

U.S. Department of the Interior
BUREAU OF LAND MANAGEMENT

03/25/2024

| | | |
|--------------------------------|---|--|
| Well Name: UTE MTN UTE | Well Location: T32N / R14W / SEC 20 / TR I / NESE / 36.97061 / -108.32596 | County or Parish/State: SAN JUAN / NM |
| Well Number: 81 | Type of Well: CONVENTIONAL GAS WELL | Allottee or Tribe Name: UTE MOUNTAIN UTE |
| Lease Number: I22IND2772 | Unit or CA Name: | Unit or CA Number: |
| US Well Number: 300453436600S1 | Well Status: Gas Well Shut In | Operator: HUNTINGTON ENERGY LLC |

Notice of Intent

Sundry ID: 2780720

Type of Submission: Notice of Intent

Type of Action: Other

Date Sundry Submitted: 03/20/2024

Time Sundry Submitted: 02:13

Date proposed operation will begin: 06/01/2024

Procedure Description: Huntington Energy proposes to reenter the above referenced well and reactivate previous perforations. The procedure and wellbore diagrams, both current and proposed, are attached.

Surface Disturbance

Is any additional surface disturbance proposed?: No

NOI Attachments

Procedure Description

UMU_81_Wellbore_Current_and_Prop_Return_to_Prev_Perfs_20240320141157.pdf

Ute_Mountain_Ute_81_Procedure__3_15_24_20240320141147.pdf

| | | |
|---------------------------------------|--|---|
| Well Name: UTE MTN UTE | Well Location: T32N / R14W / SEC 20 / TR I / NESE / 36.97061 / -108.32596 | County or Parish/State: SAN JUAN / NM |
| Well Number: 81 | Type of Well: CONVENTIONAL GAS WELL | Allottee or Tribe Name: UTE MOUNTAIN UTE |
| Lease Number: I22IND2772 | Unit or CA Name: | Unit or CA Number: |
| US Well Number: 300453436600S1 | Well Status: Gas Well Shut In | Operator: HUNTINGTON ENERGY LLC |

Conditions of Approval**Additional**

COA_return_to_production_20240322091053.pdf

Operator

I certify that the foregoing is true and correct. Title 18 U.S.C. Section 1001 and Title 43 U.S.C. Section 1212, make it a crime for any person knowingly and willfully to make to any department or agency of the United States any false, fictitious or fraudulent statements or representations as to any matter within its jurisdiction. Electronic submission of Sundry Notices through this system satisfies regulations requiring a

Operator Electronic Signature: CATHERINE SMITH**Signed on:** MAR 20, 2024 02:12 PM**Name:** HUNTINGTON ENERGY LLC**Title:** Regulatory Analyst**Street Address:** 908 NW 71st St**City:** Oklahoma City **State:** OK**Phone:** (405) 840-9876**Email address:** csmith@huntingtonenergy.com**Field****Representative Name:****Street Address:****City:****State:****Zip:****Phone:****Email address:****BLM Point of Contact****BLM POC Name:** JOE D KILLINS**BLM POC Title:** Petroleum Engineer**BLM POC Phone:** 9703851363**BLM POC Email Address:** JKILLINS@BLM.GOV**Disposition:** Approved**Disposition Date:** 03/25/2024**Signature:** Joe Killins

UNITED STATES DEPARTMENT OF THE INTERIOR
BUREAU OF LAND MANAGEMENT
Tres Rios Field Office
161 Burnett Drive Unit #4
Durango, Colorado 81301

Attachment to Notice of Intention

Sundry ID 2780720

CONDITIONS OF APPROVAL

1. BLM to be notified 48 hours prior to start of operations during business hours (8:00 am to 4:30pm).
2. If packer retrieval fails, contact BLM Engineering, Joe Killins (jkillins@blm.gov) or Cell: (970) 759-8988.
3. Third party contractors are to be aware of the conditions of approval and adhere to them.
4. No changes are to be made to this approved Sundry without prior approval from the BLM.
5. A Subsequent Report must be submitted within 30 days after plugging operations are complete. Expiration: one year after approval.

Ute Mountain Ute # 81*CURRENT*

San Juan County, New Mexico
 Sec 20 Township 32 N Range 14 W
 1610' FSL and 705' FEL

API: 30-045-34366

*Note: Top set of perfs
 are behind packer and
 test wet during original
 completion

Inactive Perfs:
 2537-2548

Active Perfs:
 2586-2595
 2602-2606

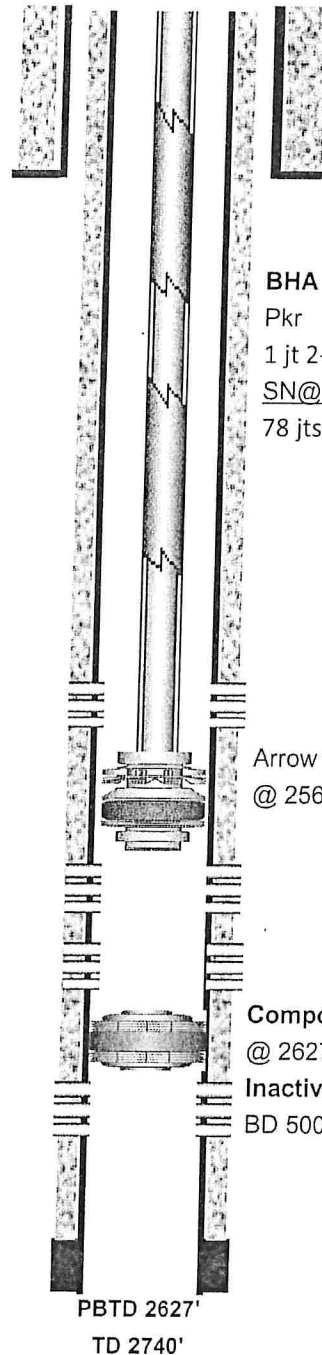

GL: 6108'.

7-5/8" 29.7#/ft P-110 @ 300'

BHA

Pkr

1 jt 2-3/8" 4.7#

SN@ 2533'

78 jts 2-3/8" tbg & 6' pup jt

Arrow tension packer
 @ 2565'

Composite plug
 @ 2627'

Inactive Perfs 2638' - 2647'
 BD 500 gal 15% HCL

4-1/2" 10.5#/ft J-55 set at 2725'

PBDT 2627'

TD 2740'

Ute Mountain Ute # 81**RETURN TO PREV ZONE**

San Juan County, New Mexico

Sec 20 Township 32 N Range 14 W

1610' FSL and 705' FEL

API: 30-045-34366

*Note: Top sets of perfs
are behind packer and
test wet during original
completion

Inactive Perfs:

2537-2548

2586-2595

2602-2606

Active Perfs:

2638-2647

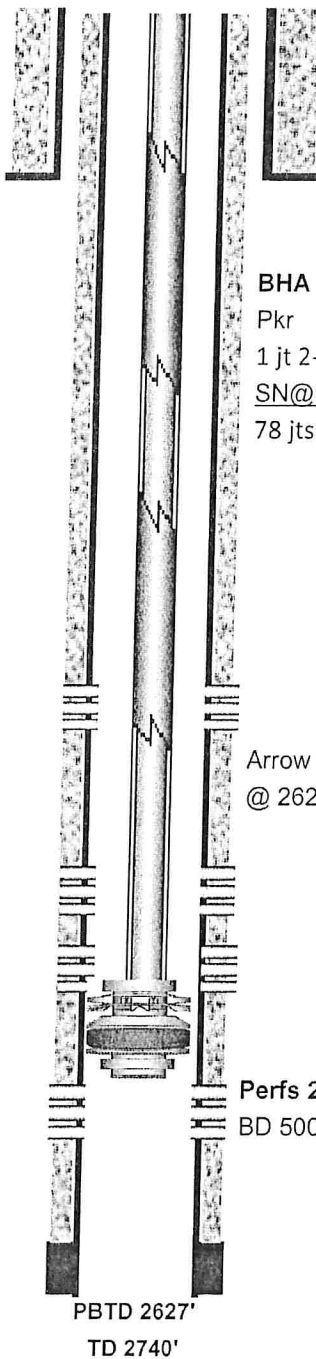

GL: 6108'

7-5/8" 29.7#/ft P-110 @ 300'

BHA

Pkr

1 jt 2-3/8" 4.7#

SN@ 2533'

78 jts 2-3/8" tbg & 6' pup jt

Arrow tension packer

@ 2620'

Perfs 2638' - 2647'

BD 500 gal 15% HCL

4-1/2" 10.5#/ft J-55 set at 2725'

PBDT 2627'

TD 2740'

Huntington Energy, L.L.C.

908 NW 71st Street
Oklahoma City, Oklahoma 73116
(405) 840-9876

Ute Mountain Ute #81

Sec. 20-32N-14W
San Juan, NM
API #30-045-34366

Casing: 4.5" 10.5# J-55 set @ 2725
Tubing: 2-3/8" 4.7# set at 2565

Procedure to Return to Production

1. MIRU workover rig. Blow well down. ND WH and NU BOP.
2. RU floor to trip tubing. Drop standing valve. Load and test tubing.
3. Unset Packer and TOO H standing back. Shop packer for repairs.
4. Bring 4 jts of 2-3/8" tubing from inventory and unload.
5. PU bit, DC, XO and TIH on tubing. Tag CIBP @ 2627.
6. RU reverse unit and power swivel. Drill out plugs.
7. Push plugs to TD @ 2740. TOO H and LD bit, DC and XO.
8. PU redressed packer, SN and TIH w/ tubing. Set packer @ 2620. Land tubing.
9. ND BOP and NU WH. RU Swab. Swab zone around and turn well to production.

Huntington Energy, L.L.C.

908 NW 71st Street
Oklahoma City, Oklahoma 73116
(405) 840-9876

Ute Mountain Ute #81

Sec. 20-32N-14W
San Juan, NM
API #30-045-34366

Casing: 4.5" 10.5# J-55 set @ 2725
Tubing: 2-3/8" 4.7# set at 2565

Procedure to Return to Production

1. MIRU workover rig. Blow well down. ND WH and NU BOP.
2. RU floor to trip tubing. Drop standing valve. Load and test tubing.
3. Unset Packer and TOO H standing back. Shop packer for repairs.
4. Bring 4 jts of 2-3/8" tubing from inventory and unload.
5. PU bit, DC, XO and TIH on tubing. Tag CIBP @ 2627.
6. RU reverse unit and power swivel. Drill out plugs.
7. Push plugs to TD @ 2740. TOO H and LD bit, DC and XO.
8. PU redressed packer, SN and TIH w/ tubing. Set packer @ 2620. Land tubing.
9. ND BOP and NU WH. RU Swab. Swab zone around and turn well to production.

Ute Mountain Ute # 81**CURRENT**

San Juan County, New Mexico
 Sec 20 Township 32 N Range 14 W
 1610' FSL and 705' FEL

API: 30-045-34366

*Note: Top set of perfs
 are behind packer and
 test wet during original
 completion

Inactive Perfs:
 2537-2548

Active Perfs:
 2586-2595
 2602-2606

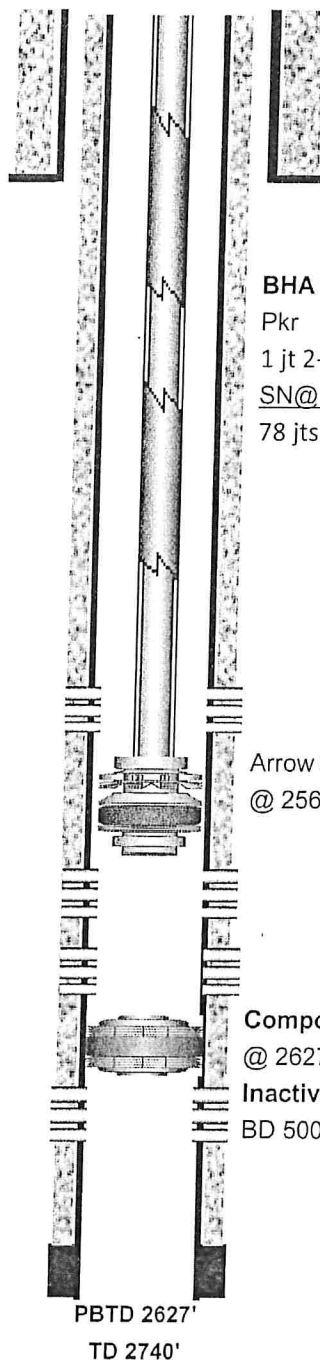

GL: 6108'.

7-5/8" 29.7#/ft P-110 @ 300'

BHA

Pkr

1 jt 2-3/8" 4.7#

SN@ 2533'

78 jts 2-3/8" tbg & 6' pup jt

Arrow tension packer
 @ 2565'

Composite plug
 @ 2627'

Inactive Perfs 2638' - 2647'
 BD 500 gal 15% HCL

4-1/2" 10.5#/ft J-55 set at 2725'

PBSD 2627'

TD 2740'

Ute Mountain Ute # 81**RETURN TO PREV ZONE**

San Juan County, New Mexico

Sec 20 Township 32 N Range 14 W

1610' FSL and 705' FEL

API: 30-045-34366

*Note: Top sets of perfs
are behind packer and
test wet during original
completion

Inactive Perfs:

2537-2548

2586-2595

2602-2606

Active Perfs:

2638-2647

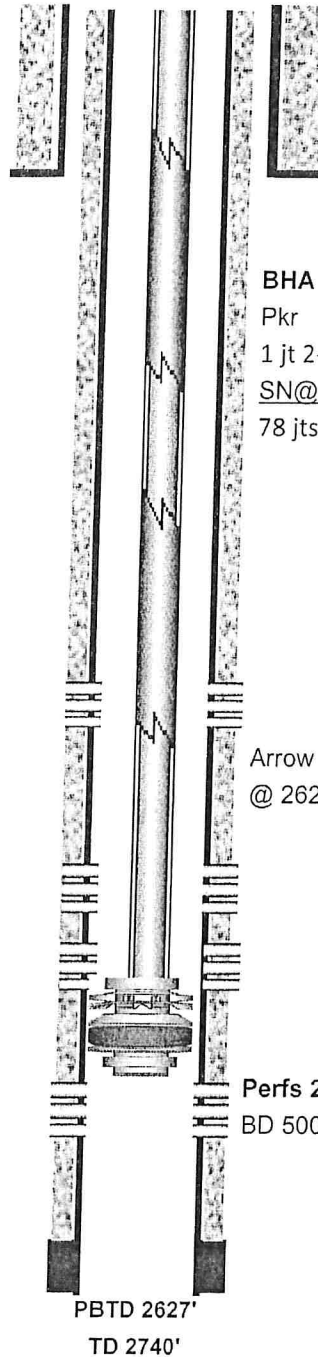

GL: 6108'

7-5/8" 29.7#/ft P-110 @ 300'

BHA

Pkr

1 jt 2-3/8" 4.7#

SN@ 2533'

78 jts 2-3/8" tbg & 6' pup jt

Arrow tension packer

@ 2620'

Perfs 2638' - 2647'

BD 500 gal 15% HCL

4-1/2" 10.5#/ft J-55 set at 2725'

PBDT 2627'

TD 2740'

District I
1625 N. French Dr., Hobbs, NM 88240
Phone:(575) 393-6161 Fax:(575) 393-0720
District II
811 S. First St., Artesia, NM 88210
Phone:(575) 748-1283 Fax:(575) 748-9720
District III
1000 Rio Brazos Rd., Aztec, NM 87410
Phone:(505) 334-6178 Fax:(505) 334-6170
District IV
1220 S. St Francis Dr., Santa Fe, NM 87505
Phone:(505) 476-3470 Fax:(505) 476-3462

State of New Mexico
Energy, Minerals and Natural Resources
Oil Conservation Division
1220 S. St Francis Dr.
Santa Fe, NM 87505

CONDITIONS

Action 331465

CONDITIONS

| | |
|--|---|
| Operator: HUNTINGTON ENERGY, LLC 908 N.W. 71st Street Oklahoma City, OK 73116 | OGRID: 208706 |
| | Action Number: 331465 |
| | Action Type: [C-103] NOI Workover (C-103G) |

CONDITIONS

| Created By | Condition | Condition Date |
|------------|---------------------|----------------|
| mkuehling | Approved for record | 4/17/2024 |