

Office  
 District I – (575) 393-6161  
 1625 N. French Dr., Hobbs, NM 88240  
 District II – (575) 748-1283  
 811 S. First St., Artesia, NM 88210  
 District III – (505) 334-6178  
 1000 Rio Brazos Rd., Aztec, NM 87410  
 District IV – (505) 476-3460  
 1220 S. St. Francis Dr., Santa Fe, NM  
 87505

State of New Mexico  
 Energy, Minerals and Natural Resources

Form C-103  
 Revised July 18, 2013

OIL CONSERVATION DIVISION  
 1220 South St. Francis Dr.  
 Santa Fe, NM 87505

WELL API NO. 30-015-29404
5. Indicate Type of Lease STATE <input checked="" type="checkbox"/> FEE <input type="checkbox"/>
6. State Oil & Gas Lease No. K-952
7. Lease Name or Unit Agreement Name Todd "36J" State
8. Well Number 9
9. OGRID Number 10155
10. Pool name or Wildcat Ingle Wells, Delaware
4. Well Location Unit Letter J : 2000 feet from the S line and 1965 feet from the E line Section 36 Township 23S Range 31E NMPM Eddy County
11. Elevation (Show whether DR, RKB, RT, GR, etc.) 3512 GR

12. Check Appropriate Box to Indicate Nature of Notice, Report or Other Data

NOTICE OF INTENTION TO:

PERFORM REMEDIAL WORK ☐ PLUG AND ABANDON ☐  
 TEMPORARILY ABANDON ☐ CHANGE PLANS ☐  
 PULL OR ALTER CASING ☐ MULTIPLE COMPL ☐  
 DOWNHOLE COMMINGLE ☐  
 CLOSED-LOOP SYSTEM ☐  
 OTHER: ☐

SUBSEQUENT REPORT OF:

REMEDIAL WORK ☐ ALTERING CASING ☐  
 COMMENCE DRILLING OPNS. ☐ P AND A ☒  
 CASING/CEMENT JOB ☐  
 OTHER: ☐

13. Describe proposed or completed operations. (Clearly state all pertinent details, and give pertinent dates, including estimated date of starting any proposed work). SEE RULE 19.15.7.14 NMAC. For Multiple Completions: Attach wellbore diagram of proposed completion or recompletion.

Harvard Petroleum Company plugged this well as shown on the attached report and well bore diagram.

Attachments:

Plugging Report

Plugged Wellbore diagram

Pictures of casing cutoff appear on the plugging report.

Harvard Petroleum/Buckhorn will remediate the surface as required by NMOCD

Spud Date:

5/28/97

Rig Release Date:

7/8/97

I hereby certify that the information above is true and complete to the best of my knowledge and belief.

SIGNATURE

TITLE

Consultant

DATE

1/30/2024

Type or print name

Phelps White

E-mail address:

pwiv@zianet.com

PHONE:

575 626 7660

**For State Use Only**

APPROVED BY:

TITLE

DATE

Conditions of Approval (if any):

**Harvard / Buckhorn**

Well Name **Todd 36J State #9**  
 API # 30-015-29404  
 Location T23S, R31E, Sec 36: Eddy County, NM

Day

- |    |  |
|----|--|
| 0  | 5-Jan-24 Notified NMOCD of plugging via test this morning<br>Permian 5 started moving equipment to location  |
| 1  | 1/8/2024 MIRU, NDWH & NU BOP. RIH w/ 4-3/4" bit & casing scrapper to 7,100'.<br>SDFN.  |
| 2  | 1/9/2024 SD & wait on mechanic to replace brakes on rig. Notified NMOCD (David Alvarado)<br>of intent to set CIBP. NMOCD requires CBL prior to cementing. Repair brakes &<br>SDFN.   |
| 3  | 1/10/2024 POH. MIRU RTX Wireline. Fill casing. RIH w/ guage ring, tag at 8775'. Log well<br>from 8375 to 3000'. TOC is above 3000'. RIH w/ tubing conveyed CIBP and set @<br>7042'. LD 1 joint and SDFN  |
| 4  | 1/11/2024 Pumped 25 sx Class C balanced cmt plug on top of CIBP @ 7,042'. PU to 6,450'.<br>Pumped 220 bbls 10# gelled brine. No returns to surface. WOC, RIH and Tag CIBP<br>@ 7042' (no cement). Pump 25 sx class C on top of CIBP and SD for wind. |
| 5  | 1/12/24 Tag CIBP @7042'. POH. RIH w/ packer & set @ 7000'. Pressure test backside (csg)<br>to 500 psi for 30 minutes w/ no drop in pressure. Load tbg w/ 5 bbls & pumped 25 bbls<br>(2 bpm @ 350 psi). CIBP leaking. SI well & SD for weekend.       |
| 6  | 1/15/24 POH. RIH & set 2nd CIBP @ 7008'. SDFN.   |
| 7  | 1/16/24 Pumped 10 bbls H2O ahead down tbg & caught pressure. Pumped 170 bbls down csg.<br>POH (45 stands) to find plug in tbg. SDFN.   |
| 8  | 1/17/24 Continue POH to find plug in tbg. Wait on vac truck while pulling wet string. Found<br>bottom jt plugged with parafin, scale & rubber. RIH to 6400'. Pump 100 bbls 10# brine<br>down tbg (no returns). SI well & SDFN.                       |
| 9  | 1/18/24 RIH. Tag CIBP#2 @ 7008'. Pumped 25 sx Class C balanced cmt plug on to of CIBP<br>#2. POH w/ 30 stnds. WOC. Tagged TOC @ 6796' Spot 25 sxs of Class C cmt @<br>6753' POH (45 stnds) and SDFN.   |
| 10 | 1/19/24 RIH & tagged cmt @ 6496'. Pumped 25 sxs Class C cmt @ 5480'. WOC. Tag cmt @<br>5216'. Pump 25 sxs Class C cmt @ 5058'. POH w/ 45 stnds. SD for weekend.  |
| 11 | 1/22/24 Tagged cmt @ 4800'. Pumped 30 sx Class C cmt @ 4529'. WOC. Tag cmt @ 4213'.<br>Perforate @ 1204'. Set pkr @ 512'. Establish rate w/ 20 bbls (2.5 bpm @ 90 psi).<br>Squeezed w/ 40 sxs Class C cmt, displaced, & SI w/ 500 psi. SDFN & WOC.   |
| 12 | 1/23/24 Release pkr. Tagged cmt @ 1044' & POH. Attempt to repair WL. SDFN & waiting on<br>replacement WL unit.   |

- 13 1/24/24 RUWL. Perforate @ 901'. Set pkr @ 256'. Establish rate (2bpm @ 150 psi). Pumped 40 sxs Class C cmt & displaced. SI w/ 500 psi. WOC. Tagged cmt @ 740'. Perforated @ 200'. ND BOP & NU flange. Pumped 75 sxs Class C cmt from 200' to surface. Circulated 21 sxs to surface. SI well w/ 500 psi. RDPU & support equipment.
- 14 1/29/24 Cut off casing and install DH plate



Well Bore Diagram Worksheet

Operataor: Harvard Petroleum Co.

Well Name: Todd 36 J St #9

API # 30-015-29404

Location: 36, 23S, 31E

Date Spud: 5/28/1997

Date Complete: 7/8/1997

Date P&A 1/24/2024

PLUGS

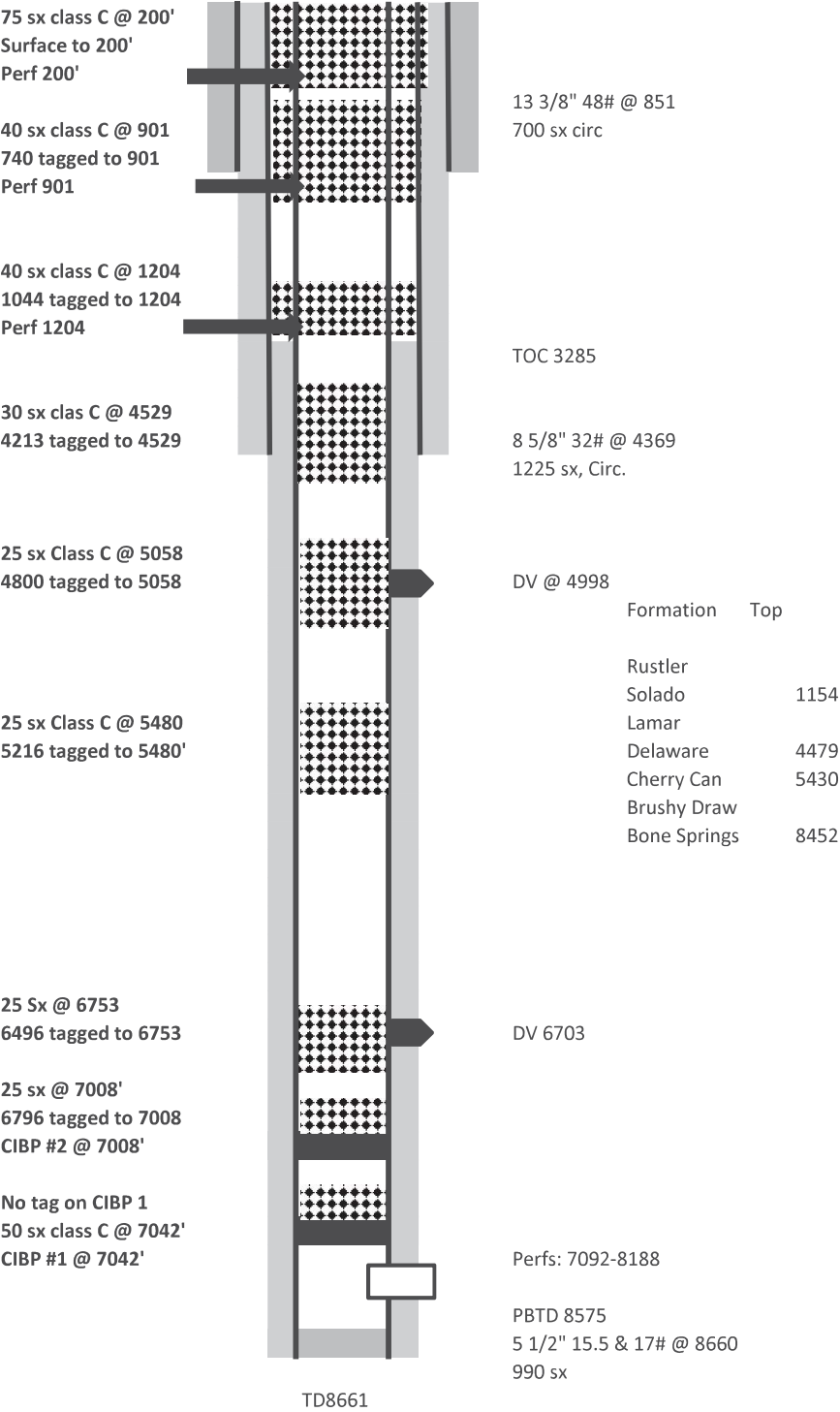

Well Bore Diagram Worksheet

Operataor: Harvard Petroleum Co.

Well Name: Todd 36 J St #9

API # 30-015-29404

Location: 36, 23S, 31E

Date Spud: 5/28/1997

Date Complete: 7/8/1997

Date P&A 1/24/2024

PLUGS

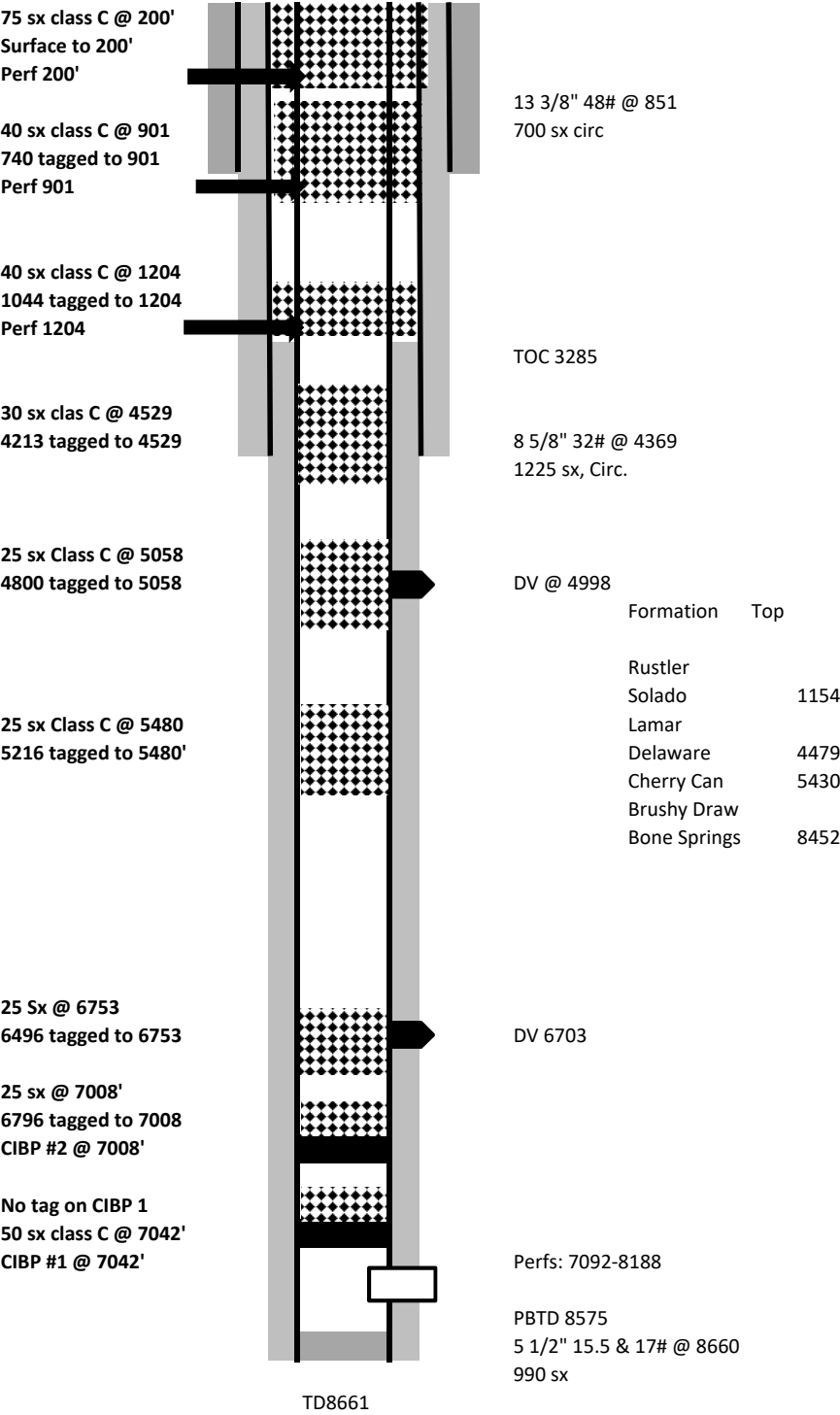

**District I**  
1625 N. French Dr., Hobbs, NM 88240  
Phone:(575) 393-6161 Fax:(575) 393-0720  
**District II**  
811 S. First St., Artesia, NM 88210  
Phone:(575) 748-1283 Fax:(575) 748-9720  
**District III**  
1000 Rio Brazos Rd., Aztec, NM 87410  
Phone:(505) 334-6178 Fax:(505) 334-6170  
**District IV**  
1220 S. St Francis Dr., Santa Fe, NM 87505  
Phone:(505) 476-3470 Fax:(505) 476-3462

State of New Mexico  
Energy, Minerals and Natural Resources  
Oil Conservation Division  
1220 S. St Francis Dr.  
Santa Fe, NM 87505

CONDITIONS

Action 324639

CONDITIONS

Operator: HARVARD PETROLEUM COMPANY, LLC P.O. Box 936 Roswell, NM 88202	OGRID: 10155
	Action Number: 324639
	Action Type: [C-103] Sub. Plugging (C-103P)

CONDITIONS

Created By	Condition	Condition Date
gcordero	CBL must be submitted to OCD through OCD Permitting before submitting the C-103Q.	4/30/2024