

Office  
 District I – (575) 393-6161  
 1625 N. French Dr., Hobbs, NM 88240  
 District II – (575) 748-1283  
 811 S. First St., Artesia, NM 88210  
 District III – (505) 334-6178  
 1000 Rio Brazos Rd., Aztec, NM 87410  
 District IV – (505) 476-3460  
 1220 S. St. Francis Dr., Santa Fe, NM  
 87505

State of New Mexico  
 Energy, Minerals and Natural Resources

Form C-103  
 Revised July 18, 2013

OIL CONSERVATION DIVISION  
 1220 South St. Francis Dr.  
 Santa Fe, NM 87505

<b>SUNDRY NOTICES AND REPORTS ON WELLS</b> (DO NOT USE THIS FORM FOR PROPOSALS TO DRILL OR TO DEEPEN OR PLUG BACK TO A DIFFERENT RESERVOIR. USE "APPLICATION FOR PERMIT" (FORM C-101) FOR SUCH PROPOSALS.)		WELL API NO. 30-015-21568
1. Type of Well: Oil Well <input checked="" type="checkbox"/> Gas Well <input type="checkbox"/> Other <input type="checkbox"/>		5. Indicate Type of Lease STATE <input type="checkbox"/> FEE <input checked="" type="checkbox"/>
2. Name of Operator Ray Westall Operating, Inc.		6. State Oil & Gas Lease No.
3. Address of Operator P.O. Box 4, Loco Hills, NM 88255		7. Lease Name or Unit Agreement Name Kuklah Baby
4. Well Location Unit Letter <u>I</u> : <u>2310</u> feet from the <u>North</u> line and <u>1650</u> feet from the <u>East</u> line Section <u>24</u> Township <u>22-S</u> Range <u>26-E</u> NMPM County <u>Eddy</u>		8. Well Number <u>1</u>
11. Elevation (Show whether DR, RKB, RT, GR, etc.) 3185' GL		9. OGRID Number <u>119305</u>
		10. Pool name or Wildcat Carlsbad; Delaware, South (9692)

12. Check Appropriate Box to Indicate Nature of Notice, Report or Other Data

NOTICE OF INTENTION TO:	SUBSEQUENT REPORT OF:
PERFORM REMEDIAL WORK <input type="checkbox"/>	REMEDIAL WORK <input type="checkbox"/>
TEMPORARILY ABANDON <input type="checkbox"/>	ALTERING CASING <input type="checkbox"/>
PULL OR ALTER CASING <input type="checkbox"/>	COMMENCE DRILLING OPNS. <input type="checkbox"/>
DOWNHOLE COMMINGLE <input type="checkbox"/>	P AND A <input checked="" type="checkbox"/>
CLOSED-LOOP SYSTEM <input type="checkbox"/>	CASING/CEMENT JOB <input type="checkbox"/>
OTHER: <input type="checkbox"/>	OTHER: <input type="checkbox"/>

13. Describe proposed or completed operations. (Clearly state all pertinent details, and give pertinent dates, including estimated date of starting any proposed work). SEE RULE 19.15.7.14 NMAC. For Multiple Completions: Attach wellbore diagram of proposed completion or recompletion.

Conducted Safety Meeting Prior to Start of All Operations

PLEASE SEE ATTACHED DAILY REPORT WHICH DETAILS THE FOLLOWING SUMMARY...

2/12/2024 MIRU equipment. Pump broke down 2/13. Repaired 2/22. Tested Csg. & circulated well clean. Tagged CIBP @ 2522'; ran CBL, spot MLF, spot 25 sx Cmt. Perf @ 1900' & attempt SQZ - could not pump into. Spot 25 sx @ 1950' & tag @ 1685'. Perf @ 1000' & attempt SQZ - could not pump into. Spot 25 sx @ 1050' and perf @ 401' & establish circulation. Tagged @ 808', remove BOP and circulated 140 sx - 15 bbls to pit. Cutoff wellhead and welded P&A marker.

PLEASE NOTE: WELL LOG (CBL) SUBMITTED VIA OCD ONLINE ON 4/04/2024

[Workover]  
 Spud Date:

2/12/2024

Rig Release Date:

3/29/2024

I hereby certify that the information above is true and complete to the best of my knowledge and belief.

SIGNATURE  TITLE Agent for Ray Westall Operating, Inc. DATE 4/10/2024

Type or print name Ben Stone E-mail address: ben@sosconsulting.us PHONE: 936-377-5696

**For State Use Only**

APPROVED BY: \_\_\_\_\_ TITLE \_\_\_\_\_ DATE \_\_\_\_\_

Conditions of Approval (if any):

## Daily Report of Operations

Date: 2/12/2024

Supervisor: Jack Gustamantes

Producing Zone

Current Zone of Interest:

Service Rig: 3G WELL SERVICE  
Prepared by: Jack 3G 575 420 8547  
Prepared for: DONNY MATHEWS 575-626-4344



# WELL SCHEMATIC - CURRENT P&A Kuklah Baby Well No.1

API 30-015-21568

2310' FNL & 1650' FEL, SEC. 24-T22S-R26E  
EDDY COUNTY, NEW MEXICO

Carlsbad, Delaware, South (9692)

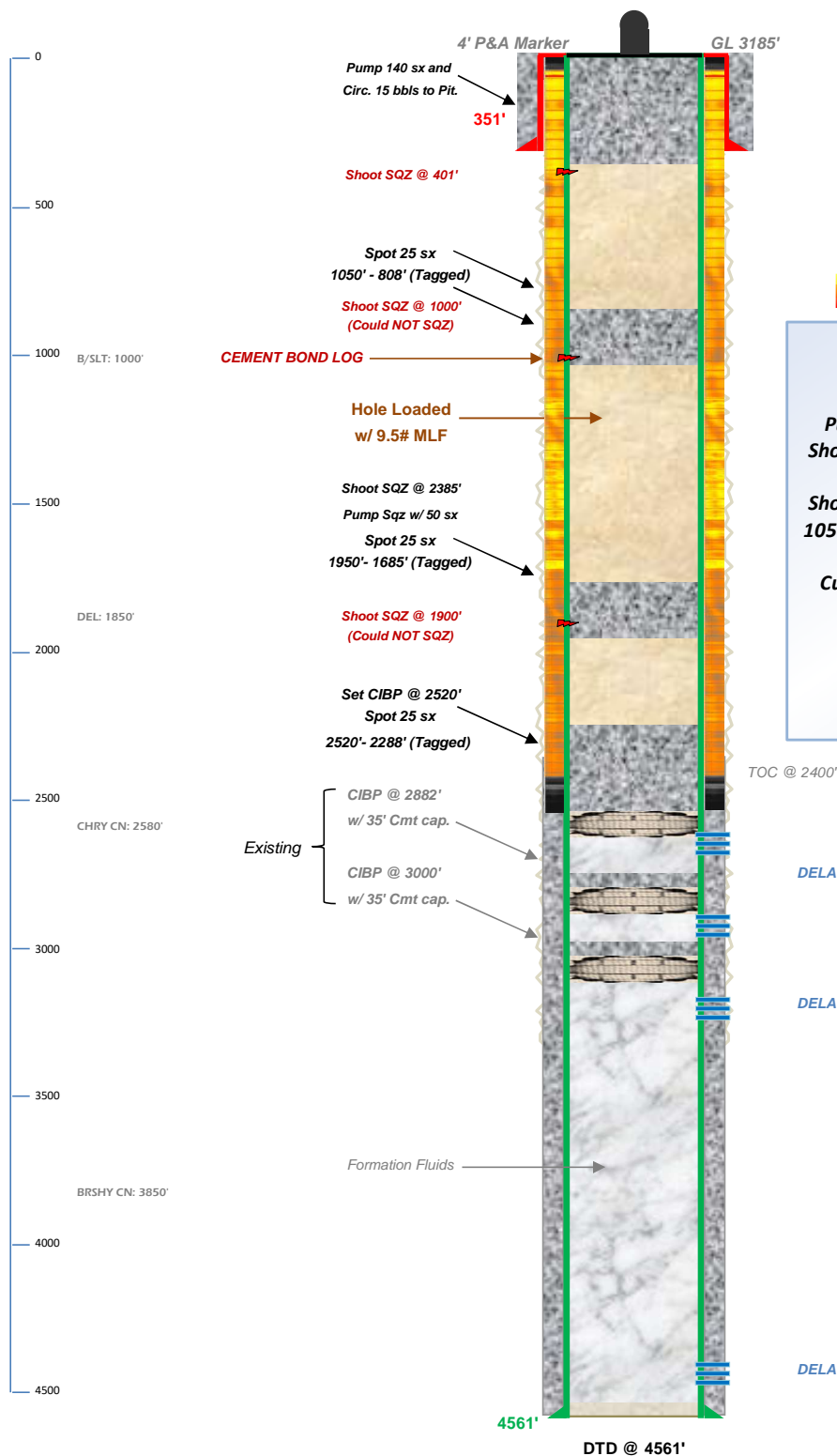
Spud Date: 6/18/1975  
Last Cmpltn Dt: 10/13/1997  
P&A Date: 3/29/2024

## Surface Casing

9.625" 40# Csg. (12.25" Hole) @ 351'  
150 sx - Circulated to Surface

## RAY WESTALL OPERATING, INC.

### P&A Procedure - As Performed

Set CIBP @ 2520'. Ran CBL 2520' to surface.  
Pump 10 bbls MLF. Spotted 25 sx at 2520' to 2288' (Tagged).  
Shoot SQZ holes @ 1900' and could not pump into; Spotted 25 sx @ 1950' - 1685' (Tagged).  
Shoot SQZ holes @ 1000' and could not pump into; Spotted 25 sx 1050' to 808' (Tagged). Wait 4 hours and Shoot SQZ holes @ 401' and established circulation.  
Cut off Wellhead & Pumped 140 sx Cmt and circ 15 bbls to pit.  
Install P&A marker w/ API#.  
Clean all remaining equipment and debris from location.  
File P&A Subsequent Sundry (This Diagram.)  
Call for final OCD P&A Release inspection.  
File C-103 Sundry Reports as required.

DELAWARE Perfs: 2902'-22'; 2540'-50' (2 spf/.45 cal)

DELAWARE Perfs: 3314'-42'

## Production Casing

5.5", 15.5 & 17.0# J-55 Csg. (7.875" Hole) @ 4561'  
325 sx - TOC @ 2400' by Temp

DELAWARE Perfs: 4446'-69' (2 jsfp)

Drawn by: Ben Stone, Rvs'd 4/10/2024



**District I**  
1625 N. French Dr., Hobbs, NM 88240  
Phone:(575) 393-6161 Fax:(575) 393-0720  
**District II**  
811 S. First St., Artesia, NM 88210  
Phone:(575) 748-1283 Fax:(575) 748-9720  
**District III**  
1000 Rio Brazos Rd., Aztec, NM 87410  
Phone:(505) 334-6178 Fax:(505) 334-6170  
**District IV**  
1220 S. St Francis Dr., Santa Fe, NM 87505  
Phone:(505) 476-3470 Fax:(505) 476-3462

State of New Mexico  
Energy, Minerals and Natural Resources  
Oil Conservation Division  
1220 S. St Francis Dr.  
Santa Fe, NM 87505

CONDITIONS

Action 331984

CONDITIONS

Operator: RAY WESTALL OPERATING, INC. P.O. Box 4 Loco Hills, NM 88255	OGRID: 119305
	Action Number: 331984
	Action Type: [C-103] Sub. Plugging (C-103P)

CONDITIONS

Created By	Condition	Condition Date
gcordero	Cut off 3/29/24. CBL in Well File	5/28/2024