

Office  
 District I – (575) 393-6161  
 1625 N. French Dr., Hobbs, NM 88240  
 District II – (575) 748-1283  
 811 S. First St., Artesia, NM 88210  
 District III – (505) 334-6178  
 1000 Rio Brazos Rd., Aztec, NM 87410  
 District IV – (505) 476-3460  
 1220 S. St. Francis Dr., Santa Fe, NM  
 87505

State of New Mexico  
 Energy, Minerals and Natural Resources

Form C-103  
 Revised July 18, 2013

OIL CONSERVATION DIVISION  
 1220 South St. Francis Dr.  
 Santa Fe, NM 87505

WELL API NO. 30-025-03844
5. Indicate Type of Lease STATE <input checked="" type="checkbox"/> FEE <input type="checkbox"/>
6. State Oil & Gas Lease No.
7. Lease Name or Unit Agreement Name Lovington San Andres Unit
8. Well Number 48
9. OGRID Number 241333
10. Pool name or Wildcat Lovington Grayburg SA
11. Elevation (Show whether DR, RKB, RT, GR, etc.)

**SUNDRY NOTICES AND REPORTS ON WELLS**  
 (DO NOT USE THIS FORM FOR PROPOSALS TO DRILL OR TO DEEPEN OR PLUG BACK TO A DIFFERENT RESERVOIR. USE "APPLICATION FOR PERMIT" (FORM C-101) FOR SUCH PROPOSALS.)

1. Type of Well: Oil Well ☐ Gas Well ☒ Other Injector

2. Name of Operator  
Chevron Midcontinent, L.P.

3. Address of Operator  
6301 Deauville Blvd Midland, Texas 79706

4. Well Location  
 Unit Letter J: 1980 feet from the South line and 1980 feet from the East line  
 Section 1 Township 17 S Range 36 E NMPM County Lea

12. Check Appropriate Box to Indicate Nature of Notice, Report or Other Data

NOTICE OF INTENTION TO:	SUBSEQUENT REPORT OF:
PERFORM REMEDIAL WORK <input type="checkbox"/>	REMEDIAL WORK <input type="checkbox"/>
TEMPORARILY ABANDON <input type="checkbox"/>	ALTERING CASING <input type="checkbox"/>
PULL OR ALTER CASING <input type="checkbox"/>	COMMENCE DRILLING OPNS. <input type="checkbox"/>
DOWNHOLE COMMINGLE <input type="checkbox"/>	CASING/CEMENT JOB <input type="checkbox"/>
CLOSED-LOOP SYSTEM <input type="checkbox"/>	
OTHER: <input type="checkbox"/>	OTHER: <input type="checkbox"/>

13. Describe proposed or completed operations. (Clearly state all pertinent details, and give pertinent dates, including estimated date of starting any proposed work). SEE RULE 19.15.7.14 NMAC. For Multiple Completions: Attach wellbore diagram of proposed completion or recompletion.

Plugging Summary:

3/11/24: Cut 9-5/8" casing at 250'  
 3/12/24: Spear casing, pull free. NU BOPs and test  
 3/13/24: Jack out 9-5/8" casing from 250'  
 3/18/24: TIH w/ bit & scraper to clean 13". TIH and circulate 220 sx Class C f/ 350' - 0'  
 TOH and downsqueeze additional 425 sx Class C (total 645 pumped)  
 3/19/24: Tag cement at 60' inside 13". Top well off w/ 45 sx Class C f/ 60' - 0'  
 3/22/24: Cut/cap well

Spud Date:

Rig Release Date:

I hereby certify that the information above is true and complete to the best of my knowledge and belief.

SIGNATURE Mark Torres TITLE P&A Engineer DATE 4/7/2024

Type or print name Mark Torres E-mail address: marktorres@chevron.com PHONE: 989-264-2525

**For State Use Only**

APPROVED BY: \_\_\_\_\_ TITLE \_\_\_\_\_ DATE \_\_\_\_\_

Conditions of Approval (if any):

**AS PLUGGED  
WELLBORE DIAGRAM**

LSAU 48  
3/22/2024

Created:	8/25/2008	By:	da Silva	Field:	Lovington
Updated:	11/10/2023	By:	M. Torres	Well No.:	48
Lease:	Lovington San Andres			Twp/Rng:	17S 36E
Surf Location:	1980' FSL & 2310' FEL	CHEVNO:	FA4957	Unit Ltr & Section:	J/31
BH Location:				API:	30-025-03844
County:	Lea	KB:		Original Spud Date:	6/3/1939
Current Status:	Active Water Injector	DF:		Original Compl. Date:	
State:	NM	GL:		Formation:	Grayburg/San Andres

**Surface Csg.**

Size: 13"  
Wt.: 35#/ft  
Set @: 311'  
Sxs cmt: 250  
Circ: Yes  
TOC: Surface  
Hole Size: 17-1/2"

**Intermediate Csg.**

Size: 9-5/8"  
Wt.: 32#/ft  
Set @: 3070'  
Sxs Cmt: 250  
Circ: NO  
TOC: 390', Calc  
Hole Size: 12-1/4"

**Production Csg.**

Size: 7"  
Wt.: 24#, J-55  
Set @: 4530'  
Sxs Cmt: 225  
Circ: No  
TOC: 2200', Calc  
Hole Size: 8-3/4"

Csg leak sqz w/ 315 sxs cmt

Rustler	1,949	
Salt	2,020	
Tansil	2,890	
Seven Rivers	3,239	
Queen	3,880	
Grayburg	4,344	
San Andres	4,599	
TD	4,945	

Open Hole: 4530'- 4960'  
Size:

San Andres in OH section

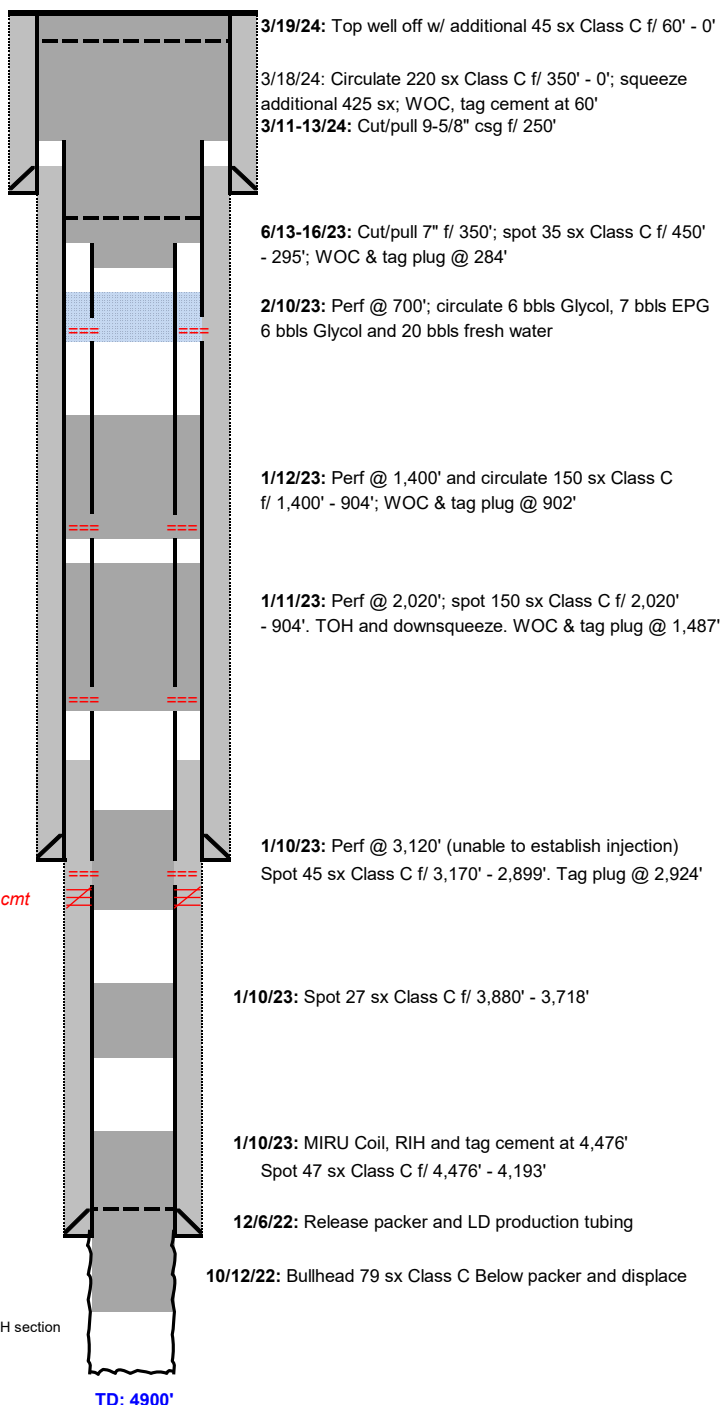

**District I**  
1625 N. French Dr., Hobbs, NM 88240  
Phone:(575) 393-6161 Fax:(575) 393-0720  
**District II**  
811 S. First St., Artesia, NM 88210  
Phone:(575) 748-1283 Fax:(575) 748-9720  
**District III**  
1000 Rio Brazos Rd., Aztec, NM 87410  
Phone:(505) 334-6178 Fax:(505) 334-6170  
**District IV**  
1220 S. St Francis Dr., Santa Fe, NM 87505  
Phone:(505) 476-3470 Fax:(505) 476-3462

State of New Mexico  
Energy, Minerals and Natural Resources  
Oil Conservation Division  
1220 S. St Francis Dr.  
Santa Fe, NM 87505

COMMENTS  
  
Action 330753

COMMENTS

Operator: CHEVRON U S A INC 6301 Deauville Blvd Midland, TX 79706	OGRID: 4323
	Action Number: 330753
	Action Type: [C-103] Sub. Plugging (C-103P)

COMMENTS

Created By	Comment	Comment Date
plmartinez	DATA ENTRY PM	5/28/2024

**District I**  
1625 N. French Dr., Hobbs, NM 88240  
Phone:(575) 393-6161 Fax:(575) 393-0720  
**District II**  
811 S. First St., Artesia, NM 88210  
Phone:(575) 748-1283 Fax:(575) 748-9720  
**District III**  
1000 Rio Brazos Rd., Aztec, NM 87410  
Phone:(505) 334-6178 Fax:(505) 334-6170  
**District IV**  
1220 S. St Francis Dr., Santa Fe, NM 87505  
Phone:(505) 476-3470 Fax:(505) 476-3462

State of New Mexico  
Energy, Minerals and Natural Resources  
Oil Conservation Division  
1220 S. St Francis Dr.  
Santa Fe, NM 87505

CONDITIONS

Action 330753

CONDITIONS

Operator: CHEVRON U S A INC 6301 Deauville Blvd Midland, TX 79706	OGRID: 4323
	Action Number: 330753
	Action Type: [C-103] Sub. Plugging (C-103P)

CONDITIONS

Created By	Condition	Condition Date
gcordero	None	5/28/2024