

Form 3160-3  
(June 2015)UNITED STATES  
DEPARTMENT OF THE INTERIOR  
BUREAU OF LAND MANAGEMENT

## APPLICATION FOR PERMIT TO DRILL OR REENTER

FORM APPROVED  
OMB No. 1004-0137  
Expires: January 31, 20185. Lease Serial No.  
NMNM0415688A

6. If Indian, Allottee or Tribe Name

7. If Unit or CA Agreement, Name and No.

8. Lease Name and Well No.  
OLD INDIAN DRAW UNIT COM

6H

9. API Well No.  
30-015-5520210. Field and Pool, or Exploratory  
CULEBRA BLUFF/BONE SPRING11. Sec., T. R. M. or Blk. and Survey or Area  
SEC 17/T22S/R28E/NMP1a. Type of work: ☒ DRILL ☐ REENTER  
1b. Type of Well: ☐ Oil Well ☒ Gas Well ☐ Other  
1c. Type of Completion: ☐ Hydraulic Fracturing ☐ Single Zone ☒ Multiple Zone2. Name of Operator  
MEWBOURNE OIL COMPANY3a. Address  
P O BOX 5270, HOBBS, NM 882413b. Phone No. (include area code)  
(575) 393-59054. Location of Well (Report location clearly and in accordance with any State requirements. \*)  
At surface SESE / 910 FSL / 205 FEL / LAT 32.3878695 / LONG -104.1049994  
At proposed prod. zone SWSW / 330 FSL / 100 FWL / LAT 32.3864555 / LONG -104.13422214. Distance in miles and direction from nearest town or post office\*  
20 miles12. County or Parish  
EDDY13. State  
NM15. Distance from proposed\*  
location to nearest  
property or lease line, ft.  
(Also to nearest drig. unit line, if any)  
205 feet

16. No of acres in lease

17. Spacing Unit dedicated to this well  
320.018. Distance from proposed location\*  
to nearest well, drilling, completed,  
applied for, on this lease, ft.  
20 feet19. Proposed Depth  
8353 feet / 18490 feet20. BLM/BIA Bond No. in file  
FED: NM169321. Elevations (Show whether DF, KDB, RT, GL, etc.)  
3078 feet22. Approximate date work will start\*  
06/04/202423. Estimated duration  
60 days

24. Attachments

The following, completed in accordance with the requirements of Onshore Oil and Gas Order No. 1, and the Hydraulic Fracturing rule per 43 CFR 3162.3-3 (as applicable)

1. Well plat certified by a registered surveyor.
2. A Drilling Plan.
3. A Surface Use Plan (if the location is on National Forest System Lands, the SUPO must be filed with the appropriate Forest Service Office).
4. Bond to cover the operations unless covered by an existing bond on file (see Item 20 above).
5. Operator certification.
6. Such other site specific information and/or plans as may be requested by the BLM.

25. Signature  
(Electronic Submission)Name (Printed/Typed)  
BRADLEY BISHOP / Ph: (575) 393-5905Date  
04/17/2024Title  
RegulatoryApproved by (Signature)  
(Electronic Submission)Name (Printed/Typed)  
CODY LAYTON / Ph: (575) 234-5959Date  
06/18/2024Title  
Assistant Field Manager Lands & MineralsOffice  
Carlsbad Field OfficeApplication approval does not warrant or certify that the applicant holds legal or equitable title to those rights in the subject lease which would entitle the applicant to conduct operations thereon.  
Conditions of approval, if any, are attached.

Title 18 U.S.C. Section 1001 and Title 43 U.S.C. Section 1212, make it a crime for any person knowingly and willfully to make to any department or agency of the United States any false, fictitious or fraudulent statements or representations as to any matter within its jurisdiction.

(Continued on page 2)

\*(Instructions on page 2)



District I  
1625 N. French Dr., Hobbs, NM 88240  
Phone: (575) 393-6161 Fax: (575) 393-0720  
District II  
811 S. First St., Artesia, NM 88210  
Phone: (575) 748-1283 Fax: (575) 748-9720  
District III  
1000 Rio Brazos Road, Aztec, NM 87410  
Phone: (505) 334-6178 Fax: (505) 334-6170  
District IV  
1220 S. St. Francis Dr., Santa Fe, NM 87505  
Phone: (505) 476-3460 Fax: (505) 476-3462

State of New Mexico  
Energy, Minerals & Natural Resources Department  
OIL CONSERVATION DIVISION  
1220 South St. Francis Dr.  
Santa Fe, NM 87505

Form C-102  
Revised August 1, 2011  
Submit one copy to appropriate  
District Office

☐ AMENDED REPORT

## WELL LOCATION AND ACREAGE DEDICATION PLAT

<sup>1</sup> API Number <b>60-015-55202</b>	<sup>2</sup> Pool Code <b>15011</b>	<sup>3</sup> Pool Name <b>CULEBRA BLUFF; BONE SPRING</b>
<sup>4</sup> Property Code <b>334087</b>	<sup>5</sup> Property Name <b>OLD INDIAN DRAW UNIT COM</b>	<sup>6</sup> Well Number <b>6H</b>
<sup>7</sup> OGRID NO. <b>14744</b>	<sup>8</sup> Operator Name <b>MEWBOURNE OIL COMPANY</b>	<sup>9</sup> Elevation <b>3078'</b>

<sup>10</sup> Surface Location

UL or lot no.	Section	Township	Range	Lot Idn	Feet from the	North/South line	Feet From the	East/West line	County
<b>P</b>	<b>17</b>	<b>22S</b>	<b>28E</b>		<b>910</b>	<b>SOUTH</b>	<b>205</b>	<b>EAST</b>	<b>EDDY</b>

<sup>11</sup> Bottom Hole Location If Different From Surface

UL or lot no.	Section	Township	Range	Lot Idn	Feet from the	North/South line	Feet from the	East/West line	County
<b>12</b>	<b>18</b>	<b>22S</b>	<b>28E</b>		<b>330</b>	<b>SOUTH</b>	<b>100</b>	<b>WEST</b>	<b>EDDY</b>
<sup>12</sup> Dedicated Acres <b>320</b>	<sup>13</sup> Joint or Infill	<sup>14</sup> Consolidation Code	<sup>15</sup> Order No.						

No allowable will be assigned to this completion until all interest have been consolidated or a non-standard unit has been approved by the division.

<p><sup>16</sup></p> <p><b>GEODETIC DATA</b> NAD 83 GRID - NM EAST</p> <p><b>SURFACE LOCATION</b> N: 504915.4 - E: 612744.9 LAT: 32.3878689° N LONG: 104.1019993° W</p> <p><b>BOTTOM HOLE</b> N: 504381.0 - E: 602799.3 LAT: 32.3864549° N LONG: 104.1342223° W</p> <p><b>CORNER DATA</b> NAD 83 GRID - NM EAST</p> <p>A: FOUND BRASS CAP "1916" N: 504054.4 - E: 602698.6</p> <p>B: FOUND BRASS CAP "1916" N: 506707.9 - E: 602704.7</p> <p>C: FOUND BRASS CAP "1916" N: 509363.5 - E: 602706.8</p> <p>D: FOUND BRASS CAP "1943" N: 509311.6 - E: 607636.8</p> <p>E: FOUND BRASS CAP "1943" N: 509316.0 - E: 610289.4</p> <p>F: FOUND BRASS CAP "1943" N: 509353.8 - E: 612951.3</p> <p>G: FOUND BRASS CAP "1943" N: 506679.8 - E: 612950.3</p> <p>H: FOUND BRASS CAP "1943" N: 504006.3 - E: 612949.6</p> <p>I: FOUND BRASS CAP "1943" N: 503997.0 - E: 610302.1</p> <p>J: FOUND BRASS CAP "1943" N: 503984.6 - E: 607656.7</p> <p>K: FOUND BRASS CAP "1943" N: 503977.8 - E: 605000.8</p> <p>L: FOUND BRASS CAP "1943" N: 506648.9 - E: 607647.2</p> <p><b>LOT ACREAGE</b></p> <p>LOT 5: 36.06 AC. LOT 6: 34.85 AC. LOT 7: 35.81 AC. LOT 8: 36.98 AC. LOT 9: 37.77 AC. LOT 10: 36.69 AC. LOT 11: 37.61 AC. LOT 12: 38.66 AC.</p>	<p><b><sup>17</sup> OPERATOR CERTIFICATION</b></p> <p>I hereby certify that the information contained herein is true and complete to the best of my knowledge and belief, and that this organization either owns a working interest or unleased mineral interest in the land including the proposed bottom hole location or has a right to drill this well at this location pursuant to a contract with an owner of such a mineral or working interest, or to a voluntary pooling agreement or a compulsory pooling order heretofore entered by the division.</p> <p><i>Carter Crook</i> 4/4/2024 Signature Date Carter Crook Printed Name ccrook@mewbourne.com E-mail Address</p>
<p><b><sup>18</sup> SURVEYOR CERTIFICATION</b></p> <p>I hereby certify that the well location shown on this plat was plotted from field notes of actual surveys made by me or under my supervision, and that the same is true and correct to the best of my belief.</p> <p><b>05/17/2019</b> Date of Survey</p> <p>Signature and Seal of Professional Surveyor</p> <p><b>19680</b> Certificate Number</p> <p>REV: SH/BH MOVE, NAME CHANGE 3/20/24 Job No: LS19050601D</p>	

Page 5

State of New Mexico  
Energy, Minerals and Natural Resources Department

Submit Electronically  
Via E-permitting

Oil Conservation Division  
1220 South St. Francis Dr.  
Santa Fe, NM 87505

## NATURAL GAS MANAGEMENT PLAN

This Natural Gas Management Plan must be submitted with each Application for Permit to Drill (APD) for a new or recompleted well.

### Section 1 – Plan Description

Effective May 25, 2021

I. Operator: Mewbourne Oil Co. OGRID: 14744 Date: 5/2/24

II. Type: ☒ Original ☐ Amendment due to ☐ 19.15.27.9.D(6)(a) NMAC ☐ 19.15.27.9.D(6)(b) NMAC ☐ Other.

If Other, please describe: \_\_\_\_\_

III. Well(s): Provide the following information for each new or recompleted well or set of wells proposed to be drilled or proposed to be recompleted from a single well pad or connected to a central delivery point.

Well Name	API	ULSTR	Footages	Anticipated Oil BBL/D	Anticipated Gas MCF/D	Anticipated Produced Water BBL/D
OLD INDIAN DRAW UNIT 8		P 17 22S 28E	950' FSL x 205' FEL	2000	3500	3500

IV. Central Delivery Point Name: OLD INDIAN DRAW UNIT 8 [See 19.15.27.9(D)(1) NMAC]

V. Anticipated Schedule: Provide the following information for each new or recompleted well or set of wells proposed to be drilled or proposed to be recompleted from a single well pad or connected to a central delivery point.

Well Name	API	Spud Date	TD Reached Date	Completion Commencement Date	Initial Flow Back Date	First Production Date
OLD INDIAN DRAW UNIT 8		7/2/24	8/2/24	9/2/24	9/17/24	9/17/24

VI. Separation Equipment: ☒ Attach a complete description of how Operator will size separation equipment to optimize gas capture.

VII. Operational Practices: ☒ Attach a complete description of the actions Operator will take to comply with the requirements of Subsection A through F of 19.15.27.8 NMAC.

VIII. Best Management Practices: ☒ Attach a complete description of Operator's best management practices to minimize venting during active and planned maintenance.

**Section 2 – Enhanced Plan**  
**EFFECTIVE APRIL 1, 2022**

Beginning April 1, 2022, an operator that is not in compliance with its statewide natural gas capture requirement for the applicable reporting area must complete this section.

☒ Operator certifies that it is not required to complete this section because Operator is in compliance with its statewide natural gas capture requirement for the applicable reporting area.

**IX. Anticipated Natural Gas Production:**

Well	API	Anticipated Average Natural Gas Rate MCF/D	Anticipated Volume of Natural Gas for the First Year MCF

**X. Natural Gas Gathering System (NGGS):**

Operator	System	ULSTR of Tie-in	Anticipated Gathering Start Date	Available Maximum Daily Capacity of System Segment Tie-in

**XI. Map.** ☐ Attach an accurate and legible map depicting the location of the well(s), the anticipated pipeline route(s) connecting the production operations to the existing or planned interconnect of the natural gas gathering system(s), and the maximum daily capacity of the segment or portion of the natural gas gathering system(s) to which the well(s) will be connected.

**XII. Line Capacity.** The natural gas gathering system ☐ will ☐ will not have capacity to gather 100% of the anticipated natural gas production volume from the well prior to the date of first production.

**XIII. Line Pressure.** Operator ☐ does ☐ does not anticipate that its existing well(s) connected to the same segment, or portion, of the natural gas gathering system(s) described above will continue to meet anticipated increases in line pressure caused by the new well(s).

☐ Attach Operator's plan to manage production in response to the increased line pressure.

**XIV. Confidentiality:** ☐ Operator asserts confidentiality pursuant to Section 71-2-8 NMSA 1978 for the information provided in Section 2 as provided in Paragraph (2) of Subsection D of 19.15.27.9 NMAC, and attaches a full description of the specific information for which confidentiality is asserted and the basis for such assertion.



### **Section 3 - Certifications**

**Effective May 25, 2021**

Operator certifies that, after reasonable inquiry and based on the available information at the time of submittal:

☒ Operator will be able to connect the well(s) to a natural gas gathering system in the general area with sufficient capacity to transport one hundred percent of the anticipated volume of natural gas produced from the well(s) commencing on the date of first production, taking into account the current and anticipated volumes of produced natural gas from other wells connected to the pipeline gathering system; or

☐ Operator will not be able to connect to a natural gas gathering system in the general area with sufficient capacity to transport one hundred percent of the anticipated volume of natural gas produced from the well(s) commencing on the date of first production, taking into account the current and anticipated volumes of produced natural gas from other wells connected to the pipeline gathering system.

***If Operator checks this box, Operator will select one of the following:***

**Well Shut-In.** ☐ Operator will shut-in and not produce the well until it submits the certification required by Paragraph (4) of Subsection D of 19.15.27.9 NMAC; or

**Venting and Flaring Plan.** ☐ Operator has attached a venting and flaring plan that evaluates and selects one or more of the potential alternative beneficial uses for the natural gas until a natural gas gathering system is available, including:

- (a) power generation on lease;
- (b) power generation for grid;
- (c) compression on lease;
- (d) liquids removal on lease;
- (e) reinjection for underground storage;
- (f) reinjection for temporary storage;
- (g) reinjection for enhanced oil recovery;
- (h) fuel cell production; and
- (i) other alternative beneficial uses approved by the division.

### **Section 4 - Notices**

1. If, at any time after Operator submits this Natural Gas Management Plan and before the well is spud:

(a) Operator becomes aware that the natural gas gathering system it planned to connect the well(s) to has become unavailable or will not have capacity to transport one hundred percent of the production from the well(s), no later than 20 days after becoming aware of such information, Operator shall submit for OCD's approval a new or revised venting and flaring plan containing the information specified in Paragraph (5) of Subsection D of 19.15.27.9 NMAC; or

(b) Operator becomes aware that it has, cumulatively for the year, become out of compliance with its baseline natural gas capture rate or natural gas capture requirement, no later than 20 days after becoming aware of such information, Operator shall submit for OCD's approval a new or revised Natural Gas Management Plan for each well it plans to spud during the next 90 days containing the information specified in Paragraph (2) of Subsection D of 19.15.27.9 NMAC, and shall file an update for each Natural Gas Management Plan until Operator is back in compliance with its baseline natural gas capture rate or natural gas capture requirement.

2. OCD may deny or conditionally approve an APD if Operator does not make a certification, fails to submit an adequate venting and flaring plan which includes alternative beneficial uses for the anticipated volume of natural gas produced, or if OCD determines that Operator will not have adequate natural gas takeaway capacity at the time a well will be spud.

Page 8

I certify that, after reasonable inquiry, the statements in and attached to this Natural Gas Management Plan are true and correct to the best of my knowledge and acknowledge that a false statement may be subject to civil and criminal penalties under the Oil and Gas Act.

Signature:	<i>Bradley Bishop</i>
Printed Name:	BRADLEY BISHOP
Title:	REGULATORY MANAGER
E-mail Address:	BBISHOP@MEWBOURNE.COM
Date:	5/2/24
Phone:	575-393-5905
<b>OIL CONSERVATION DIVISION</b> <b>(Only applicable when submitted as a standalone form)</b>	
Approved By:	
Title:	
Approval Date:	
Conditions of Approval:	

## Mewbourne Oil Company

## Natural Gas Management Plan – Attachment

- VI. Separation equipment will be sized by construction engineering staff based on stated manufacturer daily throughput capacities and anticipated daily production rates to ensure adequate capacity. Closed vent system piping, compression needs, and VRUs will be sized utilizing ProMax modelling software to ensure adequate capacity for anticipated production volumes and conditions.
- VII. Mewbourne Oil Company (MOC) will take following actions to comply with the regulations listed in 19.15.27.8 :
- A. MOC will maximize the recovery of natural gas by minimizing the waste, as defined by 19.15.2 NMAC, of natural gas through venting and flaring. MOC will ensure that well(s) will be connected to a natural gas gathering system with sufficient capacity to transport natural gas. If there is no adequate takeaway for the gas, well(s) will be shut in until the natural gas gathering system is available.
  - B. All drilling operations will be equipped with a rig flare located at least 100 ft from the nearest surface hole. Rig flare will be utilized to combust any natural gas that is brought to surface during normal drilling operations. In the case of emergency venting or flaring the volumes will be estimated and reported appropriately.
  - C. During completion operations any natural gas brought to surface will be flared. Immediately following the finish of completion operations, all well flow will be directed to permanent separation equipment. Produced natural gas from separation equipment will be sent to sales. It is not anticipated that gas will not meet pipeline standards. However, if natural gas does not meet gathering pipeline quality specifications, MOC will flare the natural gas for 60 days or until the natural gas meets the pipeline quality specifications, whichever is sooner. MOC will ensure that the flare is sized properly and is equipped with automatic igniter or continuous pilot. The gas sample will analyzed twice per week and the gas will be routed into a gathering system as soon as pipeline specifications are met.
  - D. Natural gas will not be flared with the exceptions and provisions listed in the 19.15.27.8 D.(1) through (4). If there is no adequate takeaway for the separator gas, well(s) will be shut in until the natural gas gathering system is available with exception of emergency or malfunction situations. Venting and/or flaring volumes will be estimated and reported appropriately.
  - E. MOC will comply with the performance standards requirements and provisions listed in 19.15.27.8 E.(1) through (8). All equipment will be designed and sized to handle maximum anticipated pressures and throughputs in order to minimize the waste. Production storage tanks constructed after May 25, 2021 will be equipped with automatic gauging system. Flares constructed after May 25, 2021 will be equipped with automatic igniter or continuous pilot. Flares will be located at least 100' from the well and storage tanks unless otherwise approved by the division. MOC will conduct AVO inspections as described in 19.15.27.8 E (5) (a) with frequencies specified in 19.15.27.8 E (5) (b) and (c). All emergencies will be resolved as quickly and safely as feasible to minimize waste.
  - F. The volume of natural gas that is vented or flared as the result of malfunction or emergency during drilling and completions operations will be estimated. The volume of natural gas that is vented, flared or beneficially used during production operations, will be measured or estimated. MOC will install equipment to measure

the volume of natural gas flared from existing process piping or a flowline piped from equipment such as high pressure separators, heater treaters, or vapor recovery units associated with a well or facility associated with a well authorized by an APD issued after May 25, 2021 that has an average daily production greater than 60 Mcf/day. If metering is not practicable due to circumstances such as low flow rate or low pressure venting and flaring, MOC will estimate the volume of vented or flared natural gas. Measuring equipment will conform to industry standards and will not be designed or equipped with a manifold that allows the diversion of natural gas around the metering element except for the sole purpose of inspecting and servicing the measurement equipment.

- VIII. For maintenance activities involving production equipment and compression, venting will be limited to the depressurization of the subject equipment to ensure safe working conditions. For maintenance of production and compression equipment the associated producing wells will be shut in to eliminate venting. For maintenance of VRUs all gas normally routed to the VRU will be routed to flare to eliminate venting.



U.S. Department of the Interior  
BUREAU OF LAND MANAGEMENT

# Drilling Plan Data Report

06/19/2024

APD ID: 10400097824

Submission Date: 04/17/2024

Highlighted data  
reflects the most  
recent changes

Operator Name: MEWBOURNE OIL COMPANY

Well Name: OLD INDIAN DRAW UNIT COM

Well Number: 6H

Well Type: CONVENTIONAL GAS WELL

Well Work Type: Drill

[Show Final Text](#)

## Section 1 - Geologic Formations

Formation ID	Formation Name	Elevation	True Vertical	Measured Depth	Lithologies	Mineral Resources	Producing Formatio
13616881	UNKNOWN	3078	28	28	OTHER : Top Soil	NONE	N
13616894	RUSTLER	2835	243	243	ANHYDRITE	USEABLE WATER	N
13616882	TOP SALT	2640	438	438	SALT	NONE	N
13616887	BASE OF SALT	828	2250	2250	SALT	NONE	N
13616892	LAMAR	581	2497	2497	LIMESTONE	NATURAL GAS, OIL	N
13616895	BELL CANYON	550	2528	2528	SANDSTONE	NATURAL GAS, OIL	N
13616896	CHERRY CANYON	-291	3369	3369	SANDSTONE	NATURAL GAS, OIL	N
13616880	MANZANITA	-446	3524	3524	LIMESTONE	NATURAL GAS, OIL	N
13616883	BRUSHY CANYON	-2674	5752	5752	SANDSTONE	NATURAL GAS, OIL	N
13616884	BONE SPRING	-2914	5992	5992	LIMESTONE	NATURAL GAS, OIL	Y
13616900	BONE SPRING 1ST	-3958	7036	7036	SANDSTONE	NATURAL GAS, OIL	N
13616901	BONE SPRING 2ND	-4667	7745	7745	SANDSTONE	NATURAL GAS, OIL	Y

## Section 2 - Blowout Prevention

Pressure Rating (PSI): 5M

Rating Depth: 18490

**Equipment:** Annular, Pipe Rams, Blind Rams, Other accessories to the BOP equipment will include a Kelly cock and floor safety valve (inside BOP) and choke lines and choke manifold. See attached schematics.

**Requesting Variance?** YES

**Variance request:** .A variance is requested for the use of a variable choke line from the BOP to the choke manifold. See attached for hydrostatic test chart. Anchors are not required by manufacturer. Variance is requested to use a multi bowl wellhead. Variance is requested to perform break testing according to attached procedure.

**Operator Name:** MEWBOURNE OIL COMPANY**Well Name:** OLD INDIAN DRAW UNIT COM**Well Number:** 6H

**Testing Procedure:** BOP/BOPE will be tested by an independent service company to 250 psi low and the high pressure indicated above per 43 CFR Part 3172 requirements. The System may be upgraded to a higher pressure but still tested to the working pressure listed in the table above. If the system is upgraded all the components installed will be functional and tested. Pipe rams will be operationally checked each 24 hour period. Blind rams will be operationally checked on each trip out of the hole. These checks will be noted on the daily tour sheets

**Choke Diagram Attachment:**

Old\_Indian\_Draw\_Unit\_Com\_\_6H\_5M\_BOPE\_Choke\_Diagram\_20240403093227.pdf

Old\_Indian\_Draw\_Unit\_Com\_\_6H\_Flex\_Line\_Specs\_API\_16C\_20240403093232.pdf

Old\_Indian\_Draw\_Unit\_Com\_\_6H\_Flex\_Line\_Specs\_20240403093237.pdf

**BOP Diagram Attachment:**

Old\_Indian\_Draw\_Unit\_Com\_\_6H\_5M\_BOPE\_Schematic\_20240403093247.pdf

MOC\_Break\_Testing\_Variance\_20240403093257.pdf

**Section 3 - Casing**

Casing ID	String Type	Hole Size	Csg Size	Condition	Standard	Tapered String	Top Set MD	Bottom Set MD	Top Set TVD	Bottom Set TVD	Top Set MSL	Bottom Set MSL	Calculated casing length MD	Grade	Weight	Joint Type	Collapse SF	Burst SF	Joint SF Type	Joint SF	Body SF Type	Body SF
1	SURFACE	17.5	13.375	NEW	API	N	0	315	0	315	3080	2765	315	H-40	48	ST&C	5.6	12.57	DRY	21.3	DRY	35.78
2	INTERMEDIATE	12.25	9.625	NEW	API	N	0	2415	0	2415	3713	665	2415	J-55	36	LT&C	1.79	3.11	DRY	5.21	DRY	6.49
3	PRODUCTION	8.75	7.0	NEW	API	N	0	8020	0	7995	3713	-4915	8020	N-80	26	LT&C	1.3	1.74	DRY	2.449	DRY	2.9
4	LINER	6.125	4.5	NEW	API	N	7820	18490	7795	8568	-4715	-5488	10670	P-110	13.5	LT&C	2.08	2.42	DRY	2.35	DRY	2.93

**Casing Attachments**



**Operator Name:** MEWBOURNE OIL COMPANY**Well Name:** OLD INDIAN DRAW UNIT COM**Well Number:** 6H**Casing Attachments**

---

**Casing ID:** 1      **String**      SURFACE**Inspection Document:****Spec Document:****Tapered String Spec:**

Sand\_Chute\_4\_B2AP\_Fed\_Com\_1H\_\_Surf\_Tapered\_String\_Diagram\_20180223140851.pdf

**Casing Design Assumptions and Worksheet(s):**Old\_Indian\_Draw\_Unit\_Com\_\_6H\_CsgAssumptions\_20240403093405.pdf

---

**Casing ID:** 2      **String**      INTERMEDIATE**Inspection Document:****Spec Document:****Tapered String Spec:**

Sand\_Chute\_4\_B2AP\_Fed\_Com\_1H\_Inter\_Tapered\_String\_Diagram\_20180223140923.pdf

**Casing Design Assumptions and Worksheet(s):**Old\_Indian\_Draw\_Unit\_Com\_\_6H\_CsgAssumptions\_20240403093446.pdf

---

**Casing ID:** 3      **String**      PRODUCTION**Inspection Document:****Spec Document:****Tapered String Spec:****Casing Design Assumptions and Worksheet(s):**Old\_Indian\_Draw\_Unit\_Com\_\_6H\_CsgAssumptions\_20240403093529.pdf

---

Operator Name: MEWBOURNE OIL COMPANY

Well Name: OLD INDIAN DRAW UNIT COM

Well Number: 6H

## Casing Attachments

Casing ID: 4 String LINER

Inspection Document:

Spec Document:

Tapered String Spec:

Casing Design Assumptions and Worksheet(s):

Old\_Indian\_Draw\_Unit\_Com\_\_6H\_CsgAssumptions\_20240403093611.pdf

## Section 4 - Cement

String Type	Lead/Tail	Stage Tool Depth	Top MD	Bottom MD	Quantity(sx)	Yield	Density	Cu Ft	Excess%	Cement type	Additives
SURFACE	Lead		0	135	90	2.12	12.5	200	100	Class C	Salt, Gel, Extender, LCM
SURFACE	Tail		135	315	200	1.34	14.8	268	100	Class C	Retarder
INTERMEDIATE	Lead	2500	0	2160	400	2.12	12.5	850	25	Class C	Salt, Gel, Extender, LCM
INTERMEDIATE	Tail		2160	2500	100	1.34	14.8	0	25	Class C	Retarder
INTERMEDIATE	Lead	250	2500	2475	50	2.12	12.5	110	25	CLASS C	SALT GEL EXTENDER LCM
INTERMEDIATE	Tail		2475	2415	200	1.34	14.8	268	25	CLASS C	RETARDER
PRODUCTION	Lead	3450	2215	2772	50	2.12	12.5	110	25	Class C	Gel, Retarder, Defoamer, Extender
PRODUCTION	Tail		2772	3450	100	1.34	14.8	134	25	Class C	Gel, Fluid Loss, Defoamer,
PRODUCTION	Lead	3450	3450	5574	190	2.12	12.5	410	25	Class C	Salt, Gel, Extender, LCM, Defoamer
PRODUCTION	Tail		5574	8020	400	1.18	15.5	472	25	Class H	Retarder, Fluid Loss, Defoamer
LINER	Lead		7820	18490	680	1.85	13.5	1260	25	Class H	Salt, Gel, Fluid Loss, Retarder, Dispersant, Defoamer, Anti-Settling Agent

**Operator Name:** MEWBOURNE OIL COMPANY**Well Name:** OLD INDIAN DRAW UNIT COM**Well Number:** 6H**Section 5 - Circulating Medium****Mud System Type:** Closed**Will an air or gas system be Used?** NO**Description of the equipment for the circulating system in accordance with Onshore Order #2:****Diagram of the equipment for the circulating system in accordance with Onshore Order #2:**

**Describe what will be on location to control well or mitigate other conditions:** Formation integrity test will be performed per 43 CFR Part 3172. On Exploratory wells or on that portion of any well approved for a 5M BOPE system or greater, a pressure integrity test of each casing shoe shall be performed. Will be tested in accordance with 43 CFR Part 3172.

**Describe the mud monitoring system utilized:** Pason/PVT/Visual Monitoring**Circulating Medium Table**

Top Depth	Bottom Depth	Mud Type	Min Weight (lbs/gal)	Max Weight (lbs/gal)	Density (lbs/cu ft)	Gel Strength (lbs/100 sqft)	PH	Viscosity (CP)	Salinity (ppm)	Filtration (cc)	Additional Characteristics
0	315	SPUD MUD	8.4	9							
315	2415	SALT SATURATED	9	10							
2415	8020	WATER-BASED MUD	10	11							
8020	18490	OIL-BASED MUD	11.5	12							

**Operator Name:** MEWBOURNE OIL COMPANY**Well Name:** OLD INDIAN DRAW UNIT COM**Well Number:** 6H

## Section 6 - Test, Logging, Coring

**List of production tests including testing procedures, equipment and safety measures:**

No logs are planned based on well control or offset log information. Offset Well: Old Indian Draw Unit Com #4H

**List of open and cased hole logs run in the well:**

DIRECTIONAL SURVEY,GAMMA RAY LOG,MEASUREMENT WHILE DRILLING,MUD LOG/GEOLOGIC LITHOLOGY LOG,

**Coring operation description for the well:**

None

## Section 7 - Pressure

**Anticipated Bottom Hole Pressure:** 5124**Anticipated Surface Pressure:** 3286**Anticipated Bottom Hole Temperature(F):** 165**Anticipated abnormal pressures, temperatures, or potential geologic hazards?** NO**Describe:****Contingency Plans geohazards description:****Contingency Plans geohazards****Hydrogen Sulfide drilling operations plan required?** YES**Hydrogen sulfide drilling operations**

Old\_Indian\_Draw\_Unit\_Com\_\_6H\_H2S\_Plan\_20240403100310.pdf

## Section 8 - Other Information

**Proposed horizontal/directional/multi-lateral plan submission:**

Old\_Indian\_Draw\_Unit\_Com\_\_6H\_MOC\_Dir\_Plan\_20240403100327.pdf

Old\_Indian\_Draw\_Unit\_Com\_\_6H\_MOC\_Dir\_Plot\_20240403100331.pdf

**Other proposed operations facets description:**

Variance is request to perform offline cementing according to the attached procedure.

**Other proposed operations facets attachment:**

Old\_Indian\_Draw\_Unit\_Com\_\_6H\_AddInfo\_20240403100407.pdf

Old\_Indian\_Draw\_Unit\_Com\_\_6H\_Drlg\_Program\_20240403100412.pdf

**Other Variance attachment:**

MOC\_Break\_Testing\_Variance\_20240403100433.pdf

MOC\_Offline\_Cementing\_Variance\_20240403100438.pdf

CONFIDENTIAL

# 5M BOPE & Closed Loop Equipment Schematic

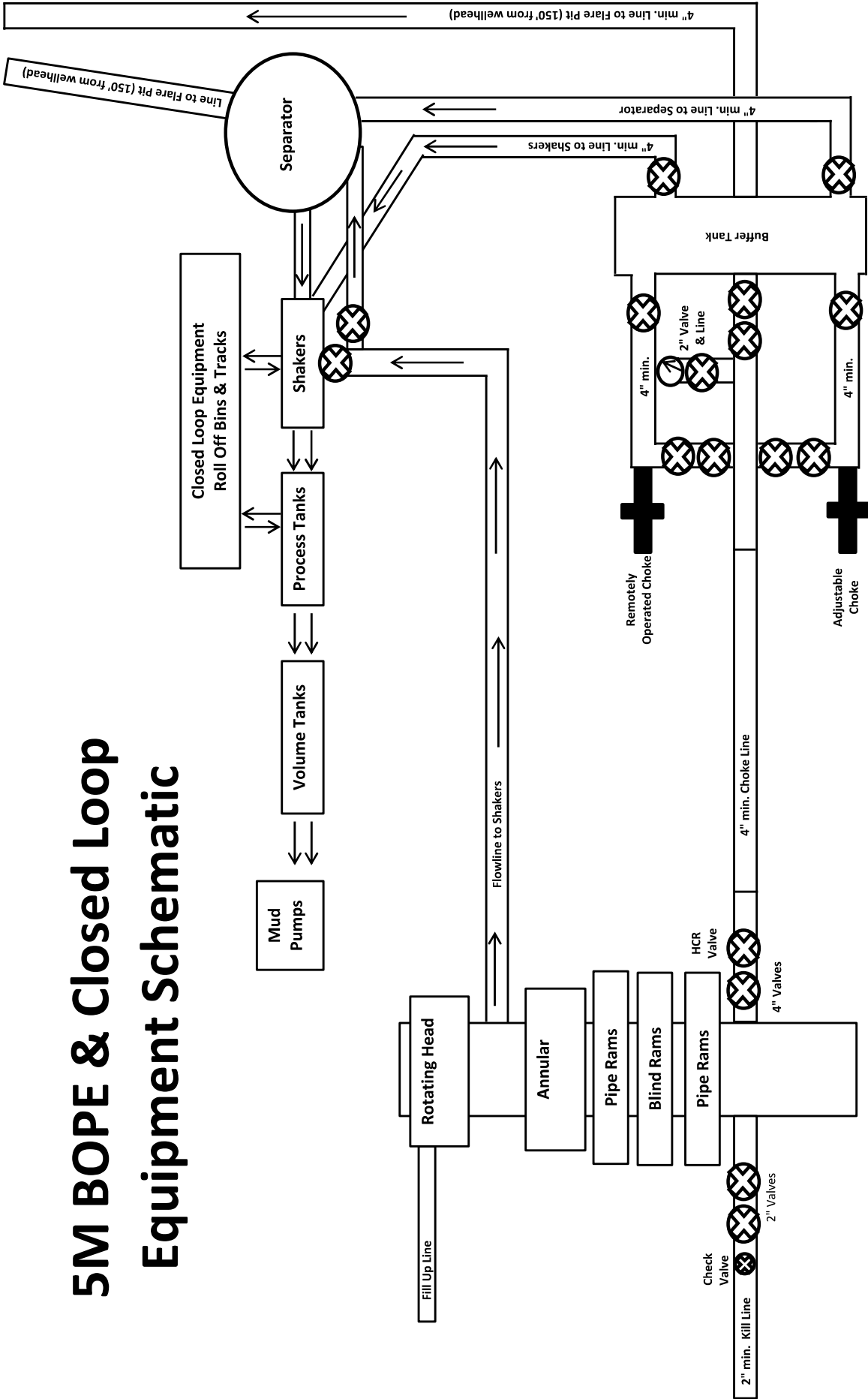

Note: All valves & lines on choke manifold are 4" unless otherwise noted. Exact manifold configuration may vary.

Drawing not to scale





**GATES ENGINEERING & SERVICES NORTH AMERICA**  
7603 Prairie Oak Dr.  
Houston, TX 77086

**PHONE: (281) 602 - 4119**  
**FAX:**  
**EMAIL: Troy.Schmidt@gates.com**  
**WEB: www.gates.com**

### 10K CHOKE & KILL ASSEMBLY PRESSURE TEST CERTIFICATE

Customer:	A-7 AUSTIN INC DBA AUSTIN HOSE	Test Date:	8/20/2018
Customer Ref.:	4101901	Hose Serial No.:	H-082018-10
Invoice No.:	511956	Created By:	Moosa Naqvi
Product Description:	10KF3.035.0CK41/1610KFLGFXDxFLT L/E		
End Fitting 1:	4 1/16 in. Fixed Flange	End Fitting 2:	4 1/16 in. Float Flange
Gates Part No.:	68503010-9721632	Assembly Code:	L40695052218H-082018-10
Working Pressure:	10,000 psi.	Test Pressure:	15,000 psi.

**Gates Engineering & Services North America** certifies that the following hose assembly has successfully passed all pressure testing requirements set forth in Gates specifications: GTS-04-052 (for 5K assemblies) or GTS-04-053 (10K assemblies), which include reference to Specification API 16C (2nd Edition); sections 7.5.4, 7.5.9, and 10.8.7. A test graph will accompany this test certificate to illustrate conformity to test requirements.

Quality: QUALITY  
Date : 8/20/2018  
Signature : *Moosa Naqvi*

Production: PRODUCTION  
Date : 8/20/2018  
Signature : *[Signature]*

Form PTC - 01 Rev.02





**GATES E & S NORTH AMERICA, INC.**  
**134 44TH STREET**  
**CORPUS CHRISTI, TEXAS 78405**

**PHONE: 361-887-9807**  
**FAX: 361-887-0812**  
**EMAIL: Tim.Cantu@gates.com**  
**WEB: www.gates.com**

## 10K CEMENTING ASSEMBLY PRESSURE TEST CERTIFICATE

Customer :	AUSTIN DISTRIBUTING	Test Date:	4/30/2015
Customer Ref. :	4060578	Hose Serial No.:	D-043015-7
Invoice No. :	500506	Created By:	JUSTIN CROPPER
Product Description:	10K3.548.0CK4.1/1610KFLGE/E LE		
End Fitting 1 :	4 1/16 10K FLG	End Fitting 2 :	4 1/16 10K FLG
Gates Part No. :	4773-6290	Assembly Code :	L36554102914D-043015-7
Working Pressure :	10,000 PSI	Test Pressure :	15,000 PSI

**Gates E & S North America, Inc.** certifies that the following hose assembly has been tested to the Gates Oilfield Roughneck Agreement/Specification requirements and passed the 15 minute hydrostatic test per API Spec 7K/Q1, Fifth Edition, June 2010, Test pressure 9.6.7 and per Table 9 to 15,000 psi in accordance with this product number. Hose burst pressure 9.6.7.2 exceeds the minimum of 2.5 times the working pressure per Table 9.

Quality Manager :

Date :

Signature :

QUALITY
4/30/2015
<i>Justin Cropper</i>

Production:

Date :

Signature :

PRODUCTION
4/30/2015
<i>Justin Cropper</i>

Form PTC - 01 Rev.02





Hydril "GK"  
13 5/8" 5M

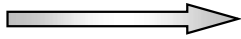

Hydril "GK"

Cameron Type U  
13 5/8" 5M

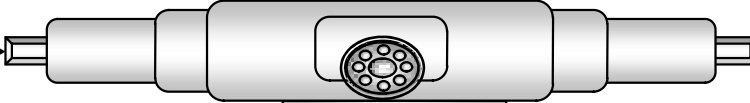

4 1/2" x 5 7/8" VBR

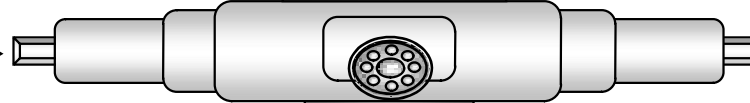

BLIND RAMS

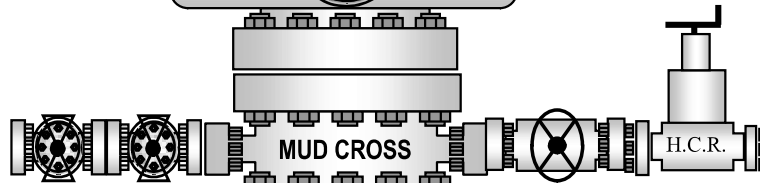

MUD CROSS

H.C.R.

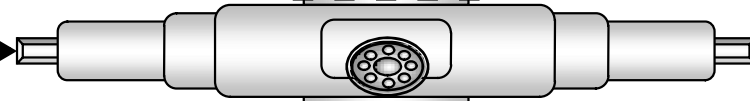

7" RAMS



13 5/8" 5M

13 5/8" 5M

13 5/8" 5M

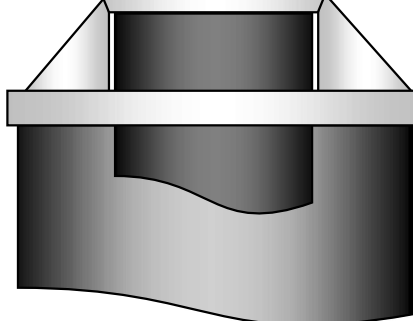



## Mewbourne Oil Co.

### BOP Break Testing Variance

Mewbourne Oil Company requests a variance from the minimum standards for well control equipment testing of 43 CFR 3172 to allow a testing schedule of the blow out preventer (BOP) and blow out prevention equipment (BOPE) along with batch drilling & offline cementing operations. Modern rig upgrades which facilitate pad drilling allow the BOP stack to be moved between wells on a multi-well pad without breaking any BOP stack components apart. Widespread use of these technologies has led to break testing BOPE being endorsed as safe and reliable. American Petroleum Institute (API) best practices are frequently used by regulators to develop their regulations. API Standard 53, *Well Control Equipment Systems for Drilling Wells* (5<sup>th</sup> Ed., Dec. 2018) Section 5.3.7.1 states "A pressure test of the pressure containing component shall be performed following the disconnection or repair, limited to the affected component."

### **Procedures**

1. Full BOPE test at first installation on the pad.
  - Full BOPE test at least every 21 days.
  - Function test BOP elements per 43 CFR 3172.
  - Contact the BLM if a well control event occurs.
2. After the well section is secured and the well is confirmed to be static, the BOP will be disconnected from the wellhead and walked with the rig to another well on the pad. Two breaks on the BOPE will be made (Fig. 1).
  - Connection between the flex line and the HCR valve
  - Connection between the wellhead and the BOP quick connect (Fig. 5 & 6).
3. A capping flange will be installed after cementing per wellhead vendor procedure & casing pressure will be monitored via wellhead valve.
4. The BOP will be removed and carried by a hydraulic carrier (Fig. 3 & 4).
5. The rig will then walk to the next well.
6. Confirm that the well is static and remove the capping flange.
7. The connection between the flex line and HCR valve and the connection between the wellhead and the BOP quick connect will be reconnected.
8. Install a test plug into the wellhead.
9. A test will then be conducted against the upper pipe rams and choke, testing both breaks (Fig. 1 & 2).
10. The test will be held at 250 psi low and to the high value submitted in the APD, not to exceed 5000 psi.
11. The annular, blind rams and lower pipe rams will then be function tested.
12. If a pad consists of three or more wells, steps 4 through 11 will be repeated.



13. A break test will only be conducted if the intermediate section can be drilled and cased within 21 days of the last full BOPE test.

## **Barriers**

### **Before Nipple Down:**

- Floats in casing
- Kill weight fluid in casing
- Kill weight fluid in annulus
- Solid body mandrel and/or packoff

### **After Nipple Down:**

- Floats in casing
- Kill weight fluid in casing
- Kill weight fluid in annulus
- Solid body mandrel and/or packoff
- Offline cementing tool and/or cement head
- Capping flange after cementing

## **Summary**

A variance is requested to only test broken pressure seals on the BOPE when moving between wells on a multi-well pad if the following conditions are met:

- A full BOPE test is conducted on the first well on the pad. API Standard 53 requires testing annular BOP to 70% of RWP or 100% of MASP, whichever is greater.
- If the first well on the pad is not the well with the deepest intermediate section, a full BOPE test will also be performed when moving to a deeper well.
- The hole section being drilled has a MASP under 5000 psi.
- If a well control event occurs, Mewbourne will contact BLM for permission to continue break testing.
- If significant (>50%) losses occur, full BOPE testing will be required going forward.
- Full BOPE test will be required prior to drilling the production hole.

While walking the rig, the BOP stack will be secured via hydraulic winch or hydraulic carrier. A full BOPE test will be performed at least every 21 days.



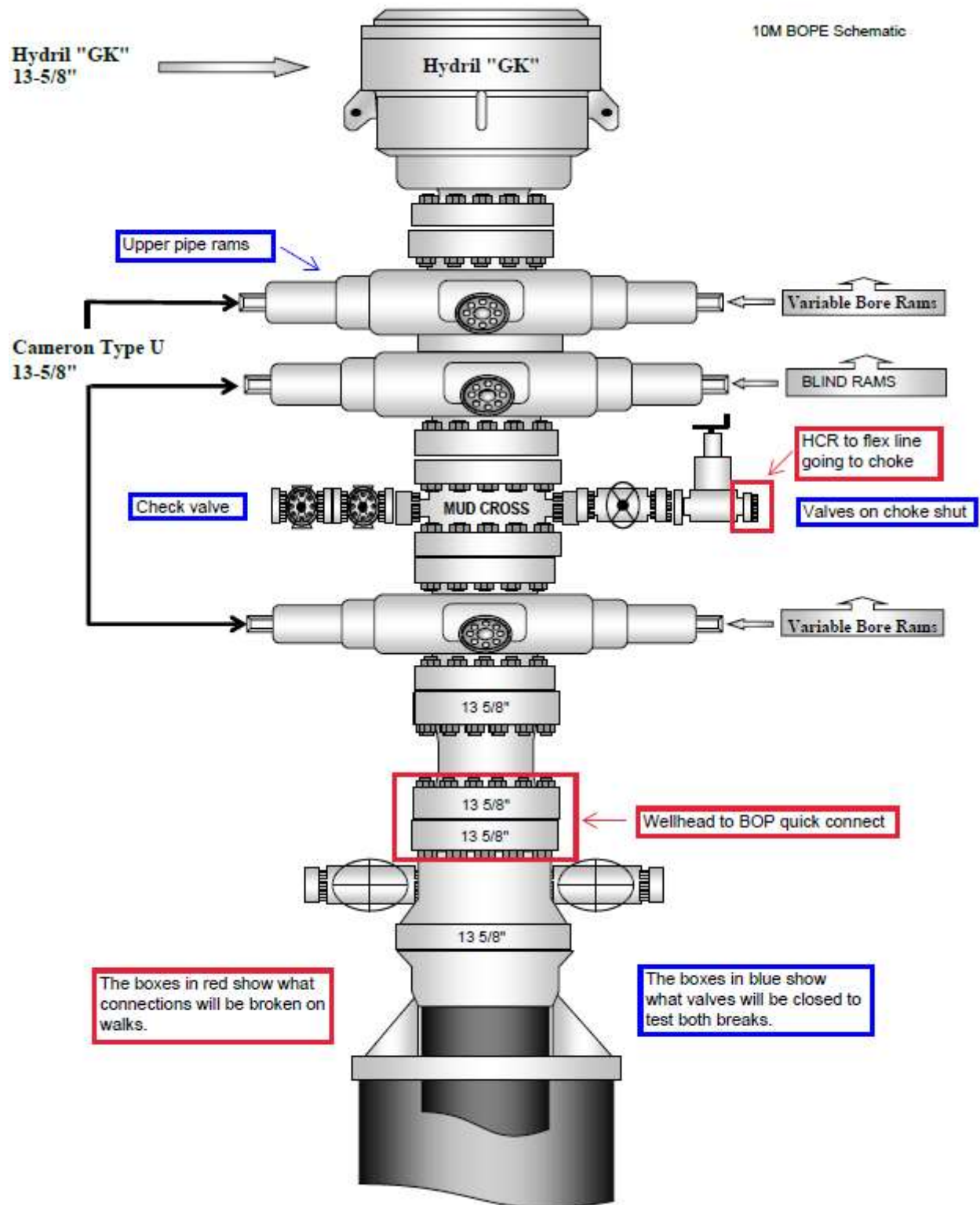

Figure 1. BOP diagram



## 5M BOPE & Closed Loop Equipment Schematic

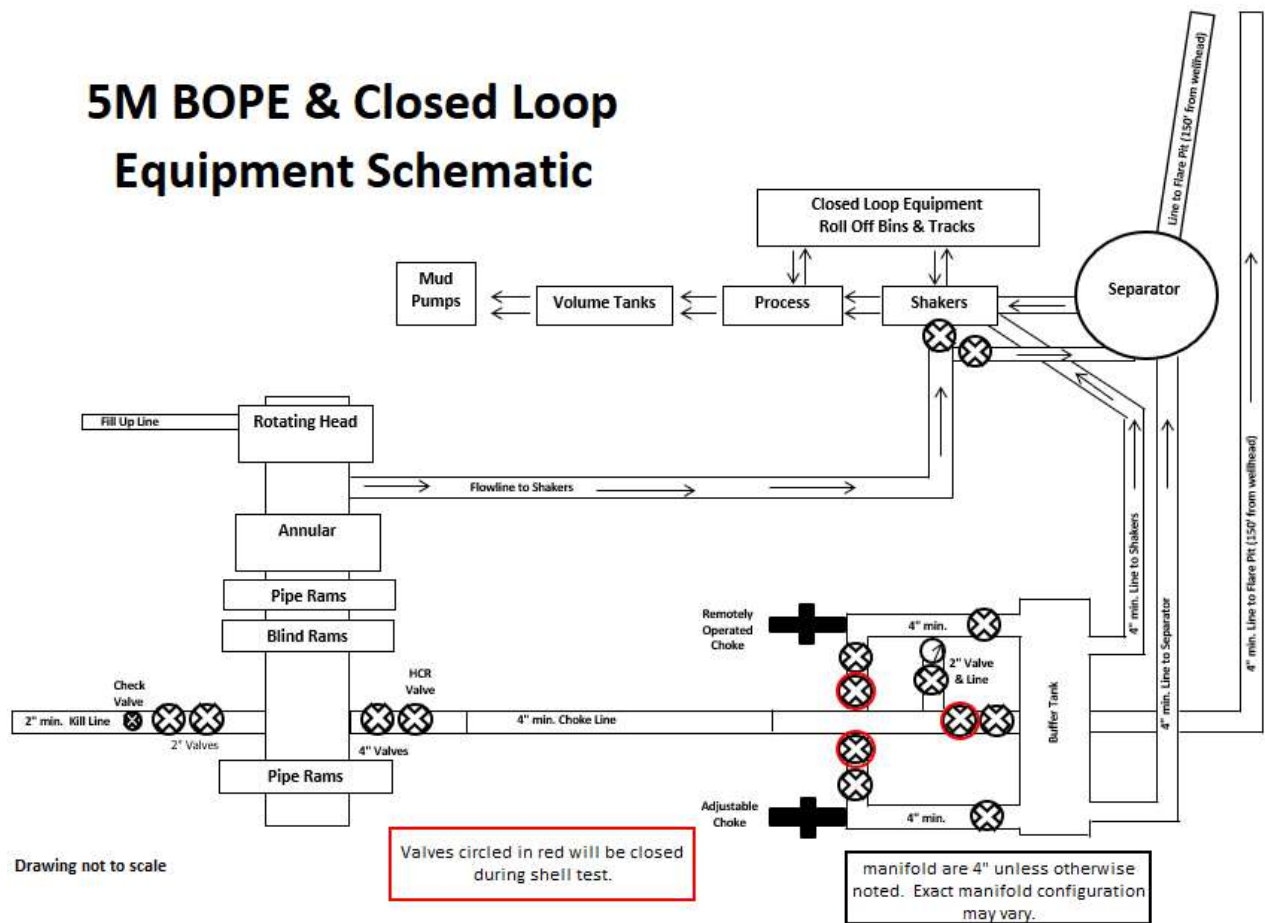

Figure 2. BOPE diagram

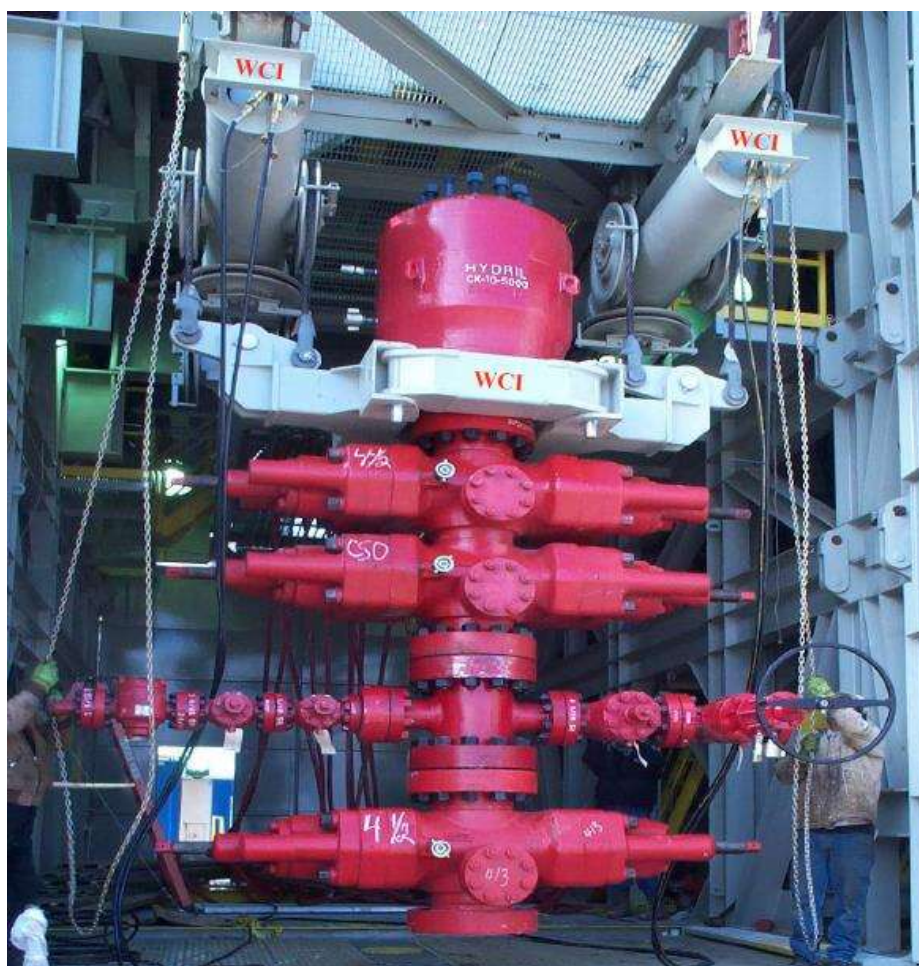

Figure 3. BOP handling system



Figure 4. BOP handling system



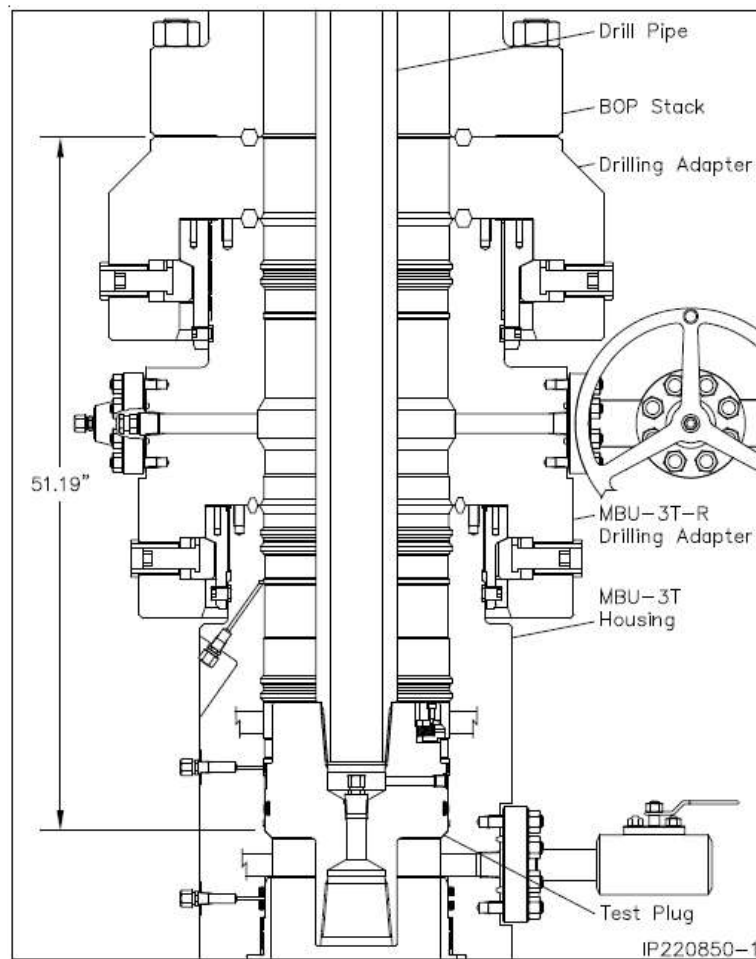

Figure 5. Cactus 5M wellhead with BOP quick connect

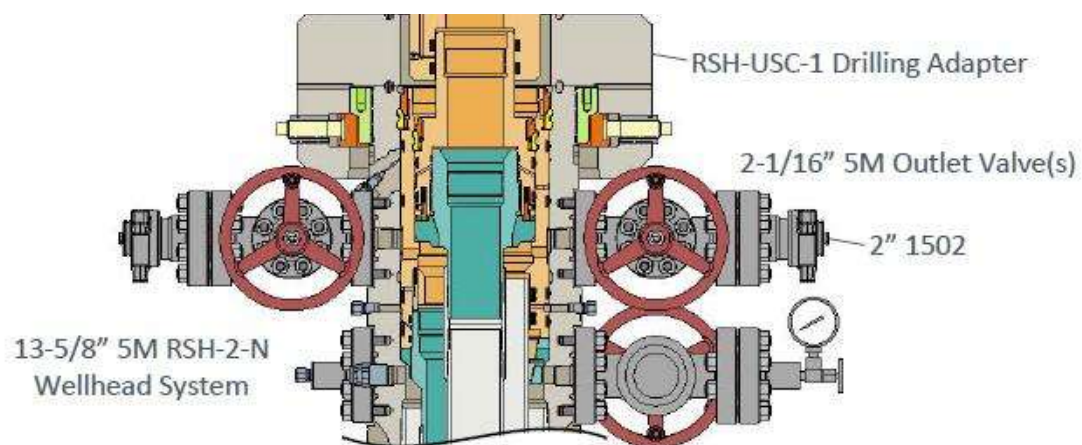
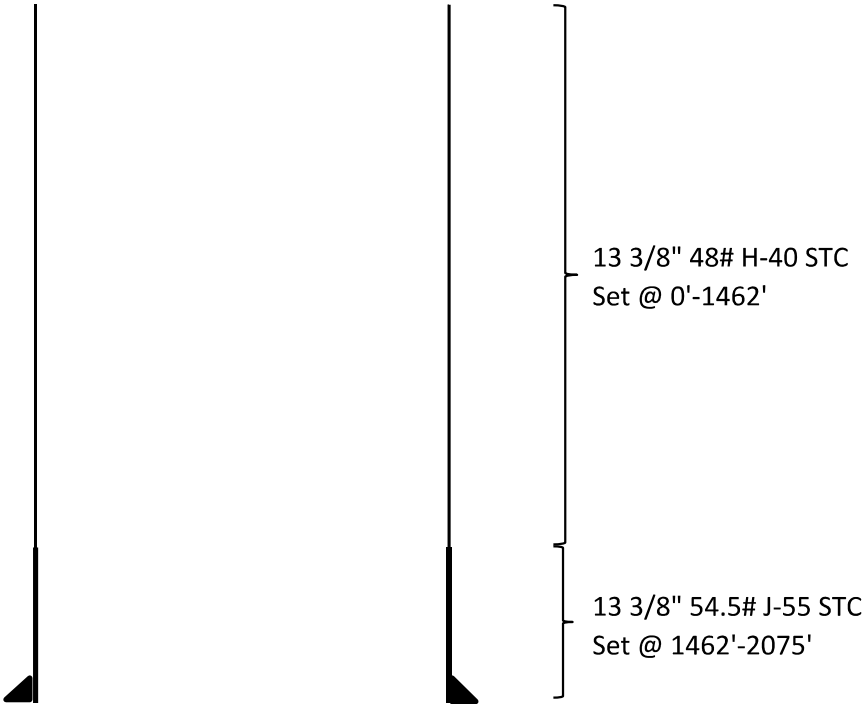

Figure 6. Vault 5M wellhead with BOP quick connect

Sand Chute 4 B2AP Fed Com #1H  
Surface Csg



Casing	SF Collapse	SF Burst	SF Jt Tension	SF Body Tension
48# H-40	1.13	2.53	3.11	7.71
54.5# J-55	1.16	2.81	15.4	25.55



Sand Chute 4 B2AP Fed Com #1H  
Intermediate Casing

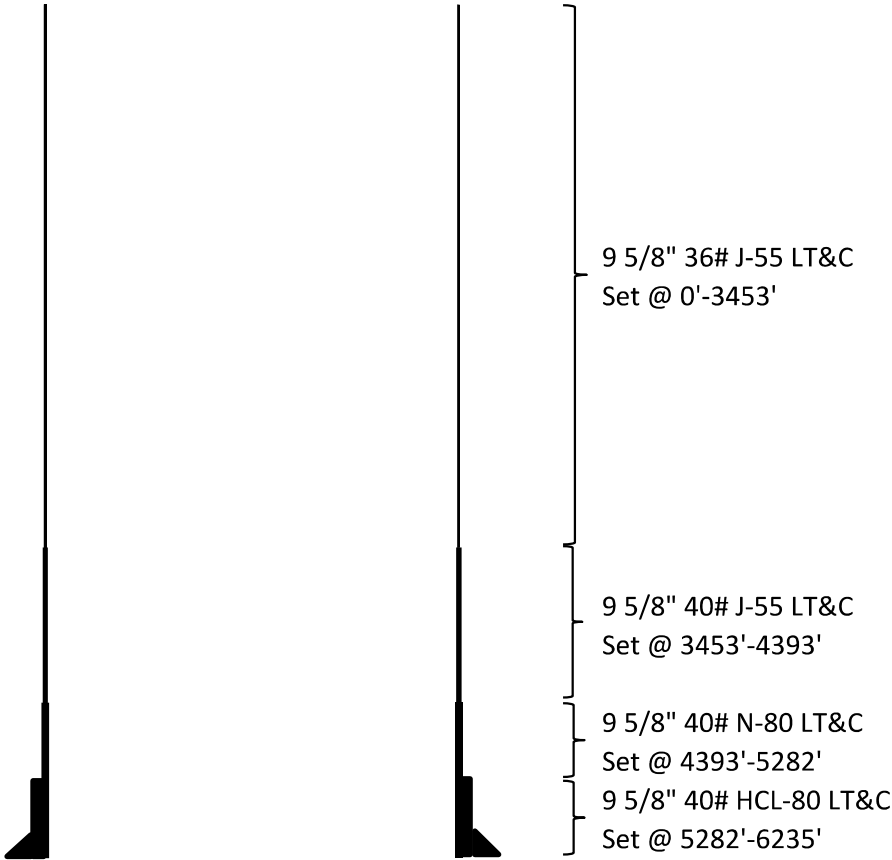

Casing	SF Collapse	SF Burst	SF Jt Tension	SF Body Tension
36# J-55	1.13	1.96	1.92	4.54
40# J-55	1.13	1.73	4.67	16.75
40# N-80	1.13	2.09	10.00	25.76
40# HCL-80	1.30	1.77	21.96	24.03

Mewbourne Oil Company, Old Indian Draw Unit Com #6H

Sec 17, T22S, R28E

SHL: 910' FSL 205' FEL (Sec 17)

BHL: 330' FSL 100' FWL (Sec 18)

Casing Program Design A						BLM Minimum Safety Factors	1.125	1.0	1.6 Dry	1.6 Dry
									1.8 Wet	1.8 Wet
String	Hole Size	Top MD	Top TVD	Bot MD	Bot TVD	Csg. Size	SF Collapse	SF Burst	SF Jt Tension	SF Body Tension
Surface	17.5'	0'	0'	315'	315'	13.375" 48# H40 STC	5.60	12.57	21.30	35.78
Int	12.25'	0'	0'	2415'	2415'	9.625" 36# J55 LTC	1.79	3.11	5.21	6.49
Production	8.75'	0'	0'	8020'	7995'	7" 26# N-80 LTC	1.30	1.74	2.49	2.90
Liner	6.125'	7820'	7795'	18490'	8568'	4.5" 13.5# P110 LTC	2.08	2.42	2.35	2.93

Cement Program

Casing		# Sacks	Wt. lb/gal	Yield ft³/sack	TOC/BOC	Volume ft³	% Excess	Slurry Description
13.375 in	LEAD	90	12.5	2.12	0' - 135'	200	100%	Class C: Salt, Gel, Extender, LCM
	TAIL	200	14.8	1.34	135' - 315'	268		Class C: Retarder
1st Stg 9.625 in	LEAD	50	12.5	2.12	2500' - 2475'	110	25%	Class C: Salt, Gel, Extender, LCM
	TAIL	200	14.8	1.34	2475' - 2415'	268		Class C: Retarder
9 5/8" DV Tool @ 2500'								
2nd Stg 9.625 in	LEAD	400	12.5	2.12	0' - 2160'	850	25%	Class C: Salt, Gel, Extender, LCM
	TAIL	100	14.8	1.34	2160' - 2500'	0		Class C: Retarder
1st Stg 7 in	LEAD	190	12.5	2.12	3450' - 5574'	410	25%	Class C: Salt, Gel, Extender, LCM, Defoamer
	TAIL	400	15.6	1.18	5574' - 8020'	472		Class H: Retarder, Fluid Loss, Defoamer
7" DV Tool @ 3450'								
2nd Stg 7 in	LEAD	50	12.5	2.12	2215' - 2772'	110	25%	Class C: Salt, Gel, Extender, LCM, Defoamer
	TAIL	100	14.8	1.34	2772' - 3450'	134		Class C: Retarder, Fluid Loss, Defoamer
4.5 in	LEAD	680	13.5	1.85	7820' - 18490'	1260	25%	Class H: Salt, Gel, Fluid Loss, Retarder, Dispersant, Defoamer, Anti-

Design A - Mud Program

Depth	Mud Wt	Mud Type
0' - 315'	8.4	Fresh Water
315' - 2415'	9	Brine
2415' - 8020'	10	Cut-Brine
8020' - 18490'	11.5	OBM

Geology

Formation	Est. Top (TVD)	Mineral Resources	Formation	Est. Top (TVD)	Mineral Resources
Rustler	243'	Usable Water	Yeso		
Castile			Delaware (Lamar)	2497'	Oil/Natural Gas
Salt Top	438'	None	Bell Canyon	2528'	Oil/Natural Gas
Salt Base	2250'	None	Cherry Canyon	3369'	Oil/Natural Gas
Yates			Manzanita Marker	3524'	Oil/Natural Gas
Seven Rivers			Basal Brushy Canyon	5752'	Oil/Natural Gas
Queen			Bone Spring	5992'	Oil/Natural Gas
Capitan			1st Bone Spring	7036'	Oil/Natural Gas
Grayburg			2nd Bone Spring	7745'	Oil/Natural Gas
San Andres			3rd Bone Spring		
Glorieta			Wolfcamp		

All casing strings will be tested in accordance with 43 CFR Part 3170 Subpart 3172. Must have table for contingency casing.

	Y or N
Is casing new? If used, attach certification as required in Onshore Order #1	Y
Is casing API approved? If no, attach casing specification sheet.	Y
Is premium or uncommon casing planned? If yes attach casing specification sheet.	N
Does the above casing design meet or exceed BLM's minimum standards? If not provide justification (loading assumptions, casing design criteria).	Y
Will the pipe be kept at a minimum 1/3 fluid filled to avoid approaching the collapse pressure rating of the casing?	Y
Is well located within Capitan Reef?	N
If yes, does production casing cement tie back a minimum of 50' above the Reef?	
Is well within the designated 4 string boundary.	N
Is well located in SOPA but not in R-111-P?	N
If yes, are the first 2 strings cemented to surface and 3 <sup>rd</sup> string cement tied back 500' into previous casing?	
Is well located in R-111-P and SOPA?	N
If yes, are the first three strings cemented to surface?	
Is 2 <sup>nd</sup> string set 100' to 600' below the base of salt?	
Is an open annulus used to satisfy R-111-Q? If yes, see cement design.	
Is an engineered weak point used to satisfy R-111-Q?	
If yes, at what depth is the weak point planned?	
Is well located in high Cave/Karst?	N
If yes, are there two strings cemented to surface?	
(For 2 string wells) If yes, is there a contingency casing if lost circulation occurs?	
Is well located in critical Cave/Karst?	N
If yes, are there three strings cemented to surface?	

Mewbourne Oil Company, Old Indian Draw Unit Com #6H

Sec 17, T22S, R28E

SHL: 910' FSL 205' FEL (Sec 17)

BHL: 330' FSL 100' FWL (Sec 18)

Casing Program Design B						BLM Minimum Safety Factors	1.125	1.0	1.6 Dry 1.8 Wet	1.6 Dry 1.8 Wet
String	Hole Size	Top MD	Top TVD	Bot MD	Bot TVD	Csg. Size	SF Collapse	SF Burst	SF Jt Tension	SF Body Tension
Surface	17.5'	0'	0'	315'	315'	13.375" 48# H40 STC	5.60	12.57	21.30	35.78
Int 2	12.25'	0'	0'	2415'	2415'	9.625" 36# J55 LTC	1.79	3.11	5.21	6.49
Production	8.75'	0'	0'	8346'	8303'	7" 26# HCP110 LTC	1.81	2.30	3.19	3.82
Liner	6.125'	8020'	7995'	18490'	8568'	4.5" 13.5# P110 LTC	2.08	2.42	2.39	2.99

Design B - Cement Program

Casing		# Sacks	Wt. lb/gal	Yield ft³/sack	TOC/BOC	Volume ft³	% Excess	Slurry Description
13.375 in	LEAD	90	12.5	2.12	0' - 135'	200	100%	Class C: Salt, Gel, Extender, LCM
	TAIL	200	14.8	1.34	135' - 315'	268		Class C: Retarder
1st Stg 9.625 in	LEAD	50	12.5	2.12	2500' - 3184'	110	25%	Class C: Salt, Gel, Extender, LCM
	TAIL	200	14.8	1.34	3184' - 2415'	268		Class C: Retarder
9 5/8" DV Tool @ 2500'								
2nd Stg 9.625 in	LEAD	590	12.5	2.12	0' - 3164'	1260	25%	Class C: Salt, Gel, Extender, LCM
	TAIL	100	14.8	1.34	3164' - 3500'	0		Class C: Retarder
1st Stg 7 in	LEAD	220	12.5	2.12	3450' - 5893'	470	25%	Class C: Salt, Gel, Extender, LCM, Defoamer
	TAIL	400	15.6	1.18	5893' - 8346'	472		Class H: Retarder, Fluid Loss, Defoamer
7" DV Tool @ 3450'								
2nd Stg 7 in	LEAD	50	12.5	2.12	2215' - 2772'	110	25%	Class C: Salt, Gel, Extender, LCM, Defoamer
	TAIL	100	14.8	1.34	2772' - 3450'	134		Class C: Retarder, Fluid Loss, Defoamer
4.5 in	LEAD	670	13.5	1.85	8020' - 18490'	1240	25%	Class H: Salt, Gel, Fluid Loss, Retarder, Dispersant, Defoamer, Anti-

Design B - Mud Program

Depth	Mud Wt	Mud Type
0' - 315'	8.4	Fresh Water
315' - 2415'	9	Brine
2415' - 8346'	10	Cut-Brine
8346' - 18490'	11.5	OBM

Geology

Formation	Est. Top (TVD)	Mineral Resources	Formation	Est. Top (TVD)	Mineral Resources
Rustler	243'	Usable Water	Yeso		
Castile			Delaware (Lamar)	2497'	Oil/Natural Gas
Salt Top	438'	None	Bell Canyon	2528'	Oil/Natural Gas
Salt Base	2250'	None	Cherry Canyon	3369'	Oil/Natural Gas
Yates			Manzanita Marker	3524'	Oil/Natural Gas
Seven Rivers			Basal Brushy Canyon	5752'	Oil/Natural Gas
Queen			Bone Spring	5992'	Oil/Natural Gas
Capitan			1st Bone Spring	7036'	Oil/Natural Gas
Grayburg			2nd Bone Spring	7745'	Oil/Natural Gas
San Andres			3rd Bone Spring		
Glorieta			Wolfcamp		

All casing strings will be tested in accordance with 43 CFR Part 3170 Subpart 3172. Must have table for contingency casing.

	Y or N
Is casing new? If used, attach certification as required in Onshore Order #1	Y
Is casing API approved? If no, attach casing specification sheet.	Y
Is premium or uncommon casing planned? If yes attach casing specification sheet.	N
Does the above casing design meet or exceed BLM's minimum standards? If not provide justification (loading assumptions, casing design criteria).	Y
Will the pipe be kept at a minimum 1/3 fluid filled to avoid approaching the collapse pressure rating of the casing?	Y
Is well located within Capitan Reef?	N
If yes, does production casing cement tie back a minimum of 50' above the Reef?	
Is well within the designated 4 string boundary.	N
Is well located in SOPA but not in R-111-P?	N
If yes, are the first 2 strings cemented to surface and 3 <sup>rd</sup> string cement tied back 500' into previous casing?	
Is well located in R-111-P and SOPA?	N
If yes, are the first three strings cemented to surface?	
Is 2 <sup>nd</sup> string set 100' to 600' below the base of salt?	
Is an open annulus used to satisfy R-111-Q? If yes, see cement design.	
Is an engineered weak point used to satisfy R-111-Q?	
If yes, at what depth is the weak point planned?	
Is well located in high Cave/Karst?	N
If yes, are there two strings cemented to surface?	
(For 2 string wells) If yes, is there a contingency casing if lost circulation occurs?	
Is well located in critical Cave/Karst?	N
If yes, are there three strings cemented to surface?	

Mewbourne Oil Company, Old Indian Draw Unit Com #6H  
Sec 17, T22S, R28E  
SHL: 910' FSL 205' FEL (Sec 17)  
BHL: 330' FSL 100' FWL (Sec 18)

Casing Program Design A						BLM Minimum Safety Factors	1.125	1.0	1.6 Dry	1.6 Dry
									1.8 Wet	1.8 Wet
String	Hole Size	Top MD	Top TVD	Bot MD	Bot TVD	Csg. Size	SF Collapse	SF Burst	SF Jt Tension	SF Body Tension
Surface	17.5'	0'	0'	315'	315'	13.375" 48# H40 STC	5.60	12.57	21.30	35.78
Int	12.25'	0'	0'	2415'	2415'	9.625" 36# J55 LTC	1.79	3.11	5.21	6.49
Production	8.75'	0'	0'	8020'	7995'	7" 26# N-80 LTC	1.30	1.74	2.49	2.90
Liner	6.125'	7820'	7795'	18490'	8568'	4.5" 13.5# P110 LTC	2.08	2.42	2.35	2.93

Cement Program

Casing		# Sacks	Wt. lb/gal	Yield ft³/sack	TOC/BOC	Volume ft³	% Excess	Slurry Description
13.375 in	LEAD	90	12.5	2.12	0' - 135'	200	100%	Class C: Salt, Gel, Extender, LCM
	TAIL	200	14.8	1.34	135' - 315'	268		Class C: Retarder
1st Stg 9.625 in	LEAD	50	12.5	2.12	2500' - 2475'	110	25%	Class C: Salt, Gel, Extender, LCM
	TAIL	200	14.8	1.34	2475' - 2415'	268		Class C: Retarder
9 5/8" DV Tool @ 2500'								
2nd Stg 9.625 in	LEAD	400	12.5	2.12	0' - 2160'	850	25%	Class C: Salt, Gel, Extender, LCM
	TAIL	100	14.8	1.34	2160' - 2500'	0		Class C: Retarder
1st Stg 7 in	LEAD	190	12.5	2.12	3450' - 5574'	410	25%	Class C: Salt, Gel, Extender, LCM, Defoamer
	TAIL	400	15.6	1.18	5574' - 8020'	472		Class H: Retarder, Fluid Loss, Defoamer
7" DV Tool @ 3450'								
2nd Stg 7 in	LEAD	50	12.5	2.12	2215' - 2772'	110	25%	Class C: Salt, Gel, Extender, LCM, Defoamer
	TAIL	100	14.8	1.34	2772' - 3450'	134		Class C: Retarder, Fluid Loss, Defoamer
4.5 in	LEAD	680	13.5	1.85	7820' - 18490'	1260	25%	Class H: Salt, Gel, Fluid Loss, Retarder, Dispersant, Defoamer, Anti-

Design A - Mud Program

Depth	Mud Wt	Mud Type
0' - 315'	8.4	Fresh Water
315' - 2415'	9	Brine
2415' - 8020'	10	Cut-Brine
8020' - 18490'	11.5	OBM

Geology

Formation	Est. Top (TVD)	Mineral Resources	Formation	Est. Top (TVD)	Mineral Resources
Rustler	243'	Usable Water	Yeso		
Castile			Delaware (Lamar)	2497'	Oil/Natural Gas
Salt Top	438'	None	Bell Canyon	2528'	Oil/Natural Gas
Salt Base	2250'	None	Cherry Canyon	3369'	Oil/Natural Gas
Yates			Manzanita Marker	3524'	Oil/Natural Gas
Seven Rivers			Basal Brushy Canyon	5752'	Oil/Natural Gas
Queen			Bone Spring	5992'	Oil/Natural Gas
Capitan			1st Bone Spring	7036'	Oil/Natural Gas
Grayburg			2nd Bone Spring	7745'	Oil/Natural Gas
San Andres			3rd Bone Spring		
Glorieta			Wolfcamp		

All casing strings will be tested in accordance with 43 CFR Part 3170 Subpart 3172. Must have table for contingency casing.

	Y or N
Is casing new? If used, attach certification as required in Onshore Order #1	Y
Is casing API approved? If no, attach casing specification sheet.	Y
Is premium or uncommon casing planned? If yes attach casing specification sheet.	N
Does the above casing design meet or exceed BLM's minimum standards? If not provide justification (loading assumptions, casing design criteria).	Y
Will the pipe be kept at a minimum 1/3 fluid filled to avoid approaching the collapse pressure rating of the casing?	Y
Is well located within Capitan Reef?	N
If yes, does production casing cement tie back a minimum of 50' above the Reef?	
Is well within the designated 4 string boundary.	N
Is well located in SOPA but not in R-111-P?	N
If yes, are the first 2 strings cemented to surface and 3 <sup>rd</sup> string cement tied back 500' into previous casing?	
Is well located in R-111-P and SOPA?	N
If yes, are the first three strings cemented to surface?	
Is 2 <sup>nd</sup> string set 100' to 600' below the base of salt?	
Is an open annulus used to satisfy R-111-Q? If yes, see cement design.	
Is an engineered weak point used to satisfy R-111-Q?	
If yes, at what depth is the weak point planned?	
Is well located in high Cave/Karst?	N
If yes, are there two strings cemented to surface?	
(For 2 string wells) If yes, is there a contingency casing if lost circulation occurs?	
Is well located in critical Cave/Karst?	N
If yes, are there three strings cemented to surface?	

Mewbourne Oil Company, Old Indian Draw Unit Com #6H

Sec 17, T22S, R28E

SHL: 910' FSL 205' FEL (Sec 17)

BHL: 330' FSL 100' FWL (Sec 18)

Casing Program Design B						BLM Minimum Safety Factors	1.125	1.0	1.6 Dry 1.8 Wet	1.6 Dry 1.8 Wet
String	Hole Size	Top MD	Top TVD	Bot MD	Bot TVD	Csg. Size	SF Collapse	SF Burst	SF Jt Tension	SF Body Tension
Surface	17.5'	0'	0'	315'	315'	13.375" 48# H40 STC	5.60	12.57	21.30	35.78
Int 2	12.25'	0'	0'	2415'	2415'	9.625" 36# J55 LTC	1.79	3.11	5.21	6.49
Production	8.75'	0'	0'	8346'	8303'	7" 26# HCP110 LTC	1.81	2.30	3.19	3.82
Liner	6.125'	8020'	7995'	18490'	8568'	4.5" 13.5# P110 LTC	2.08	2.42	2.39	2.99

Design B - Cement Program

Casing		# Sacks	Wt. lb/gal	Yield ft³/sack	TOC/BOC	Volume ft³	% Excess	Slurry Description
13.375 in	LEAD	90	12.5	2.12	0' - 135'	200	100%	Class C: Salt, Gel, Extender, LCM
	TAIL	200	14.8	1.34	135' - 315'	268		Class C: Retarder
1st Stg 9.625 in	LEAD	50	12.5	2.12	2500' - 3184'	110	25%	Class C: Salt, Gel, Extender, LCM
	TAIL	200	14.8	1.34	3184' - 2415'	268		Class C: Retarder
9 5/8" DV Tool @ 2500'								
2nd Stg 9.625 in	LEAD	590	12.5	2.12	0' - 3164'	1260	25%	Class C: Salt, Gel, Extender, LCM
	TAIL	100	14.8	1.34	3164' - 3500'	0		Class C: Retarder
1st Stg 7 in	LEAD	220	12.5	2.12	3450' - 5893'	470	25%	Class C: Salt, Gel, Extender, LCM, Defoamer
	TAIL	400	15.6	1.18	5893' - 8346'	472		Class H: Retarder, Fluid Loss, Defoamer
7" DV Tool @ 3450'								
2nd Stg 7 in	LEAD	50	12.5	2.12	2215' - 2772'	110	25%	Class C: Salt, Gel, Extender, LCM, Defoamer
	TAIL	100	14.8	1.34	2772' - 3450'	134		Class C: Retarder, Fluid Loss, Defoamer
4.5 in	LEAD	670	13.5	1.85	8020' - 18490'	1240	25%	Class H: Salt, Gel, Fluid Loss, Retarder, Dispersant, Defoamer, Anti-

Design B - Mud Program

Depth	Mud Wt	Mud Type
0' - 315'	8.4	Fresh Water
315' - 2415'	9	Brine
2415' - 8346'	10	Cut-Brine
8346' - 18490'	11.5	OBM

Geology

Formation	Est. Top (TVD)	Mineral Resources	Formation	Est. Top (TVD)	Mineral Resources
Rustler	243'	Usable Water	Yeso		
Castile			Delaware (Lamar)	2497'	Oil/Natural Gas
Salt Top	438'	None	Bell Canyon	2528'	Oil/Natural Gas
Salt Base	2250'	None	Cherry Canyon	3369'	Oil/Natural Gas
Yates			Manzanita Marker	3524'	Oil/Natural Gas
Seven Rivers			Basal Brushy Canyon	5752'	Oil/Natural Gas
Queen			Bone Spring	5992'	Oil/Natural Gas
Capitan			1st Bone Spring	7036'	Oil/Natural Gas
Grayburg			2nd Bone Spring	7745'	Oil/Natural Gas
San Andres			3rd Bone Spring		
Glorieta			Wolfcamp		

All casing strings will be tested in accordance with 43 CFR Part 3170 Subpart 3172. Must have table for contingency casing.

	Y or N
Is casing new? If used, attach certification as required in Onshore Order #1	Y
Is casing API approved? If no, attach casing specification sheet.	Y
Is premium or uncommon casing planned? If yes attach casing specification sheet.	N
Does the above casing design meet or exceed BLM's minimum standards? If not provide justification (loading assumptions, casing design criteria).	Y
Will the pipe be kept at a minimum 1/3 fluid filled to avoid approaching the collapse pressure rating of the casing?	Y
Is well located within Capitan Reef?	N
If yes, does production casing cement tie back a minimum of 50' above the Reef?	
Is well within the designated 4 string boundary.	N
Is well located in SOPA but not in R-111-P?	N
If yes, are the first 2 strings cemented to surface and 3 <sup>rd</sup> string cement tied back 500' into previous casing?	
Is well located in R-111-P and SOPA?	N
If yes, are the first three strings cemented to surface?	
Is 2 <sup>nd</sup> string set 100' to 600' below the base of salt?	
Is an open annulus used to satisfy R-111-Q? If yes, see cement design.	
Is an engineered weak point used to satisfy R-111-Q?	
If yes, at what depth is the weak point planned?	
Is well located in high Cave/Karst?	N
If yes, are there two strings cemented to surface?	
(For 2 string wells) If yes, is there a contingency casing if lost circulation occurs?	
Is well located in critical Cave/Karst?	N
If yes, are there three strings cemented to surface?	

Mewbourne Oil Company, Old Indian Draw Unit Com #6H

Sec 17, T22S, R28E

SHL: 910' FSL 205' FEL (Sec 17)

BHL: 330' FSL 100' FWL (Sec 18)

Casing Program Design A						BLM Minimum Safety Factors	1.125	1.0	1.6 Dry	1.6 Dry
									1.8 Wet	1.8 Wet
String	Hole Size	Top MD	Top TVD	Bot MD	Bot TVD	Csg. Size	SF Collapse	SF Burst	SF Jt Tension	SF Body Tension
Surface	17.5'	0'	0'	315'	315'	13.375" 48# H40 STC	5.60	12.57	21.30	35.78
Int	12.25'	0'	0'	2415'	2415'	9.625" 36# J55 LTC	1.79	3.11	5.21	6.49
Production	8.75'	0'	0'	8020'	7995'	7" 26# N-80 LTC	1.30	1.74	2.49	2.90
Liner	6.125'	7820'	7795'	18490'	8568'	4.5" 13.5# P110 LTC	2.08	2.42	2.35	2.93

Cement Program

Casing		# Sacks	Wt. lb/gal	Yield ft³/sack	TOC/BOC	Volume ft³	% Excess	Slurry Description
13.375 in	LEAD	90	12.5	2.12	0' - 135'	200	100%	Class C: Salt, Gel, Extender, LCM
	TAIL	200	14.8	1.34	135' - 315'	268		Class C: Retarder
1st Stg 9.625 in	LEAD	50	12.5	2.12	2500' - 2475'	110	25%	Class C: Salt, Gel, Extender, LCM
	TAIL	200	14.8	1.34	2475' - 2415'	268		Class C: Retarder
9 5/8" DV Tool @ 2500'								
2nd Stg 9.625 in	LEAD	400	12.5	2.12	0' - 2160'	850	25%	Class C: Salt, Gel, Extender, LCM
	TAIL	100	14.8	1.34	2160' - 2500'	0		Class C: Retarder
1st Stg 7 in	LEAD	190	12.5	2.12	3450' - 5574'	410	25%	Class C: Salt, Gel, Extender, LCM, Defoamer
	TAIL	400	15.6	1.18	5574' - 8020'	472		Class H: Retarder, Fluid Loss, Defoamer
7" DV Tool @ 3450'								
2nd Stg 7 in	LEAD	50	12.5	2.12	2215' - 2772'	110	25%	Class C: Salt, Gel, Extender, LCM, Defoamer
	TAIL	100	14.8	1.34	2772' - 3450'	134		Class C: Retarder, Fluid Loss, Defoamer
4.5 in	LEAD	680	13.5	1.85	7820' - 18490'	1260	25%	Class H: Salt, Gel, Fluid Loss, Retarder, Dispersant, Defoamer, Anti-

Design A - Mud Program

Depth	Mud Wt	Mud Type
0' - 315'	8.4	Fresh Water
315' - 2415'	9	Brine
2415' - 8020'	10	Cut-Brine
8020' - 18490'	11.5	OBM

Geology

Formation	Est. Top (TVD)	Mineral Resources	Formation	Est. Top (TVD)	Mineral Resources
Rustler	243'	Usable Water	Yeso		
Castile			Delaware (Lamar)	2497'	Oil/Natural Gas
Salt Top	438'	None	Bell Canyon	2528'	Oil/Natural Gas
Salt Base	2250'	None	Cherry Canyon	3369'	Oil/Natural Gas
Yates			Manzanita Marker	3524'	Oil/Natural Gas
Seven Rivers			Basal Brushy Canyon	5752'	Oil/Natural Gas
Queen			Bone Spring	5992'	Oil/Natural Gas
Capitan			1st Bone Spring	7036'	Oil/Natural Gas
Grayburg			2nd Bone Spring	7745'	Oil/Natural Gas
San Andres			3rd Bone Spring		
Glorieta			Wolfcamp		

All casing strings will be tested in accordance with 43 CFR Part 3170 Subpart 3172. Must have table for contingency casing.

	Y or N
Is casing new? If used, attach certification as required in Onshore Order #1	Y
Is casing API approved? If no, attach casing specification sheet.	Y
Is premium or uncommon casing planned? If yes attach casing specification sheet.	N
Does the above casing design meet or exceed BLM's minimum standards? If not provide justification (loading assumptions, casing design criteria).	Y
Will the pipe be kept at a minimum 1/3 fluid filled to avoid approaching the collapse pressure rating of the casing?	Y
Is well located within Capitan Reef?	N
If yes, does production casing cement tie back a minimum of 50' above the Reef?	
Is well within the designated 4 string boundary.	N
Is well located in SOPA but not in R-111-P?	N
If yes, are the first 2 strings cemented to surface and 3 <sup>rd</sup> string cement tied back 500' into previous casing?	
Is well located in R-111-P and SOPA?	N
If yes, are the first three strings cemented to surface?	
Is 2 <sup>nd</sup> string set 100' to 600' below the base of salt?	
Is an open annulus used to satisfy R-111-Q? If yes, see cement design.	
Is an engineered weak point used to satisfy R-111-Q?	
If yes, at what depth is the weak point planned?	
Is well located in high Cave/Karst?	N
If yes, are there two strings cemented to surface?	
(For 2 string wells) If yes, is there a contingency casing if lost circulation occurs?	
Is well located in critical Cave/Karst?	N
If yes, are there three strings cemented to surface?	

Mewbourne Oil Company, Old Indian Draw Unit Com #6H

Sec 17, T22S, R28E

SHL: 910' FSL 205' FEL (Sec 17)

BHL: 330' FSL 100' FWL (Sec 18)

Casing Program Design B						BLM Minimum Safety Factors	1.125	1.0	1.6 Dry 1.8 Wet	1.6 Dry 1.8 Wet
String	Hole Size	Top MD	Top TVD	Bot MD	Bot TVD	Csg. Size	SF Collapse	SF Burst	SF Jt Tension	SF Body Tension
Surface	17.5'	0'	0'	315'	315'	13.375" 48# H40 STC	5.60	12.57	21.30	35.78
Int 2	12.25'	0'	0'	2415'	2415'	9.625" 36# J55 LTC	1.79	3.11	5.21	6.49
Production	8.75'	0'	0'	8346'	8303'	7" 26# HCP110 LTC	1.81	2.30	3.19	3.82
Liner	6.125'	8020'	7995'	18490'	8568'	4.5" 13.5# P110 LTC	2.08	2.42	2.39	2.99

Design B - Cement Program

Casing		# Sacks	Wt. lb/gal	Yield ft³/sack	TOC/BOC	Volume ft³	% Excess	Slurry Description
13.375 in	LEAD	90	12.5	2.12	0' - 135'	200	100%	Class C: Salt, Gel, Extender, LCM
	TAIL	200	14.8	1.34	135' - 315'	268		Class C: Retarder
1st Stg 9.625 in	LEAD	50	12.5	2.12	2500' - 3184'	110	25%	Class C: Salt, Gel, Extender, LCM
	TAIL	200	14.8	1.34	3184' - 2415'	268		Class C: Retarder
9 5/8" DV Tool @ 2500'								
2nd Stg 9.625 in	LEAD	590	12.5	2.12	0' - 3164'	1260	25%	Class C: Salt, Gel, Extender, LCM
	TAIL	100	14.8	1.34	3164' - 3500'	0		Class C: Retarder
1st Stg 7 in	LEAD	220	12.5	2.12	3450' - 5893'	470	25%	Class C: Salt, Gel, Extender, LCM, Defoamer
	TAIL	400	15.6	1.18	5893' - 8346'	472		Class H: Retarder, Fluid Loss, Defoamer
7" DV Tool @ 3450'								
2nd Stg 7 in	LEAD	50	12.5	2.12	2215' - 2772'	110	25%	Class C: Salt, Gel, Extender, LCM, Defoamer
	TAIL	100	14.8	1.34	2772' - 3450'	134		Class C: Retarder, Fluid Loss, Defoamer
4.5 in	LEAD	670	13.5	1.85	8020' - 18490'	1240	25%	Class H: Salt, Gel, Fluid Loss, Retarder, Dispersant, Defoamer, Anti-

Design B - Mud Program

Depth	Mud Wt	Mud Type
0' - 315'	8.4	Fresh Water
315' - 2415'	9	Brine
2415' - 8346'	10	Cut-Brine
8346' - 18490'	11.5	OBM

Geology

Formation	Est. Top (TVD)	Mineral Resources	Formation	Est. Top (TVD)	Mineral Resources
Rustler	243'	Usable Water	Yeso		
Castile			Delaware (Lamar)	2497'	Oil/Natural Gas
Salt Top	438'	None	Bell Canyon	2528'	Oil/Natural Gas
Salt Base	2250'	None	Cherry Canyon	3369'	Oil/Natural Gas
Yates			Manzanita Marker	3524'	Oil/Natural Gas
Seven Rivers			Basal Brushy Canyon	5752'	Oil/Natural Gas
Queen			Bone Spring	5992'	Oil/Natural Gas
Capitan			1st Bone Spring	7036'	Oil/Natural Gas
Grayburg			2nd Bone Spring	7745'	Oil/Natural Gas
San Andres			3rd Bone Spring		
Glorieta			Wolfcamp		

All casing strings will be tested in accordance with 43 CFR Part 3170 Subpart 3172. Must have table for contingency casing.

	Y or N
Is casing new? If used, attach certification as required in Onshore Order #1	Y
Is casing API approved? If no, attach casing specification sheet.	Y
Is premium or uncommon casing planned? If yes attach casing specification sheet.	N
Does the above casing design meet or exceed BLM's minimum standards? If not provide justification (loading assumptions, casing design criteria).	Y
Will the pipe be kept at a minimum 1/3 fluid filled to avoid approaching the collapse pressure rating of the casing?	Y
Is well located within Capitan Reef?	N
If yes, does production casing cement tie back a minimum of 50' above the Reef?	
Is well within the designated 4 string boundary.	N
Is well located in SOPA but not in R-111-P?	N
If yes, are the first 2 strings cemented to surface and 3 <sup>rd</sup> string cement tied back 500' into previous casing?	
Is well located in R-111-P and SOPA?	N
If yes, are the first three strings cemented to surface?	
Is 2 <sup>nd</sup> string set 100' to 600' below the base of salt?	
Is an open annulus used to satisfy R-111-Q? If yes, see cement design.	
Is an engineered weak point used to satisfy R-111-Q?	
If yes, at what depth is the weak point planned?	
Is well located in high Cave/Karst?	N
If yes, are there two strings cemented to surface?	
(For 2 string wells) If yes, is there a contingency casing if lost circulation occurs?	
Is well located in critical Cave/Karst?	N
If yes, are there three strings cemented to surface?	



Mewbourne Oil Company, Old Indian Draw Unit Com #6H  
Sec 17, T22S, R28E  
SHL: 910' FSL 205' FEL (Sec 17)  
BHL: 330' FSL 100' FWL (Sec 18)

Casing Program Design A						BLM Minimum Safety Factors	1.125	1.0	1.6 Dry	1.6 Dry
									1.8 Wet	1.8 Wet
String	Hole Size	Top MD	Top TVD	Bot MD	Bot TVD	Csg. Size	SF Collapse	SF Burst	SF Jt Tension	SF Body Tension
Surface	17.5'	0'	0'	315'	315'	13.375" 48# H40 STC	5.60	12.57	21.30	35.78
Int	12.25'	0'	0'	2415'	2415'	9.625" 36# J55 LTC	1.79	3.11	5.21	6.49
Production	8.75'	0'	0'	8020'	7995'	7" 26# N-80 LTC	1.30	1.74	2.49	2.90
Liner	6.125'	7820'	7795'	18490'	8568'	4.5" 13.5# P110 LTC	2.08	2.42	2.35	2.93

Cement Program

Casing		# Sacks	Wt. lb/gal	Yield ft³/sack	TOC/BOC	Volume ft³	% Excess	Slurry Description
13.375 in	LEAD	90	12.5	2.12	0' - 135'	200	100%	Class C: Salt, Gel, Extender, LCM
	TAIL	200	14.8	1.34	135' - 315'	268		Class C: Retarder
1st Stg 9.625 in	LEAD	50	12.5	2.12	2500' - 2475'	110	25%	Class C: Salt, Gel, Extender, LCM
	TAIL	200	14.8	1.34	2475' - 2415'	268		Class C: Retarder
9 5/8" DV Tool @ 2500'								
2nd Stg 9.625 in	LEAD	400	12.5	2.12	0' - 2160'	850	25%	Class C: Salt, Gel, Extender, LCM
	TAIL	100	14.8	1.34	2160' - 2500'	0		Class C: Retarder
1st Stg 7 in	LEAD	190	12.5	2.12	3450' - 5574'	410	25%	Class C: Salt, Gel, Extender, LCM, Defoamer
	TAIL	400	15.6	1.18	5574' - 8020'	472		Class H: Retarder, Fluid Loss, Defoamer
7" DV Tool @ 3450'								
2nd Stg 7 in	LEAD	50	12.5	2.12	2215' - 2772'	110	25%	Class C: Salt, Gel, Extender, LCM, Defoamer
	TAIL	100	14.8	1.34	2772' - 3450'	134		Class C: Retarder, Fluid Loss, Defoamer
4.5 in	LEAD	680	13.5	1.85	7820' - 18490'	1260	25%	Class H: Salt, Gel, Fluid Loss, Retarder, Dispersant, Defoamer, Anti-

Design A - Mud Program

Depth	Mud Wt	Mud Type
0' - 315'	8.4	Fresh Water
315' - 2415'	9	Brine
2415' - 8020'	10	Cut-Brine
8020' - 18490'	11.5	OBM

Geology

Formation	Est. Top (TVD)	Mineral Resources	Formation	Est. Top (TVD)	Mineral Resources
Rustler	243'	Usable Water	Yeso		
Castile			Delaware (Lamar)	2497'	Oil/Natural Gas
Salt Top	438'	None	Bell Canyon	2528'	Oil/Natural Gas
Salt Base	2250'	None	Cherry Canyon	3369'	Oil/Natural Gas
Yates			Manzanita Marker	3524'	Oil/Natural Gas
Seven Rivers			Basal Brushy Canyon	5752'	Oil/Natural Gas
Queen			Bone Spring	5992'	Oil/Natural Gas
Capitan			1st Bone Spring	7036'	Oil/Natural Gas
Grayburg			2nd Bone Spring	7745'	Oil/Natural Gas
San Andres			3rd Bone Spring		
Glorieta			Wolfcamp		

All casing strings will be tested in accordance with 43 CFR Part 3170 Subpart 3172. Must have table for contingency casing.

	Y or N
Is casing new? If used, attach certification as required in Onshore Order #1	Y
Is casing API approved? If no, attach casing specification sheet.	Y
Is premium or uncommon casing planned? If yes attach casing specification sheet.	N
Does the above casing design meet or exceed BLM's minimum standards? If not provide justification (loading assumptions, casing design criteria).	Y
Will the pipe be kept at a minimum 1/3 fluid filled to avoid approaching the collapse pressure rating of the casing?	Y
Is well located within Capitan Reef?	N
If yes, does production casing cement tie back a minimum of 50' above the Reef?	
Is well within the designated 4 string boundary.	N
Is well located in SOPA but not in R-111-P?	N
If yes, are the first 2 strings cemented to surface and 3 <sup>rd</sup> string cement tied back 500' into previous casing?	
Is well located in R-111-P and SOPA?	N
If yes, are the first three strings cemented to surface?	
Is 2 <sup>nd</sup> string set 100' to 600' below the base of salt?	
Is an open annulus used to satisfy R-111-Q? If yes, see cement design.	
Is an engineered weak point used to satisfy R-111-Q?	
If yes, at what depth is the weak point planned?	
Is well located in high Cave/Karst?	N
If yes, are there two strings cemented to surface?	
(For 2 string wells) If yes, is there a contingency casing if lost circulation occurs?	
Is well located in critical Cave/Karst?	N
If yes, are there three strings cemented to surface?	

Mewbourne Oil Company, Old Indian Draw Unit Com #6H

Sec 17, T22S, R28E

SHL: 910' FSL 205' FEL (Sec 17)

BHL: 330' FSL 100' FWL (Sec 18)

Casing Program Design B						BLM Minimum Safety Factors	1.125	1.0	1.6 Dry 1.8 Wet	1.6 Dry 1.8 Wet
String	Hole Size	Top MD	Top TVD	Bot MD	Bot TVD	Csg. Size	SF Collapse	SF Burst	SF Jt Tension	SF Body Tension
Surface	17.5'	0'	0'	315'	315'	13.375" 48# H40 STC	5.60	12.57	21.30	35.78
Int 2	12.25'	0'	0'	2415'	2415'	9.625" 36# J55 LTC	1.79	3.11	5.21	6.49
Production	8.75'	0'	0'	8346'	8303'	7" 26# HCP110 LTC	1.81	2.30	3.19	3.82
Liner	6.125'	8020'	7995'	18490'	8568'	4.5" 13.5# P110 LTC	2.08	2.42	2.39	2.99

Design B - Cement Program

Casing		# Sacks	Wt. lb/gal	Yield ft³/sack	TOC/BOC	Volume ft³	% Excess	Slurry Description
13.375 in	LEAD	90	12.5	2.12	0' - 135'	200	100%	Class C: Salt, Gel, Extender, LCM
	TAIL	200	14.8	1.34	135' - 315'	268		Class C: Retarder
1st Stg 9.625 in	LEAD	50	12.5	2.12	2500' - 3184'	110	25%	Class C: Salt, Gel, Extender, LCM
	TAIL	200	14.8	1.34	3184' - 2415'	268		Class C: Retarder
9 5/8" DV Tool @ 2500'								
2nd Stg 9.625 in	LEAD	590	12.5	2.12	0' - 3164'	1260	25%	Class C: Salt, Gel, Extender, LCM
	TAIL	100	14.8	1.34	3164' - 3500'	0		Class C: Retarder
1st Stg 7 in	LEAD	220	12.5	2.12	3450' - 5893'	470	25%	Class C: Salt, Gel, Extender, LCM, Defoamer
	TAIL	400	15.6	1.18	5893' - 8346'	472		Class H: Retarder, Fluid Loss, Defoamer
7" DV Tool @ 3450'								
2nd Stg 7 in	LEAD	50	12.5	2.12	2215' - 2772'	110	25%	Class C: Salt, Gel, Extender, LCM, Defoamer
	TAIL	100	14.8	1.34	2772' - 3450'	134		Class C: Retarder, Fluid Loss, Defoamer
4.5 in	LEAD	670	13.5	1.85	8020' - 18490'	1240	25%	Class H: Salt, Gel, Fluid Loss, Retarder, Dispersant, Defoamer, Anti-

Design B - Mud Program

Depth	Mud Wt	Mud Type
0' - 315'	8.4	Fresh Water
315' - 2415'	9	Brine
2415' - 8346'	10	Cut-Brine
8346' - 18490'	11.5	OBM

Geology

Formation	Est. Top (TVD)	Mineral Resources	Formation	Est. Top (TVD)	Mineral Resources
Rustler	243'	Usable Water	Yeso		
Castile			Delaware (Lamar)	2497'	Oil/Natural Gas
Salt Top	438'	None	Bell Canyon	2528'	Oil/Natural Gas
Salt Base	2250'	None	Cherry Canyon	3369'	Oil/Natural Gas
Yates			Manzanita Marker	3524'	Oil/Natural Gas
Seven Rivers			Basal Brushy Canyon	5752'	Oil/Natural Gas
Queen			Bone Spring	5992'	Oil/Natural Gas
Capitan			1st Bone Spring	7036'	Oil/Natural Gas
Grayburg			2nd Bone Spring	7745'	Oil/Natural Gas
San Andres			3rd Bone Spring		
Glorieta			Wolfcamp		

All casing strings will be tested in accordance with 43 CFR Part 3170 Subpart 3172. Must have table for contingency casing.

	Y or N
Is casing new? If used, attach certification as required in Onshore Order #1	Y
Is casing API approved? If no, attach casing specification sheet.	Y
Is premium or uncommon casing planned? If yes attach casing specification sheet.	N
Does the above casing design meet or exceed BLM's minimum standards? If not provide justification (loading assumptions, casing design criteria).	Y
Will the pipe be kept at a minimum 1/3 fluid filled to avoid approaching the collapse pressure rating of the casing?	Y
Is well located within Capitan Reef?	N
If yes, does production casing cement tie back a minimum of 50' above the Reef?	
Is well within the designated 4 string boundary.	N
Is well located in SOPA but not in R-111-P?	N
If yes, are the first 2 strings cemented to surface and 3 <sup>rd</sup> string cement tied back 500' into previous casing?	
Is well located in R-111-P and SOPA?	N
If yes, are the first three strings cemented to surface?	
Is 2 <sup>nd</sup> string set 100' to 600' below the base of salt?	
Is an open annulus used to satisfy R-111-Q? If yes, see cement design.	
Is an engineered weak point used to satisfy R-111-Q?	
If yes, at what depth is the weak point planned?	
Is well located in high Cave/Karst?	N
If yes, are there two strings cemented to surface?	
(For 2 string wells) If yes, is there a contingency casing if lost circulation occurs?	
Is well located in critical Cave/Karst?	N
If yes, are there three strings cemented to surface?	

# **Mewbourne Oil Company**

Eddy County, New Mexico NAD 83

Old Indian Draw Unit Com #6H

Sec 17, T22S, R28E

SHL: 910' FSL & 205' FEL (Sec 17)

BHL: 330' FSL & 100' FWL (Sec 18)

Plan: Design #1

## **Standard Planning Report**

01 April, 2024

Planning Report

Database:	Hobbs	Local Co-ordinate Reference:	Site Old Indian Draw Unit Com #6H
Company:	Mewbourne Oil Company	TVD Reference:	Well @ 3108.0usft (Original well)
Project:	Eddy County, New Mexico NAD 83	MD Reference:	Well @ 3108.0usft (Original well)
Site:	Old Indian Draw Unit Com #6H	North Reference:	Grid
Well:	Sec 17, T22S, R28E	Survey Calculation Method:	Minimum Curvature
Wellbore:	BHL: 330' FSL & 100' FWL (Sec 18)		
Design:	Design #1		

Project	Eddy County, New Mexico NAD 83		
Map System:	US State Plane 1983	System Datum:	Ground Level
Geo Datum:	North American Datum 1983		
Map Zone:	New Mexico Eastern Zone		

Site		Old Indian Draw Unit Com #6H			
Site Position:		Northing:		504,915.60 usft	
From:		Easting:		612,744.80 usft	
Position Uncertainty:		Slot Radius:		13-3/16 "	
Map				Latitude: 32.3878695	
				Longitude: -104.1019994	

Well	Sec 17, T22S, R28E					
Well Position	+N/-S	0.0 usft	Northing:	504,915.60 usft	Latitude:	32.3878695
	+E/-W	0.0 usft	Easting:	612,744.80 usft	Longitude:	-104.1019994
Position Uncertainty		0.0 usft	Wellhead Elevation:	3,108.0 usft	Ground Level:	3,080.0 usft
Grid Convergence:		0.12 °				

Wellbore	BHL: 330' FSL & 100' FWL (Sec 18)				
Magnetics	Model Name	Sample Date	Declination (°)	Dip Angle (°)	Field Strength (nT)
	IGRF2010	12/31/2014	7.41	60.16	48,280.53564602

Design	Design #1				
Audit Notes:					
Version:		Phase:	PROTOTYPE	Tie On Depth:	0.0
Vertical Section:		Depth From (TVD) (usft)	+N/-S (usft)	+E/-W (usft)	Direction (°)
		0.0	0.0	0.0	266.92

Plan Survey Tool Program	Date	4/1/2024			
Depth From (usft)	Depth To (usft)	Survey (Wellbore)	Tool Name	Remarks	
1	0.0	18,489.9	Design #1 (BHL: 330' FSL & 100'		

Plan Sections										
Measured Depth (usft)	Inclination (°)	Azimuth (°)	Vertical Depth (usft)	+N/-S (usft)	+E/-W (usft)	Dogleg Rate (°/100usft)	Build Rate (°/100usft)	Turn Rate (°/100usft)	TFO (°)	Target
0.0	0.00	0.00	0.0	0.0	0.0	0.00	0.00	0.00	0.00	
350.0	0.00	0.00	350.0	0.0	0.0	0.00	0.00	0.00	0.00	
585.8	4.72	161.40	585.5	-9.2	3.1	2.00	2.00	0.00	161.40	
7,784.1	4.72	161.40	7,759.5	-570.1	191.8	0.00	0.00	0.00	0.00	
8,019.9	0.00	0.00	7,995.0	-579.3	194.9	2.00	-2.00	0.00	180.00	KOP: 330' FSL & 10' I
8,933.1	91.29	270.25	8,568.0	-576.7	-391.1	10.00	10.00	0.00	-89.75	
18,489.9	91.29	270.25	8,353.0	-534.4	-9,945.4	0.00	0.00	0.00	0.00	BHL: 330' FSL & 100'

## Planning Report

<b>Database:</b>	Hobbs	<b>Local Co-ordinate Reference:</b>	Site Old Indian Draw Unit Com #6H
<b>Company:</b>	Mewbourne Oil Company	<b>TVD Reference:</b>	Well @ 3108.0usft (Original well)
<b>Project:</b>	Eddy County, New Mexico NAD 83	<b>MD Reference:</b>	Well @ 3108.0usft (Original well)
<b>Site:</b>	Old Indian Draw Unit Com #6H	<b>North Reference:</b>	Grid
<b>Well:</b>	Sec 17, T22S, R28E	<b>Survey Calculation Method:</b>	Minimum Curvature
<b>Wellbore:</b>	BHL: 330' FSL & 100' FWL (Sec 18)		
<b>Design:</b>	Design #1		

Planned Survey									
Measured Depth (usft)	Inclination (°)	Azimuth (°)	Vertical Depth (usft)	+N-S (usft)	+E-W (usft)	Vertical Section (usft)	Dogleg Rate (°/100usft)	Build Rate (°/100usft)	Turn Rate (°/100usft)
0.0	0.00	0.00	0.0	0.0	0.0	0.0	0.00	0.00	0.00
SHL: 910' FSL & 205' FEL (Sec 17)									
100.0	0.00	0.00	100.0	0.0	0.0	0.0	0.00	0.00	0.00
200.0	0.00	0.00	200.0	0.0	0.0	0.0	0.00	0.00	0.00
300.0	0.00	0.00	300.0	0.0	0.0	0.0	0.00	0.00	0.00
350.0	0.00	0.00	350.0	0.0	0.0	0.0	0.00	0.00	0.00
400.0	1.00	161.40	400.0	-0.4	0.1	-0.1	2.00	2.00	0.00
500.0	3.00	161.40	499.9	-3.7	1.3	-1.1	2.00	2.00	0.00
585.8	4.72	161.40	585.5	-9.2	3.1	-2.6	2.00	2.00	0.00
600.0	4.72	161.40	599.7	-10.3	3.5	-2.9	0.00	0.00	0.00
700.0	4.72	161.40	699.3	-18.1	6.1	-5.1	0.00	0.00	0.00
800.0	4.72	161.40	799.0	-25.9	8.7	-7.3	0.00	0.00	0.00
900.0	4.72	161.40	898.7	-33.7	11.3	-9.5	0.00	0.00	0.00
1,000.0	4.72	161.40	998.3	-41.5	14.0	-11.7	0.00	0.00	0.00
1,100.0	4.72	161.40	1,098.0	-49.3	16.6	-13.9	0.00	0.00	0.00
1,200.0	4.72	161.40	1,197.7	-57.1	19.2	-16.1	0.00	0.00	0.00
1,300.0	4.72	161.40	1,297.3	-64.8	21.8	-18.3	0.00	0.00	0.00
1,400.0	4.72	161.40	1,397.0	-72.6	24.4	-20.5	0.00	0.00	0.00
1,500.0	4.72	161.40	1,496.6	-80.4	27.1	-22.7	0.00	0.00	0.00
1,600.0	4.72	161.40	1,596.3	-88.2	29.7	-24.9	0.00	0.00	0.00
1,700.0	4.72	161.40	1,696.0	-96.0	32.3	-27.1	0.00	0.00	0.00
1,800.0	4.72	161.40	1,795.6	-103.8	34.9	-29.3	0.00	0.00	0.00
1,900.0	4.72	161.40	1,895.3	-111.6	37.5	-31.5	0.00	0.00	0.00
2,000.0	4.72	161.40	1,994.9	-119.4	40.2	-33.7	0.00	0.00	0.00
2,100.0	4.72	161.40	2,094.6	-127.2	42.8	-35.9	0.00	0.00	0.00
2,200.0	4.72	161.40	2,194.3	-135.0	45.4	-38.1	0.00	0.00	0.00
2,300.0	4.72	161.40	2,293.9	-142.8	48.0	-40.3	0.00	0.00	0.00
2,400.0	4.72	161.40	2,393.6	-150.6	50.7	-42.5	0.00	0.00	0.00
2,500.0	4.72	161.40	2,493.3	-158.4	53.3	-44.7	0.00	0.00	0.00
2,600.0	4.72	161.40	2,592.9	-166.1	55.9	-46.9	0.00	0.00	0.00
2,700.0	4.72	161.40	2,692.6	-173.9	58.5	-49.1	0.00	0.00	0.00
2,800.0	4.72	161.40	2,792.2	-181.7	61.1	-51.3	0.00	0.00	0.00
2,900.0	4.72	161.40	2,891.9	-189.5	63.8	-53.5	0.00	0.00	0.00
3,000.0	4.72	161.40	2,991.6	-197.3	66.4	-55.7	0.00	0.00	0.00
3,100.0	4.72	161.40	3,091.2	-205.1	69.0	-57.9	0.00	0.00	0.00
3,200.0	4.72	161.40	3,190.9	-212.9	71.6	-60.1	0.00	0.00	0.00
3,300.0	4.72	161.40	3,290.5	-220.7	74.2	-62.3	0.00	0.00	0.00
3,400.0	4.72	161.40	3,390.2	-228.5	76.9	-64.5	0.00	0.00	0.00
3,500.0	4.72	161.40	3,489.9	-236.3	79.5	-66.7	0.00	0.00	0.00
3,600.0	4.72	161.40	3,589.5	-244.1	82.1	-68.9	0.00	0.00	0.00
3,700.0	4.72	161.40	3,689.2	-251.9	84.7	-71.1	0.00	0.00	0.00
3,800.0	4.72	161.40	3,788.9	-259.7	87.4	-73.3	0.00	0.00	0.00
3,900.0	4.72	161.40	3,888.5	-267.4	90.0	-75.5	0.00	0.00	0.00
4,000.0	4.72	161.40	3,988.2	-275.2	92.6	-77.7	0.00	0.00	0.00
4,100.0	4.72	161.40	4,087.8	-283.0	95.2	-79.9	0.00	0.00	0.00
4,200.0	4.72	161.40	4,187.5	-290.8	97.8	-82.1	0.00	0.00	0.00
4,300.0	4.72	161.40	4,287.2	-298.6	100.5	-84.3	0.00	0.00	0.00
4,400.0	4.72	161.40	4,386.8	-306.4	103.1	-86.5	0.00	0.00	0.00
4,500.0	4.72	161.40	4,486.5	-314.2	105.7	-88.7	0.00	0.00	0.00
4,600.0	4.72	161.40	4,586.1	-322.0	108.3	-90.9	0.00	0.00	0.00
4,700.0	4.72	161.40	4,685.8	-329.8	111.0	-93.1	0.00	0.00	0.00
4,800.0	4.72	161.40	4,785.5	-337.6	113.6	-95.3	0.00	0.00	0.00
4,900.0	4.72	161.40	4,885.1	-345.4	116.2	-97.5	0.00	0.00	0.00
5,000.0	4.72	161.40	4,984.8	-353.2	118.8	-99.7	0.00	0.00	0.00

## Planning Report

<b>Database:</b>	Hobbs	<b>Local Co-ordinate Reference:</b>	Site Old Indian Draw Unit Com #6H
<b>Company:</b>	Mewbourne Oil Company	<b>TVD Reference:</b>	Well @ 3108.0usft (Original well)
<b>Project:</b>	Eddy County, New Mexico NAD 83	<b>MD Reference:</b>	Well @ 3108.0usft (Original well)
<b>Site:</b>	Old Indian Draw Unit Com #6H	<b>North Reference:</b>	Grid
<b>Well:</b>	Sec 17, T22S, R28E	<b>Survey Calculation Method:</b>	Minimum Curvature
<b>Wellbore:</b>	BHL: 330' FSL & 100' FWL (Sec 18)		
<b>Design:</b>	Design #1		

Planned Survey									
Measured Depth (usft)	Inclination (°)	Azimuth (°)	Vertical Depth (usft)	+N/-S (usft)	+E/-W (usft)	Vertical Section (usft)	Dogleg Rate (°/100usft)	Build Rate (°/100usft)	Turn Rate (°/100usft)
5,100.0	4.72	161.40	5,084.5	-361.0	121.4	-101.9	0.00	0.00	0.00
5,200.0	4.72	161.40	5,184.1	-368.7	124.1	-104.1	0.00	0.00	0.00
5,300.0	4.72	161.40	5,283.8	-376.5	126.7	-106.3	0.00	0.00	0.00
5,400.0	4.72	161.40	5,383.4	-384.3	129.3	-108.5	0.00	0.00	0.00
5,500.0	4.72	161.40	5,483.1	-392.1	131.9	-110.7	0.00	0.00	0.00
5,600.0	4.72	161.40	5,582.8	-399.9	134.5	-112.9	0.00	0.00	0.00
5,700.0	4.72	161.40	5,682.4	-407.7	137.2	-115.1	0.00	0.00	0.00
5,800.0	4.72	161.40	5,782.1	-415.5	139.8	-117.3	0.00	0.00	0.00
5,900.0	4.72	161.40	5,881.7	-423.3	142.4	-119.5	0.00	0.00	0.00
6,000.0	4.72	161.40	5,981.4	-431.1	145.0	-121.7	0.00	0.00	0.00
6,100.0	4.72	161.40	6,081.1	-438.9	147.7	-123.9	0.00	0.00	0.00
6,200.0	4.72	161.40	6,180.7	-446.7	150.3	-126.1	0.00	0.00	0.00
6,300.0	4.72	161.40	6,280.4	-454.5	152.9	-128.3	0.00	0.00	0.00
6,400.0	4.72	161.40	6,380.1	-462.3	155.5	-130.5	0.00	0.00	0.00
6,500.0	4.72	161.40	6,479.7	-470.0	158.1	-132.7	0.00	0.00	0.00
6,600.0	4.72	161.40	6,579.4	-477.8	160.8	-134.9	0.00	0.00	0.00
6,700.0	4.72	161.40	6,679.0	-485.6	163.4	-137.1	0.00	0.00	0.00
6,800.0	4.72	161.40	6,778.7	-493.4	166.0	-139.3	0.00	0.00	0.00
6,900.0	4.72	161.40	6,878.4	-501.2	168.6	-141.5	0.00	0.00	0.00
7,000.0	4.72	161.40	6,978.0	-509.0	171.3	-143.7	0.00	0.00	0.00
7,100.0	4.72	161.40	7,077.7	-516.8	173.9	-145.9	0.00	0.00	0.00
7,200.0	4.72	161.40	7,177.3	-524.6	176.5	-148.1	0.00	0.00	0.00
7,300.0	4.72	161.40	7,277.0	-532.4	179.1	-150.3	0.00	0.00	0.00
7,400.0	4.72	161.40	7,376.7	-540.2	181.7	-152.5	0.00	0.00	0.00
7,500.0	4.72	161.40	7,476.3	-548.0	184.4	-154.7	0.00	0.00	0.00
7,600.0	4.72	161.40	7,576.0	-555.8	187.0	-156.9	0.00	0.00	0.00
7,700.0	4.72	161.40	7,675.6	-563.6	189.6	-159.1	0.00	0.00	0.00
7,784.1	4.72	161.40	7,759.5	-570.1	191.8	-160.9	0.00	0.00	0.00
7,800.0	4.40	161.40	7,775.3	-571.3	192.2	-161.3	2.00	-2.00	0.00
7,900.0	2.40	161.40	7,875.1	-576.9	194.1	-162.9	2.00	-2.00	0.00
8,000.0	0.40	161.40	7,975.1	-579.2	194.9	-163.5	2.00	-2.00	0.00
8,019.9	0.00	0.00	7,995.0	-579.3	194.9	-163.5	2.00	-2.00	0.00
KOP: 330' FSL & 10' FEL (Sec 17)									
8,050.0	3.01	270.25	8,025.1	-579.3	194.1	-162.7	10.00	10.00	0.00
8,100.0	8.01	270.25	8,074.8	-579.3	189.3	-158.0	10.00	10.00	0.00
8,150.0	13.01	270.25	8,124.0	-579.2	180.2	-148.9	10.00	10.00	0.00
8,200.0	18.00	270.25	8,172.1	-579.2	166.8	-135.5	10.00	10.00	0.00
8,250.0	23.00	270.25	8,219.0	-579.1	149.3	-118.0	10.00	10.00	0.00
8,300.0	28.00	270.25	8,264.1	-579.0	127.8	-96.6	10.00	10.00	0.00
8,345.5	32.55	270.25	8,303.4	-578.9	104.9	-73.6	10.00	10.00	0.00
FTP: 330' FSL & 100' FEL (Sec 17)									
8,350.0	33.00	270.25	8,307.1	-578.9	102.4	-71.2	10.00	10.00	0.00
8,400.0	38.00	270.25	8,347.8	-578.8	73.4	-42.3	10.00	10.00	0.00
8,450.0	43.00	270.25	8,385.9	-578.6	41.0	-9.9	10.00	10.00	0.00
8,500.0	47.99	270.25	8,420.9	-578.5	5.3	25.7	10.00	10.00	0.00
8,550.0	52.99	270.25	8,452.7	-578.3	-33.3	64.2	10.00	10.00	0.00
8,600.0	57.99	270.25	8,481.0	-578.1	-74.4	105.4	10.00	10.00	0.00
8,650.0	62.99	270.25	8,505.6	-577.9	-117.9	148.8	10.00	10.00	0.00
8,700.0	67.99	270.25	8,526.4	-577.7	-163.4	194.2	10.00	10.00	0.00
8,750.0	72.99	270.25	8,543.1	-577.5	-210.5	241.2	10.00	10.00	0.00
8,800.0	77.98	270.25	8,555.6	-577.3	-258.9	289.5	10.00	10.00	0.00
8,850.0	82.98	270.25	8,563.9	-577.1	-308.2	338.7	10.00	10.00	0.00
8,900.0	87.98	270.25	8,567.8	-576.9	-358.0	388.5	10.00	10.00	0.00
8,910.1	88.99	270.25	8,568.1	-576.8	-368.1	398.6	10.00	10.00	0.00



## Planning Report

<b>Database:</b>	Hobbs	<b>Local Co-ordinate Reference:</b>	Site Old Indian Draw Unit Com #6H
<b>Company:</b>	Mewbourne Oil Company	<b>TVD Reference:</b>	Well @ 3108.0usft (Original well)
<b>Project:</b>	Eddy County, New Mexico NAD 83	<b>MD Reference:</b>	Well @ 3108.0usft (Original well)
<b>Site:</b>	Old Indian Draw Unit Com #6H	<b>North Reference:</b>	Grid
<b>Well:</b>	Sec 17, T22S, R28E	<b>Survey Calculation Method:</b>	Minimum Curvature
<b>Wellbore:</b>	BHL: 330' FSL & 100' FWL (Sec 18)		
<b>Design:</b>	Design #1		

Planned Survey									
Measured Depth (usft)	Inclination (°)	Azimuth (°)	Vertical Depth (usft)	+N/-S (usft)	+E/-W (usft)	Vertical Section (usft)	Dogleg Rate (°/100usft)	Build Rate (°/100usft)	Turn Rate (°/100usft)
LP: 330' FSL & 583' FEL (Sec 17)									
8,933.1	91.29	270.25	8,568.0	-576.7	-391.1	421.5	10.00	10.00	0.00
9,000.0	91.29	270.25	8,566.5	-576.4	-458.0	488.3	0.00	0.00	0.00
9,100.0	91.29	270.25	8,564.2	-576.0	-558.0	588.1	0.00	0.00	0.00
9,200.0	91.29	270.25	8,562.0	-575.5	-658.0	687.9	0.00	0.00	0.00
9,300.0	91.29	270.25	8,559.7	-575.1	-757.9	787.7	0.00	0.00	0.00
9,400.0	91.29	270.25	8,557.5	-574.6	-857.9	887.5	0.00	0.00	0.00
9,500.0	91.29	270.25	8,555.2	-574.2	-957.9	987.3	0.00	0.00	0.00
9,600.0	91.29	270.25	8,553.0	-573.8	-1,057.9	1,087.1	0.00	0.00	0.00
9,700.0	91.29	270.25	8,550.7	-573.3	-1,157.8	1,186.9	0.00	0.00	0.00
9,800.0	91.29	270.25	8,548.5	-572.9	-1,257.8	1,286.7	0.00	0.00	0.00
9,900.0	91.29	270.25	8,546.2	-572.4	-1,357.8	1,386.5	0.00	0.00	0.00
10,000.0	91.29	270.25	8,544.0	-572.0	-1,457.8	1,486.4	0.00	0.00	0.00
10,100.0	91.29	270.25	8,541.7	-571.5	-1,557.7	1,586.2	0.00	0.00	0.00
10,200.0	91.29	270.25	8,539.5	-571.1	-1,657.7	1,686.0	0.00	0.00	0.00
10,300.0	91.29	270.25	8,537.2	-570.7	-1,757.7	1,785.8	0.00	0.00	0.00
10,400.0	91.29	270.25	8,535.0	-570.2	-1,857.7	1,885.6	0.00	0.00	0.00
10,500.0	91.29	270.25	8,532.7	-569.8	-1,957.6	1,985.4	0.00	0.00	0.00
10,600.0	91.29	270.25	8,530.5	-569.3	-2,057.6	2,085.2	0.00	0.00	0.00
10,700.0	91.29	270.25	8,528.2	-568.9	-2,157.6	2,185.0	0.00	0.00	0.00
10,800.0	91.29	270.25	8,526.0	-568.4	-2,257.6	2,284.8	0.00	0.00	0.00
10,900.0	91.29	270.25	8,523.8	-568.0	-2,357.5	2,384.6	0.00	0.00	0.00
11,000.0	91.29	270.25	8,521.5	-567.6	-2,457.5	2,484.4	0.00	0.00	0.00
11,100.0	91.29	270.25	8,519.3	-567.1	-2,557.5	2,584.2	0.00	0.00	0.00
11,200.0	91.29	270.25	8,517.0	-566.7	-2,657.4	2,684.0	0.00	0.00	0.00
11,300.0	91.29	270.25	8,514.8	-566.2	-2,757.4	2,783.8	0.00	0.00	0.00
11,400.0	91.29	270.25	8,512.5	-565.8	-2,857.4	2,883.6	0.00	0.00	0.00
11,500.0	91.29	270.25	8,510.3	-565.3	-2,957.4	2,983.4	0.00	0.00	0.00
11,600.0	91.29	270.25	8,508.0	-564.9	-3,057.3	3,083.2	0.00	0.00	0.00
11,700.0	91.29	270.25	8,505.8	-564.5	-3,157.3	3,183.1	0.00	0.00	0.00
11,800.0	91.29	270.25	8,503.5	-564.0	-3,257.3	3,282.9	0.00	0.00	0.00
11,900.0	91.29	270.25	8,501.3	-563.6	-3,357.3	3,382.7	0.00	0.00	0.00
12,000.0	91.29	270.25	8,499.0	-563.1	-3,457.2	3,482.5	0.00	0.00	0.00
12,100.0	91.29	270.25	8,496.8	-562.7	-3,557.2	3,582.3	0.00	0.00	0.00
12,200.0	91.29	270.25	8,494.5	-562.2	-3,657.2	3,682.1	0.00	0.00	0.00
12,300.0	91.29	270.25	8,492.3	-561.8	-3,757.2	3,781.9	0.00	0.00	0.00
12,400.0	91.29	270.25	8,490.0	-561.4	-3,857.1	3,881.7	0.00	0.00	0.00
12,500.0	91.29	270.25	8,487.8	-560.9	-3,957.1	3,981.5	0.00	0.00	0.00
12,600.0	91.29	270.25	8,485.5	-560.5	-4,057.1	4,081.3	0.00	0.00	0.00
12,700.0	91.29	270.25	8,483.3	-560.0	-4,157.1	4,181.1	0.00	0.00	0.00
12,800.0	91.29	270.25	8,481.0	-559.6	-4,257.0	4,280.9	0.00	0.00	0.00
12,900.0	91.29	270.25	8,478.8	-559.1	-4,357.0	4,380.7	0.00	0.00	0.00
13,000.0	91.29	270.25	8,476.5	-558.7	-4,457.0	4,480.5	0.00	0.00	0.00
13,100.0	91.29	270.25	8,474.3	-558.3	-4,556.9	4,580.3	0.00	0.00	0.00
13,200.0	91.29	270.25	8,472.0	-557.8	-4,656.9	4,680.1	0.00	0.00	0.00
13,300.0	91.29	270.25	8,469.8	-557.4	-4,756.9	4,779.9	0.00	0.00	0.00
13,400.0	91.29	270.25	8,467.5	-556.9	-4,856.9	4,879.8	0.00	0.00	0.00
13,500.0	91.29	270.25	8,465.3	-556.5	-4,956.8	4,979.6	0.00	0.00	0.00
13,600.0	91.29	270.25	8,463.0	-556.0	-5,056.8	5,079.4	0.00	0.00	0.00
13,700.0	91.29	270.25	8,460.8	-555.6	-5,156.8	5,179.2	0.00	0.00	0.00
13,800.0	91.29	270.25	8,458.5	-555.2	-5,256.8	5,279.0	0.00	0.00	0.00
13,900.0	91.29	270.25	8,456.3	-554.7	-5,356.7	5,378.8	0.00	0.00	0.00
14,000.0	91.29	270.25	8,454.0	-554.3	-5,456.7	5,478.6	0.00	0.00	0.00

## Planning Report

<b>Database:</b>	Hobbs	<b>Local Co-ordinate Reference:</b>	Site Old Indian Draw Unit Com #6H
<b>Company:</b>	Mewbourne Oil Company	<b>TVD Reference:</b>	Well @ 3108.0usft (Original well)
<b>Project:</b>	Eddy County, New Mexico NAD 83	<b>MD Reference:</b>	Well @ 3108.0usft (Original well)
<b>Site:</b>	Old Indian Draw Unit Com #6H	<b>North Reference:</b>	Grid
<b>Well:</b>	Sec 17, T22S, R28E	<b>Survey Calculation Method:</b>	Minimum Curvature
<b>Wellbore:</b>	BHL: 330' FSL & 100' FWL (Sec 18)		
<b>Design:</b>	Design #1		

Planned Survey										
Measured Depth (usft)	Inclination (°)	Azimuth (°)	Vertical Depth (usft)	+N/-S (usft)	+E/-W (usft)	Vertical Section (usft)	Dogleg Rate (°/100usft)	Build Rate (°/100usft)	Turn Rate (°/100usft)	
14,100.0	91.29	270.25	8,451.8	-553.8	-5,556.7	5,578.4	0.00	0.00	0.00	
14,200.0	91.29	270.25	8,449.5	-553.4	-5,656.7	5,678.2	0.00	0.00	0.00	
14,300.0	91.29	270.25	8,447.3	-552.9	-5,756.6	5,778.0	0.00	0.00	0.00	
14,400.0	91.29	270.25	8,445.0	-552.5	-5,856.6	5,877.8	0.00	0.00	0.00	
14,500.0	91.29	270.25	8,442.8	-552.1	-5,956.6	5,977.6	0.00	0.00	0.00	
14,600.0	91.29	270.25	8,440.5	-551.6	-6,056.6	6,077.4	0.00	0.00	0.00	
14,700.0	91.29	270.25	8,438.3	-551.2	-6,156.5	6,177.2	0.00	0.00	0.00	
14,800.0	91.29	270.25	8,436.0	-550.7	-6,256.5	6,277.0	0.00	0.00	0.00	
14,900.0	91.29	270.25	8,433.8	-550.3	-6,356.5	6,376.8	0.00	0.00	0.00	
15,000.0	91.29	270.25	8,431.5	-549.8	-6,456.4	6,476.6	0.00	0.00	0.00	
15,100.0	91.29	270.25	8,429.3	-549.4	-6,556.4	6,576.5	0.00	0.00	0.00	
15,200.0	91.29	270.25	8,427.0	-549.0	-6,656.4	6,676.3	0.00	0.00	0.00	
15,300.0	91.29	270.25	8,424.8	-548.5	-6,756.4	6,776.1	0.00	0.00	0.00	
15,400.0	91.29	270.25	8,422.5	-548.1	-6,856.3	6,875.9	0.00	0.00	0.00	
15,500.0	91.29	270.25	8,420.3	-547.6	-6,956.3	6,975.7	0.00	0.00	0.00	
15,600.0	91.29	270.25	8,418.0	-547.2	-7,056.3	7,075.5	0.00	0.00	0.00	
15,700.0	91.29	270.25	8,415.8	-546.7	-7,156.3	7,175.3	0.00	0.00	0.00	
15,800.0	91.29	270.25	8,413.5	-546.3	-7,256.2	7,275.1	0.00	0.00	0.00	
15,900.0	91.29	270.25	8,411.3	-545.9	-7,356.2	7,374.9	0.00	0.00	0.00	
16,000.0	91.29	270.25	8,409.0	-545.4	-7,456.2	7,474.7	0.00	0.00	0.00	
16,100.0	91.29	270.25	8,406.8	-545.0	-7,556.2	7,574.5	0.00	0.00	0.00	
16,200.0	91.29	270.25	8,404.5	-544.5	-7,656.1	7,674.3	0.00	0.00	0.00	
16,300.0	91.29	270.25	8,402.3	-544.1	-7,756.1	7,774.1	0.00	0.00	0.00	
16,400.0	91.29	270.25	8,400.0	-543.7	-7,856.1	7,873.9	0.00	0.00	0.00	
16,500.0	91.29	270.25	8,397.8	-543.2	-7,956.1	7,973.7	0.00	0.00	0.00	
16,600.0	91.29	270.25	8,395.5	-542.8	-8,056.0	8,073.5	0.00	0.00	0.00	
16,700.0	91.29	270.25	8,393.3	-542.3	-8,156.0	8,173.4	0.00	0.00	0.00	
16,800.0	91.29	270.25	8,391.0	-541.9	-8,256.0	8,273.2	0.00	0.00	0.00	
16,900.0	91.29	270.25	8,388.8	-541.4	-8,355.9	8,373.0	0.00	0.00	0.00	
17,000.0	91.29	270.25	8,386.5	-541.0	-8,455.9	8,472.8	0.00	0.00	0.00	
17,100.0	91.29	270.25	8,384.3	-540.6	-8,555.9	8,572.6	0.00	0.00	0.00	
17,200.0	91.29	270.25	8,382.0	-540.1	-8,655.9	8,672.4	0.00	0.00	0.00	
17,300.0	91.29	270.25	8,379.8	-539.7	-8,755.8	8,772.2	0.00	0.00	0.00	
17,400.0	91.29	270.25	8,377.5	-539.2	-8,855.8	8,872.0	0.00	0.00	0.00	
17,500.0	91.29	270.25	8,375.3	-538.8	-8,955.8	8,971.8	0.00	0.00	0.00	
17,600.0	91.29	270.25	8,373.0	-538.3	-9,055.8	9,071.6	0.00	0.00	0.00	
17,700.0	91.29	270.25	8,370.8	-537.9	-9,155.7	9,171.4	0.00	0.00	0.00	
17,800.0	91.29	270.25	8,368.5	-537.5	-9,255.7	9,271.2	0.00	0.00	0.00	
17,900.0	91.29	270.25	8,366.3	-537.0	-9,355.7	9,371.0	0.00	0.00	0.00	
18,000.0	91.29	270.25	8,364.0	-536.6	-9,455.7	9,470.8	0.00	0.00	0.00	
18,100.0	91.29	270.25	8,361.8	-536.1	-9,555.6	9,570.6	0.00	0.00	0.00	
18,200.0	91.29	270.25	8,359.5	-535.7	-9,655.6	9,670.4	0.00	0.00	0.00	
18,300.0	91.29	270.25	8,357.3	-535.2	-9,755.6	9,770.2	0.00	0.00	0.00	
18,400.0	91.29	270.25	8,355.0	-534.8	-9,855.6	9,870.1	0.00	0.00	0.00	
18,489.9	91.29	270.25	8,353.0	-534.4	-9,945.4	9,959.7	0.00	0.00	0.00	
BHL: 330' FSL & 100' FWL (Sec 18)										

Planning Report

Database:	Hobbs	Local Co-ordinate Reference:	Site Old Indian Draw Unit Com #6H
Company:	Mewbourne Oil Company	TVD Reference:	Well @ 3108.0usft (Original well)
Project:	Eddy County, New Mexico NAD 83	MD Reference:	Well @ 3108.0usft (Original well)
Site:	Old Indian Draw Unit Com #6H	North Reference:	Grid
Well:	Sec 17, T22S, R28E	Survey Calculation Method:	Minimum Curvature
Wellbore:	BHL: 330' FSL & 100' FWL (Sec 18)		
Design:	Design #1		

Design Targets									
Target Name									
- hit/miss target	Dip Angle	Dip Dir.	TVD	+N/-S	+E/-W	Northing	Easting	Latitude	Longitude
- Shape	(°)	(°)	(usft)	(usft)	(usft)	(usft)	(usft)		
SHL: 910' FSL & 205' FE	0.00	0.00	0.0	0.0	0.0	504,915.60	612,744.80	32.3878695	-104.1019994
- plan hits target center									
- Point									
KOP: 330' FSL & 10' FEI	0.00	0.00	7,995.0	-579.3	194.9	504,336.30	612,939.70	32.3862759	-104.1013721
- plan hits target center									
- Point									
FTP: 330' FSL & 100' FE	0.00	0.00	8,303.4	-578.9	104.8	504,336.70	612,849.65	32.3862776	-104.1016638
- plan hits target center									
- Point									
BHL: 330' FSL & 100' Fv	0.00	0.00	8,353.0	-534.4	-9,945.4	504,381.20	602,799.40	32.3864555	-104.1342220
- plan hits target center									
- Point									
LP: 330' FSL & 583' FEL	0.00	0.00	8,568.1	-576.8	-368.2	504,338.79	612,376.65	32.3862861	-104.1031961
- plan hits target center									
- Point									

## Old Indian Draw Unit Com #6H

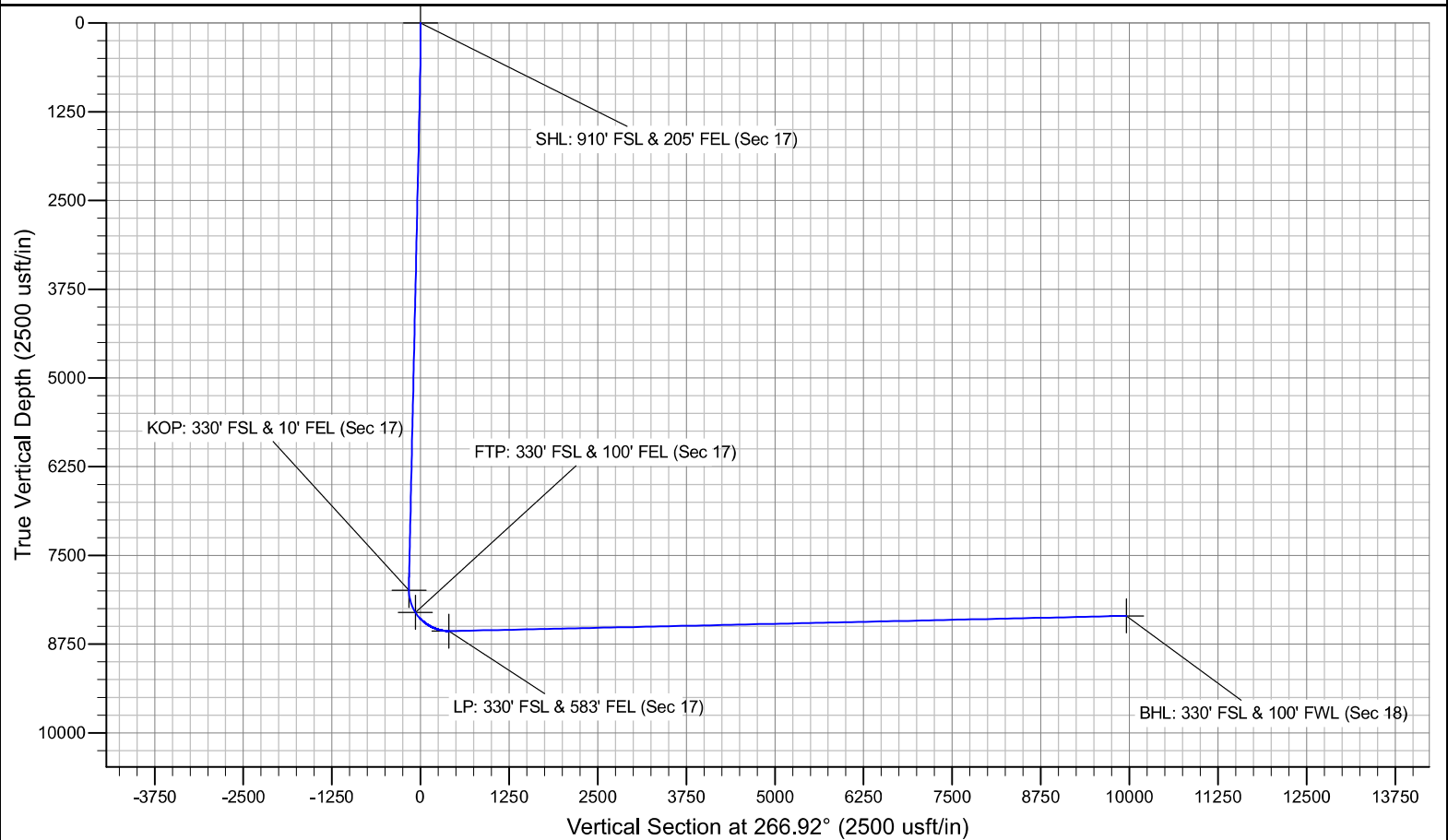
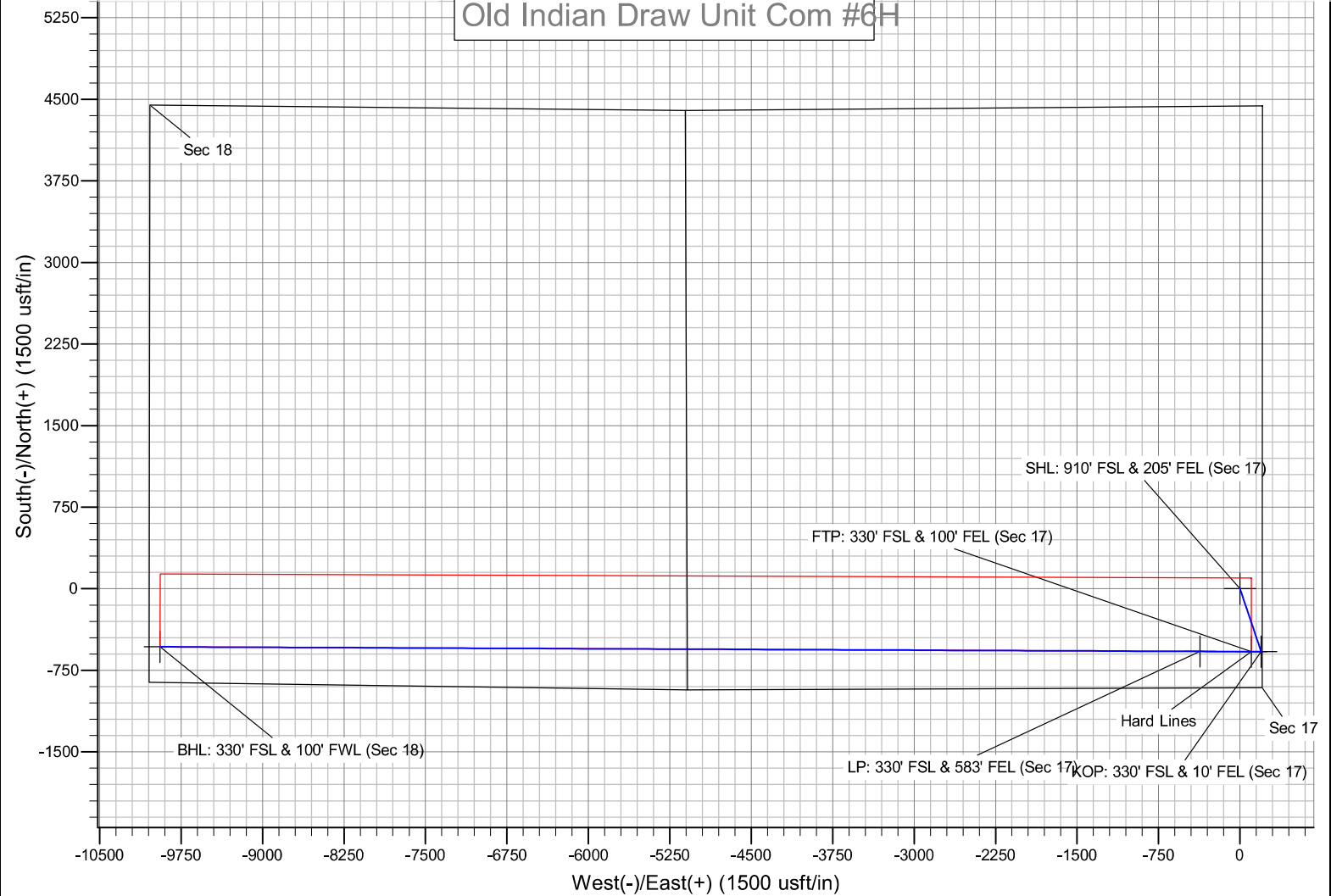

## Mewbourne Oil Company, Old Indian Draw Unit Com #6H

Sec 17, T22S, R28E

SHL: 910' FSL 205' FEL (Sec 17)

BHL: 330' FSL 100' FWL (Sec 18)

Operator Name:	Property Name:	Well Number
Mewbourne Oil Company	Old Indian Draw Unit Com	#6H

## Kick Off Point (KOP)

UL	Section	Township	Range	Lot	Feet	From N/S	Feet	From E/W	County
P	17	22	28	-	330'	FSL	10'	FEL	Eddy
Latitude					Longitude			NAD	
32.3862759					-104.1013721			83	

## First Take Point (FTP)

UL	Section	Township	Range	Lot	Feet	From N/S	Feet	From E/W	County
P	17	22	28	-	330'	FSL	100'	FEL	Eddy
Latitude					Longitude			NAD	
32.3862776					-104.1016638			83	

## Last Take Point (LTP)

UL	Section	Township	Range	Lot	Feet	From N/S	Feet	From E/W	County
M	18	22	28	-	330'	FSL	100'	FWL	Eddy
Latitude					Longitude			NAD	
32.3864555					-104.1342220			83	

Is this well the defining well for the Horizontal Spacing Unit?

Y

Is this well an infill well?

N

If infill is yes please provide API if available, Operator Name and well number for Defining well for Horizontal Spacing Unit.

API #

Operator Name:	Property Name:	Well Number

## PECOS DISTRICT DRILLING CONDITIONS OF APPROVAL

<b>OPERATOR'S NAME:</b>	MEWBOURNE OIL COMPANY
<b>WELL NAME &amp; NO.:</b>	OLD INDIAN DRAW UNIT COM 6H
<b>APD ID:</b>	10400097824
<b>LOCATION:</b>	Section 17, T.22 S., R.28 E. NMP.
<b>COUNTY:</b>	Eddy County, New Mexico ▼

COA

<b>H<sub>2</sub>S</b>	<input type="radio"/> No <span style="margin-left: 100px;"><input checked="" type="radio"/> Yes</span>			
<b>Potash / WIPP</b>	<input checked="" type="radio"/> None	<input type="radio"/> Secretary	<input type="radio"/> R-111-Q	<input type="checkbox"/> Open Annulus <input type="checkbox"/> WIPP
<b>Cave / Karst</b>	<input type="radio"/> Low	<input checked="" type="radio"/> Medium	<input type="radio"/> High	<input type="radio"/> Critical
<b>Wellhead</b>	<input type="radio"/> Conventional	<input type="radio"/> Multibowl	<input type="radio"/> Both	<input type="radio"/> Diverter
<b>Cementing</b>	<input type="checkbox"/> Primary Squeeze	<input type="checkbox"/> Cont. Squeeze	<input type="checkbox"/> EchoMeter	<input checked="" type="checkbox"/> DV Tool
<b>Special Req</b>	<input type="checkbox"/> Capitan Reef	<input type="checkbox"/> Water Disposal	<input checked="" type="checkbox"/> COM	<input checked="" type="checkbox"/> Unit
<b>Waste Prev.</b>	<input type="radio"/> Self-Certification	<input type="radio"/> WMP	<input checked="" type="radio"/> APD submitted prior to 06/10/24	
<b>Additional Language</b>	<input checked="" type="checkbox"/> Flex Hose <input type="checkbox"/> Four-String	<input type="checkbox"/> Casing Clearance <input checked="" type="checkbox"/> Offline Cementing	<input type="checkbox"/> Pilot Hole <input type="checkbox"/> Fluid-Filled	<input checked="" type="checkbox"/> Break Testing

### A. HYDROGEN SULFIDE

A Hydrogen Sulfide (H<sub>2</sub>S) Drilling Plan shall be activated at spud. As a result, the Hydrogen Sulfide area must meet all requirements from 43 CFR 3176, which includes equipment and personnel/public protection items. If Hydrogen Sulfide is encountered, please provide measured values and formations to the BLM.

### B. CASING DESIGN

1. The 13-3/8 inch surface casing shall be set at approximately **315 ft.** (a minimum of 70 feet (Eddy County) into the Rustler Anhydrite and above the salt) and cemented to the surface. **If salt is encountered, set casing at least 25 ft. above the salt.**
  - a. If cement does not circulate to the surface, the appropriate BLM office shall be notified and a temperature survey utilizing an electronic-type temperature survey with surface log readout will be used or a cement bond log shall be run to verify the top of the cement. Temperature survey will be run a minimum of six hours after pumping cement and ideally between 8-10 hours after completing the cement job.
  - b. Wait on cement (WOC) time for a primary cement job will be a minimum of **8 hours** or **500 psi compressive strength**, whichever is greater. (This is to include the lead cement)



- c. Wait on cement (WOC) time for a remedial job will be a minimum of 4 hours after bringing cement to surface or 500 psi compressive strength, whichever is greater.
- d. If cement falls back, remedial cementing will be done prior to drilling out that string.

**Note:** Surface casing set depth has been adjusted per BLM geologist's recommendation. *"The operator proposes to set intermediate casing at 2430' which will be in the Castile. Instead, set first intermediate casing at approximately 2520' in the Lamar. This is an acceptable set point."*

2. The **9-5/8 inch** intermediate casing shall be set in a competent bed at approximately **2,520 ft.** The minimum required fill of cement behind the **9-5/8 inch** intermediate casing is:

- **Cement to surface.** If cement does not circulate see B.1.a, c-d above. Wait on cement (WOC) time for a primary cement job is to include the lead cement slurry due to cave/karst.

**Note:** Excess cement is below the BLM recommendation of 25%. More cement might be needed.

- ❖ In Medium Cave/Karst Areas if cement does not circulate to surface on the first two casing strings, the cement on the 3<sup>rd</sup> casing string must come to surface.

3. Operator has proposed to set **7 inch 26# HCP-110** production casing at approximately **8,346 ft.** (8,303 ft. TVD). The minimum required fill of cement behind the **7 in.** production casing is:

**Option 1 (Single Stage):** Cement should tie-back **at least 200 feet** into previous casing string. Operator shall provide method of verification. Wait on cement (WOC) time for a primary cement job is to include the lead cement slurry due to cave/karst.

**Option 2 (Two-stage):** Operator has proposed a DV tool, the depth may be adjusted as long as the cement is changed proportionally. The DV tool may be cancelled if cement circulates to surface on the first stage.

- a. **First stage to DV tool:** Cement to circulate. If cement does not circulate off the DV tool, contact the appropriate BLM office before proceeding with second stage cement job.
  - b. **Second stage above DV tool:** Cement should tie-back **at least 200 feet** into previous casing string. Operator shall provide method of verification. If cement does not circulate, contact the appropriate BLM office. Wait on cement (WOC) time for a primary cement job is to include the lead cement slurry due to cave/karst.
4. The minimum required fill of cement behind the **4-1/2 in.** production liner is:
    - Cement should tie-back **at least 100 feet** into previous casing string. Operator shall provide method of verification.

### C. PRESSURE CONTROL

1. Variance approved to use **flex line** from BOP to choke manifold. Manufacturer's specification to be readily available. No external damage to flex line. Flex line to be installed as straight as possible (no hard bends).
2. Operator has proposed a multi-bowl wellhead assembly. This assembly will only be tested when installed on the surface casing. Minimum working pressure of the blowout preventer (BOP) and related equipment (BOPE) required for drilling below the surface casing shoe shall be **5000 (5M)** psi. The BOP/BOPE and annular preventer shall be pressure-tested in accordance with **title 43 CFR 3172 and API STANDARD 53**.
  - a. Wellhead shall be installed by manufacturer's representatives, submit documentation with subsequent sundry.
  - b. If the welding is performed by a third party, the manufacturer's representative shall monitor the temperature to verify that it does not exceed the maximum temperature of the seal.
  - c. Manufacturer representative shall install the test plug for the initial BOP test.
  - d. If the cement does not circulate and one-inch operations would have been possible with a standard wellhead, the well head shall be cut off, cementing operations performed and another wellhead installed.
  - e. Whenever any seal subject to test pressure is broken, all the tests in the **title 43 CFR 3172.6(b)(9)** must be followed.

### BOPE Break Testing Variance

- BOPE Break Testing is ONLY permitted for intervals utilizing a 5M BOPE or less. **(Annular preventer must be tested to a minimum of 70% of BOPE working pressure and shall be higher than the MASP.)**
- BOPE Break Testing is NOT permitted to drilling the production hole section.
- Variance only pertains to the intermediate hole-sections and no deeper than the Bone Springs formation.
- While in transfer between wells, the BOPE shall be secured by the hydraulic carrier or cradle.
- Any well control event while drilling require notification to the BLM Petroleum Engineer **(575-706-2779)** prior to the commencement of any BOPE Break Testing operations.
- A full BOPE test is required prior to drilling the first deep intermediate hole section. If any subsequent hole interval is deeper than the first, a full BOPE test will be required. (200' TVD tolerance between intermediate shoes is allowable).
- The BLM is to be contacted (575-361-2822 Eddy County) 4 hours prior to BOPE tests.
- As a minimum, a full BOPE test shall be performed at 21-day intervals.
- In the event any repairs or replacement of the BOPE is required, the BOPE shall test as per **43 CFR 3172**.
- If in the event break testing is not utilized, then a full BOPE test would be conducted.

## Offline Cementing

Operator has been (**Approved**) to pump the proposed cement program offline in the **Surface and intermediate(s) intervals**. Offline cementing should commence within 24 hours of landing the casing for the interval. Notify the BLM 4hrs prior to the commencement of any offline cementing procedure at **Eddy County: 575-361-2822**.

## D. SPECIAL REQUIREMENT (S)

### Unit Wells

The well sign for a unit well shall include the unit number in addition to the surface and bottom hole lease numbers. This also applies to participating area numbers. If a participating area has not been established, the operator can use the general unit designation, but will replace the unit number with the participating area number when the sign is replaced.

### Commercial Well Determination

A commercial well determination shall be submitted after production has been established for at least six months. **(This is not necessary for secondary recovery unit wells)**

### Communitization Agreement

- The operator will submit a Communitization Agreement to the Santa Fe Office, 301 Dinosaur Trail Santa Fe, New Mexico 87508, at least 90 days before the anticipated date of first production from a well subject to a spacing order issued by the New Mexico Oil Conservation Division. The Communitization Agreement will include the signatures of all working interest owners in all Federal and Indian leases subject to the Communitization Agreement (i.e., operating rights owners and lessees of record), or certification that the operator has obtained the written signatures of all such owners and will make those signatures available to the BLM immediately upon request.
- The operator will submit an as-drilled survey well plat of the well completion, but are not limited to, those specified in 43 CFR 3171 and 3172.
- If the operator does not comply with this condition of approval, the BLM may take enforcement actions that include, but are not limited to, those specified in 43 CFR 3163.1.
- In addition, the well sign shall include the surface and bottom hole lease numbers. When the Communitization Agreement number is known, it shall also be on the sign.

## GENERAL REQUIREMENTS

The BLM is to be notified in advance for a representative to witness:

- a. Spudding well (minimum of 24 hours)
- b. Setting and/or Cementing of all casing strings (minimum of 4 hours)
- c. BOPE tests (minimum of 4 hours)

☒ **Contact Eddy County Petroleum Engineering Inspection Staff:**

Email or call the Carlsbad Field Office, 620 East Greene St., Carlsbad, NM 88220;  
[BLM\\_NM\\_CFO\\_DrillingNotifications@BLM.GOV](mailto:BLM_NM_CFO_DrillingNotifications@BLM.GOV); (575) 361-2822.

1. Unless the production casing has been run and cemented or the well has been properly plugged, the drilling rig shall not be removed from over the hole without prior approval.
  - a. In the event the operator has proposed to drill multiple wells utilizing a skid/walking rig. Operator shall secure the wellbore on the current well, after installing and testing the wellhead, by installing a blind flange of like pressure rating to the wellhead and a pressure gauge that can be monitored while drilling is performed on the other well(s).
  - b. When the operator proposes to set surface casing with Spudder Rig
    - i. Notify the BLM when moving in and removing the Spudder Rig.
    - ii. Notify the BLM when moving in the 2<sup>nd</sup> Rig. Rig to be moved in within 90 days of notification that Spudder Rig has left the location.
    - iii. BOP/BOPE test to be conducted per **43 CFR 3172** as soon as 2<sup>nd</sup> Rig is rigged up on well.
2. Floor controls are required for 3M or Greater systems. These controls will be on the rig floor, unobstructed, readily accessible to the driller and will be operational at all times during drilling and/or completion activities. Rig floor is defined as the area immediately around the rotary table; the area immediately above the substructure on which the draw works are located, this does not include the doghouse or stairway area.
3. For intervals in which cement to surface is required, cement to surface should be verified with a visual check and density or pH check to differentiate cement from spacer and drilling mud. The results should be documented in the driller's log and daily reports.

### A. CASING

1. Changes to the approved APD casing program need prior approval if the items substituted are of lesser grade or different casing size or are Non-API. The Operator can exchange the components of the proposal with that of superior strength (i.e. changing from J-55 to N-80, or from 36# to 40#). Changes to the approved cement program need prior approval if the altered cement plan has less volume or strength or if the changes are substantial (i.e. Multistage tool, ECP, etc.). The initial wellhead installed on the well will remain on the well with spools used as needed.

2. Wait on cement (WOC) for Potash Areas: After cementing but before commencing any tests, the casing string shall stand cemented under pressure until both of the following conditions have been met: 1) cement reaches a minimum compressive strength of 500 psi for all cement blends of both lead and tail cement, 2) until cement has been in place at least 8 hours. WOC time will be recorded in the driller's log. The casing integrity test can be done (prior to the cement setting up) immediately after bumping the plug.
3. Wait on cement (WOC) for Water Basin: After cementing but before commencing any tests, the casing string shall stand cemented under pressure until both of the following conditions have been met: 1) cement reaches a minimum compressive strength of 500 psi at the shoe, 2) until cement has been in place at least 8 hours. WOC time will be recorded in the driller's log. See individual casing strings for details regarding lead cement slurry requirements. The casing integrity test can be done (prior to the cement setting up) immediately after bumping the plug.
4. Provide compressive strengths including hours to reach required 500 pounds compressive strength prior to cementing each casing string. Have well specific cement details onsite prior to pumping the cement for each casing string.
5. No pea gravel permitted for remedial or fall back remedial without prior authorization from the BLM engineer.
6. On that portion of any well approved for a 5M BOPE system or greater, a pressure integrity test of each casing shoe shall be performed. Formation at the shoe shall be tested to a minimum of the mud weight equivalent anticipated to control the formation pressure to the next casing depth or at total depth of the well. This test shall be performed before drilling more than 20 feet of new hole.
7. If hardband drill pipe is rotated inside casing, returns will be monitored for metal. If metal is found in samples, drill pipe will be pulled and rubber protectors which have a larger diameter than the tool joints of the drill pipe will be installed prior to continuing drilling operations.
8. Whenever a casing string is cemented in the R-111-Q potash area, the NMOCD requirements shall be followed.

## **B. PRESSURE CONTROL**

1. All blowout preventer (BOP) and related equipment (BOPE) shall comply with well control requirements as described in **43 CFR 3172**.
2. If a variance is approved for a flexible hose to be installed from the BOP to the choke manifold, the following requirements apply: The flex line must meet the requirements of API 16C. Check condition of flexible line from BOP to choke manifold, replace if exterior is damaged or if line fails test. Line to be as straight as possible with no hard bends and is to be anchored according to Manufacturer's requirements. The flexible hose can be exchanged with a hose of equal size and

equal or greater pressure rating. Anchor requirements, specification sheet and hydrostatic pressure test certification matching the hose in service, to be onsite for review. These documents shall be posted in the company man's trailer and on the rig floor.

3. 5M or higher system requires an HCR valve, remote kill line and annular to match. The remote kill line is to be installed prior to testing the system and tested to stack pressure.
4. If the operator has proposed a multi-bowl wellhead assembly in the APD. The following requirements must be met:
  - i. Wellhead shall be installed by manufacturer's representatives, submit documentation with subsequent sundry.
  - ii. If the welding is performed by a third party, the manufacturer's representative shall monitor the temperature to verify that it does not exceed the maximum temperature of the seal.
  - iii. Manufacturer representative shall install the test plug for the initial BOP test.
  - iv. Whenever any seal subject to test pressure is broken, all the tests in 43 CFR 3172.6(b)(9) must be followed.
  - v. If the cement does not circulate and one-inch operations would have been possible with a standard wellhead, the well head shall be cut off, cementing operations performed and another wellhead installed.
5. The appropriate BLM office shall be notified a minimum of 4 hours in advance for a representative to witness the tests.
  - i. In a water basin, for all casing strings utilizing slips, these are to be set as soon as the crew and rig are ready and any fallback cement remediation has been done. The casing cut-off and BOP installation can be initiated four hours after installing the slips, which will be approximately six hours after bumping the plug. For those casing strings not using slips, the minimum wait time before cut-off is eight hours after bumping the plug. BOP/BOPE testing can begin after cut-off or once cement reaches 500 psi compressive strength (including lead cement), whichever is greater. However, if the float does not hold, cut-off cannot be initiated until cement reaches 500 psi compressive strength (including lead when specified).
  - ii. In potash areas, for all casing strings utilizing slips, these are to be set as soon as the crew and rig are ready and any fallback cement remediation has been done. For all casing strings, casing cut-off and BOP installation can be initiated at twelve hours after bumping the cement plug. The BOPE test can be initiated after bumping the cement plug with the casing valve open. (Only applies to single stage cement jobs, prior to the cement setting up.)



- iii. The tests shall be done by an independent service company utilizing a test plug not a cup or J-packer and can be initiated immediately with the casing valve open. The operator also has the option of utilizing an independent tester to test without a plug (i.e. against the casing) pursuant to **43 CFR 3172** with the pressure not to exceed 70% of the burst rating for the casing. Any test against the casing must meet the WOC time for 8 hours or 500 pounds compressive strength, whichever is greater, prior to initiating the test (see casing segment as lead cement may be critical item).
- iv. The test shall be run on a 5000-psi chart for a 2-3M BOP/BOP, on a 10000 psi chart for a 5M BOP/BOPE and on a 15000 psi chart for a 10M BOP/BOPE. If a linear chart is used, it shall be a one-hour chart. A circular chart shall have a maximum 2-hour clock. If a twelve hour or twenty-four-hour chart is used, tester shall make a notation that it is run with a two hour clock.
- v. The results of the test shall be reported to the appropriate BLM office.
- vi. All tests are required to be recorded on a calibrated test chart. A copy of the BOP/BOPE test chart and a copy of independent service company test will be submitted to the appropriate BLM office.
- vii. The BOP/BOPE test shall include a low-pressure test from 250 to 300 psi. The test will be held for a minimum of 10 minutes if test is done with a test plug and 30 minutes without a test plug. This test shall be performed prior to the test at full stack pressure.
- viii. BOP/BOPE must be tested by an independent service company within 500 feet of the top of the Wolfcamp formation if the time between the setting of the intermediate casing and reaching this depth exceeds 20 days. This test does not exclude the test prior to drilling out the casing shoe as per **43 CFR 3172**.

#### **C. DRILLING MUD**

Mud system monitoring equipment, with derrick floor indicators and visual and audio alarms, shall be operating before drilling into the Wolfcamp formation, and shall be used until production casing is run and cemented.

#### **D. WASTE MATERIAL AND FLUIDS**

All waste (i.e. drilling fluids, trash, salts, chemicals, sewage, gray water, etc.) created as a result of drilling operations and completion operations shall be safely contained and disposed of properly at a waste disposal facility. No waste material or fluid shall be disposed of on the well location or surrounding area. Porto-johns and trash containers will be on-location during fracturing operations or any other crew-intensive operations.

SA 06/17/2024

Hydrogen Sulfide Drilling Operations Plan  
**Mewbourne Oil Company**

**1. General Requirements**

Rule 118 does not apply to this well because MOC has researched this area and no high concentrations of H<sub>2</sub>S were found. MOC will have on location and working all H<sub>2</sub>S safety equipment before the Delaware formation for purposes of safety and insurance requirements.

**2. Hydrogen Sulfide Training**

All personnel, whether regularly assigned, contracted, or employed on an unscheduled basis, will have received training from a qualified instructor in the following areas prior to entering the drilling pad area of the well:

1. The hazards and characteristics of hydrogen sulfide gas.
2. The proper use of personal protective equipment and life support systems.
3. The proper use of hydrogen sulfide detectors, alarms, warning systems, briefing areas, evacuation procedures.
4. The proper techniques for first aid and rescue operations.

Additionally, supervisory personnel will be trained in the following areas:

- 1 The effects of hydrogen sulfide on metal components. If high tensile tubular systems are utilized, supervisory personnel will be trained in their special maintenance requirements.
- 2 Corrective action and shut in procedures, blowout prevention, and well control procedures while drilling a well.
- 3 The contents of the Hydrogen Sulfide Drilling Operations Plan.

There will be an initial training session prior to encountering a known hydrogen sulfide source. The initial training session shall include a review of the site specific Hydrogen Sulfide Drilling Operations Plan.

**3. Hydrogen Sulfide Safety Equipment and Systems**

All hydrogen sulfide safety equipment and systems will be installed, tested, and operational prior to drilling below the 9 5/8" intermediate casing.

1. Well Control Equipment
  - A. Choke manifold with minimum of one adjustable choke/remote choke.
  - B. Blowout preventers equipped with blind rams and pipe rams to accommodate all pipe sizes with properly sized closing unit
  - C. Auxiliary equipment including annular type blowout preventer.
2. Protective Equipment for Essential Personnel

Thirty minute self contained work unit located in the dog house and at briefing areas.

Additionally: If H<sub>2</sub>S is encountered in concentrations less than 10 ppm, fans will be placed in work areas to prevent the accumulation of hazardous amounts of poisonous gas. If higher concentrations of H<sub>2</sub>S are detected the well will be shut in and a rotating head, mud/gas separator, remote choke and flare line with igniter will be installed.

3. Hydrogen Sulfide Protection and Monitoring Equipment  
Two portable hydrogen sulfide monitors positioned on location for optimum coverage and detection. The units shall have audible sirens to notify personnel when hydrogen sulfide levels exceed 20 PPM.
4. Visual Warning Systems
  - A. Wind direction indicators as indicated on the wellsite diagram.
  - B. Caution signs shall be posted on roads providing access to location. Signs shall be painted a high visibility color with lettering of sufficient size to be readable at reasonable distances from potentially contaminated areas.

#### 4. **Mud Program**

The mud program has been designed to minimize the amount of hydrogen sulfide entrained in the mud system. Proper mud weight, safe drilling practices, and the use of hydrogen sulfide scavengers will minimize hazards while drilling the well.

#### 5. **Metallurgy**

All tubular systems, wellheads, blowout preventers, drilling spools, kill lines, choke manifolds, and valves shall be suitable for service in a hydrogen sulfide environment when chemically treated.

#### 6. **Communications**

State & County Officials phone numbers are posted on rig floor and supervisors trailer. Communications in company vehicles and toolpushers are either two way radios or cellular phones.

#### 7. **Well Testing**

Drill stem testing is not an anticipated requirement for evaluation of this well. If a drill stem test is required, it will be conducted with a minimum number of personnel in the immediate vicinity. The test will be conducted during daylight hours only.

#### 8. **Emergency Phone Numbers**

<b>Eddy County Sheriff's Office</b>	<b>911 or 575-887-7551</b>
<b>Ambulance Service</b>	<b>911 or 575-885-2111</b>
<b>Carlsbad Fire Dept</b>	<b>911 or 575-885-2111</b>
<b>Loco Hills Volunteer Fire Dept.</b>	<b>911 or 575-677-3266</b>
<b>Closest Medical Facility - Columbia Medical Center of Carlsbad</b>	<b>575-492-5000</b>

<b>Mewbourne Oil Company</b>	<b>Hobbs District Office</b>	<b>575-393-5905</b>
	<b>Fax</b>	<b>575-397-6252</b>
	<b>2<sup>nd</sup> Fax</b>	<b>575-393-7259</b>

<b>District Manager</b>	<b>Robin Terrell</b>	<b>575-390-4816</b>
<b>Drilling Superintendent</b>	<b>Frosty Lathan</b>	<b>575-390-4103</b>
	<b>Bradley Bishop</b>	<b>575-390-6838</b>
<b>Drilling Foreman</b>	<b>Wesley Noseff</b>	<b>575-441-0729</b>

**Operator Name:** MEWBOURNE OIL COMPANY**Well Name:** OLD INDIAN DRAW UNIT COM**Well Number:** 6H**Disposal location description:** City of Carlsbad Water Treatment facility**Waste type:** GARBAGE**Waste content description:** Garbage & trash**Amount of waste:** 1500 pounds**Waste disposal frequency :** One Time Only**Safe containment description:** Enclosed trash trailer**Safe containmant attachment:****Waste disposal type:** HAUL TO COMMERCIAL FACILITY**Disposal location ownership:** PRIVATE**Disposal type description:****Disposal location description:** Waste Management facility in Carlsbad.

### Reserve Pit

**Reserve Pit being used?** NO**Temporary disposal of produced water into reserve pit?** NO**Reserve pit length (ft.)****Reserve pit width (ft.)****Reserve pit depth (ft.)****Reserve pit volume (cu. yd.)****Is at least 50% of the reserve pit in cut?****Reserve pit liner****Reserve pit liner specifications and installation description**

### Cuttings Area

**Cuttings Area being used?** NO**Are you storing cuttings on location?** N**Description of cuttings location****Cuttings area length (ft.)****Cuttings area width (ft.)****Cuttings area depth (ft.)****Cuttings area volume (cu. yd.)****Is at least 50% of the cuttings area in cut?****WCuttings area liner****Cuttings area liner specifications and installation description**

Operator Name: MEWBOURNE OIL COMPANY

Well Name: OLD INDIAN DRAW UNIT COM

Well Number: 6H

### Section 8 - Ancillary

Are you requesting any Ancillary Facilities?: N

Ancillary Facilities

Comments:

### Section 9 - Well Site

Well Site Layout Diagram:

Old\_Indian\_Draw\_Unit\_Com\_\_6H\_WellSiteLayout\_20240404125148.pdf

Comments: NONE

### Section 10 - Plans for Surface Reclamation

Type of disturbance: New Surface Disturbance

Multiple Well Pad Name: Old Indian Draw 4 5 6 7 8 &amp; 9

Multiple Well Pad Number: 6

Recontouring

Drainage/Erosion control construction: None

Drainage/Erosion control reclamation: None

Well pad proposed disturbance (acres): 4.78	Well pad interim reclamation (acres): 1.97	Well pad long term disturbance (acres): 2.81
Road proposed disturbance (acres): 0.11	Road interim reclamation (acres): 0	Road long term disturbance (acres): 0
Powerline proposed disturbance (acres): 0	Powerline interim reclamation (acres): 0	Powerline long term disturbance (acres): 0
Pipeline proposed disturbance (acres): 2.18	Pipeline interim reclamation (acres): 0	Pipeline long term disturbance (acres): 0
Other proposed disturbance (acres): 3.673	Other interim reclamation (acres): 0	Other long term disturbance (acres): 0
<b>Total proposed disturbance: 10.743</b>	<b>Total interim reclamation: 1.97</b>	<b>Total long term disturbance: 2.81</b>

**Disturbance Comments:** In areas to be heavily disturbed, the top 6 inches of soil material, will be stripped and stockpiled on the perimeter of the well location to keep topsoil viable, and to make redistribution of topsoil more efficient during interim reclamation. Stockpiled topsoil should include vegetative material. Topsoil will be clearly segregated and stored separately from subsoils. Contaminated soil will not be stockpiled, but properly treated and handled prior to topsoil salvaging.

**Reconstruction method:** The areas planned for interim reclamation will then be recontoured to the original contour if feasible, or if not feasible, to an interim contour that blends with the surrounding topography as much as possible. Where applicable, the fill material of the well pad will be backfilled into the cut to bring the area back to the original contour. The interim cut and fill slopes prior to re-seeding will not be steeper than a 3:1 ratio, unless the adjacent native topography is steeper. Note: Constructed slopes may be much steeper during drilling, but will be recontoured to the above ratios during interim reclamation.

**Topsoil redistribution:** Topsoil will be evenly respread and aggressively revegetated over the entire disturbed area not needed for all-weather operations including cuts & fills. To seed the area, the proper BLM seed mixture, free of noxious weeds, will be used.

**District I**  
1625 N. French Dr., Hobbs, NM 88240  
Phone:(575) 393-6161 Fax:(575) 393-0720  
**District II**  
811 S. First St., Artesia, NM 88210  
Phone:(575) 748-1283 Fax:(575) 748-9720  
**District III**  
1000 Rio Brazos Rd., Aztec, NM 87410  
Phone:(505) 334-6178 Fax:(505) 334-6170  
**District IV**  
1220 S. St Francis Dr., Santa Fe, NM 87505  
Phone:(505) 476-3470 Fax:(505) 476-3462

State of New Mexico  
Energy, Minerals and Natural Resources  
Oil Conservation Division  
1220 S. St Francis Dr.  
Santa Fe, NM 87505

CONDITIONS  
  
Action 356101

CONDITIONS

Operator: MEWBOURNE OIL CO P.O. Box 5270 Hobbs, NM 88241	OGRID:
	14744
	Action Number: 356101
	Action Type: [C-101] BLM - Federal/Indian Land Lease (Form 3160-3)

CONDITIONS

Created By	Condition	Condition Date
ward.rikala	Notify OCD 24 hours prior to casing & cement	6/21/2024
ward.rikala	Will require a File As Drilled C-102 and a Directional Survey with the C-104	6/21/2024
ward.rikala	Once the well is spud, to prevent ground water contamination through whole or partial conduits from the surface, the operator shall drill without interruption through the fresh water zone or zones and shall immediately set in cement the water protection string	6/21/2024
ward.rikala	Cement is required to circulate on both surface and intermediate1 strings of casing	6/21/2024
ward.rikala	If cement does not circulate on any string, a CBL is required for that string of casing	6/21/2024
ward.rikala	Oil base muds are not to be used until fresh water zones are cased and cemented providing isolation from the oil or diesel. This includes synthetic oils. Oil based mud, drilling fluids and solids must be contained in a steel closed loop system	6/21/2024