

Submit 1 Copy To Appropriate District Office  
 District I - (575) 393-6161  
 1625 N. French Dr., Hobbs, NM 88240  
 District II - (575) 748-1283  
 811 S. First St., Artesia, NM 88210  
 District III - (505) 334-6178  
 1000 Rio Brazos Rd., Aztec, NM 87410  
 District IV - (505) 476-3460  
 1220 S. St. Francis Dr., Santa Fe, NM 87505

State of New Mexico  
 Energy, Minerals and Natural Resources

Form C-103  
 Revised July 18, 2013

OIL CONSERVATION DIVISION  
 1220 South St. Francis Dr.  
 Santa Fe, NM 87505

WELL API NO.	30-015-42234
5. Indicate Type of Lease STATE <input checked="" type="checkbox"/> FEE <input type="checkbox"/>	
6. State Oil & Gas Lease No.	40473
7. Lease Name or Unit Agreement Name	LVP SWD
8. Well Number	1
9. OGRID Number	246289
10. Pool name or Wildcat	SWD; DELAWARE
11. Elevation (Show whether DR, RKB, RT, GR, etc.)	3,009.4' GL

SUNDRY NOTICES AND REPORTS ON WELLS  
 (DO NOT USE THIS FORM FOR PROPOSALS TO DRILL OR TO DEEPEN OR PLUG BACK TO A DIFFERENT RESERVOIR. USE "APPLICATION FOR PERMIT" (FORM C-101) FOR SUCH PROPOSALS.)

1. Type of Well: Oil Well ☐ Gas Well ☐ Other SALT WATER DISPOSAL

2. Name of Operator WPX ENERGY PERMIAN, LLC

3. Address of Operator 333 W SHERIDAN AVE  
 OKLAHOMA CITY, OK 73102

4. Well Location  
 Unit Letter I : 2100 feet from the SOUTH line and 385 feet from the EAST line  
 Section 4 Township 23S Range 28E NMPM County EDDY

12. Check Appropriate Box to Indicate Nature of Notice, Report or Other Data

NOTICE OF INTENTION TO:

PERFORM REMEDIAL WORK ☐ PLUG AND ABANDON ☐  
 TEMPORARILY ABANDON ☐ CHANGE PLANS ☐  
 PULL OR ALTER CASING ☐ MULTIPLE COMPL ☐  
 DOWNHOLE COMMINGLE ☐  
 CLOSED-LOOP SYSTEM ☐  
 OTHER: ☐

SUBSEQUENT REPORT OF:

REMEDIAL WORK ☐ ALTERING CASING ☐  
 COMMENCE DRILLING OPNS. ☐ P AND A ☐  
 CASING/CEMENT JOB ☐  
 OTHER: MIT / BRADENHEAD TEST ☒

13. Describe proposed or completed operations. (Clearly state all pertinent details, and give pertinent dates, including estimated date of starting any proposed work). SEE RULE 19.15.7.14 NMAC. For Multiple Completions: Attach wellbore diagram of proposed completion or recompletion.

WPX IS REPORTING IN REPONSE TO NOTIFICATION OF UIC TESTING LETTER FOR DISTRICT 2,  
 RECEIVED JANUARY 2024.  
 AN MIT / BRADENHEAD TEST WAS PERFORMED ON THIS WELL ON 5/30/24.

MIT & BRADENHEAD TEST REPORT ATTACHED.

Spud Date:

Rig Release Date:

I hereby certify that the information above is true and complete to the best of my knowledge and belief.

SIGNATURE

*Debbie Kilgore*

TITLE FIELD ADMIN SUPPORT

DATE 6/24/24

Type or print name DEBBIE KILGORE

E-mail address: debbie.kilgore@dvn.com

PHONE: 575-885-7513

For State Use Only

APPROVED BY:

TITLE

DATE

Conditions of Approval (if any):

Southern District  
1625 N French Dr, Hobbs, NM 88240  
Phone: (575) 241-7063

State of New Mexico  
Energy, Minerals and Natural Resources Department  
Oil Conservation Division Hobbs District Office

**BRADENHEAD TEST REPORT**

Operator Name WPX ENERGY PERMIAN, LLC		API Number 30-015-42234	
Property Name LVP SWD		Well No. 1	

**1. Surface Location**

UL - Lot 1	Section 04	Township 23S	Range 28E	Feet from 2100	N/S Line SOUTH	Feet from 385	E/W Line EAST	County EDDY
---------------	---------------	-----------------	--------------	-------------------	-------------------	------------------	------------------	----------------

**Well Status**

TA'D WELL YES	NO	SHUT-IN YES	NO	INJECTOR INJ	SWD	OIL	PRODUCER GAS	DATE 5/30/2024
------------------	----	----------------	----	-----------------	-----	-----	-----------------	-------------------

**OBSERVED DATA**

	(A) Surface	(B) Interm(1)	(C) Interm(2)	(D) Prod Casing	(E) Tubing
Pressure	0	0		20	850
Flow Characteristics					
Puff	Y / N	Y / N	Y / N	Y / N	CO2 <input checked="" type="checkbox"/> BL
Steady Flow	Y / N	Y / N	Y / N	Y / N	WTR <input checked="" type="checkbox"/>
Surges	Y / N	Y / N	Y / N	Y / N	GAS <input checked="" type="checkbox"/>
Down to nothing	Y / N	Y / N	Y / N	Y / N	Type of fluid
Gas or Oil	Y / N	Y / N	Y / N	Y / N	Is forced for
Water	Y / N	Y / N	Y / N	Y / N	Waterflood if
					applies

Remarks - Please state for each string (A,B,C,D,E) pertinent information regarding bleed down or continuous build up if applies.

BHT-OK

Signature:		OIL CONSERVATION DIVISION	
Printed name:		Entered into RBDMS	
Title:		Re-test	
E-mail Address:			
Date:	Phone:		
Witness:			

INSTRUCTIONS ON BACK OF THIS FORM



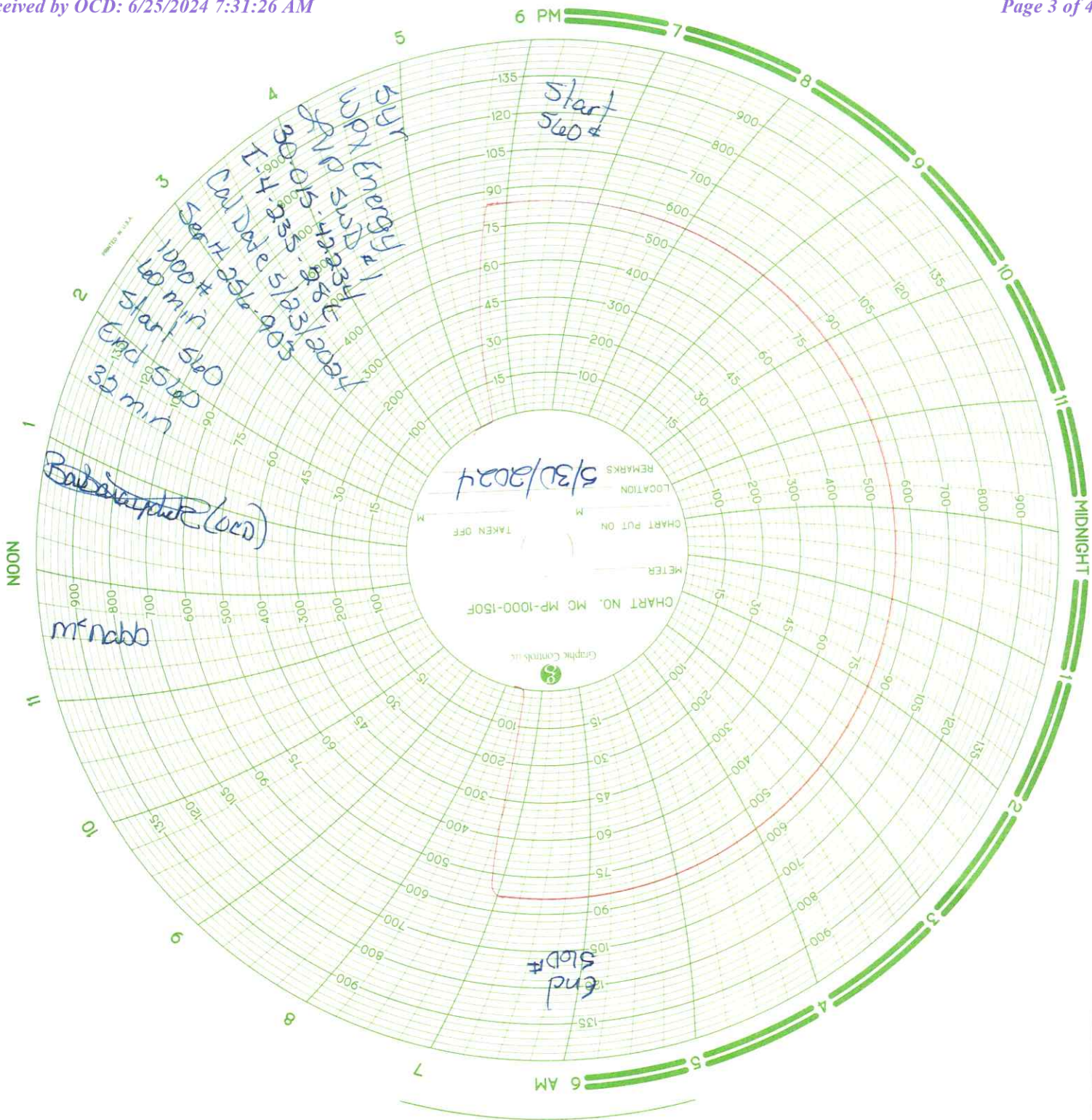

**District I**  
1625 N. French Dr., Hobbs, NM 88240  
Phone:(575) 393-6161 Fax:(575) 393-0720  
**District II**  
811 S. First St., Artesia, NM 88210  
Phone:(575) 748-1283 Fax:(575) 748-9720  
**District III**  
1000 Rio Brazos Rd., Aztec, NM 87410  
Phone:(505) 334-6178 Fax:(505) 334-6170  
**District IV**  
1220 S. St Francis Dr., Santa Fe, NM 87505  
Phone:(505) 476-3470 Fax:(505) 476-3462

**State of New Mexico**  
**Energy, Minerals and Natural Resources**  
**Oil Conservation Division**  
**1220 S. St Francis Dr.**  
**Santa Fe, NM 87505**

CONDITIONS

Action 357137

CONDITIONS

Operator: WPX Energy Permian, LLC Devon Energy - Regulatory Oklahoma City, OK 73102	OGRID: 246289
	Action Number: 357137
	Action Type: [UF-BHT] Bradenhead Test (BRADENHEAD TEST)

CONDITIONS

Created By	Condition	Condition Date
kfortner	None	6/25/2024