

Submit a Copy To Appropriate District
Office
District I – (575) 393-6161
1625 N. French Dr., Hobbs, NM 88240
District II – (575) 748-1283
811 S. First St., Artesia, NM 88210
District III – (505) 334-6178
1000 Rio Brazos Rd., Aztec, NM 87410
District IV – (505) 476-3460
1220 S. St. Francis Dr., Santa Fe, NM
87505

State of New Mexico
Energy, Minerals and Natural Resources

Form C-103
Revised July 18, 2013

OIL CONSERVATION DIVISION
1220 South St. Francis Dr.
Santa Fe, NM 87505

WELL API NO. 30-025-08706
5. Indicate Type of Lease STATE <input checked="" type="checkbox"/> FEE <input type="checkbox"/>
6. State Oil & Gas Lease No.
7. Lease Name or Unit Agreement Name Eunice Monument South Unit
8. Well Number 221
9. OGRID Number 330679
10. Pool name or Wildcat Eunice Monument; Grayburg-San Andres
4. Well Location Unit Letter <u>M</u> : <u>3300</u> feet from the <u>South</u> line and <u>1980</u> feet from the <u>West</u> line Section <u>6</u> Township <u>21S</u> Range <u>36E</u> NMPM <u>Lea</u> County
11. Elevation (Show whether DR, RKB, RT, GR, etc.)

SUNDRY NOTICES AND REPORTS ON WELLS

(DO NOT USE THIS FORM FOR PROPOSALS TO DRILL OR TO DEEPEN OR PLUG BACK TO A DIFFERENT RESERVOIR. USE "APPLICATION FOR PERMIT" (FORM C-101) FOR SUCH PROPOSALS.)

1. Type of Well: Oil Well ☐ Gas Well ☐ Other: Injection

2. Name of Operator
Empire Petroleum Corporation

3. Address of Operator
2200 S. Utica Place, Suite 150, Tulsa, Oklahoma 74114

12. Check Appropriate Box to Indicate Nature of Notice, Report or Other Data

NOTICE OF INTENTION TO:

PERFORM REMEDIAL WORK ☐ PLUG AND ABANDON ☐
TEMPORARILY ABANDON ☐ CHANGE PLANS ☐
PULL OR ALTER CASING ☐ MULTIPLE COMPL ☐
DOWNHOLE COMMINGLE ☐
CLOSED-LOOP SYSTEM ☐
OTHER: ☐

SUBSEQUENT REPORT OF:

REMEDIAL WORK ☒ ALTERING CASING ☐
COMMENCE DRILLING OPNS. ☐ P AND A ☐
CASING/CEMENT JOB ☐
OTHER: ☐

13. Describe proposed or completed operations. (Clearly state all pertinent details, and give pertinent dates, including estimated date of starting any proposed work). SEE RULE 19.15.7.14 NMAC. For Multiple Completions: Attach a wellbore diagram of proposed completion or recompletion.

- MIRU WOR.
- Released packer and scanned tubing OOH.
- RIH with bit and scraper to 4000'.
- RIH with RBP and set @ 3645'.
- Pressure tested casing – held.
- RIH with redressed packer and tubing and set @ 3654'.
- Circulated packer fluid down the backside.
- Notified NMOCD of MIT.
- Performed MIT and submitted results to NMOCD – passed.
- RDMO on 7/9/2024.
- RTI.

Spud Date:

Rig Release Date:

I hereby certify that the information above is true and complete to the best of my knowledge and belief.

SIGNATURE Nathan Sandel TITLE Production Engineer DATE 07/10/2024

Type or print name Nathan Sandel E-mail address: nsandel@empirepetrocorp.com PHONE: 918-404-4202

For State Use Only

APPROVED BY: Kerry Fortner TITLE Compliance Officer A DATE 7/16/24

Conditions of Approval (if any)

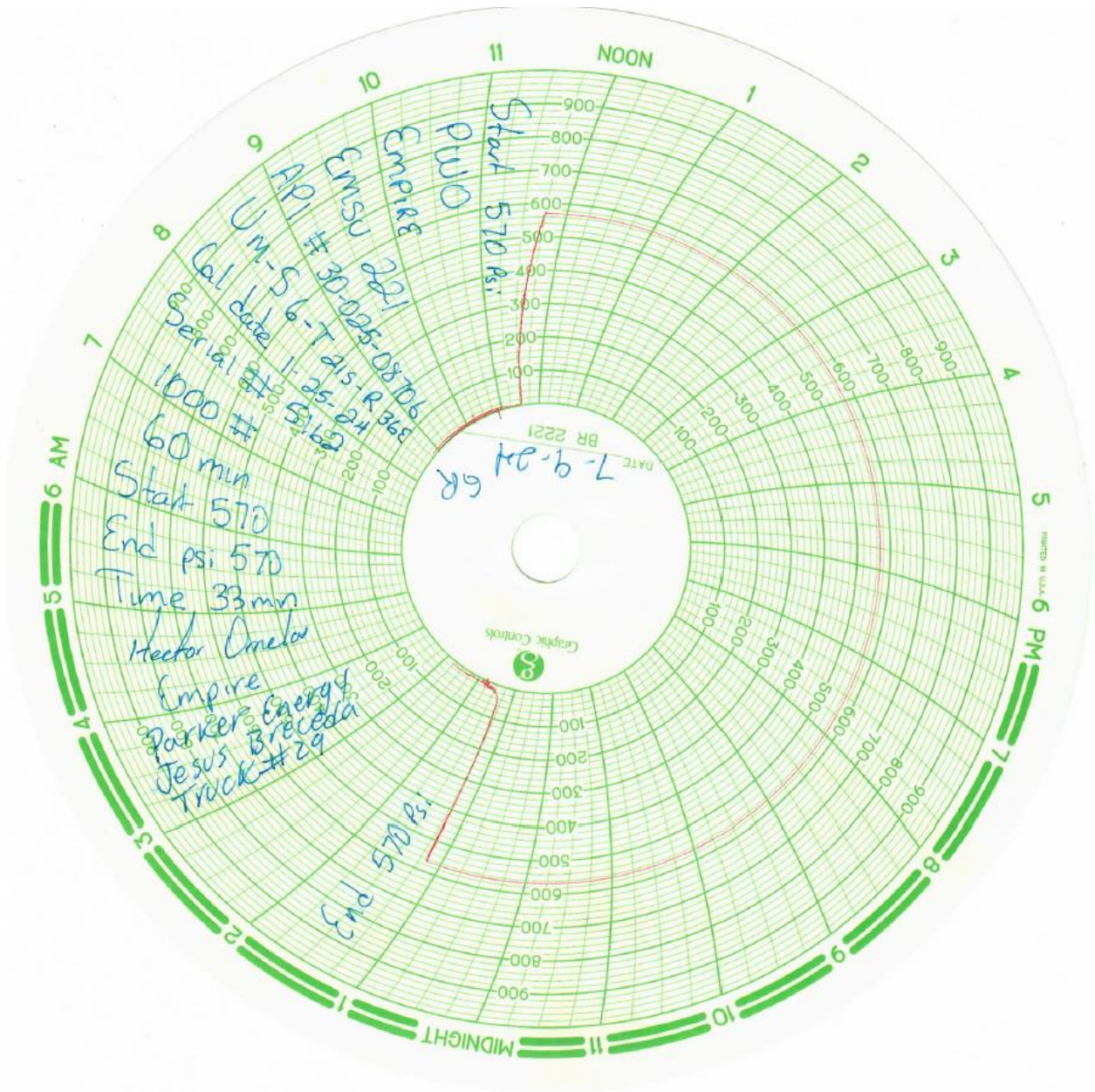

Block 1
1635 N. Fourth St., Hobbs, NM 88240
Phone: (575) 393-4381 Fax: (575) 393-0729

State of New Mexico
Energy, Minerals and Natural Resources Department
Oil Conservation Division Hobbs District Office

BRADENHEAD TEST REPORT

Operator Name EMPIRE PETROLEUM CORPORATION	API Number 30-025-08706
Property Name EMSU	Well No. 221

1 Surface Location

UL - Lot M	Section 6	Township 21S	Range 36E	Section 	NE Line 	Post From 	E/W Line 	County Lea
----------------------	---------------------	------------------------	---------------------	--------------------	--------------------	----------------------	---------------------	----------------------

Well Status

YES	TA'D WELL NO	YES	SHUT-IN NO	INJ NO	ROCTOR NO	SWD NO	OIL NO	PRODUCER NO	GAS NO	DATE 7-9-24
-----	------------------------	-----	----------------------	------------------	---------------------	------------------	------------------	-----------------------	------------------	-----------------------

OBSERVED DATA

	(A) Surface	(B) Intermediate	(C) Intermediate	(D) Prod. Case	(E) Tubing
Pressure	0			0	0
Flow Characteristics					
Full	Y/N	Y/N	Y/N	Y/N	Y/N
Steady Flow	Y/N	Y/N	Y/N	Y/N	Y/N
Surge	Y/N	Y/N	Y/N	Y/N	Y/N
Down to nothing	Y/N	Y/N	Y/N	Y/N	Y/N
Gas or Oil	Y/N	Y/N	Y/N	Y/N	Y/N
Water	Y/N	Y/N	Y/N	Y/N	Y/N

CO2
WTR
GAS
Type of fluid
Reported for
Useful for
analysis

Remarks - Please state for each string (A,B,C,D,E) pertinent information regarding bleed down or continuous build up if applies.

PWO
MIT/BHT

Signature: <i>Hector Omelas</i>	OIL CONSERVATION DIVISION
Printed name: Hector Omelas	Entered into RBDMS
Title: Consultant	Re-test
E-mail Address: hector75omelas@gmail.com	
Date: 7-9-24	
Phone: 575 948 4004	
Witness: GR	

Current WBD

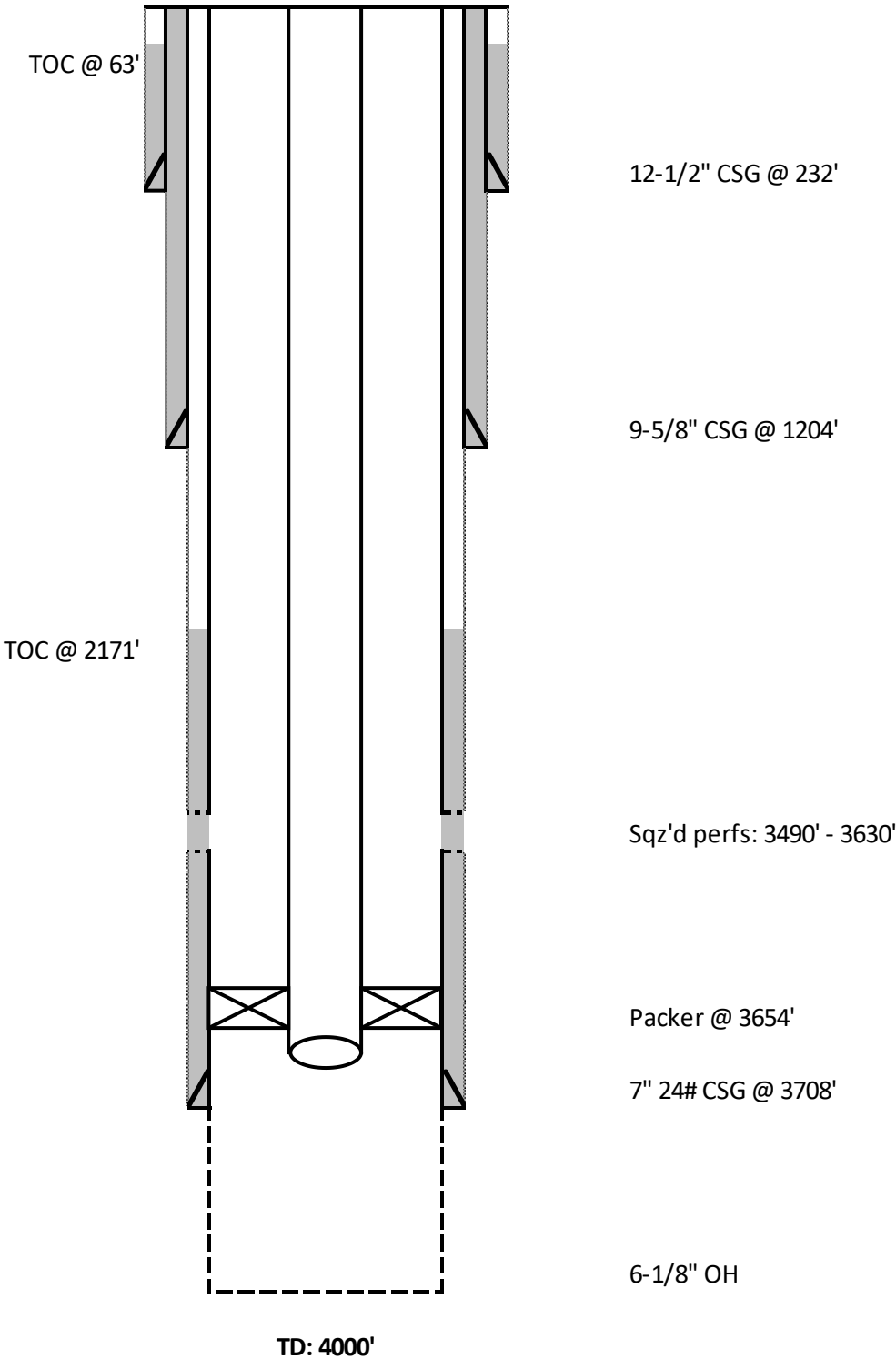

District I
1625 N. French Dr., Hobbs, NM 88240
Phone:(575) 393-6161 Fax:(575) 393-0720

District II
811 S. First St., Artesia, NM 88210
Phone:(575) 748-1283 Fax:(575) 748-9720

District III
1000 Rio Brazos Rd., Aztec, NM 87410
Phone:(505) 334-6178 Fax:(505) 334-6170

District IV
1220 S. St Francis Dr., Santa Fe, NM 87505
Phone:(505) 476-3470 Fax:(505) 476-3462

State of New Mexico
Energy, Minerals and Natural Resources
Oil Conservation Division
1220 S. St Francis Dr.
Santa Fe, NM 87505

CONDITIONS

Action 362596

CONDITIONS

Operator: Empire New Mexico LLC 2200 S. Utica Place Tulsa, OK 74114	OGRID: 330679
	Action Number: 362596
	Action Type: [C-103] Sub. Workover (C-103R)

CONDITIONS

Created By	Condition	Condition Date
kfortner	None	7/16/2024