

Well Name: FEDERAL 9	Well Location: T18S / R31E / SEC 9 / NWNW /	County or Parish/State: EDDY / NM
Well Number: 1	Type of Well: OIL WELL	Allottee or Tribe Name:
Lease Number: NMNM28098	Unit or CA Name:	Unit or CA Number:
US Well Number: 3001525840	Operator: SPECIAL ENERGY CORPORATION	

Accepted for record only BLM approval required NMOCD 7/18/24 KF

Subsequent Report

Sundry ID: 2764836

Type of Submission: Subsequent Report	Type of Action: Temporary Abandonment
Date Sundry Submitted: 02/20/2024	Time Sundry Submitted: 01:33
Date Operation Actually Began: 08/07/2023	

Actual Procedure: 8-7-23 Bradenhead test complete. Please see attached pdf with work plan, schematic, and Bradenhead Report

SR Attachments

Actual Procedure

Federal_9_1_TA_Subsequent_Sundry_Attachments_20240220133239.pdf

SR Conditions of Approval

Specialist Review

TA_COA_20240307210424.pdf

Well Name: FEDERAL 9	Well Location: T18S / R31E / SEC 9 / NWNW /	County or Parish/State: EDDY / NM
Well Number: 1	Type of Well: OIL WELL	Allottee or Tribe Name:
Lease Number: NMNM28098	Unit or CA Name:	Unit or CA Number:
US Well Number: 3001525840	Operator: SPECIAL ENERGY CORPORATION	

Operator

I certify that the foregoing is true and correct. Title 18 U.S.C. Section 1001 and Title 43 U.S.C. Section 1212, make it a crime for any person knowingly and willfully to make to any department or agency of the United States any false, fictitious or fraudulent statements or representations as to any matter within its jurisdiction. Electronic submission of Sundry Notices through this system satisfies regulations requiring a

Operator Electronic Signature: DON TERRY

Signed on: FEB 20, 2024 01:33 PM

Name: SPECIAL ENERGY CORPORATION

Title: Operations Manager Engineer

Street Address: 4815 S PERKINS ROAD

City: STILLWATERState: OK

Phone: (405) 377-1177

Email address: DON.TERRY@SPECIALENERGYCORP.COM

Field

Representative Name:

Street Address:

City:State:Zip:

Phone:

Email address:

BLM Point of Contact

BLM POC Name: JONATHON W SHEPARD

BLM POC Title: Petroleum Engineer

BLM POC Phone: 5752345972

BLM POC Email Address: jshepard@blm.gov

Disposition: Approved

Disposition Date: 03/07/2024

Signature: Jonathon Shepard

Submit 1 Copy To Appropriate District Office
 District I – (575) 393-6161
 1625 N. French Dr., Hobbs, NM 88240
 District II – (575) 748-1283
 811 S. First St., Artesia, NM 88210
 District III – (505) 334-6178
 1000 Rio Brazos Rd., Aztec, NM 87410
 District IV – (505) 476-3460
 1220 S. St. Francis Dr., Santa Fe, NM 87505

State of New Mexico
 Energy, Minerals and Natural Resources

Form C-103
 Revised July 18, 2013

OIL CONSERVATION DIVISION
 1220 South St. Francis Dr.
 Santa Fe, NM 87505

SUNDRY NOTICES AND REPORTS ON WELLS (DO NOT USE THIS FORM FOR PROPOSALS TO DRILL OR TO DEEPEN OR PLUG BACK TO A DIFFERENT RESERVOIR. USE "APPLICATION FOR PERMIT" (FORM C-101) FOR SUCH PROPOSALS.)		WELL API NO. 30-015-25840
1. Type of Well: Oil Well <input checked="" type="checkbox"/> Gas Well <input type="checkbox"/> Other <input type="checkbox"/>		5. Indicate Type of Lease X - FEDERAL STATE <input type="checkbox"/> FEE <input type="checkbox"/>
2. Name of Operator SPECIAL ENERGY CORPORATION		6. State Oil & Gas Lease No. Federal Lease Serial No. NMNM28098
3. Address of Operator P.O.DRAWER 369 STILLWATER, OK 74076		7. Lease Name or Unit Agreement Name Federal 9
4. Well Location Unit Letter D : 410 feet from the North line and 850 feet from the West line Section 9 Township 18S Range 31E NMPM County Eddy		8. Well Number #001 9. OGRID Number 138008
11. Elevation (Show whether DR, RKB, RT, GR, etc.) 3,709 GR		10. Pool name or Wildcat SHUGART; BONE SPRING, NORTH

12. Check Appropriate Box to Indicate Nature of Notice, Report or Other Data

NOTICE OF INTENTION TO:		SUBSEQUENT REPORT OF:	
PERFORM REMEDIAL WORK <input type="checkbox"/>	PLUG AND ABANDON <input type="checkbox"/>	REMEDIAL WORK <input type="checkbox"/>	ALTERING CASING <input type="checkbox"/>
TEMPORARILY ABANDON <input type="checkbox"/>	CHANGE PLANS <input type="checkbox"/>	COMMENCE DRILLING OPNS. <input type="checkbox"/>	P AND A <input type="checkbox"/>
PULL OR ALTER CASING <input type="checkbox"/>	MULTIPLE COMPL <input type="checkbox"/>	CASING/CEMENT JOB <input type="checkbox"/>	
DOWNHOLE COMMINGLE <input type="checkbox"/>			
CLOSED-LOOP SYSTEM <input type="checkbox"/>			
OTHER: <input type="checkbox"/>		OTHER: TEMPORARILY ABANDON <input checked="" type="checkbox"/>	

13. Describe proposed or completed operations. (Clearly state all pertinent details, and give pertinent dates, including estimated date of starting any proposed work). SEE RULE 19.15.7.14 NMAC. For Multiple Completions: Attach wellbore diagram of proposed completion or recompletion.

8-7-23 Bradenhead test complete.

Please see attached work plan, schematic, chart, and Bradenhead Report

Spud Date:

Rig Release Date:

I hereby certify that the information above is true and complete to the best of my knowledge and belief.

SIGNATURE

TITLE

Operations Manager - Engineer

DATE

08/14/2023

Type or print name Don Terry

E-mail address:

don.terry@specialenergycorp.com

PHONE: 405-377-1177

For State Use Only

APPROVED BY:

TITLE

DATE

Conditions of Approval (if any):

District I
1625 N French Dr., Hobbs, NM 88240
Phone: (575) 393-6161 Fax: (575) 393-0720

State of New Mexico
Energy, Minerals and Natural Resources Department
Oil Conservation Division Hobbs District Office

BRADENHEAD TEST REPORT

Operator Name <i>SPECIAL ENERGY CORP.</i>	API Number <i>30-015-25840</i>
Property Name <i>FEDERAL 9</i>	Well No. <i>001</i>

* Surface Location

UL - Lot <i>D</i>	Section <i>9</i>	Township <i>18S</i>	Range <i>31E</i>	Feet from <i>410</i>	N/S Line <i>N</i>	Feet From <i>850</i>	E/W Line <i>E</i>	County <i>Eddy</i>
----------------------	---------------------	------------------------	---------------------	-------------------------	----------------------	-------------------------	----------------------	-----------------------

Well Status

<input checked="" type="radio"/> YES TA'D WELL	<input type="radio"/> NO	<input checked="" type="radio"/> YES SHUT-IN	<input type="radio"/> NO	<input type="radio"/> INJ	<input type="radio"/> INJECTOR	<input type="radio"/> SWD	<input checked="" type="radio"/> OIL PRODUCER	<input type="radio"/> GAS	DATE <i>8-7-2023</i>
--	--------------------------	--	--------------------------	---------------------------	--------------------------------	---------------------------	---	---------------------------	-------------------------

OBSERVED DATA

	(A)Surface	(B)Interm(1)	(C)Interm(2)	(D)Prod Csg	(E)Tubing
Pressure	<i>0</i>	<i>0</i>		<i>0</i>	<i>T/A 0-752</i>
Flow Characteristics					
Puff	<i>Y/N</i>	<i>Y/N</i>	<i>Y/N</i>	<i>Y/N</i>	CO2 _____
Steady Flow	<i>Y/N</i>	<i>Y/N</i>	<i>Y/N</i>	<i>Y/N</i>	WTR _____
Surges	<i>Y/N</i>	<i>Y/N</i>	<i>Y/N</i>	<i>Y/N</i>	GAS _____
Down to nothing	<i>Y/N</i>	<i>Y/N</i>	<i>Y/N</i>	<i>Y/N</i>	Type of fluid injected for Waterflood N applies
Gas or Oil	<i>Y/N</i>	<i>Y/N</i>	<i>Y/N</i>	<i>Y/N</i>	
Water	<i>Y/N</i>	<i>Y/N</i>	<i>Y/N</i>	<i>Y/N</i>	

Remarks - Please state for each string (A,B,C,D,E) pertinent information regarding bleed down or continuous build up if applies.

FINAL T/A MIT BAT

Signature: <i>Sam Blevins</i>	OIL CONSERVATION DIVISION
Printed name: <i>SAM BLEVINS</i>	Entered into RBDMS
Title: <i>Field SUPERVISOR</i>	Re-test
E-mail Address: <i>SAM.BLEVINS@SPECIAL ENERGY CORP</i>	
Date: <i>8-7-2023</i>	
Phone: <i>575-602-5512</i>	
Witness:	

INSTRUCTIONS ON BACK OF THIS FORM

Federal 9-1

TA Prog

API: 30-015-25840

Directions: From Loco Hills, NM, head east on HWY 82 (Lovington HWY) for 5.8 Miles. Turn right onto HWY 222 and head south for 3.2 miles. Turn left onto lease road and head NW for .1 miles and turn right. Drive into location.

1. Check Anchor 1 Week prior to Rig up
2. Check surface pressures and blow down well if needed. Kill well with 10# brine if needed.
3. MIRU Pulling Unit
4. Pull Rods and TBG. Be prepared to fish Rods, will need Xylene to clean up
5. RIH w/ Bit and scrapper to 7725'
6. POOH w/ bit and scrapper
7. RU Wireline
8. Set CIBP @ 7725' and cap w/ 40' CMT on top.
9. RD Wireline
10. Load hole w/ fresh water and test to 500# for 15 minutes.
11. Run 100' of kill string in the well and SI well
12. RDMO Pulling Unit

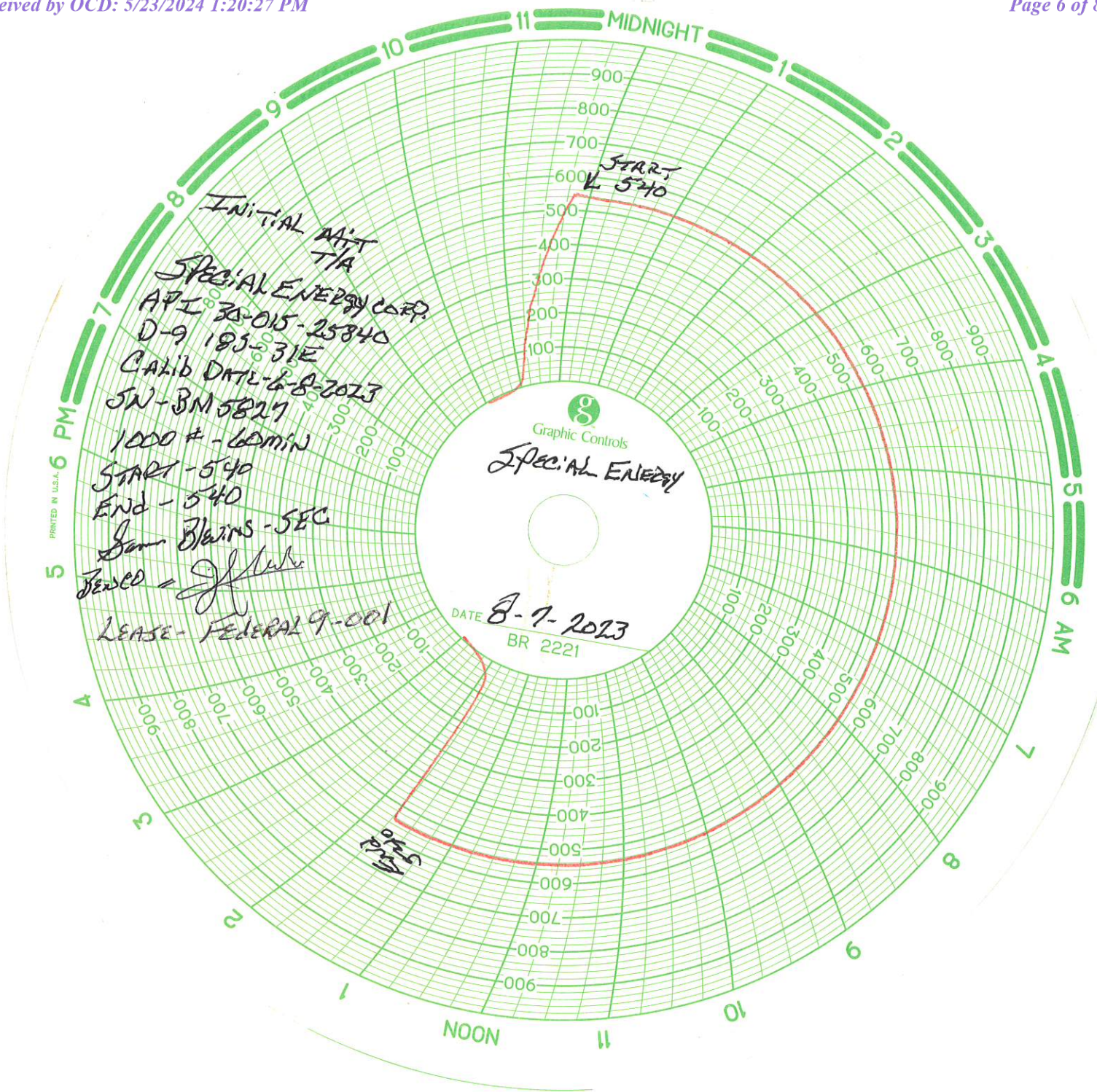



13 3/8" 48# H-40 CSG @ 508'
Cmt w/ 1150 sxs, circ to surface

100' Kill String

8 5/8" 24#, K-55 csg @ 2498'
Cmt w/900 sx HOWCO Lite +
400 sx "C" neat, Circulated

TOC = 2550"

5 1/2" 17#, K-55 & L-80 csg @ 8785'
Cmt w/1550 sx, TOC 2550'

PBTD: 8709'
TD: 8785'

Special Energy Corp.

Federal 9 #1

API 30-015-25840

410' FNL & 850' FEL, Unit D, Sec 9, T18S R31E

Eddy County, NM

GL: 3709' KB: 10'

C Cunningham

8/1/2023

17 1/2" hole to 508'

11" hole to 2502'

CIBP @ 7725' w/ 40' CMT TOC @ 7685'

Bone Springs "E Carbonate" Perfs: 10/88
7750 - 7842' 1 JSPF, 62 Holes

Bone Springs "Upper D Sand" Perfs: 1/88
7925 - 8030' 1 JSPF, 12 Holes

Bone Springs "Lower D Sand" Perfs: 1/88
8225 - 8612' 1 JSPF, 25 Holes

District I
1625 N. French Dr., Hobbs, NM 88240
Phone:(575) 393-6161 Fax:(575) 393-0720
District II
811 S. First St., Artesia, NM 88210
Phone:(575) 748-1283 Fax:(575) 748-9720
District III
1000 Rio Brazos Rd., Aztec, NM 87410
Phone:(505) 334-6178 Fax:(505) 334-6170
District IV
1220 S. St Francis Dr., Santa Fe, NM 87505
Phone:(505) 476-3470 Fax:(505) 476-3462

State of New Mexico
Energy, Minerals and Natural Resources
Oil Conservation Division
1220 S. St Francis Dr.
Santa Fe, NM 87505

CONDITIONS

Action 347335

CONDITIONS

Operator: SPECIAL ENERGY CORP P.O. Drawer 369 Stillwater, OK 74076	OGRID: 138008
	Action Number: 347335
	Action Type: [C-103] Sub. Temporary Abandonment (C-103U)

CONDITIONS

Created By	Condition	Condition Date
kfortner	Accepted for record only BLM approval required NMOCD 7/18/24 KF	7/18/2024