

Office
District I – (575) 393-6161
1625 N. French Dr., Hobbs, NM 88240
District II – (575) 748-1283
811 S. First St., Artesia, NM 88210
District III – (505) 334-6178
1000 Rio Brazos Rd., Aztec, NM 87410
District IV – (505) 476-3460
1220 S. St. Francis Dr., Santa Fe, NM
87505

State of New Mexico
Energy, Minerals and Natural Resources

Form C-103
Revised July 18, 2013

OIL CONSERVATION DIVISION
1220 South St. Francis Dr.
Santa Fe, NM 87505

WELL API NO. 30-025-06589
5. Indicate Type of Lease STATE <input type="checkbox"/> FEE <input checked="" type="checkbox"/>
6. State Oil & Gas Lease No. BO-9188
7. Lease Name or Unit Agreement NORTHEAST DRINKARD UNIT
8. Well Number 632
9. OGRID Number 873
10. Pool name or Wildcat EUNICE, BLINEBRY-TUBB-DRINKARD, N

SUNDRY NOTICES AND REPORTS ON WELLS
(DO NOT USE THIS FORM FOR PROPOSALS TO DRILL OR TO DEEPEN OR PLUG BACK TO A DIFFERENT RESERVOIR. USE "APPLICATION FOR PERMIT" (FORM C-101) FOR SUCH PROPOSALS.)

1. Type of Well: Oil Well <input type="checkbox"/> X Gas Well <input type="checkbox"/> Other <input type="checkbox"/>
2. Name of Operator APACHE CORPORATION
3. Address of Operator 303 VETERANS AIRPARK LANE, STE. 3000, MIDLAND TX 79705
4. Well Location Unit Letter H : 2310 feet from the N line and 990 feet from the E line Section 15 Township 21S Range 37E NMPM County LEA
11. Elevation (Show whether DR, RKB, RT, GR, etc.) 3418' GR

12. Check Appropriate Box to Indicate Nature of Notice, Report or Other Data

NOTICE OF INTENTION TO:		SUBSEQUENT REPORT OF:	
PERFORM REMEDIAL WORK <input type="checkbox"/>	PLUG AND ABANDON <input type="checkbox"/>	REMEDIAL WORK <input type="checkbox"/>	ALTERING CASING <input type="checkbox"/>
TEMPORARILY ABANDON <input type="checkbox"/>	CHANGE PLANS <input type="checkbox"/>	COMMENCE DRILLING OPNS. <input type="checkbox"/>	P AND A <input checked="" type="checkbox"/>
PULL OR ALTER CASING <input type="checkbox"/>	MULTIPLE COMPL <input type="checkbox"/>	CASING/CEMENT JOB <input type="checkbox"/>	PNR <input type="checkbox"/>
DOWNHOLE COMMINGLE <input type="checkbox"/>			
CLOSED-LOOP SYSTEM <input type="checkbox"/>			
OTHER: <input type="checkbox"/>		OTHER: <input type="checkbox"/>	

13. Describe proposed or completed operations. (Clearly state all pertinent details, and give pertinent dates, including estimated date of starting any proposed work). SEE RULE 19.15.7.14 NMAC. For Multiple Completions: Attach wellbore diagram of proposed completion or recompletion.

5/22/24 - NOTIFIED NMOCD. MIRU. THIRD PARTY RUN CBL.

5/23/24 - TAGGED CIBP @ 5480'. CIRC MLF. SPOTTED 50 SX CLASS "C" CEMENT FROM 5480' - 5090'. PERF'D @ 2930'. PERF'D @ 2900'.

5/24/24 - SPOTTED 100 SX CLASS "C" CEMENT FROM 2990' - 2420'. TAGGED @ 2426'.

5/28/24 - SPOTTED 60 SX CLASS "C" CEMENT FROM 1455' - 1201'. TAGGED @ 1300'. SPOTTED 126 SX CLASS "C" CEMENT FROM 323' - SURFACE. VERIFIED CEMENT AT SURFACE.

5/29/24 - CUTOFF WH & INSTALLED MARKER PROHIBITION.

Spud Date:

Rig Release Date:

I hereby certify that the information above is true and complete to the best of my knowledge and belief.

SIGNATURE  TITLE P & A ENGINEER DATE 5/30/2024

Type or print name KELTON WOODARD E-mail address: kelton@jmrsservices.com PHONE: (432)618-1050

For State Use Only

APPROVED BY:  TITLE Compliance Officer A DATE 7/17/24

Conditions of Approval (if any):



LEASE NAME	NORTHEAST DRINKARD UNIT
WELL #	#632
API #	30-025-06589
COUNTY	LEA, NM

WELL BORE INFO.

DEPTH SX/CMT

FINAL P&A WB DIAGRAM

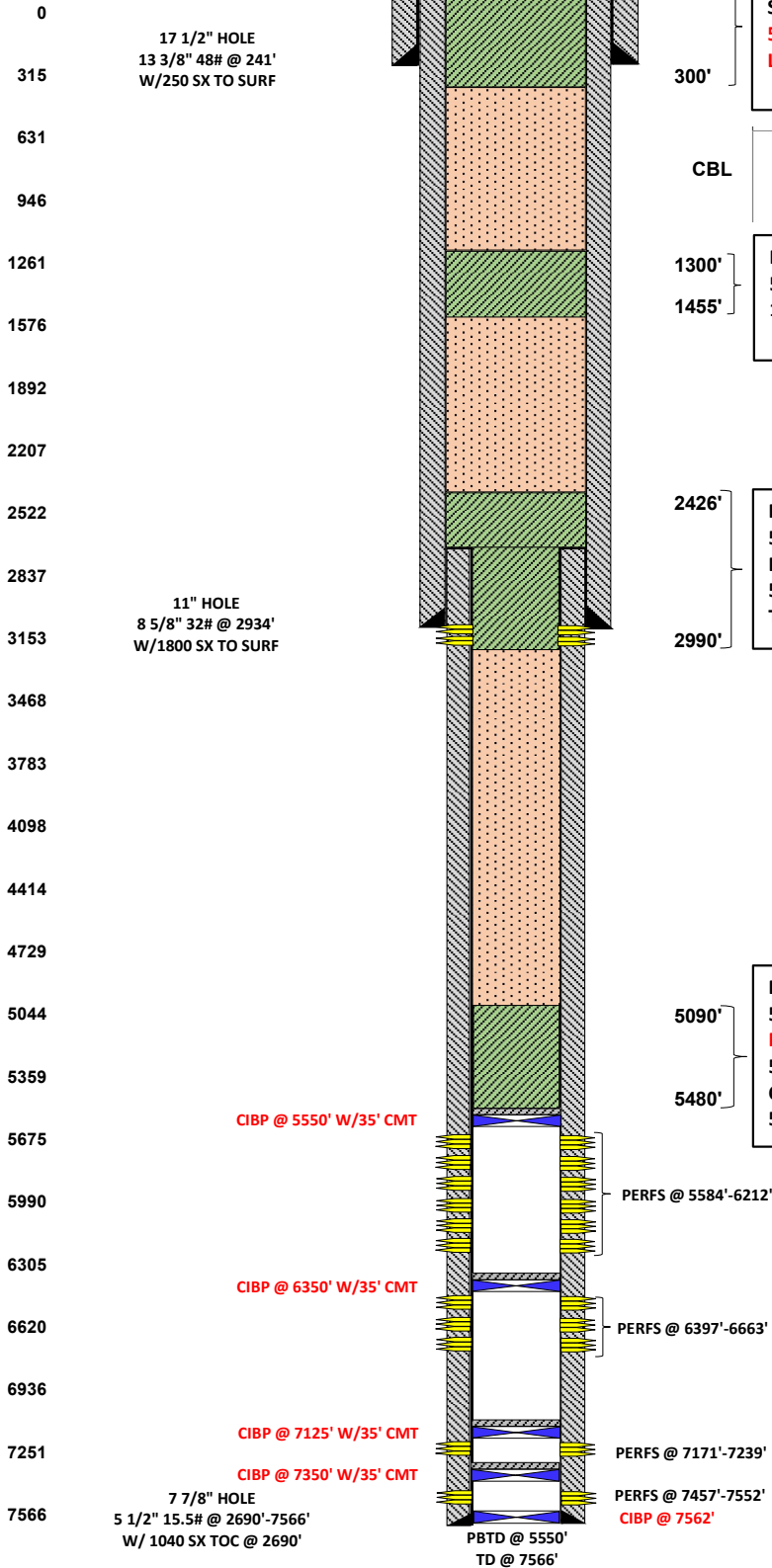

PLUG #4
5/28/2024 PUH & SPOTTED 126 SX CLASS "C" CMT FROM 300' TO SURF, FILL'D UP. RDMO
5/29/2024 CUT OFF WH, INSTALLED DRY HOLE MARKER, CLEAN LOCATION & TURN OVER TO RECLAMATION DEPT.

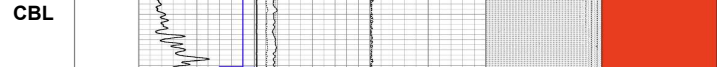

PLUG #3
5/28/2024 PUH & SPOTTED 60 SX CLASS "C" CMT FROM 1455'-1201', TAGGED TOC @ 1300'. K.FORTNER W/OCD APPROVED TAG.

PLUG #2
5/23/2024 PUH & PERF'D @ 2930', NO EIR. PERF'D @ 2900', NO EIR. NOTIFIED K. FORTNER W/ OCD.
5/24/2024 SPOTTED 100 SX CLASS "C" CMT FROM 2990'-2420'. TAGGED TOC @ 2426', NOTIFIED K.FORTNER W/ OCD.

PLUG #1
5/22/2024 MIRU WL, RAN CBL FROM 5480'-SURF. SENT CBL TO NMOCD.
5/23/2024 MIRU P&A RIG. RIH W/TBG & VERIFIED CIBP @ 5480'. CIRC'D W/MLF & SPOTTED 50 SX CLASS "C" CMT FROM 5480'-5090'.

District I
1625 N. French Dr., Hobbs, NM 88240
Phone:(575) 393-6161 Fax:(575) 393-0720
District II
811 S. First St., Artesia, NM 88210
Phone:(575) 748-1283 Fax:(575) 748-9720
District III
1000 Rio Brazos Rd., Aztec, NM 87410
Phone:(505) 334-6178 Fax:(505) 334-6170
District IV
1220 S. St Francis Dr., Santa Fe, NM 87505
Phone:(505) 476-3470 Fax:(505) 476-3462

State of New Mexico
Energy, Minerals and Natural Resources
Oil Conservation Division
1220 S. St Francis Dr.
Santa Fe, NM 87505

CONDITIONS

Action 351621

CONDITIONS

Operator: APACHE CORPORATION 303 Veterans Airpark Ln Midland, TX 79705	OGRID: 873
	Action Number: 351621
	Action Type: [C-103] Sub. Plugging (C-103P)

CONDITIONS

Created By	Condition	Condition Date
kfortner	Need C103Q and marker phot to release CBL is in files	7/17/2024