

Submit 1 Copy To Appropriate District

Office

District I - (575) 393-6161

1625 N. French Dr., Hobbs, NM 88240

District II - (575) 748-1283

811 S. First St., Artesia, NM 88210

District III - (505) 334-6178

1000 Rio Brazos Rd., Aztec, NM 87410

District IV - (505) 476-3460

1220 S. St. Francis Dr., Santa Fe, NM

87505

State of New Mexico  
Energy, Minerals and Natural ResourcesOIL CONSERVATION DIVISION  
1220 South St. Francis Dr.  
Santa Fe, NM 87505Form C-103  
Revised July 18, 2013

<b>SUNDRY NOTICES AND REPORTS ON WELLS</b> (DO NOT USE THIS FORM FOR PROPOSALS TO DRILL OR TO DEEPEN OR PLUG BACK TO A DIFFERENT RESERVOIR. USE "APPLICATION FOR PERMIT" (FORM C-101) FOR SUCH PROPOSALS.)		WELL API NO. <b>30-025-53153</b>
1. Type of Well: Oil Well <input checked="" type="checkbox"/> Gas Well <input type="checkbox"/> Other <input type="checkbox"/>		5. Indicate Type of Lease STATE <input checked="" type="checkbox"/> FEE <input type="checkbox"/>
2. Name of Operator <b>LARIO OIL &amp; GAS COMPANY</b>		6. State Oil & Gas Lease No. <b>VC-0563-0003</b>
3. Address of Operator <b>206 N. JOSEPHINE, SUITE 400, DENVER, CO 80206</b>		7. Lease Name or Unit Agreement Name <b>SKY DWELLER 14 STATE COM</b>
4. Well Location Unit Letter: E <b>2425</b> feet from the <b>NORTH</b> line and <b>1135</b> feet from the <b>WEST</b> line Section 23                      Township 18 S      Range 34 E                      NMPM                      LEA County		8. Well Number <b>401H</b>
11. Elevation (Show whether DR, RKB, RT, GR, etc.) <b>4000' GL</b>		9. OGRID Number <b>13089</b>
		10. Pool name or Wildcat AIRSTIP; BONE SPRING & AIRSTIP; BONE SPRING, N.

## 12. Check Appropriate Box to Indicate Nature of Notice, Report or Other Data

NOTICE OF INTENTION TO:		SUBSEQUENT REPORT OF:	
PERFORM REMEDIAL WORK <input type="checkbox"/>	PLUG AND ABANDON <input type="checkbox"/>	REMEDIAL WORK <input type="checkbox"/>	ALTERING CASING <input type="checkbox"/>
TEMPORARILY ABANDON <input type="checkbox"/>	CHANGE PLANS <input type="checkbox"/>	COMMENCE DRILLING OPNS. <input type="checkbox"/>	P AND A <input type="checkbox"/>
PULL OR ALTER CASING <input type="checkbox"/>	MULTIPLE COMPL <input type="checkbox"/>	CASING/CEMENT JOB <input type="checkbox"/>	
DOWNHOLE COMMINGLE <input type="checkbox"/>			
CLOSED-LOOP SYSTEM <input type="checkbox"/>			
OTHER: CHANGE DEDICATION <input checked="" type="checkbox"/>		OTHER: <input type="checkbox"/>	

13. Describe proposed or completed operations. (Clearly state all pertinent details, and give pertinent dates, including estimated date of starting any proposed work). SEE RULE 19.15.7.14 NMAC. For Multiple Completions: Attach wellbore diagram of proposed completion or recompletion.

Change dedication from 240.00 acres to 480.00 acres.

Spud Date:

Rig Release Date:

I hereby certify that the information above is true and complete to the best of my knowledge and belief.

SIGNATURE

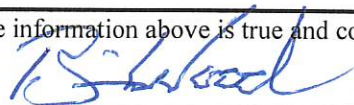
TITLE CONSULTANTDATE 7-20-24Type or print name BRIAN WOODE-mail address: brian@permitswest.comPHONE: 505 466-8120**For State Use Only**

APPROVED BY: \_\_\_\_\_

TITLE \_\_\_\_\_

DATE \_\_\_\_\_

Conditions of Approval (if any): \_\_\_\_\_

Intent ☒ As Drilled ☐

API # 30-025-53153		
Operator Name: LARIO OIL & GAS COMPANY	Property Name: SKY DWELLER 14 STATE COM	Well Number 401H

Kick Off Point (KOP)

UL E	Section 23	Township 18 S	Range 34 E	Lot	Feet 2542	From N/S N	Feet 990	From E/W W	County LEA
Latitude 32.733541					Longitude -103.536410			NAD 83	

First Take Point (FTP)

UL E	Section 23	Township 18 S	Range 34 E	Lot	Feet 2042	From N/S N	Feet 990	From E/W W	County LEA
Latitude 32.734916					Longitude -103.536413			NAD 83	

Last Take Point (LTP)

UL D	Section 14	Township 18 S	Range 34 E	Lot	Feet 150	From N/S N	Feet 990	From E/W W	County LEA
Latitude 32.754634					Longitude -103.536457			NAD 83	

Is this well the defining well for the Horizontal Spacing Unit?

☐ NO

Is this well an infill well?

☐ YES

If infill is yes please provide API if available, Operator Name and well number for Defining well for Horizontal Spacing Unit.

API # 30-025-53152		
Operator Name: LARIO OIL & GAS COMPANY	Property Name: SKY DWELLER 14 STATE COM	Well Number 201H

KZ 06/29/2018



DISTRICT I  
1625 N. French Dr., Hobbs, N.M. 88240  
Phone: (575) 393-6161 Fax: (575) 393-0720

DISTRICT II  
811 S. First St., Artesia, N.M. 88210  
Phone: (575) 748-1283 Fax: (575) 748-9720

DISTRICT III  
1000 Rio Brazos Rd., Aztec, N.M. 87410  
Phone: (505) 334-6178 Fax: (505) 334-6170

DISTRICT IV  
1220 S. St. Francis Dr., Santa Fe, N.M. 87505  
Phone: (505) 476-3460 Fax: (505) 476-3462

State of New Mexico  
Energy, Minerals & Natural Resources Department

Form C-102  
Revised August 1, 2011

OIL CONSERVATION DIVISION  
1220 South St. Francis Dr.  
Santa Fe, N.M. 87505

Submit one copy to appropriate  
District Office

☒ AMENDED REPORT  
CHANGE  
DEDICATION

WELL LOCATION AND ACREAGE DEDICATION PLAT

<sup>1</sup> API Number 30-025-53153	<sup>2</sup> Pool Code 960	<sup>3</sup> Pool Name AIRSTRIP; BONE SPRING
<sup>4</sup> Property Code 335618	<sup>5</sup> Property Name SKY DWELLER I4 STATE COM	<sup>6</sup> Well Number 40IH
<sup>7</sup> GRID No. 13069	<sup>8</sup> Operator Name LARIO OIL & GAS COMPANY	<sup>9</sup> Elevation 4000.3'

<sup>10</sup> Surface Location

UL or lot no.	Section	Township	Range	Lot Idn	Feet from the	North/South line	Feet from the	East/West line	County
E	23	18 S	34 E		2425'	NORTH	1135'	WEST	LEA

<sup>11</sup> Bottom Hole Location If Different From Surface

UL or lot no.	Section	Township	Range	Lot Idn	Feet from the	North/South line	Feet from the	East/West line	County
D	14	18 S	34 E		100'	NORTH	990'	WEST	LEA

<sup>12</sup> Dedicated Acres 160.00 (+ 320.00 = 480.00 both pools)	<sup>13</sup> Joint or Infill	<sup>14</sup> Consolidation Code C	<sup>15</sup> Order No.
--	-------------------------------	---------------------------------------	-------------------------

NO ALLOWABLE WILL BE ASSIGNED TO THIS COMPLETION UNTIL ALL INTERESTS HAVE BEEN CONSOLIDATED  
OR A NON-STANDARD UNIT HAS BEEN APPROVED BY THE DIVISION

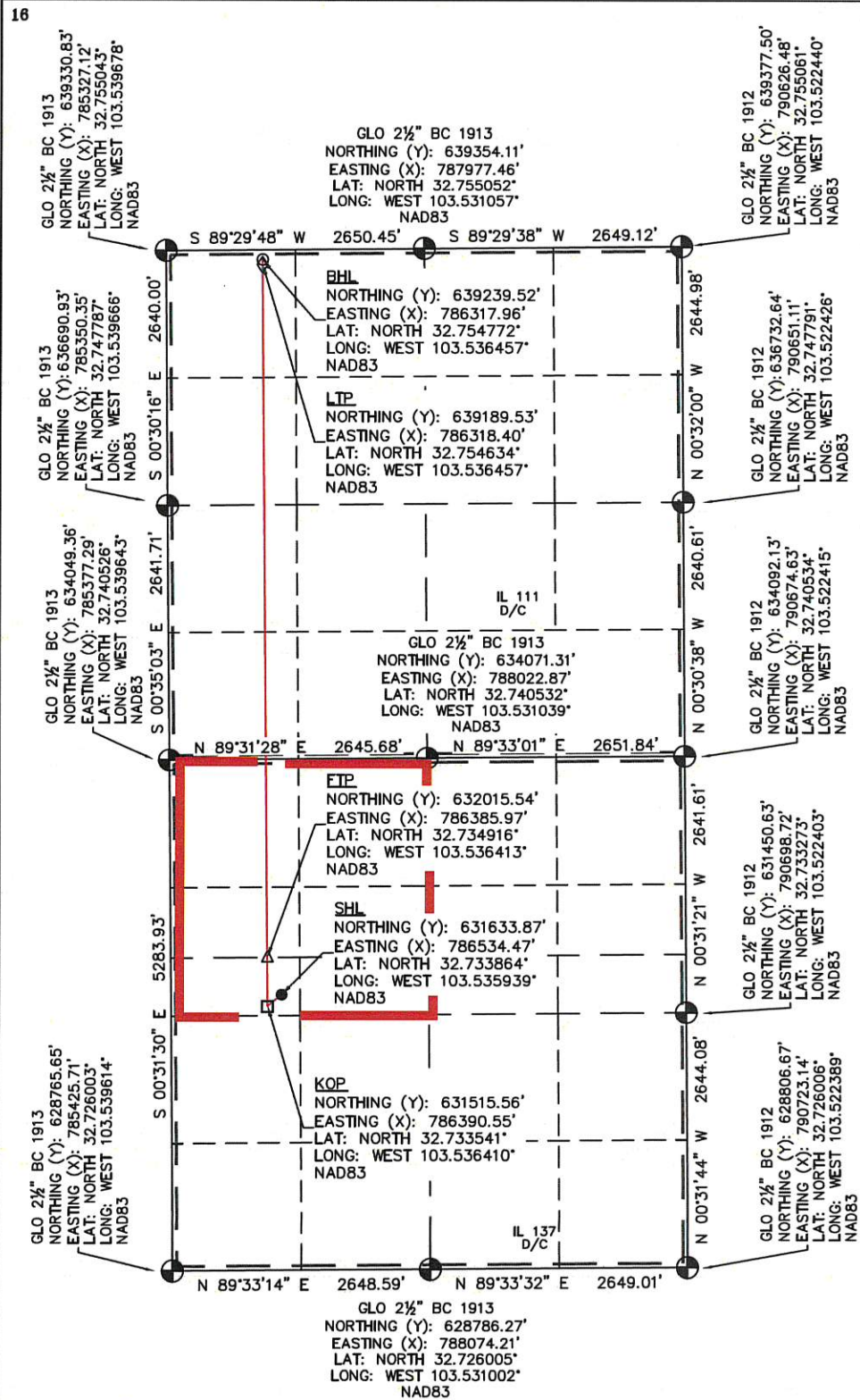

17 OPERATOR CERTIFICATION

I hereby certify that the information contained herein is true and complete to the best of my knowledge and belief, and that this organization either owns a working interest or unleased mineral interest in the land including the proposed bottom hole location or has a right to drill this well at this location pursuant to a contract with an owner of such a mineral or working interest, or to a voluntary pooling agreement or a compulsory pooling order heretofore entered by the division.

 7-20-24  
Signature Date

BRIAN WOOD  
Printed Name  
brian@permitswest.com  
E-mail Address  
505 466-8120

18 SURVEYOR CERTIFICATION

I hereby certify that the well location shown on this plat was plotted from field notes of actual surveys made by me or under my supervision, and that the same is true and correct to the best of my belief.

5/5/24  
Date of Survey  
Plat Revised: N/A  
Signature and Seal of Professional Surveyor:

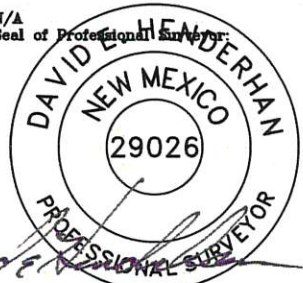

29026 6/11/2024  
Certificate Number

- LEGEND:
- = SURFACE LOCATION (SHL)
  - = KICK OFF POINT (KOP)
  - △ = FIRST TAKE POINT (FTP)
  - ◇ = LAST TAKE POINT (LTP)
  - = BOTTOM HOLE (BHL)
  - ⊙ = FOUND MONUMENT

FOOTAGES / SECTION				
SHL	2425' FNL	23	1135' FWL	23
KOP	2542' FNL	23	990' FWL	23
FTP	2042' FNL	23	990' FWL	23
LP	150' FNL	14	990' FWL	14
BHL	100' FNL	14	990' FWL	14



Revised August 1, 2011

Submit one copy to appropriate

District Office

☒ AMENDED REPORT  
CHANGE  
DEDICATION

## WELL LOCATION AND ACREAGE DEDICATION PLAT

<sup>1</sup> API Number 30-025-53153	<sup>2</sup> Pool Code 962	<sup>3</sup> Pool Name AIRSTRIP; BONE SPRING, NORTH
<sup>4</sup> Property Code 335618	<sup>5</sup> Property Name SKY DWELLER 14 STATE COM	<sup>6</sup> Well Number 401H
<sup>7</sup> GRID No. 13069	<sup>8</sup> Operator Name LARIO OIL & GAS COMPANY	<sup>9</sup> Elevation 4000.3'

<sup>10</sup> Surface Location

UL or lot no.	Section	Township	Range	Lot Idn	Feet from the	North/South line	Feet from the	East/West line	County
E	23	18 S	34 E		2425'	NORTH	1135'	WEST	LEA

<sup>11</sup> Bottom Hole Location If Different From Surface

UL or lot no.	Section	Township	Range	Lot Idn	Feet from the	North/South line	Feet from the	East/West line	County
D	14	18 S	34 E		100'	NORTH	990'	WEST	LEA

<sup>12</sup> Dedicated Acres

320.00 (+ 160.00 = 480.00 both pools)

<sup>13</sup> Joint or Infill

<sup>14</sup> Consolidation Code  
C

15 Order No.

NO ALLOWABLE WILL BE ASSIGNED TO THIS COMPLETION UNTIL ALL INTERESTS HAVE BEEN CONSOLIDATED  
OR A NON-STANDARD UNIT HAS BEEN APPROVED BY THE DIVISION

## 17 OPERATOR CERTIFICATION

I hereby certify that the information contained herein is true and complete to the best of my knowledge and belief, and that this organization either owns a working interest or unleased mineral interest in the land including the proposed bottom hole location or has a right to drill this well at this location pursuant to a contract with an owner of such a mineral or working interest, or to a voluntary pooling agreement or a compulsory pooling order heretofore entered by the division.

B. Wood

7-20-24

Signature \_\_\_\_\_

**BRIAN WOOD**

Printed Name \_\_\_\_\_

brian@permitswest.com

E-mail Address

505 466-8120

## 18 SURVEYOR CERTIFICATION

I hereby certify that the well location shown on this plat was plotted from field notes of actual surveys made by me or under my supervision, and that the same is true and correct to the best of my belief.

5/5/24

Date of Survey \_\_\_\_\_

Plat Revised: N/A

Signature and Seal of Professional Surveyor

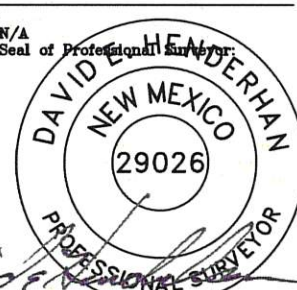

29026

6/11/2024

**Certificate Number**

**LEGEND:**

- = SURFACE LOCATION (SHL)
- = KICK OFF POINT (KOP)
- △ = FIRST TAKE POINT (FTP)
- ◇ = LAST TAKE POINT (LTP)
- = BOTTOM HOLE (BHL)
- ⊙ = FOUND MONUMENT

FOOTAGES / SECTION				
SHL	2425' FNL	23	1135' FWL	23
KOP	2542' FNL	23	990' FWL	23
FTP	2042' FNL	23	990' FWL	23
LP	150' FNL	14	990' FWL	14
RHI	100' FNL	14	990' FWL	14

**District I**  
1625 N. French Dr., Hobbs, NM 88240  
Phone:(575) 393-6161 Fax:(575) 393-0720  
**District II**  
811 S. First St., Artesia, NM 88210  
Phone:(575) 748-1283 Fax:(575) 748-9720  
**District III**  
1000 Rio Brazos Rd., Aztec, NM 87410  
Phone:(505) 334-6178 Fax:(505) 334-6170  
**District IV**  
1220 S. St Francis Dr., Santa Fe, NM 87505  
Phone:(505) 476-3470 Fax:(505) 476-3462

State of New Mexico  
Energy, Minerals and Natural Resources  
Oil Conservation Division  
1220 S. St Francis Dr.  
Santa Fe, NM 87505

CONDITIONS

Action 365838

CONDITIONS

Operator: LARIO OIL & GAS CO 301 S. Market St. Wichita, KS 67202	OGRID: 13089
	Action Number: 365838
	Action Type: [C-103] NOI Change of Plans (C-103A)

CONDITIONS

Created By	Condition	Condition Date
pkautz	None	7/29/2024