

Office
 District I – (575) 393-6161
 1625 N. French Dr., Hobbs, NM 88240
 District II – (575) 748-1283
 811 S. First St., Artesia, NM 88210
 District III – (505) 334-6178
 1000 Rio Brazos Rd., Aztec, NM 87410
 District IV – (505) 476-3460
 1220 S. St. Francis Dr., Santa Fe, NM
 87505

State of New Mexico
 Energy, Minerals and Natural Resources

Form C-103
 Revised July 18, 2013

OIL CONSERVATION DIVISION
 1220 South St. Francis Dr.
 Santa Fe, NM 87505

WELL API NO. 30-025-20133
5. Indicate Type of Lease STATE <input type="checkbox"/> FEE <input checked="" type="checkbox"/>
6. State Oil & Gas Lease No.
7. Lease Name or Unit Agreement Name Eunice Monument South Unit
8. Well Number 278
9. OGRID Number 330679
10. Pool name or Wildcat Eunice Monument; Grayburg-San Andres

SUNDRY NOTICES AND REPORTS ON WELLS (DO NOT USE THIS FORM FOR PROPOSALS TO DRILL OR TO DEEPEN OR PLUG BACK TO A DIFFERENT RESERVOIR. USE "APPLICATION FOR PERMIT" (FORM C-101) FOR SUCH PROPOSALS.)	
1. Type of Well: Oil Well <input checked="" type="checkbox"/> Gas Well <input type="checkbox"/> Other <input type="checkbox"/>	
2. Name of Operator Empire Petroleum Corporation – New Mexico	
3. Address of Operator 2200 S. Utica Place Suite 150, Tulsa, Oklahoma 74114	
4. Well Location Unit Letter <u>A</u> : <u>610</u> feet from the <u>North</u> line and <u>660</u> feet from the <u>East</u> line Section <u>9</u> Township <u>21S</u> Range <u>36E</u> NMPM County <u>Lea</u>	
11. Elevation (Show whether DR, RKB, RT, GR, etc.)	

12. Check Appropriate Box to Indicate Nature of Notice, Report or Other Data

NOTICE OF INTENTION TO:	SUBSEQUENT REPORT OF:
PERFORM REMEDIAL WORK <input checked="" type="checkbox"/>	REMEDIAL WORK <input type="checkbox"/>
TEMPORARILY ABANDON <input type="checkbox"/>	ALTERING CASING <input type="checkbox"/>
PULL OR ALTER CASING <input type="checkbox"/>	COMMENCE DRILLING OPNS. <input type="checkbox"/>
DOWNHOLE COMMINGLE <input type="checkbox"/>	P AND A <input type="checkbox"/>
CLOSED-LOOP SYSTEM <input type="checkbox"/>	CASING/CEMENT JOB <input type="checkbox"/>
OTHER: <input type="checkbox"/>	OTHER: <input type="checkbox"/>

13. Describe proposed or completed operations. (Clearly state all pertinent details, and give pertinent dates, including estimated date of starting any proposed work). SEE RULE 19.15.7.14 NMAC. For Multiple Completions: Attach wellbore diagram of proposed completion or recompletion.

- MIRU WOR.
- Unhang HH and PU on rod string.
- Unseat pump and POOH with rod string configuration.
- ND WH and NU BOP.
- RIH with bit and scraper to 3980'.
- RIH with CIBP and set @ 3958'. Dump 4 sks cmt on top.
- Pressure test well to verify if upper perforations are open or squeezed.
- If test holds, MIRU WLU, run GR/CCL to correlate depth, and perforate Grayburg intervals.
- Clean perfs with acid and rock salt. WOA.
- Circulate well, and RIH with TAC and tbg. Set TAC.
- ND BOP and NU WH.
- RIH with pump and rod string design. Seat pump.
- Load and test tubing.
- Notify NMOCD.
- RDMO and RTP.

Perform PWOT BHT

Spud Date:

Rig Release Date:

I hereby certify that the information above is true and complete to the best of my knowledge and belief.

SIGNATURE Nathan Sandel TITLE Production Engineer DATE 08/02/2024

Type or print name Nathan Sandel E-mail address: nsandel@empirepetrocorp.com PHONE: 918-404-4202

For State Use Only

APPROVED BY: Kerry Fortner TITLE Compliance Officer A DATE 8/6/24

Conditions of Approval (if any):

Current WBD

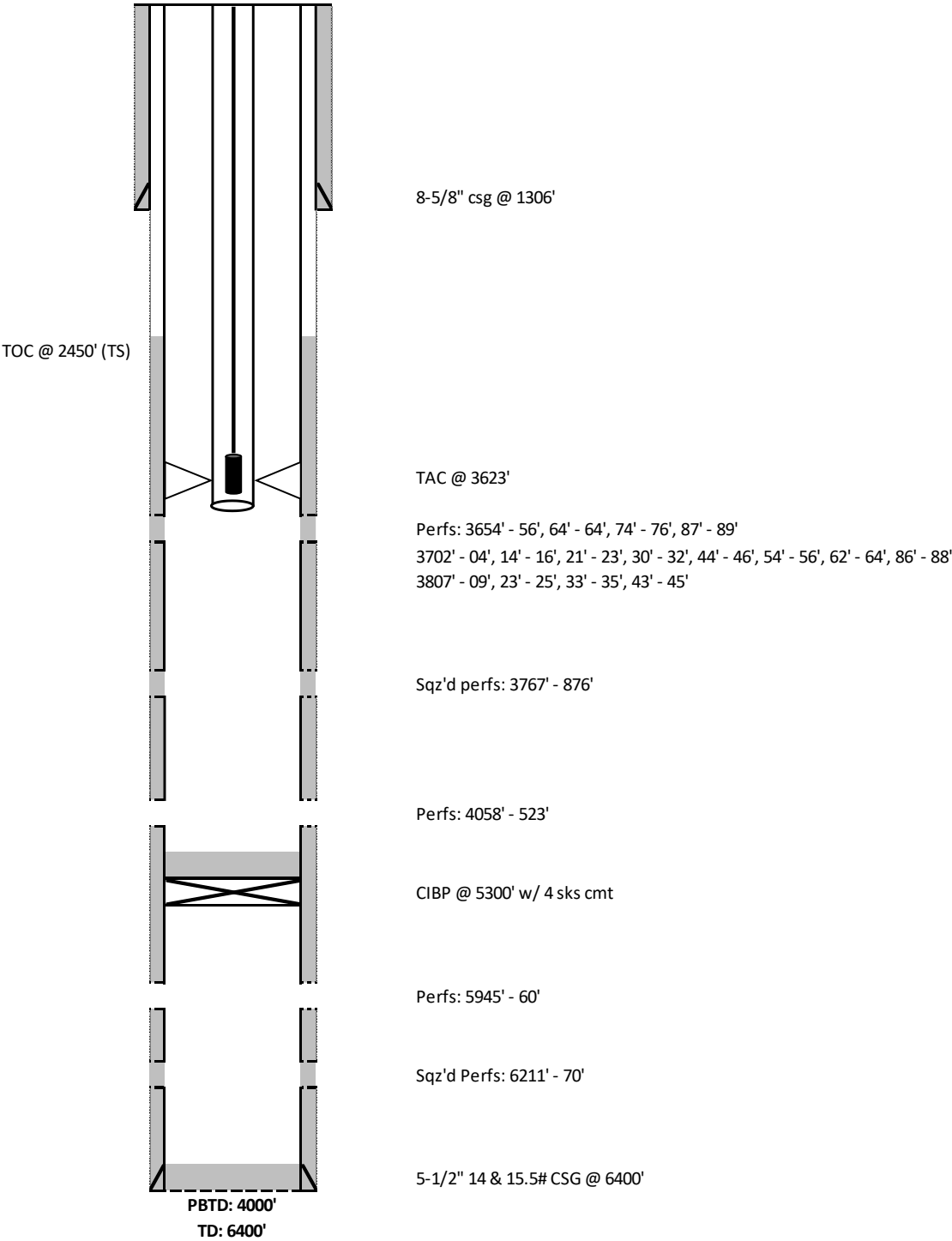

Proposed WBD

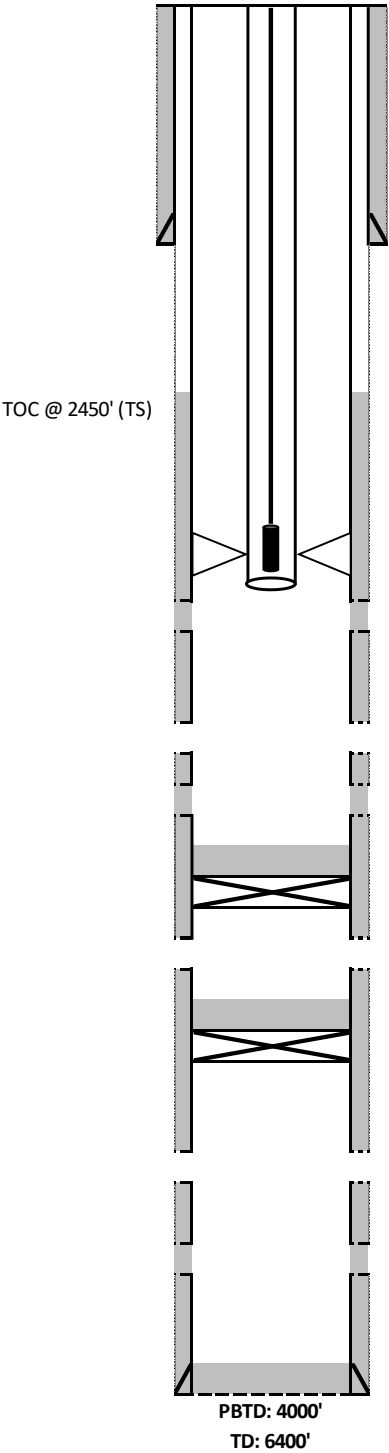

8-5/8" csg @ 1306'

TAC @ 3623'

Perfs: 3654' - 56', 64' - 64', 74' - 76', 87' - 89'
3702' - 04', 14' - 16', 21' - 23', 30' - 32', 44' - 46', 54' - 56', 62' - 64', 86' - 88'
3807' - 09', 23' - 25', 33' - 35', 43' - 45'

Add perfs: 3681', 97', 736', 74' - 76', 91' - 97', 817' - 19', 46'

Sqz'd perfs: 3767' - 876'

Set CIBP @ 3958' w/ 4 sks cmt

Perfs: 4058' - 523'

CIBP @ 5300' w/ 4 sks cmt

Perfs: 5945' - 60'

Sqz'd Perfs: 6211' - 70'

5-1/2" 14 & 15.5# CSG @ 6400'

District I
1625 N. French Dr., Hobbs, NM 88240
Phone:(575) 393-6161 Fax:(575) 393-0720
District II
811 S. First St., Artesia, NM 88210
Phone:(575) 748-1283 Fax:(575) 748-9720
District III
1000 Rio Brazos Rd., Aztec, NM 87410
Phone:(505) 334-6178 Fax:(505) 334-6170
District IV
1220 S. St Francis Dr., Santa Fe, NM 87505
Phone:(505) 476-3470 Fax:(505) 476-3462

State of New Mexico
Energy, Minerals and Natural Resources
Oil Conservation Division
1220 S. St Francis Dr.
Santa Fe, NM 87505

CONDITIONS

Action 369700

CONDITIONS

Operator: Empire New Mexico LLC 2200 S. Utica Place Tulsa, OK 74114	OGRID: 330679
	Action Number: 369700
	Action Type: [C-103] NOI Workover (C-103G)

CONDITIONS

Created By	Condition	Condition Date
kfortner	Perform PWOT BHT	8/6/2024