

Office  
 District I – (575) 393-6161  
 1625 N. French Dr., Hobbs, NM 88240  
 District II – (575) 748-1283  
 811 S. First St., Artesia, NM 88210  
 District III – (505) 334-6178  
 1000 Rio Brazos Rd., Aztec, NM 87410  
 District IV – (505) 476-3460  
 1220 S. St. Francis Dr., Santa Fe, NM  
 87505

State of New Mexico  
 Energy, Minerals and Natural Resources

Form C-103  
 Revised July 18, 2013

OIL CONSERVATION DIVISION  
 1220 South St. Francis Dr.  
 Santa Fe, NM 87505

WELL API NO. 30-025-04003
5. Indicate Type of Lease STATE <input checked="" type="checkbox"/> FEE <input type="checkbox"/>
6. State Oil & Gas Lease No.
7. Lease Name or Unit Agreement Name Monstate
8. Well Number 5
9. OGRID Number 330679
10. Pool name or Wildcat Eumont; Yates-7 RVRS-Queen

<b>SUNDRY NOTICES AND REPORTS ON WELLS</b> (DO NOT USE THIS FORM FOR PROPOSALS TO DRILL OR TO DEEPEN OR PLUG BACK TO A DIFFERENT RESERVOIR. USE "APPLICATION FOR PERMIT" (FORM C-101) FOR SUCH PROPOSALS.) 1. Type of Well: Oil Well <input type="checkbox"/> Gas Well <input checked="" type="checkbox"/> Other <input type="checkbox"/> 2. Name of Operator Empire Petroleum Corporation – New Mexico 3. Address of Operator 2200 S. Utica Place Suite 150, Tulsa, Oklahoma 74114 4. Well Location Unit Letter <u>H</u> : <u>1650</u> feet from the <u>North</u> line and <u>990</u> feet from the <u>East</u> line Section <u>13</u> Township <u>19S</u> Range <u>36E</u> NMPM County <u>Lea</u> 11. Elevation (Show whether DR, RKB, RT, GR, etc.)	
--	--

12. Check Appropriate Box to Indicate Nature of Notice, Report or Other Data

<b>NOTICE OF INTENTION TO:</b> PERFORM REMEDIAL WORK <input type="checkbox"/> PLUG AND ABANDON <input type="checkbox"/> TEMPORARILY ABANDON <input type="checkbox"/> CHANGE PLANS <input type="checkbox"/> PULL OR ALTER CASING <input type="checkbox"/> MULTIPLE COMPL <input type="checkbox"/> DOWNHOLE COMMINGLE <input type="checkbox"/> CLOSED-LOOP SYSTEM <input type="checkbox"/> OTHER: <input type="checkbox"/>	<b>SUBSEQUENT REPORT OF:</b> REMEDIAL WORK <input type="checkbox"/> ALTERING CASING <input type="checkbox"/> COMMENCE DRILLING OPNS. <input type="checkbox"/> P AND A <input type="checkbox"/> CASING/CEMENT JOB <input type="checkbox"/> OTHER: TEMPORARILY ABANDON <input checked="" type="checkbox"/>
--	--

13. Describe proposed or completed operations. (Clearly state all pertinent details, and give pertinent dates, including estimated date of starting any proposed work). SEE RULE 19.15.7.14 NMAC. For Multiple Completions: Attach wellbore diagram of proposed completion or recompletion.

- MIRU WOR.
- Unhung HH, PU on rod string and unseated pump. POOH with same.
- ND WH. NU BOP.
- POOH with tubing.
- RIH with bit and scraper to 3500'. POOH.
- RIH with CIBP and set at 3470'.
- Dumped 4 sks of Class C cmt on top.
- Pressure tested - held.
- Circulated packer fluid.
- Notified NMOCD of MIT.
- Performed MIT and submitted to NMOCD - passed.
- RDMO WOR on 7/31/2024.
- TA well.

**FINAL TA STATUS- EXTENSION**  
 Approval of TA EXPIRES: 7/31/29  
 Well needs to be **PLUGGED OR RETURNED**  
 to **PRODUCTION**  
 BY THE DATE STATED ABOVE: KF

Spud Date:

Rig Release Date:

I hereby certify that the information above is true and complete to the best of my knowledge and belief.

SIGNATURE Nathan Sandel TITLE Production Engineer DATE 08/01/2024

Type or print name Nathan Sandel E-mail address: nsandel@empirepetrocorp.com PHONE: 918-404-4202

**For State Use Only**

APPROVED BY: Kerry Fortner TITLE Compliance Officer A DATE 8/6/24

Conditions of Approval

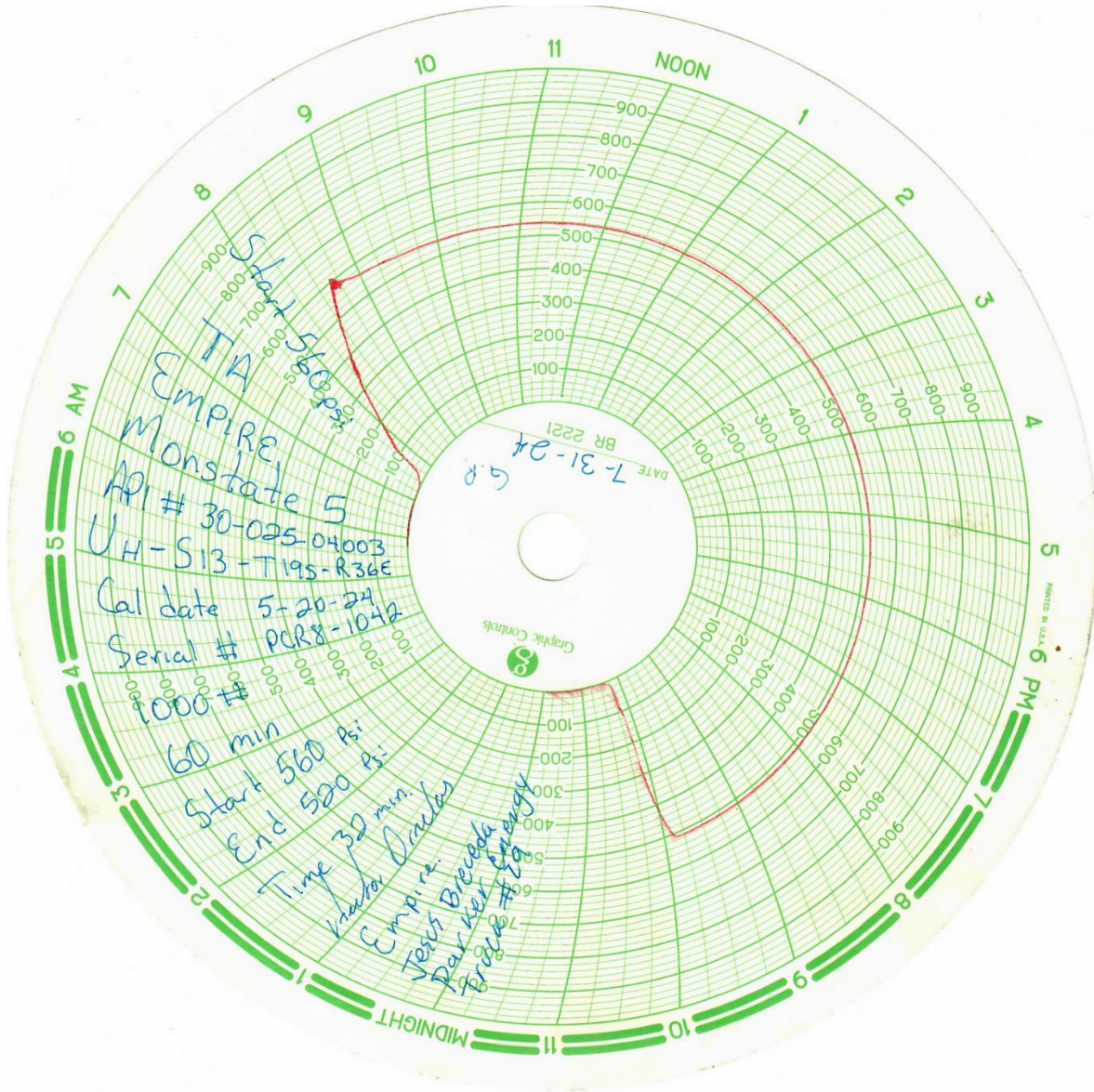

Revised 1  
1825 N French Dr., Hobbs, NM 88240  
Phone: (575) 393-6141 Fax: (575) 393-6720

State of New Mexico  
Energy, Minerals and Natural Resources Department  
Oil Conservation Division Hobbs District Office

**BRADENHEAD TEST REPORT**

Operator Name <b>EMPIRE PETROLEUM CORPORATION</b>	API Number <b>30-025-04003</b>
Property Name <b>Monstate</b>	Well No. <b>5</b>

**Surface Location**

UL - Lot <b>H</b>	Section <b>13</b>	Township <b>19S</b>	Range <b>36E</b>	East from	N&S Line	East from	E/W Line	County <b>Lea</b>
----------------------	----------------------	------------------------	---------------------	-----------	----------	-----------	----------	----------------------

**Well Status**

TA'D WELL <input checked="" type="checkbox"/> YES	NO	SHUT-IN <input checked="" type="checkbox"/> YES	NO	INJ <input type="checkbox"/>	FUECTOR <input type="checkbox"/>	SWD <input type="checkbox"/>	OIL <input checked="" type="checkbox"/>	PRODUCER <input type="checkbox"/>	GAS <input type="checkbox"/>	DATE <b>7-31-24</b>
--	----	--	----	---------------------------------	-------------------------------------	---------------------------------	--	--------------------------------------	---------------------------------	------------------------

**OBSERVED DATA**

	(A) Surface	(B) Subsurface	(C) Choke	(D) Prod. Csg	(E) Tubing
Pressure	<b>0</b>	<b>0</b>		<b>0</b>	<b>none</b>
Flow Characteristics					
Puff	<b>Y/N</b>	<b>Y/N</b>	<b>Y/N</b>	<b>Y/N</b>	<b>CO2</b>
Steady Flow	<b>Y/N</b>	<b>Y/N</b>	<b>Y/N</b>	<b>Y/N</b>	<b>WTR</b>
Surge	<b>Y/N</b>	<b>Y/N</b>	<b>Y/N</b>	<b>Y/N</b>	<b>GAS</b>
Down to nothing	<b>Y/N</b>	<b>Y/N</b>	<b>Y/N</b>	<b>Y/N</b>	Type of fluid
Gas or Oil	<b>Y/N</b>	<b>Y/N</b>	<b>Y/N</b>	<b>Y/N</b>	Identified for
Water	<b>Y/N</b>	<b>Y/N</b>	<b>Y/N</b>	<b>Y/N</b>	Waterflood if
					applicable

Remarks - Please state for each string (A,B,C,D,E) pertinent information regarding bleed down or continuous build up if applicable.

**TA**  
**MST/BHT**

Signature: <b>Hector Ornelas</b>	OIL CONSERVATION DIVISION
Printed name: <b>Hector Ornelas</b>	Entered into RBDMS
Title: <b>Consultant</b>	Re-test
E-mail Address: <b>hector75.ornelas@gmail.com</b>	
Date: <b>7-31-24</b>	
Phone: <b>575 942 4004</b>	
Witness: <b>GR</b>	

Current WBD

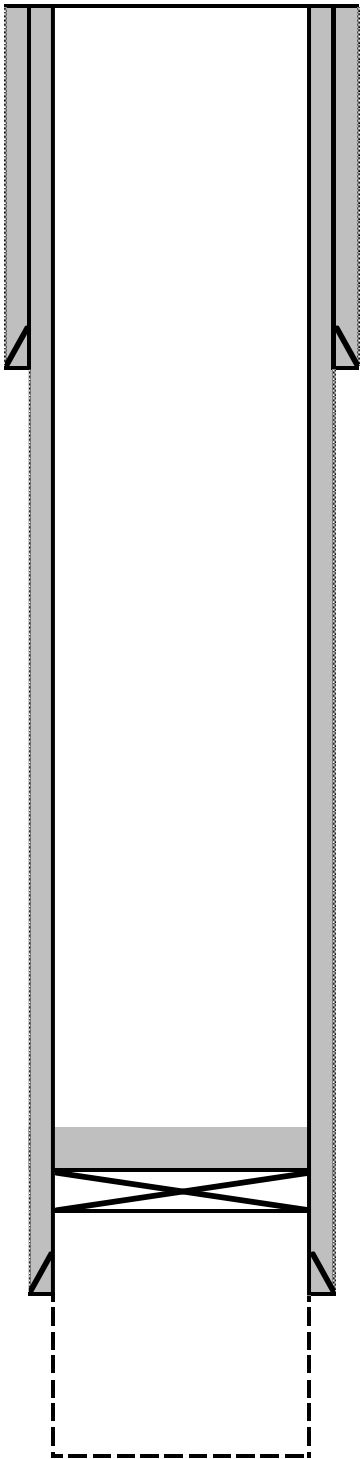

8-5/8" CSG @ 1330'

4 sks cmt on CIBP  
CIBP @ 3470'

5-1/2" 17# CSG @ 3570'

PBTD: 3725'  
TD: 3725'

**District I**  
1625 N. French Dr., Hobbs, NM 88240  
Phone:(575) 393-6161 Fax:(575) 393-0720  
**District II**  
811 S. First St., Artesia, NM 88210  
Phone:(575) 748-1283 Fax:(575) 748-9720  
**District III**  
1000 Rio Brazos Rd., Aztec, NM 87410  
Phone:(505) 334-6178 Fax:(505) 334-6170  
**District IV**  
1220 S. St Francis Dr., Santa Fe, NM 87505  
Phone:(505) 476-3470 Fax:(505) 476-3462

**State of New Mexico**  
**Energy, Minerals and Natural Resources**  
**Oil Conservation Division**  
**1220 S. St Francis Dr.**  
**Santa Fe, NM 87505**

CONDITIONS

Action 369435

CONDITIONS

Operator: Empire New Mexico LLC 2200 S. Utica Place Tulsa, OK 74114	OGRID: 330679
	Action Number: 369435
	Action Type: [C-103] Sub. Temporary Abandonment (C-103U)

CONDITIONS

Created By	Condition	Condition Date
kfortner	TA expires 7/31/29	8/6/2024