

Submit 3 Copies To Appropriate District Office
District I
1625 N. French Dr., Hobbs, NM 88240
District II
1301 W. Grand Ave., Artesia, NM 88210
District III
1000 Rio Brazos Rd., Aztec, NM 87410
District IV
1220 S. St. Francis Dr., Santa Fe, NM 87505

State of New Mexico
Energy, Minerals and Natural Resources

Form C-103
May 27, 2004

OIL CONSERVATION DIVISION
1220 South St. Francis Dr.
Santa Fe, NM 87505

| |
|---|
| WELL API NO. 30-025-31188 |
| 5. Indicate Type of Lease STATE <input checked="" type="checkbox"/> FEE <input type="checkbox"/> |
| 6. State Oil & Gas Lease No. |
| 7. Lease Name or Unit Agreement Name South Four Lakes Unit |
| 8. Well Number 9 |
| 9. OGRID Number |
| 10. Pool name or Wildcat |

SUNDRY NOTICES AND REPORTS ON WELLS
(DO NOT USE THIS FORM FOR PROPOSALS TO DRILL OR TO DEEPEN OR PLUG BACK TO A DIFFERENT RESERVOIR. USE "APPLICATION FOR PERMIT" (FORM C-101) FOR SUCH PROPOSALS.)

1. Type of Well: Oil Well ☒ Gas Well ☐ Other ☐

2. Name of Operator
Pride Energy Company

3. Address of Operator
PO Box 701950, Tulsa, OK 74170

4. Well Location

Unit Letter _____: _____ 1,980 _____ feet from the _____ South _____ line and _____ 1,980 _____ feet from the _____ East _____ line
Section 35 Township 11S Range 34E NMPM Lea County

11. Elevation (Show whether DR, RKB, RT, GR, etc.)
4,149.6' GR

Pit or Below-grade Tank Application ☐ or Closure ☐

Pit type _____ Depth to Groundwater _____ Distance from nearest fresh water well _____ Distance from nearest surface water _____

Pit Liner Thickness: _____ mil Below-Grade Tank: Volume _____ bbls; Construction Material _____

12. Check Appropriate Box to Indicate Nature of Notice, Report or Other Data

NOTICE OF INTENTION TO:

PERFORM REMEDIAL WORK ☐ PLUG AND ABANDON ☐
TEMPORARILY ABANDON ☐ CHANGE PLANS ☐
PULL OR ALTER CASING ☐ MULTIPLE COMPL ☐

OTHER: ☐

SUBSEQUENT REPORT OF:

REMEDIAL WORK ☐ ALTERING CASING ☐
COMMENCE DRILLING OPNS. ☐ P AND A ☐
CASING/CEMENT JOB ☐

OTHER: Temporary Abandonment ☒ Drilling ☐

13. Describe proposed or completed operations. (Clearly state all pertinent details, and give pertinent dates, including estimated date of starting any proposed work). SEE RULE 1103. For Multiple Completions: Attach wellbore diagram of proposed completion or recompletion.

RIH w/ wireline and tag at 2,759'. PU bit and scraper and worked down. Sat down hard at 4,310', could not go deeper. Found out wellbore had been cemented up to 4,300' in 2005. Ran CSG caliper log for 5 1/2" CSG and confirmed that 5 1/2" CSG had been cut and pulled from 4,650'. Spotted cement from 4,310 (top of old cement plug) to 3,800' to get cement up and inside the surface CSG shoe (8 5/8"). Tubing was cemented in at 1,200'. Set CIBP above top of cement plug at 1,194' and dump bailed 35' of cement on top. MIT tested good on 8/10/24.

FINAL TA STATUS- EXTENSION
Approval of TA EXPIRES: 8/10/29
Well needs to be PLUGGED OR RETURNED
to PRODUCTION
BY THE DATE STATED ABOVE: KF

I hereby certify that the information above is true and complete to the best of my knowledge and belief. I further certify that any pit or below-grade tank has been/will be constructed or closed according to NMOCD guidelines ☐, a general permit ☐ or an (attached) alternative OCD-approved plan ☐.

SIGNATURE John Pride TITLE GP of Pride Oil & Gas Co Inc DATE 8/12/24

Type or print name John Pride E-mail address: JohnP@pride-energy.com Telephone No. 918-524-9200

For State Use Only

APPROVED BY: Kerry Fortner TITLE Compliance Officer A DATE 8/12/24

Conditions of Approval (if any):

Submit 3 Copies To Appropriate District Office
District I
1625 N. French Dr., Hobbs, NM 88240
District II
1301 W. Grand Ave., Artesia, NM 88210
District III
1000 Rio Brazos Rd., Aztec, NM 87410
District IV
1220 S. St. Francis Dr., Santa Fe, NM 87505

State of New Mexico
Energy, Minerals and Natural Resources

Form C-103
May 27, 2004

OIL CONSERVATION DIVISION
1220 South St. Francis Dr.
Santa Fe, NM 87505

| |
|---|
| WELL API NO. 30-025-31188 |
| 5. Indicate Type of Lease STATE <input checked="" type="checkbox"/> FEE <input type="checkbox"/> |
| 6. State Oil & Gas Lease No. |
| 7. Lease Name or Unit Agreement Name South Four Lakes Unit |
| 8. Well Number 9 |
| 9. OGRID Number |
| 10. Pool name or Wildcat |

SUNDRY NOTICES AND REPORTS ON WELLS
(DO NOT USE THIS FORM FOR PROPOSALS TO DRILL OR TO DEEPEN OR PLUG BACK TO A DIFFERENT RESERVOIR. USE "APPLICATION FOR PERMIT" (FORM C-101) FOR SUCH PROPOSALS.)

1. Type of Well: Oil Well ☒ Gas Well ☐ Other ☐

2. Name of Operator
Pride Energy Company

3. Address of Operator
PO Box 701950, Tulsa, OK 74170

4. Well Location

Unit Letter _____: _____ 1,980 _____ feet from the _____ South _____ line and _____ 1,980 _____ feet from the _____ East _____ line
Section 35 Township 11S Range 34E NMPM Lea County

11. Elevation (Show whether DR, RKB, RT, GR, etc.)
4,149.6' GR

Pit or Below-grade Tank Application ☐ or Closure ☐

Pit type _____ Depth to Groundwater _____ Distance from nearest fresh water well _____ Distance from nearest surface water _____

Pit Liner Thickness: _____ mil Below-Grade Tank: Volume _____ bbls; Construction Material _____

12. Check Appropriate Box to Indicate Nature of Notice, Report or Other Data

NOTICE OF INTENTION TO:

PERFORM REMEDIAL WORK ☐ PLUG AND ABANDON ☐
TEMPORARILY ABANDON ☐ CHANGE PLANS ☐
PULL OR ALTER CASING ☐ MULTIPLE COMPL ☐

OTHER: ☐

SUBSEQUENT REPORT OF:

REMEDIAL WORK ☐ ALTERING CASING ☐
COMMENCE DRILLING OPNS. ☐ P AND A ☐
CASING/CEMENT JOB ☐

OTHER: Temporary Abandonment ☒ Drilling ☐

13. Describe proposed or completed operations. (Clearly state all pertinent details, and give pertinent dates, including estimated date of starting any proposed work). SEE RULE 1103. For Multiple Completions: Attach wellbore diagram of proposed completion or recompletion.

RIH w/ wireline and tag at 2,759'. PU bit and scraper and worked down. Sat down hard at 4,310', could not go deeper. Found out wellbore had been cemented up to 4,300' in 2005. Ran CSG caliper log for 5 1/2" CSG and confirmed that 5 1/2" CSG had been cut and pulled from 4,650'. Spotted cement from 4,310 (top of old cement plug) to 3,800' to get cement up and inside the surface CSG shoe (8 5/8"). Tubing was cemented in at 1,200'. Set CIBP above top of cement plug at 1,194' and dump bailed 35' of cement on top. MIT tested good on 8/10/24.

I hereby certify that the information above is true and complete to the best of my knowledge and belief. I further certify that any pit or below-grade tank has been/will be constructed or closed according to NMOCD guidelines ☐, a general permit ☐ or an (attached) alternative OCD-approved plan ☐.

SIGNATURE

John Pride

TITLE

Gen. Mgr. of Pride Oil & Gas Co. Inc.
Confidential

DATE 8/12/24

Type or print name John Pride

E-mail address: JohnP@pride-energy.com

Telephone No. 918-524-9200

For State Use Only

APPROVED BY:

TITLE

DATE

Conditions of Approval (if any):

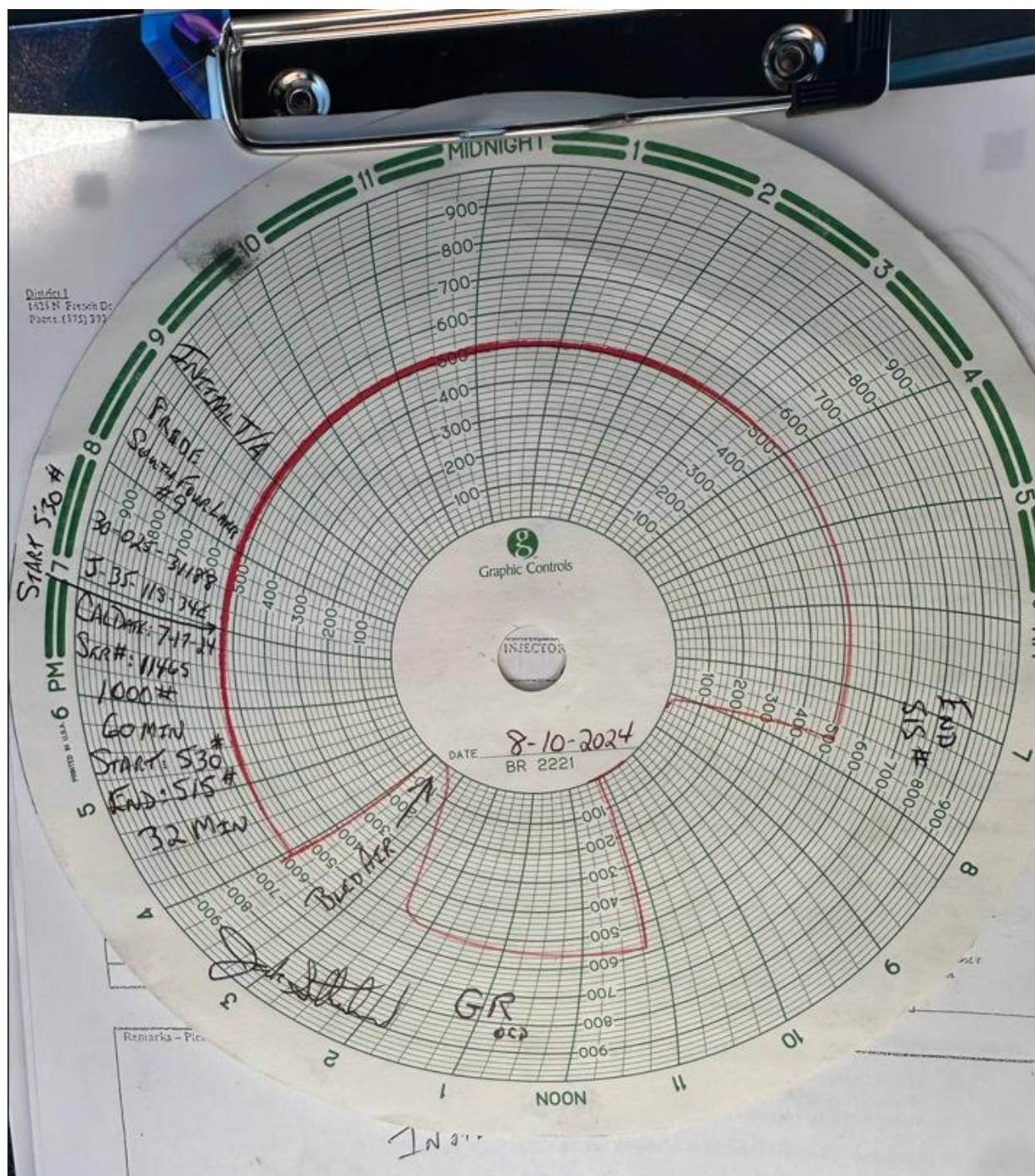

Completed T&A

KB: 4167.6'

DF: 4166.6'

GL: 4149.6'

Datum: 18.0' above GL

South Four Lakes Unit #9

API # 30-025-31188

1980' FSL & 1980' FEL

Sec 35-T11S-R34E

Lea Co, NM

13 3/8" TOC @ ?

13 3/8" 54.5# J-55 ST&C @ 415'
w/ 700 sx

8 5/8" TOC @ ?

8 5/8" 32# & 24# J-55 ST&C
@ 4200' w/ 1250 sx

5 1/2" DV tool TOC @ 5250'

5 1/2" DV tool at xx'

5 1/2" TOC @ ???

Penn "A" Perfs: 9929'-34',
2 spf, 20 holesPenn "C" Perfs: 10231'-49, 58'-64',
10277'-10303', 2 spf, 103 holes

PBTD = 10526'

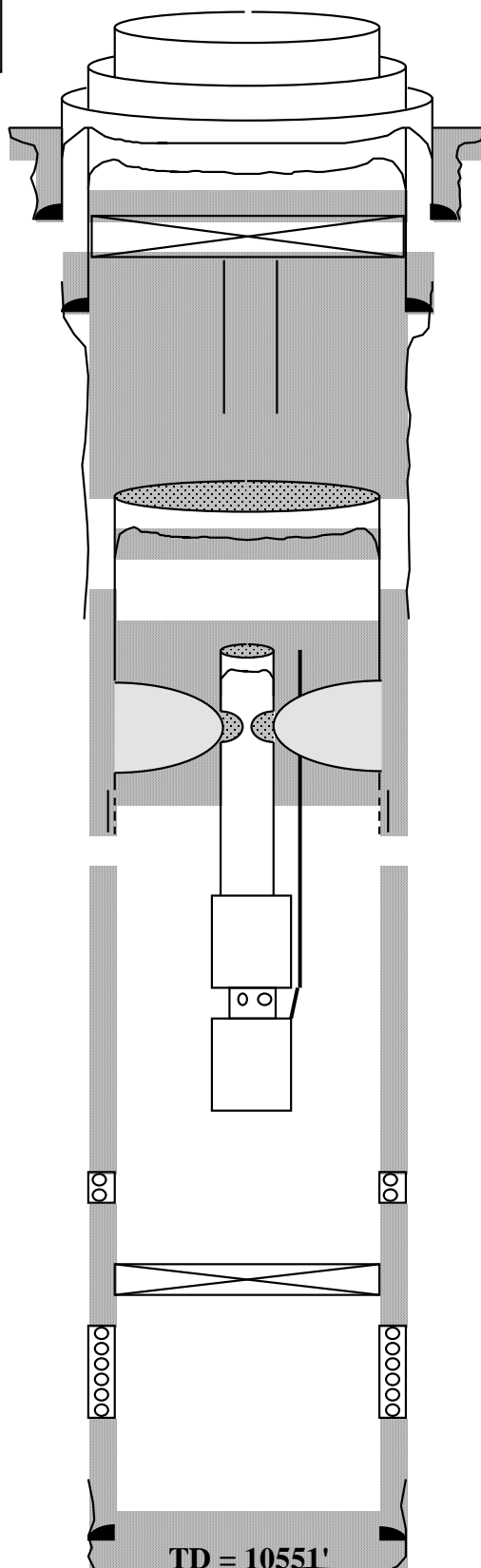
5 1/2" 15.5# & 17# @ 10551'
w/ 1320 sxCIBP set @ 1,194'; Dumped 35' cmt on
topPlug #3 - 190 sx 1,200' Top (2024);
2,600' tubing cemented stuck

Plug #2 - 200 sx 4700' -4333' (2005)

Top of 5 1/2' stub @ 4650'

Plug #1 - 10 sx 5950'-6050' (2005)
Tubing and cable cut @ 6064'

Casing collapsed @ 6088'

2 7/8" 6.5# N-80

Top of pump @ 9695'±

Pump intake @ 9757'

Btm of motors @ 9840'±

Penn "A" Perfs: 9929'-34',
2 spf, 20 holes

CIBP @ 10,200'

Penn "C" Perfs: 10231'-49, 58'-64',
10277'-10303', 2 spf, 103 holes4 pump sections total length of 79',
two seal secs @ 11', gas sep @ 3',
2 motors, @ 150 hp @ .52' total.
#2 flat cable**TD = 10551'**

District I
1625 N. French Dr., Hobbs, NM 88240
Phone:(575) 393-6161 Fax:(575) 393-0720
District II
811 S. First St., Artesia, NM 88210
Phone:(575) 748-1283 Fax:(575) 748-9720
District III
1000 Rio Brazos Rd., Aztec, NM 87410
Phone:(505) 334-6178 Fax:(505) 334-6170
District IV
1220 S. St Francis Dr., Santa Fe, NM 87505
Phone:(505) 476-3470 Fax:(505) 476-3462

State of New Mexico
Energy, Minerals and Natural Resources
Oil Conservation Division
1220 S. St Francis Dr.
Santa Fe, NM 87505

CONDITIONS

Action 372578

CONDITIONS

| | |
|---|---|
| Operator: PRIDE ENERGY COMPANY P.O. Box 701950 Tulsa, OK 741701950 | OGRID: 151323 |
| | Action Number: 372578 |
| | Action Type: [C-103] Sub. Temporary Abandonment (C-103U) |

CONDITIONS

| Created By | Condition | Condition Date |
|------------|--------------------|----------------|
| kfortner | TA expires 8/10/29 | 8/12/2024 |