

Submit 1 Copy To Appropriate District
Office
District I – (575) 393-6161
1625 N. French Dr., Hobbs, NM 88240
District II – (575) 748-1283
811 S. First St., Artesia, NM 88210
District III – (505) 334-6178
1000 Rio Brazos Rd., Aztec, NM 87410
District IV – (505) 476-3460
1220 S. St. Francis Dr., Santa Fe, NM
87505

State of New Mexico
Energy, Minerals and Natural Resources

OIL CONSERVATION DIVISION
1220 South St. Francis Dr.
Santa Fe, NM 87505

Form C-103
Revised July 18, 2013

SUNDRY NOTICES AND REPORTS ON WELLS (DO NOT USE THIS FORM FOR PROPOSALS TO DRILL OR TO DEEPEN OR PLUG BACK TO A DIFFERENT RESERVOIR. USE "APPLICATION FOR PERMIT" (FORM C-101) FOR SUCH PROPOSALS.)		WELL API NO. 30-015-22115
1. Type of Well: Oil Well <input type="checkbox"/> Gas Well <input checked="" type="checkbox"/> Other		5. Indicate Type of Lease STATE <input checked="" type="checkbox"/> FEE <input type="checkbox"/>
2. Name of Operator Premier Oil & Gas Inc		6. State Oil & Gas Lease No. C-183
3. Address of Operator 901 Waterfall Way Suite 201 Richardson TX 75080		7. Lease Name or Unit Agreement Name Eddy GE State Com
4. Well Location Unit Letter J : 1980 feet from the South line and 1980 feet from the East line Section 23 Township 20S Range 27E NMPM County Eddy		8. Well Number 1
11. Elevation (Show whether DR, RKB, RT, GR, etc.) 3300' GL		9. OGRID Number 017985
		10. Pool name or Wildcat Burton Flat; Morrow

12. Check Appropriate Box to Indicate Nature of Notice, Report or Other Data

NOTICE OF INTENTION TO:		SUBSEQUENT REPORT OF:	
PERFORM REMEDIAL WORK <input type="checkbox"/>	PLUG AND ABANDON <input type="checkbox"/>	REMEDIAL WORK <input type="checkbox"/>	ALTERING CASING <input type="checkbox"/>
TEMPORARILY ABANDON <input type="checkbox"/>	CHANGE PLANS <input type="checkbox"/>	COMMENCE DRILLING OPNS. <input type="checkbox"/>	P AND A <input checked="" type="checkbox"/>
PULL OR ALTER CASING <input type="checkbox"/>	MULTIPLE COMPL <input type="checkbox"/>	CASING/CEMENT JOB <input type="checkbox"/>	PNR <input type="checkbox"/>
DOWNHOLE COMMINGLE <input type="checkbox"/>			
CLOSED-LOOP SYSTEM <input type="checkbox"/>			
OTHER: <input type="checkbox"/>		OTHER: <input type="checkbox"/>	

13. Describe proposed or completed operations. (Clearly state all pertinent details, and give pertinent dates, including estimated date of starting any proposed work). SEE RULE 19.15.7.14 NMAC. For Multiple Completions: Attach wellbore diagram of proposed completion or recompletion.

4.29.24. MIRU. ND Prod tree. NU BOP. 4.30.24. POOH 349 Jts 2 3/8. RUWL. RIH w/5.5 CIBP. RIH w/TBG to 10860'. Load Hole w/Mud. Plug #1. 25sxs, 26.5CF, 16.4# H 10860' to 10660'. WOC/Tag @ 10460'.
5.2.24. OCD David A. RIH w/332 JTS to EOT 10311'. Plug 2: 25 sxs, 26.5CF, H from 10311-10090'. Displace 39bb LD TBG to 9500'. Plug #3 25 sxs, 16.4 Type H from EOT 9500-TOC 9267. WOC/Tag @ 9240'. POH w/TBG. Perf @ 8678 Plug #4. 65 sxs, 79.3, 16.4# Class H CMT from 8578-8378'. Displ 34 bbl. 5.3.24: Tag @ 8428'. LD TBG to 5442'. RUWL. Perf @ 5832'. Plug #5 63 sxs, 16.4, 76.8CF H from 5832-5639'. Disp 25 bbl. WOC/Tag @ 5635'. Perf @ 4618'. Plug #6. 60 sxs, 15.2, 73.2 CF, Type H from 4618-4468'. 5.4.24. Tag @ 4410'. Perf @ 3023'. Plug #7. 185 sxs, 176.1CF from 3023-2468'. WOC/Tag @ 2439'. Perf @ 1998'. Plug #8. 67sxs, 16.4, 71.02CF H from 2000-1750'. Displ 9.2 bbls.
5.5.24. Tag TOC @ 1749. RUWL. Perf @ 665'. Plug #9.225sxs, 16.4, 234CF CMT from 665-0'. RD All Equip. C&C

CBL is on file

Spud Date:

N/A

Rig Release Date:

N/A

I hereby certify that the information above is true and complete to the best of my knowledge and belief.

SIGNATURE [Signature] TITLE Vice President DATE

Type or print name Daniel Jones E-mail address: dan.jones@premieroilgas.com PHONE: (972) 470-0228

For State Use Only

APPROVED BY: Kerry Fortner TITLE Compliance Officer A DATE 8/14/24

Conditions of Approval (if any)



REV.	DATE	Eddy GE State COM #1 1980' FSL, 1980' FEL Unit J - 23 - T20S - R27E Eddy County, NM	DRAWN	DAJ
A	5/21/2024		APP'D	
			SCALE	NTS
			DATE	9/22/2023
		2 SHEETS	SHEET 1	

Premier Oil & Gas, Inc.

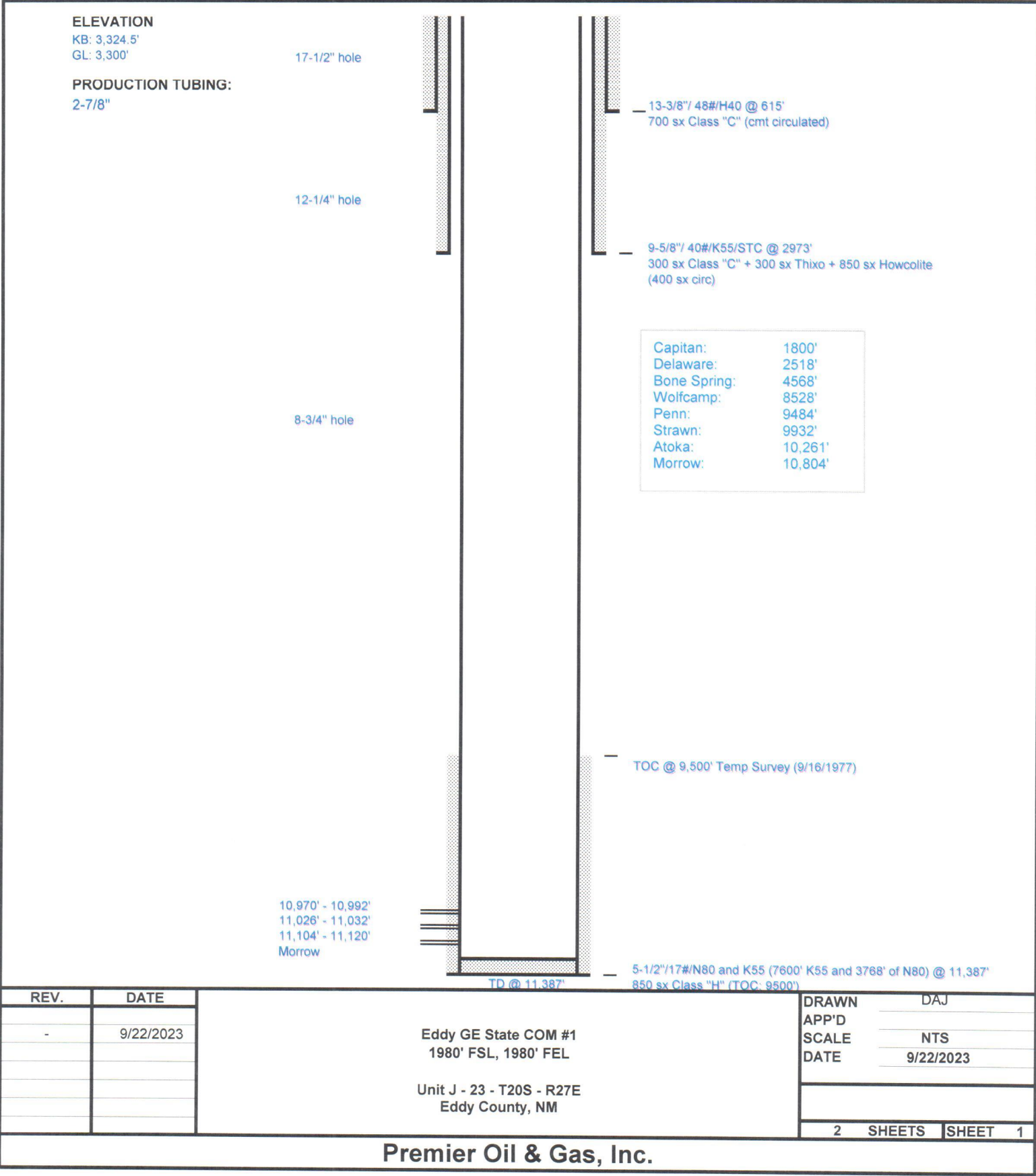

District I
1625 N. French Dr., Hobbs, NM 88240
Phone:(575) 393-6161 Fax:(575) 393-0720
District II
811 S. First St., Artesia, NM 88210
Phone:(575) 748-1283 Fax:(575) 748-9720
District III
1000 Rio Brazos Rd., Aztec, NM 87410
Phone:(505) 334-6178 Fax:(505) 334-6170
District IV
1220 S. St Francis Dr., Santa Fe, NM 87505
Phone:(505) 476-3470 Fax:(505) 476-3462

State of New Mexico
Energy, Minerals and Natural Resources
Oil Conservation Division
1220 S. St Francis Dr.
Santa Fe, NM 87505

CONDITIONS

Action 373618

CONDITIONS

Operator: PREMIER OIL & GAS INC PO Box 837205 Richardson, TX 75083	OGRID: 17985
	Action Number: 373618
	Action Type: [C-103] Sub. Plugging (C-103P)

CONDITIONS

Created By	Condition	Condition Date
kfortner	Need C103Q and marker photo to release CBL is on file	8/14/2024