

Submit a Copy To Appropriate District

Office  
 District I – (575) 393-6161  
 1625 N. French Dr., Hobbs, NM 88240  
 District II – (575) 748-1283  
 811 S. First St., Artesia, NM 88210  
 District III – (505) 334-6178  
 1000 Rio Brazos Rd., Aztec, NM 87410  
 District IV – (505) 476-3460  
 1220 S. St. Francis Dr., Santa Fe, NM  
 87505

State of New Mexico  
 Energy, Minerals and Natural Resources

Form C-103  
 Revised July 18, 2013

OIL CONSERVATION DIVISION  
 1220 South St. Francis Dr.  
 Santa Fe, NM 87505

<b>SUNDRY NOTICES AND REPORTS ON WELLS</b> (DO NOT USE THIS FORM FOR PROPOSALS TO DRILL OR TO DEEPEN OR PLUG BACK TO A DIFFERENT RESERVOIR. USE "APPLICATION FOR PERMIT" (FORM C-101) FOR SUCH PROPOSALS.)		WELL API NO. 30-015-54333
1. Type of Well: Oil Well <input checked="" type="checkbox"/> Gas Well <input type="checkbox"/> Other <input type="checkbox"/>		5. Indicate Type of Lease STATE <input checked="" type="checkbox"/> FEE <input type="checkbox"/>
2. Name of Operator Matador Production Company		6. State Oil & Gas Lease No.
3. Address of Operator One Lincoln Centre, 5400 LBJ Freeway, Ste 1500, Dallas, TX 75240		7. Lease Name or Unit Agreement Name C SWEENEY STATE COM
4. Well Location Unit Letter <u>A</u> : <u>1013</u> feet from the <u>North</u> line and <u>790</u> feet from the <u>East</u> line Section <u>1</u> Township <u>24-S</u> Range <u>28-E</u> NMPM County <u>EDDY</u>		8. Well Number 121H
11. Elevation (Show whether DR, RKB, RT, GR, etc.) 2981'		9. OGRID Number 228937
10. Pool name or Wildcat RED BLUFF;BONE SPRING, SOUTH		

12. Check Appropriate Box to Indicate Nature of Notice, Report or Other Data

NOTICE OF INTENTION TO:		SUBSEQUENT REPORT OF:	
PERFORM REMEDIAL WORK <input type="checkbox"/>	PLUG AND ABANDON <input type="checkbox"/>	REMEDIAL WORK <input type="checkbox"/>	ALTERING CASING <input type="checkbox"/>
TEMPORARILY ABANDON <input type="checkbox"/>	CHANGE PLANS <input checked="" type="checkbox"/>	COMMENCE DRILLING OPNS. <input type="checkbox"/>	P AND A <input type="checkbox"/>
PULL OR ALTER CASING <input type="checkbox"/>	MULTIPLE COMPL <input type="checkbox"/>	CASING/CEMENT JOB <input type="checkbox"/>	
DOWNHOLE COMMINGLE <input type="checkbox"/>			
CLOSED-LOOP SYSTEM <input type="checkbox"/>			
OTHER: <input type="checkbox"/>		OTHER: <input type="checkbox"/>	

13. Describe proposed or completed operations. (Clearly state all pertinent details, and give pertinent dates, including estimated date of starting any proposed work). SEE RULE 19.15.7.14 NMAC. For Multiple Completions: Attach wellbore diagram of proposed completion or recompletion.

Matador Production Company requests to amend the Pool Name:

**From:** [51010] RED BLUFF;BONE SPRING, SOUTH

**To:** [15011] CULEBRA BLUFF; BONE SPRING, SOUTH

Please see attached updated C-102 attached.

Spud Date: <u>N/A</u>	Rig Release Date: <u>N/A</u>
-----------------------	------------------------------

I hereby certify that the information above is true and complete to the best of my knowledge and belief.

SIGNATURE: *Eileen M Kosakowski*

TITLE: Regulatory Analyst

DATE: 8/30/2024

PRINT NAME: Eileen M Kosakowski

E-mail address: eileen.kosakowski@matadorresources.com

PHONE: 972-371-5200

**For State Use Only**

APPROVED BY: \_\_\_\_\_ TITLE \_\_\_\_\_ DATE \_\_\_\_\_  
 Conditions of Approval (if any): \_\_\_\_\_

C-102  Submit Electronically Via OCD Permitting	State of New Mexico  Energy, Minerals & Natural Resources Department <b>OIL CONSERVATION DIVISION</b>	Revised July 9, 2024	
		Submittal Type:	<input type="checkbox"/> Initial Submittal
			<input checked="" type="checkbox"/> Amended Report
		<input type="checkbox"/> As Drilled	

WELL LOCATION AND ACREAGE DEDICATION PLAT

API Number 30-015-54333	Pool Code 15011	Pool Name CULEBRA BLUFF; BONE SPRING, SOUTH
Property Code 335056	Property Name C SWEENEY STATE COM	Well Number 121H
OGRID No. 228937	Operator Name MATADOR PRODUCTION COMPANY	Ground Level Elevation 2981'
Surface Owner: <input type="checkbox"/> State <input type="checkbox"/> Fee <input type="checkbox"/> Tribal <input type="checkbox"/> Federal		Mineral Owner: <input checked="" type="checkbox"/> State <input type="checkbox"/> Fee <input type="checkbox"/> Tribal <input type="checkbox"/> Federal

Surface Location

UL or lot no.	Section	Township	Range	Lot Idn	Feet from the N/S	Feet from the E/W	Latitude	Longitude	County
A	1	24-S	28-E	-	1013' N	790' E	N 32.2515323	W 104.0348957	EDDY

Bottom Hole Location

UL or lot no.	Section	Township	Range	Lot Idn	Feet from the N/S	Feet from the E/W	Latitude	Longitude	County
2	2	24-S	28-E	-	555' N	2543' E	N 32.2527396	W 104.0577129	EDDY

Dedicated Acres 239	Infill or Defining Well	Defining Well API	Overlapping Spacing Unit (Y/N) Y	Consolidated Code C
Order Numbers			Well Setbacks are under Common Ownership: <input type="checkbox"/> Yes <input type="checkbox"/> No	

Kick Off Point (KOP)

UL or lot no.	Section	Township	Range	Lot Idn	Feet from the N/S	Feet from the E/W	Latitude	Longitude	County
A	1	24-S	28-E		555' N	50' E	N 32.2527968	W 104.0325065	EDDY

First Take Point (FTP)

UL or lot no.	Section	Township	Range	Lot Idn	Feet from the N/S	Feet from the E/W	Latitude	Longitude	County
A	1	24-S	28-E		555' N	100' E	N 32.2527965	W 104.0326682	EDDY

Last Take Point (LTP)

UL or lot no.	Section	Township	Range	Lot Idn	Feet from the N/S	Feet from the E/W	Latitude	Longitude	County
2	2	24-S	28-E		555' N	2543' E	N 32.2527396	W 104.0577129	EDDY

Unitized Area or Area of Uniform Intrest	Spacing Unity Type <input type="checkbox"/> Horizontal <input checked="" type="checkbox"/> Vertical	Ground Floor Elevation
--	--	------------------------

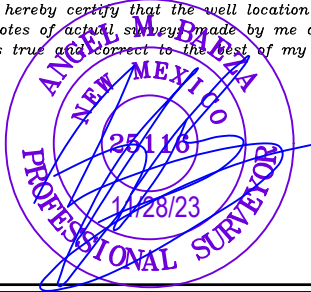
<b>OPERATOR CERTIFICATION</b>  <i>I hereby certify that the information contained herein is true and complete to the best of my knowledge and belief; and, if the well is a vertical or directional well, that this organization either owns a working interest or unleased mineral interest in the land including the proposed bottom hole location or has a right to drill this well at this location pursuant to a contract with an owner of a working interest or unleased mineral interest, or to a voluntary pooling agreement or a compulsory pooling order heretofore entered by the division.</i>  <i>If this well is a horizontal well, I further certify that this organization has received The consent of at least one lessee or owner of a working interest or unleased mineral interest in each tract (in the target pool or formation) in which any part of the well's completed interval will be located or obtained a compulsory pooling order from the division.</i>  <i>Eileen M Kosakowski</i> 8/30/2024		<b>SURVEYORS CERTIFICATION</b>  <i>I hereby certify that the well location shown on this plat was plotted from field notes of actual survey made by me or under my supervision, and that the same is true and correct to the best of my belief.</i>   11/28/23	
Signature Eileen M Kosakowski		Signature and Seal of Professional Surveyor	
Date		Date	
Print Name eileen.kosakowski@matadorresources.com		Certificate Number	Date of Survey 11/28/2023
E-mail Address			

<b>C-102</b>  Submit Electronically Via OCD Permitting	State of New Mexico Energy, Minerals & Natural Resources Department <b>OIL CONSERVATION DIVISION</b>	Revised July 9, 2024  Submittal Type: <div style="display: flex; flex-direction: column; gap: 5px;"> <input type="checkbox"/> Initial Submittal  <input checked="" type="checkbox"/> Amended Report  <input type="checkbox"/> As Drilled         </div>
Property Name and Well Number <b>C SWEENEY STATE COM 121H</b>		

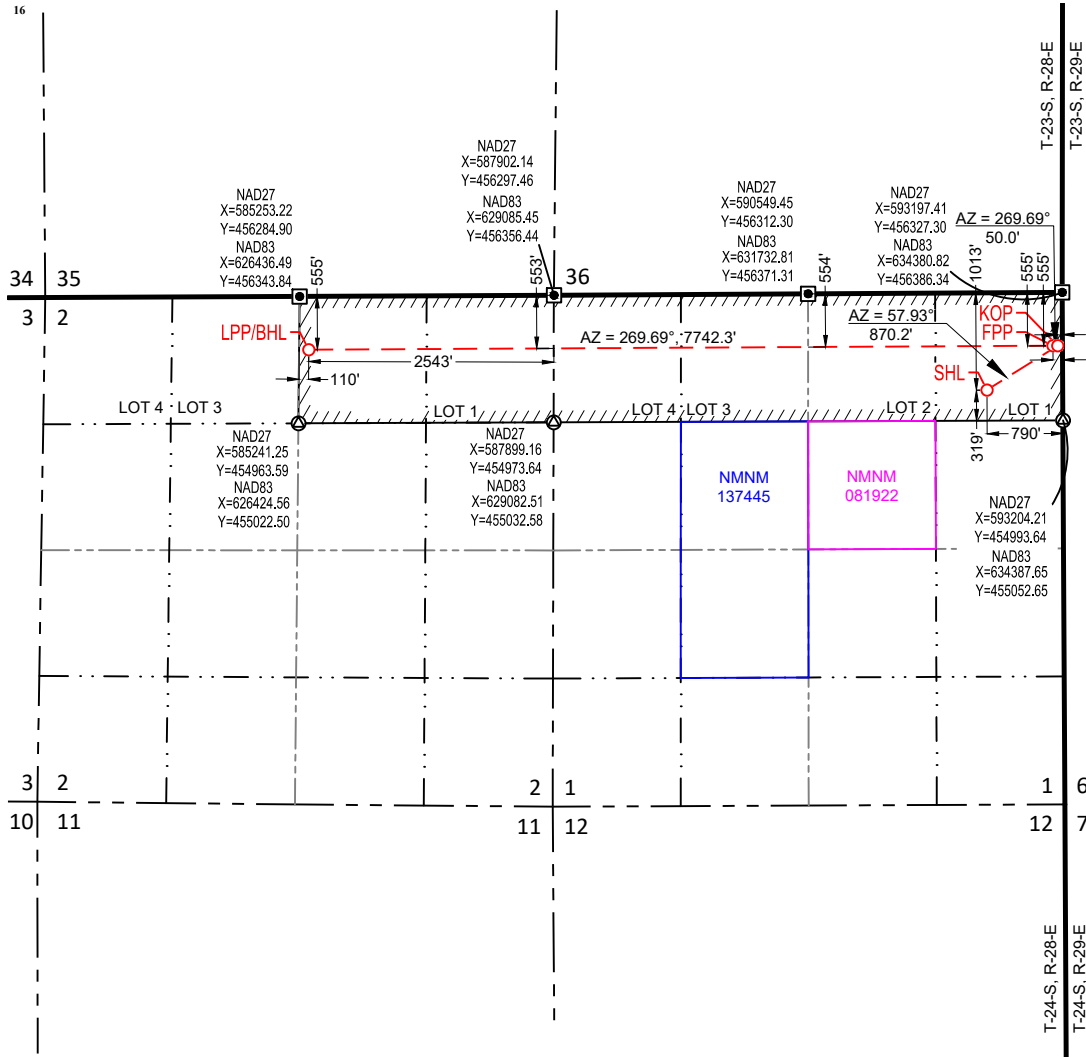

**NEW MEXICO EAST  
NAD 1983**

**SURFACE LOCATION (SHL)**

1013' FNL - SEC. 1  
 790' FEL - SEC. 1  
 X=633596 Y=455369  
 LAT.: N 32.2515323  
 LONG.: W 104.0348957

**KICK OFF POINT (KOP)**

555' FNL - SEC. 1  
 50' FEL - SEC. 1  
 X=634334 Y=455831  
 LAT.: N 32.2527968  
 LONG.: W 104.0325065

**FIRST PERF. POINT (FPP)**

555' FNL - SEC. 1  
 100' FEL - SEC. 1  
 X=634284 Y=455831  
 LAT.: N 32.2527965  
 LONG.: W 104.0326682

**LAST PERF. POINT (LPP)**  
**BOTTOM HOLE LOCATION (BHL)**

555' FNL - SEC. 2  
 2543' FEL - SEC. 2  
 X=626541 Y=455789  
 LAT.: N 32.2527396  
 LONG.: W 104.0577129

**SURVEYORS CERTIFICATION**

I hereby certify that the well location shown on this plat was plotted from field notes of actual surveys made by me or under my supervision, and that the same is true and correct to the best of my belief, 11/28/2023

Date of Survey



**District I**  
1625 N. French Dr., Hobbs, NM 88240  
Phone:(575) 393-6161 Fax:(575) 393-0720  
**District II**  
811 S. First St., Artesia, NM 88210  
Phone:(575) 748-1283 Fax:(575) 748-9720  
**District III**  
1000 Rio Brazos Rd., Aztec, NM 87410  
Phone:(505) 334-6178 Fax:(505) 334-6170  
**District IV**  
1220 S. St Francis Dr., Santa Fe, NM 87505  
Phone:(505) 476-3470 Fax:(505) 476-3462

State of New Mexico  
Energy, Minerals and Natural Resources  
Oil Conservation Division  
1220 S. St Francis Dr.  
Santa Fe, NM 87505

CONDITIONS

Action 379752

CONDITIONS

Operator: MATADOR PRODUCTION COMPANY One Lincoln Centre Dallas, TX 75240	OGRID: 228937
	Action Number: 379752
	Action Type: [C-103] NOI Change of Plans (C-103A)

CONDITIONS

Created By	Condition	Condition Date
dmcclure	None	8/30/2024