

Office
 District I – (575) 393-6161
 1625 N. French Dr., Hobbs, NM 88240
 District II – (575) 748-1283
 811 S. First St., Artesia, NM 88210
 District III – (505) 334-6178
 1000 Rio Brazos Rd., Aztec, NM 87410
 District IV – (505) 476-3460
 1220 S. St. Francis Dr., Santa Fe, NM
 87505

State of New Mexico
 Energy, Minerals and Natural Resources

Form C-103
 Revised July 18, 2013

OIL CONSERVATION DIVISION
 1220 South St. Francis Dr.
 Santa Fe, NM 87505

WELL API NO. 30-025-06584
5. Indicate Type of Lease STATE <input type="checkbox"/> FEE <input checked="" type="checkbox"/>
6. State Oil & Gas Lease No.
7. Lease Name or Unit Agreement Name East Blinebry Drinkard Unit
8. Well Number #051
9. OGRID Number 873
10. Pool name or Wildcat Blinebry Oil & Gas

SUNDRY NOTICES AND REPORTS ON WELLS (DO NOT USE THIS FORM FOR PROPOSALS TO DRILL OR TO DEEPEN OR PLUG BACK TO A DIFFERENT RESERVOIR. USE "APPLICATION FOR PERMIT" (FORM C-101) FOR SUCH PROPOSALS.)	
1. Type of Well: Oil Well <input checked="" type="checkbox"/> Gas Well <input type="checkbox"/> Other <input type="checkbox"/>	
2. Name of Operator Apache Corporation	
3. Address of Operator 303 Veterans Airpark Lane, Ste. 3000, Midland, TX 79705	
4. Well Location Unit Letter G : 1980 feet from the N line and 1650 feet from the E line Section 14 Township 21S Range 37E NMPM County Lea	
11. Elevation (Show whether DR, RKB, RT, GR, etc.) 3427' GR	

12. Check Appropriate Box to Indicate Nature of Notice, Report or Other Data

NOTICE OF INTENTION TO: PERFORM REMEDIAL WORK <input type="checkbox"/> PLUG AND ABANDON <input type="checkbox"/> TEMPORARILY ABANDON <input type="checkbox"/> CHANGE PLANS <input type="checkbox"/> PULL OR ALTER CASING <input type="checkbox"/> MULTIPLE COMPL <input type="checkbox"/> DOWNHOLE COMMINGLE <input type="checkbox"/> CLOSED-LOOP SYSTEM <input type="checkbox"/> OTHER: <input type="checkbox"/>	SUBSEQUENT REPORT OF: REMEDIAL WORK <input type="checkbox"/> ALTERING CASING <input type="checkbox"/> COMMENCE DRILLING OPNS. <input type="checkbox"/> P AND A <input checked="" type="checkbox"/> CASING/CEMENT JOB <input type="checkbox"/> OTHER: <input type="checkbox"/>
---	---

13. Describe proposed or completed operations. (Clearly state all pertinent details, and give pertinent dates, including estimated date of starting any proposed work). SEE RULE 19.15.7.14 NMAC. For Multiple Completions: Attach wellbore diagram of proposed completion or recompletion.

07/15/24 Moved plugging equipment to location. Dug out cellar & bled down well.

07/16/24 Rigged up. Loaded hole w/ 10# brine H2O. ND flange, NU BOP. POH w/ 175 jts of tbg & pkr.

07/17/24 Set 5 1/2" CIBP @ 5700'. Pressure tested csg BOP, held 500 psi. Attempted to pressure test csg from surface to 3100', test failed. Pressure tested CIBP, did not hold. Pumped 60 bbls 10# Brine H2O, did not circ. Set 5 1/2" CIBP @ 5650'. Pumped 82 bbls 10# Brine H2O & circ'd in intermediate csg.

07/18/24 Isolated holes in csg @ 355-55'. Circ'd hole clean w/ 200 bbls 10# brine H2O & plex gel. Spotted 60 sx class C cmt @ 5650-5150'. WOC.

Continue to page 2

Spud Date:

Rig Release Date:

I hereby certify that the information above is true and complete to the best of my knowledge and belief.

SIGNATURE Abigail Anderson TITLE P&A Engineer - Agent DATE 07/25/2024

Type or print name Abigail Anderson E-mail address: aanderson@jmrsvcs.com PHONE: 432-889-4673

For State Use Only

APPROVED BY: _____ TITLE _____ DATE _____

Conditions of Approval (if any):

Submit 1 Copy To Appropriate District Office

District I – (575) 393-6161
1625 N. French Dr., Hobbs, NM 88240
District II – (575) 748-1283
811 S. First St., Artesia, NM 88210
District III – (505) 334-6178
1000 Rio Brazos Rd., Aztec, NM 87410
District IV – (505) 476-3460
1220 S. St. Francis Dr., Santa Fe, NM 87505

State of New Mexico
Energy, Minerals and Natural Resources

OIL CONSERVATION DIVISION
1220 South St. Francis Dr.
Santa Fe, NM 87505

Form C-103
Revised July 18, 2013

WELL API NO. 30-025-06584	
5. Indicate Type of Lease STATE <input type="checkbox"/> FEE <input checked="" type="checkbox"/>	
6. State Oil & Gas Lease No.	
7. Lease Name or Unit Agreement Name East Blinebry Drinkard Unit	
8. Well Number #051	
9. OGRID Number 873	
10. Pool name or Wildcat Blinebry Oil & Gas	
SUNDRY NOTICES AND REPORTS ON WELLS (DO NOT USE THIS FORM FOR PROPOSALS TO DRILL OR TO DEEPEN OR PLUG BACK TO A DIFFERENT RESERVOIR. USE "APPLICATION FOR PERMIT" (FORM C-101) FOR SUCH PROPOSALS.)	
1. Type of Well: Oil Well <input checked="" type="checkbox"/> Gas Well <input type="checkbox"/> Other <input type="checkbox"/>	
2. Name of Operator Apache Corporation	
3. Address of Operator 303 Veterans Airpark Lane, Ste. 3000, Midland, TX 79705	
4. Well Location Unit Letter G : 1980 feet from the N line and 1650 feet from the E line Section 14 Township 21S Range 37E NMPM County Lea	
11. Elevation (Show whether DR, RKB, RT, GR, etc.) 3427' GR	

12. Check Appropriate Box to Indicate Nature of Notice, Report or Other Data

NOTICE OF INTENTION TO:		SUBSEQUENT REPORT OF:	
PERFORM REMEDIAL WORK <input type="checkbox"/>	PLUG AND ABANDON <input type="checkbox"/>	REMEDIAL WORK <input type="checkbox"/>	ALTERING CASING <input type="checkbox"/>
TEMPORARILY ABANDON <input type="checkbox"/>	CHANGE PLANS <input type="checkbox"/>	COMMENCE DRILLING OPNS. <input type="checkbox"/>	P AND A <input checked="" type="checkbox"/>
PULL OR ALTER CASING <input type="checkbox"/>	MULTIPLE COMPL <input type="checkbox"/>	CASING/CEMENT JOB <input type="checkbox"/>	
DOWNHOLE COMMINGLE <input type="checkbox"/>			
CLOSED-LOOP SYSTEM <input type="checkbox"/>			
OTHER: <input type="checkbox"/>		OTHER: <input type="checkbox"/>	

13. Describe proposed or completed operations. (Clearly state all pertinent details, and give pertinent dates, including estimated date of starting any proposed work). SEE RULE 19.15.7.14 NMAC. For Multiple Completions: Attach wellbore diagram of proposed completion or recompletion.

07/19/24 Tagged plug @ 5125'. Spotted 40 sx class C cmt @ 4014-3670'. WOC & Tagged plug @ 3626'. Perf'd @ 3035'. Pressured up on perfs to 500 PSI. Spotted 25 sx class C cmt @ 3085-2838'. WOC.

07/22/24 Tagged plug @ 2798'. Perf'd @ 1300'. Pressured up on perfs to 500 PSI. Spotted 30 sx class C cmt @ 1350-1100'. WOC & tagged plug @ 1160'. Spotted 10 sx class C cmt @ 1160-1061' w/ NMOCD's approval. Spotted 80 sx class C cmt @ 405' to surface. ND BOP. NU bonnet flange, circ'd cmt out of 8 5/8. Shut in 8 5/8 csg & sqz'd cmt in 5 1/2 & 8 5/8".

07/23/24 ND flange. Bubble tested 5 1/2 & 8 5/8 csg, no bubbles in csg.

07/24/24 RDMO.

07/25/24 Moved in backhoe & welder. Cut off well head. Verified cmt at surface. Installed an above ground DHM & a 2' concrete form w/ 6 sx cmt. Cut off anchors, backfilled cellar, cleaned location, & moved off.

Spud Date:

Rig Release Date:

I hereby certify that the information above is true and complete to the best of my knowledge and belief.

SIGNATURE Abigail Anderson TITLE P&A Engineer - Agent DATE 07/25/2024

Type or print name Abigail Anderson E-mail address: aanderson@jmrsvcs.com PHONE: 432-889-4673

For State Use Only

APPROVED BY: _____ TITLE _____ DATE _____

Conditions of Approval (if any):



LEASE NAME	EAST BLINEBRY DRINKARD UT.
WELL #	#051
API #	30-025-06584
COUNTY	LEA, NM

FINAL PA WB DIAGRAM

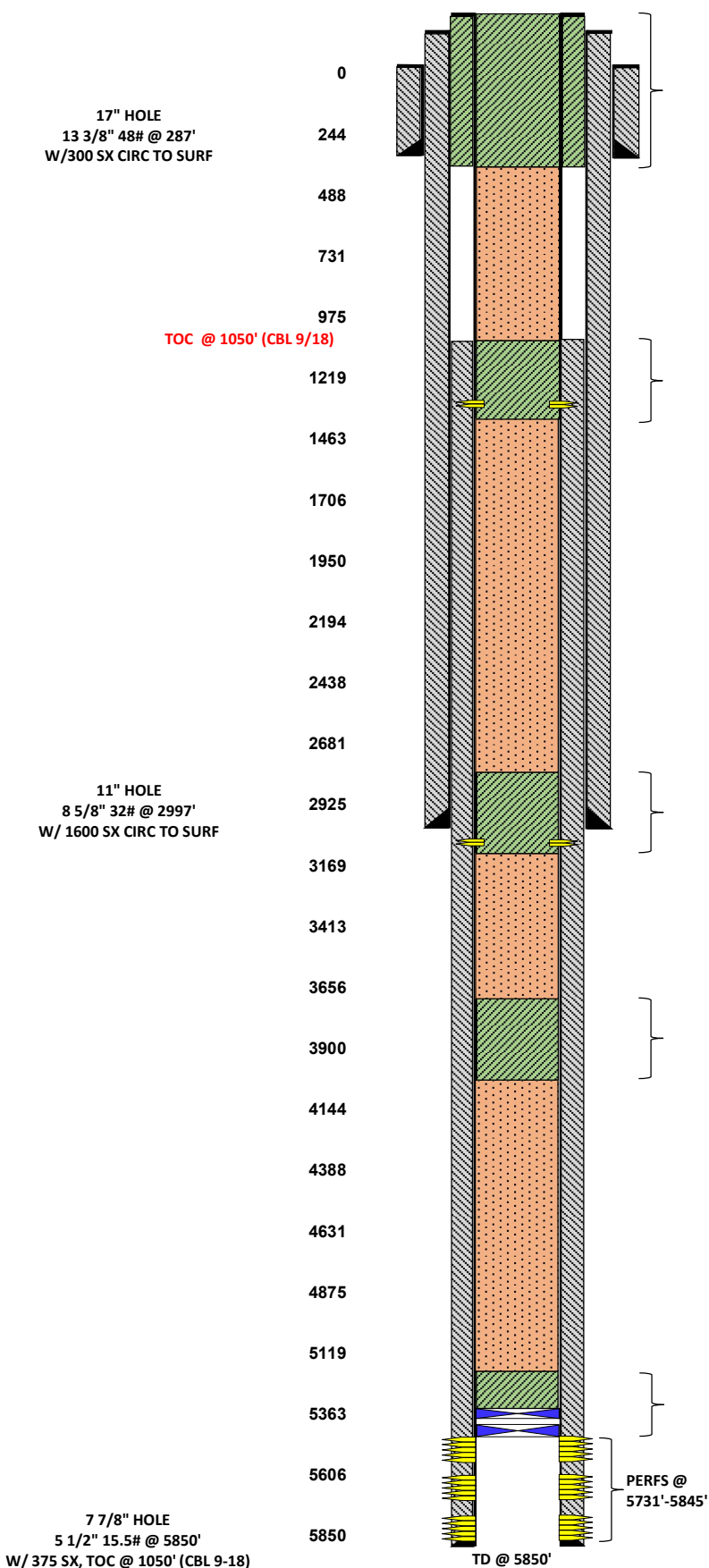

PLUG #5

7/23/2024 SPOTTED 80 SX CLASS "C" CMT FROM 405' TO SURF. ND BOP. NU BONNET FLANGE, CIRC'D CMT OUT OF 8 5/8". SHUT IN 8 5/8" CSG & SQZ'D CMT IN 5 1/2" & 8 5/8" TO SURF.
7/24/2024 BUBBLE TESTED CSG W/ NO BUBBLES.
7/25/2024 CUT OFF WH, INSTALLED DRY HOLE MARKER, CLEANED LOCATION. TURNED OVER TO RECLAMATION DEPT.

PLUG #4

7/22/2024 PUH & PERF @ 1300', NO EPIR. NOTIFIED K. FORTNER W/ OCD & SPOTTED 30 SX CLASS "C" CMT FROM 1350'-1100'. TAGGED TOC @ 1160'. NOTIFIED K. FORTNER W/ OCD AND SPOTTED 10 SX CLASS "C" CMT FROM 1160'-1061'.

PLUG #3

7/19/2024 PUH & PERF'D @ 3035' NO EPIR. NOTIFIED K. FORTNER & DROPPED DOWN TO 3085' & SPOTTED 25 SX CLASS "C" CMT FROM 3085'-2838'.
7/22/2024 TAGGED TOC @ 2797'. NOTIFIED K. FORTNER W/ OCD.

PLUG #2

7/19/2024 PUH & SPOTTED 40 SX CLASS "C" CMT FROM 4014'-3670', WOC/TAG. PRESSURE TESTED TO 500# & BUBBLE TESTED GOOD. TAGGED TOC @ 3226'. NOTIFIED K.FORTNER W/ OCD.

PLUG #1

7/16/2024 MIRU P&A RIG. POOH & LD INJ EQUIP.
7/17/2024 RIH & SET CIBP @ 5700'. PLUG LEAKING. NOTIFIED K. FORTNER @ OCD & AND SET CIBP @ 5650'.
7/18/2024 ISOLATED HOLES IN CSG @ 355' & 55'. RIH W/ TBG & CIRC W/MLF & SPOTTED 60 SX CLASS "C" CMT FROM 5650'-5150'.
7/19/2024 TAGGED TOC @ 5125'. NOTIFIED K. FORTNER W/ OCD.

District I
1625 N. French Dr., Hobbs, NM 88240
Phone:(575) 393-6161 Fax:(575) 393-0720
District II
811 S. First St., Artesia, NM 88210
Phone:(575) 748-1283 Fax:(575) 748-9720
District III
1000 Rio Brazos Rd., Aztec, NM 87410
Phone:(505) 334-6178 Fax:(505) 334-6170
District IV
1220 S. St Francis Dr., Santa Fe, NM 87505
Phone:(505) 476-3470 Fax:(505) 476-3462

State of New Mexico
Energy, Minerals and Natural Resources
Oil Conservation Division
1220 S. St Francis Dr.
Santa Fe, NM 87505

CONDITIONS

Action 370662

CONDITIONS

Operator: APACHE CORPORATION 303 Veterans Airpark Ln Midland, TX 79705	OGRID: 873
	Action Number: 370662
	Action Type: [C-103] Sub. Plugging (C-103P)

CONDITIONS

Created By	Condition	Condition Date
gcordero	CBL in well file	9/5/2024