

Submit a Copy To Appropriate District
Office
District I – (575) 393-6161
1625 N. French Dr., Hobbs, NM 88240
District II – (575) 748-1283
811 S. First St., Artesia, NM 88210
District III – (505) 334-6178
1000 Rio Brazos Rd., Aztec, NM 87410
District IV – (505) 476-3460
1220 S. St. Francis Dr., Santa Fe, NM
87505

State of New Mexico
Energy, Minerals and Natural Resources

Form C-103
Revised July 18, 2013

OIL CONSERVATION DIVISION
1220 South St. Francis Dr.
Santa Fe, NM 87505

WELL API NO. 30-025-30977
5. Indicate Type of Lease STATE <input checked="" type="checkbox"/> FEE <input type="checkbox"/>
6. State Oil & Gas Lease No.
7. Lease Name or Unit Agreement Name GEM 8705 JV-P
8. Well Number 3
9. OGRID Number 260297
10. Pool name or Wildcat

<p>SUNDRY NOTICES AND REPORTS ON WELLS (DO NOT USE THIS FORM FOR PROPOSALS TO DRILL OR TO DEEPEN OR PLUG BACK TO A DIFFERENT RESERVOIR. USE "APPLICATION FOR PERMIT" (FORM C-101) FOR SUCH PROPOSALS.)</p>	
1. Type of Well: Oil Well <input type="checkbox"/> Gas Well <input checked="" type="checkbox"/> Other	
2. Name of Operator BTA OIL PRODUCERS, LLC	
3. Address of Operator 104 S. PECOS; MIDLAND TX. 79701	
4. Well Location Unit Letter _____ 600 feet from the SOUTH line and 1980 feet from the EAST line Section 02 Township 20S Range 33E NMPM County LEA	
11. Elevation (Show whether DR, RKB, RT, GR, etc.)	

12. Check Appropriate Box to Indicate Nature of Notice, Report or Other Data

<p>NOTICE OF INTENTION TO:</p> <p>PERFORM REMEDIAL WORK <input type="checkbox"/> PLUG AND ABANDON <input type="checkbox"/> TEMPORARILY ABANDON <input type="checkbox"/> CHANGE PLANS <input type="checkbox"/> PULL OR ALTER CASING <input type="checkbox"/> MULTIPLE COMPL <input type="checkbox"/> DOWNHOLE COMMINGLE <input type="checkbox"/> CLOSED-LOOP SYSTEM <input type="checkbox"/> OTHER: <input type="checkbox"/></p>		<p>SUBSEQUENT REPORT OF:</p> <p>REMEDIAL WORK <input checked="" type="checkbox"/> ALTERING CASING <input type="checkbox"/> COMMENCE DRILLING OPNS. <input type="checkbox"/> P AND A <input type="checkbox"/> CASING/CEMENT JOB <input type="checkbox"/> OTHER: <input type="checkbox"/></p>	
---	--	---	--

13. Describe proposed or completed operations. (Clearly state all pertinent details, and give pertinent dates, including estimated date of starting any proposed work). SEE RULE 19.15.7.14 NMAC. For Multiple Completions: Attach wellbore diagram of proposed completion or recompletion.

BTA OIL PRODUCERS, LLC has completed the work to repair tubing. No changes were made to the well bore. The MIT was performed, witnessed and passed.

I hereby certify that the information above is true and complete to the best of my knowledge and belief.

SIGNATURE *Katy Reddell*

TITLE REGULATORY ANALYST

DATE 09/24/2024

Type or print name KATY REDDELL E-mail address: kreddell@btaoil.com PHONE: 432-682-3753

For State Use Only

APPROVED BY: *Kerry Fortner* TITLE Compliance Officer A DATE 9/24/24
Conditions of Approval (if any):

1625 N. French Dr., Hobbs, NM 88240
Phone: (575) 393-6161 Fax: (575) 393-6720

State of New Mexico
Energy, Minerals and Natural Resources Department
Oil Conservation Division Hobbs District Office

BRADENHEAD TEST REPORT

Operator Name BTA OIL Producers	API Number 30-025-30977
Property Name GEM 8705 JV-P	Well No. 003

7. Surface Location

U/L - Lot 0	Section 2	Township 20S	Range 33E	Feet from 660	N/S Line S	Feet From 1980	E/W Line E	County Lea
-----------------------	---------------------	------------------------	---------------------	-------------------------	----------------------	--------------------------	----------------------	----------------------

Well Status

TA'D WELL YES <input checked="" type="radio"/> NO <input checked="" type="radio"/>	SHUT-IN YES <input checked="" type="radio"/> NO <input checked="" type="radio"/>	INJECTOR <input checked="" type="radio"/> INJ <input type="radio"/> SWD	PRODUCER OIL <input type="radio"/> GAS <input type="radio"/>	DATE 9-18-24
---	---	--	---	------------------------

OBSERVED DATA

	(A)Surface	(B)Interm(1)	(C)Interm(2)	(D)Prod Csg	(E)Tubing
Pressure	0	0	NA	0	0
Flow Characteristics					NOT INS
Puff	Y / <input checked="" type="radio"/> N	Y / <input checked="" type="radio"/> N	Y / N	Y / <input checked="" type="radio"/> N	CO2 <input type="checkbox"/>
Steady Flow	Y / <input checked="" type="radio"/> N	Y / <input checked="" type="radio"/> N	Y / N	Y / <input checked="" type="radio"/> N	WTR <input type="checkbox"/>
Surges	Y / <input checked="" type="radio"/> N	Y / <input checked="" type="radio"/> N	Y / N	Y / <input checked="" type="radio"/> N	GAS <input type="checkbox"/>
Down to nothing	<input checked="" type="radio"/> / N	<input checked="" type="radio"/> / N	Y / N	<input checked="" type="radio"/> / N	Type of fluid Injected for Waterflood if applies
Gas or Oil	Y / <input checked="" type="radio"/> N	Y / <input checked="" type="radio"/> N	Y / N	Y / <input checked="" type="radio"/> N	
Water	Y / <input checked="" type="radio"/> N	Y / <input checked="" type="radio"/> N	Y / N	Y / <input checked="" type="radio"/> N	

Remarks - Please state for each string (A,B,C,D,E) pertinent information regarding bleed down or continuous build up if applies.

PWOT
TRM
ser #19331
cal 8-21-24

Signature: 	OIL CONSERVATION DIVISION
Printed name: Bannock Farrens	Entered into RBDMS
Title:	Re-test X
E-mail Address:	
Date:	
Phone: 205-394-4717	
Witness: Kerry Fortner - OCD	

INSTRUCTIONS ON BACK OF THIS FORM

Submit a Copy To Appropriate District
Office
District I – (575) 393-6161
1625 N. French Dr., Hobbs, NM 88240
District II – (575) 748-1283
811 S. First St., Artesia, NM 88210
District III – (505) 334-6178
1000 Rio Brazos Rd., Aztec, NM 87410
District IV – (505) 476-3460
1220 S. St. Francis Dr., Santa Fe, NM
87505

State of New Mexico
Energy, Minerals and Natural Resources

Form C-103
Revised July 18, 2013

OIL CONSERVATION DIVISION
1220 South St. Francis Dr.
Santa Fe, NM 87505

WELL API NO. 30-025-30977
5. Indicate Type of Lease STATE <input checked="" type="checkbox"/> FEE <input type="checkbox"/>
6. State Oil & Gas Lease No.
7. Lease Name or Unit Agreement Name GEM 8705 JV-P
8. Well Number 3
9. OGRID Number 260297
10. Pool name or Wildcat
11. Elevation (Show whether DR, RKB, RT, GR, etc.)

SUNDRY NOTICES AND REPORTS ON WELLS (DO NOT USE THIS FORM FOR PROPOSALS TO DRILL OR TO DEEPEN OR PLUG BACK TO A DIFFERENT RESERVOIR. USE "APPLICATION FOR PERMIT" (FORM C-101) FOR SUCH PROPOSALS.)	
1. Type of Well: Oil Well <input type="checkbox"/> Gas Well <input checked="" type="checkbox"/> Other <input type="checkbox"/>	
2. Name of Operator BTA OIL PRODUCERS, LLC	
3. Address of Operator 104 S. PECOS; MIDLAND TX. 79701	
4. Well Location Unit Letter _____ 600 feet from the SOUTH line and 1980 feet from the EAST line Section 02 Township 20S Range 33E NMPM County LEA	
11. Elevation (Show whether DR, RKB, RT, GR, etc.)	

12. Check Appropriate Box to Indicate Nature of Notice, Report or Other Data

NOTICE OF INTENTION TO: PERFORM REMEDIAL WORK <input type="checkbox"/> PLUG AND ABANDON <input type="checkbox"/> TEMPORARILY ABANDON <input type="checkbox"/> CHANGE PLANS <input type="checkbox"/> PULL OR ALTER CASING <input type="checkbox"/> MULTIPLE COMPL <input type="checkbox"/> DOWNHOLE COMMINGLE <input type="checkbox"/> CLOSED-LOOP SYSTEM <input type="checkbox"/> OTHER: <input type="checkbox"/>		SUBSEQUENT REPORT OF: REMEDIAL WORK <input checked="" type="checkbox"/> ALTERING CASING <input type="checkbox"/> COMMENCE DRILLING OPNS. <input type="checkbox"/> P AND A <input type="checkbox"/> CASING/CEMENT JOB <input type="checkbox"/> OTHER: <input type="checkbox"/>	
--	--	--	--

13. Describe proposed or completed operations. (Clearly state all pertinent details, and give pertinent dates, including estimated date of starting any proposed work). SEE RULE 19.15.7.14 NMAC. For Multiple Completions: Attach wellbore diagram of proposed completion or recompletion.

BTA OIL PRODUCERS, LLC has completed the work to repair tubing. No changes were made to the well bore. The MIT was performed, witnessed and passed.

I hereby certify that the information above is true and complete to the best of my knowledge and belief.

SIGNATURE *Katy Reddell*

TITLE REGULATORY ANALYST

DATE 09/24/2024

Type or print name _KATY REDDELL_ E-mail address: _kreddell@btaoil.com PHONE: _432-682-3753

For State Use Only

APPROVED BY: _____ TITLE _____ DATE _____

Conditions of Approval (if any):

1625 N. French Dr., Hobbs, NM 88240
Phone: (575) 393-6161 Fax: (575) 393-6720State of New Mexico
Energy, Minerals and Natural Resources Department
Oil Conservation Division Hobbs District Office

BRADENHEAD TEST REPORT

Operator Name BTA OIL Producers	API Number 30-025-30977
Property Name GEM 8705 JV-P	Well No. 003

7. Surface Location

U/L - Lot 0	Section 2	Township 20S	Range 33E	Feet from 660	N/S Line S	Feet From 1980	E/W Line E	County Lea
-----------------------	---------------------	------------------------	---------------------	-------------------------	----------------------	--------------------------	----------------------	----------------------

Well Status

TA'D WELL YES <input checked="" type="radio"/> NO <input checked="" type="radio"/>	SHUT-IN YES <input checked="" type="radio"/> NO <input checked="" type="radio"/>	INJECTOR <input checked="" type="radio"/> INJ <input type="radio"/> SWD	PRODUCER OIL <input type="radio"/> GAS <input type="radio"/>	DATE 9-18-24
---	---	--	---	------------------------

OBSERVED DATA

	(A)Surface	(B)Interm(1)	(C)Interm(2)	(D)Prod Csg	(E)Tubing
Pressure	0	0	NA	0	0
Flow Characteristics					NOT INS
Puff	Y / <input checked="" type="radio"/> N	Y / <input checked="" type="radio"/> N	Y / N	Y / <input checked="" type="radio"/> N	CO2 <input type="checkbox"/>
Steady Flow	Y / <input checked="" type="radio"/> N	Y / <input checked="" type="radio"/> N	Y / N	Y / <input checked="" type="radio"/> N	WTR <input type="checkbox"/>
Surges	Y / <input checked="" type="radio"/> N	Y / <input checked="" type="radio"/> N	Y / N	Y / <input checked="" type="radio"/> N	GAS <input type="checkbox"/>
Down to nothing	<input checked="" type="radio"/> / N	<input checked="" type="radio"/> / N	Y / N	<input checked="" type="radio"/> / N	Type of fluid
Gas or Oil	Y / <input checked="" type="radio"/> N	Y / <input checked="" type="radio"/> N	Y / N	Y / <input checked="" type="radio"/> N	Injected for
Water	Y / <input checked="" type="radio"/> N	Y / <input checked="" type="radio"/> N	Y / N	Y / <input checked="" type="radio"/> N	Waterflood if applies

Remarks - Please state for each string (A,B,C,D,E) pertinent information regarding bleed down or continuous build up if applies.

PWOT
TRM
ser #19331
cal 8-21-24

Signature: 	OIL CONSERVATION DIVISION
Printed name: Bannock Farrens	Entered into RBDMS
Title:	Re-test X
E-mail Address:	
Date:	
Phone: 205-394-4717	
Witness: Kerry Fortner - OCD	

INSTRUCTIONS ON BACK OF THIS FORM

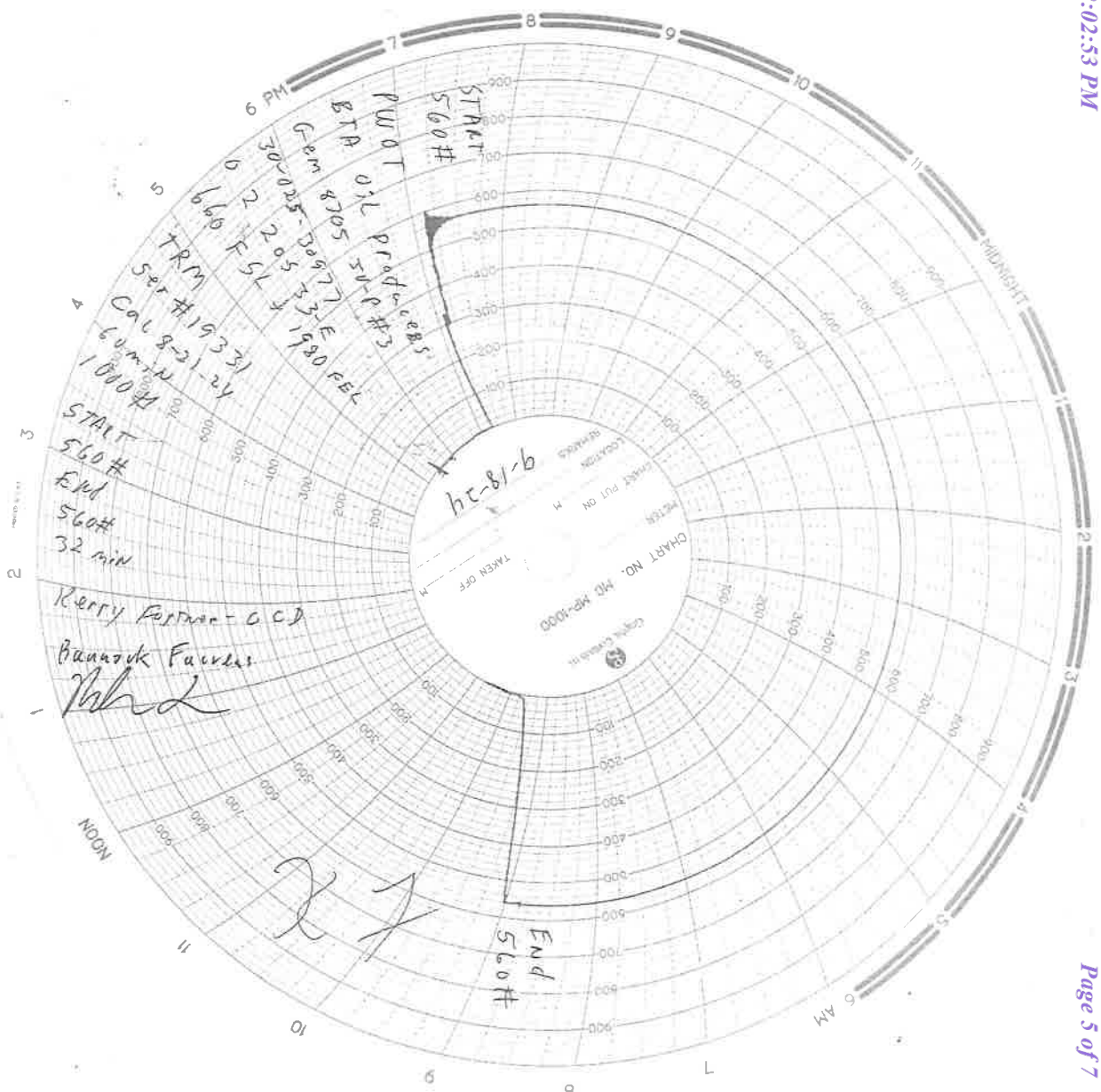

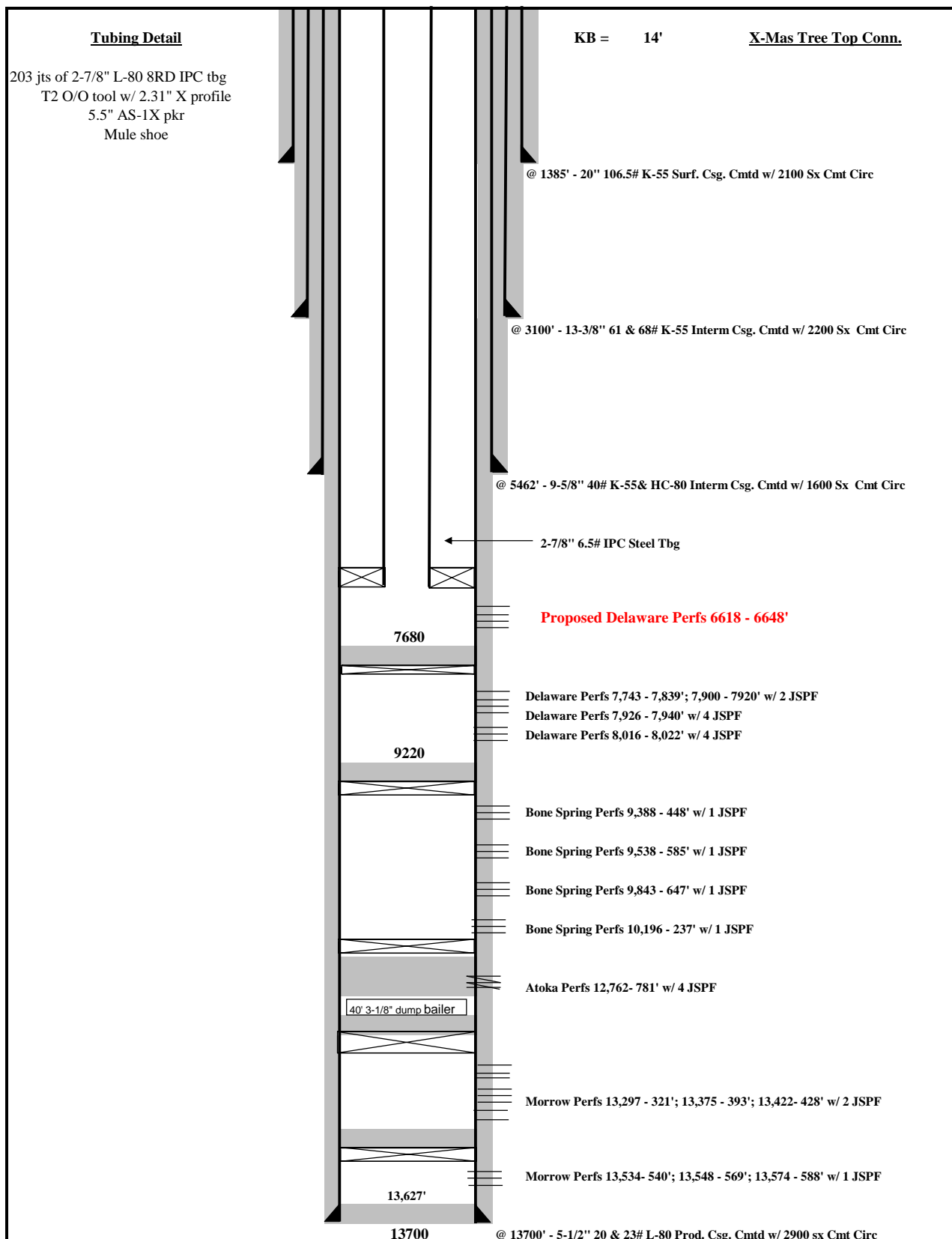

Revised	SWD Well		Drawn	HCD
	8705 JV-P GEM #3 SWD		3/9/2023	
	TEAS (Delaware)			
	660' FSL 1980' FEL Sec. 2 T20S R33E		Approved	
	Lea STATE: New Mexico			
	PRODUCING FORMATION:		Date	
	 BTA Oil Producers			

District I
1625 N. French Dr., Hobbs, NM 88240
Phone:(575) 393-6161 Fax:(575) 393-0720

District II
811 S. First St., Artesia, NM 88210
Phone:(575) 748-1283 Fax:(575) 748-9720

District III
1000 Rio Brazos Rd., Aztec, NM 87410
Phone:(505) 334-6178 Fax:(505) 334-6170

District IV
1220 S. St Francis Dr., Santa Fe, NM 87505
Phone:(505) 476-3470 Fax:(505) 476-3462

State of New Mexico
Energy, Minerals and Natural Resources
Oil Conservation Division
1220 S. St Francis Dr.
Santa Fe, NM 87505

CONDITIONS

Action 386381

CONDITIONS

Operator: BTA OIL PRODUCERS, LLC 104 S Pecos Midland, TX 79701	OGRID: 260297
	Action Number: 386381
	Action Type: [C-103] Sub. Workover (C-103R)

CONDITIONS

Created By	Condition	Condition Date
kfortner	None	9/24/2024