

Santa Fe Main Office
Phone: (505) 476-3441 Fax: (55) 476-3462
General Information
Phone: (505) 629-6116

State of New Mexico
Energy Minerals and Natural Resources

Form C-101
Revised July 18, 2013

Oil Conservation Division

☐ AMENDED REPORT

Online Phone Directory Visit:

<https://www.emnrd.nm.gov/ocd/contact-us/>

1220 South St. Francis Dr.

Santa Fe, NM 87505

APPLICATION FOR PERMIT TO DRILL, RE-ENTER, DEEPEN, PLUGBACK, OR ADD A ZONE

¹ Operator Name and Address Mack Energy Corporation P.O. Box 960 Artesia, NM 88210		² OGRID Number 013837	
		³ API Number 30-015-10561	
⁴ Property Code Hatch State	⁵ Property Name		⁶ Well No. 1

7. Surface Location

UL - Lot O	Section 36	Township 18S	Range 25E	Lot Idn	Feet from 990	N/S Line South	Feet From 2000	E/W Line East	County Eddy
---------------	---------------	-----------------	--------------	---------	------------------	-------------------	-------------------	------------------	----------------

8. Proposed Bottom Hole Location

UL - Lot O	Section 36	Township 18S	Range 25E	Lot Idn	Feet from 990	N/S Line South	Feet From 2000	E/W Line East	County Eddy
---------------	---------------	-----------------	--------------	---------	------------------	-------------------	-------------------	------------------	----------------

9. Pool Information

Pool Name Wildcat 122223G; Canyon	Pool Code 96787
--------------------------------------	--------------------

Additional Well Information

¹¹ Work Type Re-Entry	¹² Well Type Oil	¹³ Cable/Rotary	¹⁴ Lease Type State	¹⁵ Ground Level Elevation 3495.9'
¹⁶ Multiple	¹⁷ Proposed Depth 8,300'	¹⁸ Formation Canyon	¹⁹ Contractor	²⁰ Spud Date 1/1/2025
Depth to Ground water		Distance from nearest fresh water well		Distance to nearest surface water

☒ We will be using a closed-loop system in lieu of lined pits

21. Proposed Casing and Cement Program

Type	Hole Size	Casing Size	Casing Weight/ft	Setting Depth	Sacks of Cement	Estimated TOC
Surface	12 1/4"	9 5/8"	36#	1,300'	425sx	Circ to Surface
Production	7 7/8"			1,300-9,300'	Open Hole	

Casing/Cement Program: Additional Comments

Drill out cement plugs @ Surface, 618-716', 1264-1365', 4341-4444', 7694-7794' and clean out well to 8,300'. Log, Sidewall core & P&A.

22. Proposed Blowout Prevention Program

Type	Working Pressure	Test Pressure	Manufacturer
DoubleRam	3000	3000	

²³ I hereby certify that the information given above is true and complete to the best of my knowledge and belief.

I further certify that I have complied with 19.15.14.9 (A) NMAC ☒ and/or 19.15.14.9 (B) NMAC ☐, if applicable.

Signature:

Deana Weaver

Printed name: Deana Weaver

Title: Regulatory Tech II

E-mail Address: dweaver@mec.com

Date: 9/6/2024

Phone: 575-748-1288

OIL CONSERVATION DIVISION

Approved By:

Title:

Approved Date:

Expiration Date:

Conditions of Approval Attached

C-102 Submit Electronically Via OCD Permitting	State of New Mexico Energy, Minerals & Natural Resources Department OIL CONSERVATION DIVISION	Revised July 9, 2024	
		Submittal Type:	<input checked="" type="checkbox"/> Initial Submittal
			<input type="checkbox"/> Amended Report
			<input type="checkbox"/> As Drilled

WELL LOCATION INFORMATION

API Number 30-015-10561	Pool Code 96787	Pool Name Wildcat 122223G; Canyon
Property Code	Property Name HATCH STATE	Well Number 1
OGRID No. 13837	Operator Name MACK ENERGY CORPORATION	Ground Level Elevation 3495.9
Surface Owner: <input type="checkbox"/> State <input type="checkbox"/> Fee <input type="checkbox"/> Tribal <input type="checkbox"/> Federal		Mineral Owner: <input type="checkbox"/> State <input type="checkbox"/> Fee <input type="checkbox"/> Tribal <input type="checkbox"/> Federal

Surface Location

UL O	Section 36	Township 18 S	Range 25 E	Lot	Ft. from N/S 990 SOUTH	Ft. from E/W 2000 EAST	Latitude 32.6997405°N	Longitude 104.4360960°W	County EDDY
---------	---------------	------------------	---------------	-----	---------------------------	---------------------------	--------------------------	----------------------------	----------------

Bottom Hole Location

UL O	Section 36	Township 18 S	Range 25 E	Lot	Ft. from N/S 990 SOUTH	Ft. from E/W 2000 EAST	Latitude 32.6997405°N	Longitude 104.4360960°W	County EDDY
---------	---------------	------------------	---------------	-----	---------------------------	---------------------------	--------------------------	----------------------------	----------------

Dedicated Acres 40	Infill or Defining Well	Defining Well API	Overlapping Spacing Unit (Y/N)	Consolidation Code
Order Numbers.			Well setbacks are under Common Ownership: <input type="checkbox"/> Yes <input type="checkbox"/> No	

Kick Off Point (KOP)

UL	Section	Township	Range	Lot	Ft. from N/S	Ft. from E/W	Latitude	Longitude	County
----	---------	----------	-------	-----	--------------	--------------	----------	-----------	--------

First Take Point (FTP)

UL	Section	Township	Range	Lot	Ft. from N/S	Ft. from E/W	Latitude	Longitude	County
----	---------	----------	-------	-----	--------------	--------------	----------	-----------	--------

Last Take Point (LTP)

UL	Section	Township	Range	Lot	Ft. from N/S	Ft. from E/W	Latitude	Longitude	County
----	---------	----------	-------	-----	--------------	--------------	----------	-----------	--------

Unitized Area or Area of Uniform Interest	Spacing Unit Type <input type="checkbox"/> Horizontal <input type="checkbox"/> Vertical	Ground Floor Elevation:
---	---	-------------------------

OPERATOR CERTIFICATIONS

I hereby certify that the information contained herein is true and complete to the best of my knowledge and belief, and, if the well is a vertical or directional well, that this organization either owns a working interest or unleased mineral interest in the land including the proposed bottom hole location or has a right to drill this well at this location pursuant to a contract with an owner of a working interest run leased mineral interest, or to a voluntary pooling agreement or a compulsory pooling order here to fore entered by the division.

If this well is a horizontal well, I further certify that this organization has received the consent of at least one lessee or owner of a working interest or unleased mineral interest in each tract (in the target pool or formation) in which any part of the well's completed interval will be located or obtained a compulsory pooling order from the division.

Deana Weaver

9/6/2024

Signature

Date

Deana Weaver

Printed Name

dweaver@mec.com

Email Address

SURVEYOR CERTIFICATIONS

I hereby certify that the well location shown on this plat was plotted from field notes of actual surveys made by me or under my supervision, and that the same is true and correct to the best of my belief.



Signature and Seal of Professional Surveyor

FILIMON F. JARAMILLO

Certificate Number

PLS 12797

Date of Survey

JUNE 14, 2024

SURVEY NO. 10186

Note: No allowable will be assigned to this completion until all interests have been consolidated or a non-standard unit has been approved by the division.

This grid represents a standard section. You may superimpose a non-standard section, or larger area, over this grid. Operators must outline the dedicated acreage in a red box, clearly show the well surface location and bottom hole location, if it is directionally drilled, with the dimensions from the section lines in the cardinal directions. If this is a horizontal wellbore show on this plat the location of the First Take Point and Last Take Point, and the point within the Completed interval (other than the First Take Point or Last Take Point) that is closest to any outer boundary of the tract.

Surveyors shall use the latest United States government survey or dependent resurvey. Well locations will be in reference to the New Mexico Principal Meridian. If the land is not surveyed, contact the OCD Engineering Bureau. Independent subdivision surveys will not be acceptable.

HATCH STATE 1

EL. = 3495.9

GEODETIC COORDINATES

NAD 83 NMSP EAST

SURFACE LOCATION

N.= 618312.21

E.= 509726.59

LAT. = 32.6997405°N

LONG. = 104.4360960°W

BOTTOM OF HOLE

990' FSL, 2000' FEL

N.= 618312.21

E.= 509726.59

LAT. = 32.6997405°N

LONG. = 104.4360960°W

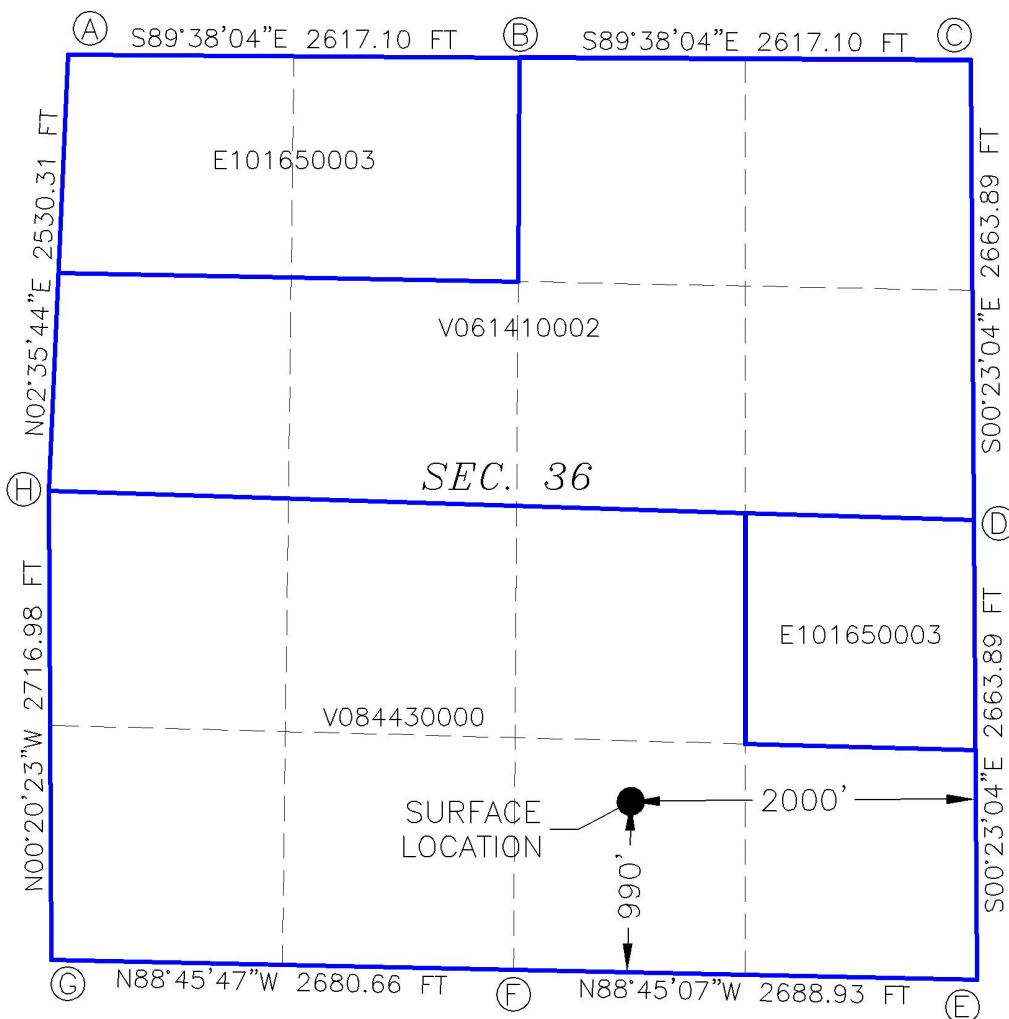

CORNER COORDINATES TABLE

NAD 83 NMSP EAST

A -	N.= 622638.28	E.= 506464.56
B -	N.= 622621.58	E.= 509080.95
C -	N.= 622604.89	E.= 511697.33
D -	N.= 619941.73	E.= 511715.20
E -	N.= 617278.57	E.= 511733.06
F -	N.= 617337.12	E.= 509045.46
G -	N.= 617394.97	E.= 506366.10
H -	N.= 620111.21	E.= 506350.00

LEGEND

— · — · — · — · — · — · —	SECTION LINE
— — — — —	QUARTER LINE
— — — — —	LEASE LINE
— — — — —	WELL PATH

SECTION 36, TOWNSHIP 18 SOUTH, RANGE 25 EAST, N.M.P.M.
EDDY COUNTY, STATE OF NEW MEXICO
SITE MAP

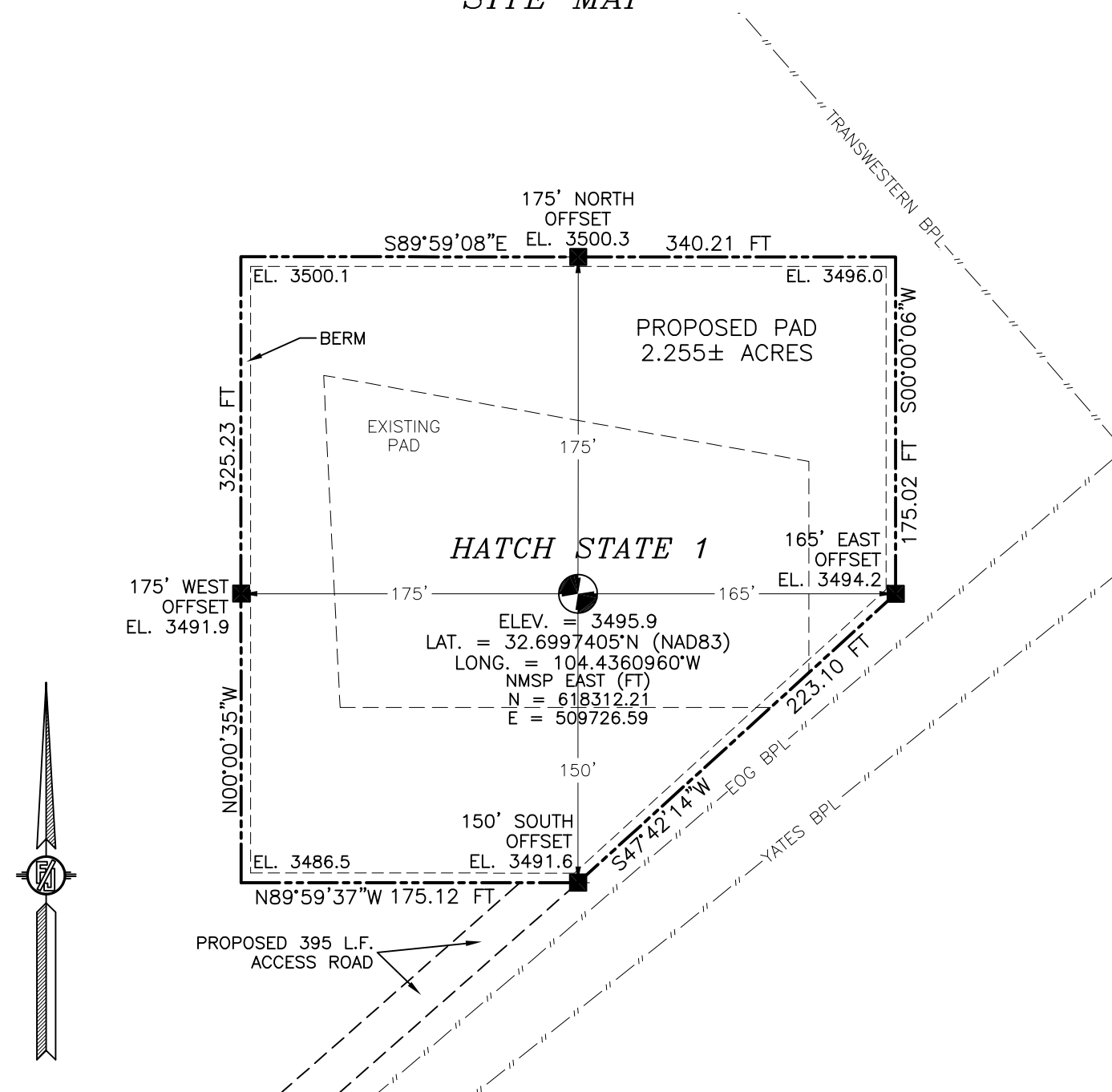

0 8 40 80 160

SCALE 1" = 80'
DIRECTIONS TO LOCATION

FROM THE INTERSECTION OF ST. HWY. 285 & CO. RD. 38 (KINCAID RANCH), GO WEST ON CO. RD. 38 APPROX. 2.75 MILES, TURN LEFT (SOUTH) ON 20' CALICHE ROAD AND GO SOUTH APPROX. 0.88 MILES, TURN LEFT (EAST) AND GO EAST APPROX. 0.4 MILES TO A ROAD SURVEY ON LEFT (NORTH) FROM ROAD SURVEY, NORTHEAST APPROX. 395' TO THE SOUTH PAD CORNER FOR THIS LOCATION.

I, FILMON F. JARAMILLO, A NEW MEXICO LICENSED PROFESSIONAL SURVEYOR, CERTIFY THAT I DIRECTED AND SUPERVISED THIS SURVEY, THAT THE SURVEY WAS ACCURATELY MADE AND THAT I AM OF MY KNOWLEDGE AND BELIEF THAT THE SURVEY MEETS THE MINIMUM STANDARDS FOR SUCH SURVEY.

FILMON F. JARAMILLO, LICENSE NO. 7980

MADRON PROFESSIONAL SURVEYING, INC.

301 SOUTH CANAL
(575) 234-3327

MACK ENERGY CORPORATION
HATCH STATE 1

LOCATED 990 FT. FROM THE SOUTH LINE
AND 2000 FT. FROM THE EAST LINE OF
SECTION 36, TOWNSHIP 18 SOUTH,
RANGE 25 EAST, N.M.P.M.
EDDY COUNTY, STATE OF NEW MEXICO

JUNE 14, 2024

SURVEY NO. 10186

CARLSBAD, NEW MEXICO

SECTION 36, TOWNSHIP 18 SOUTH, RANGE 25 EAST, N.M.P.M.
 EDDY COUNTY, STATE OF NEW MEXICO
 LOCATION VERIFICATION MAP

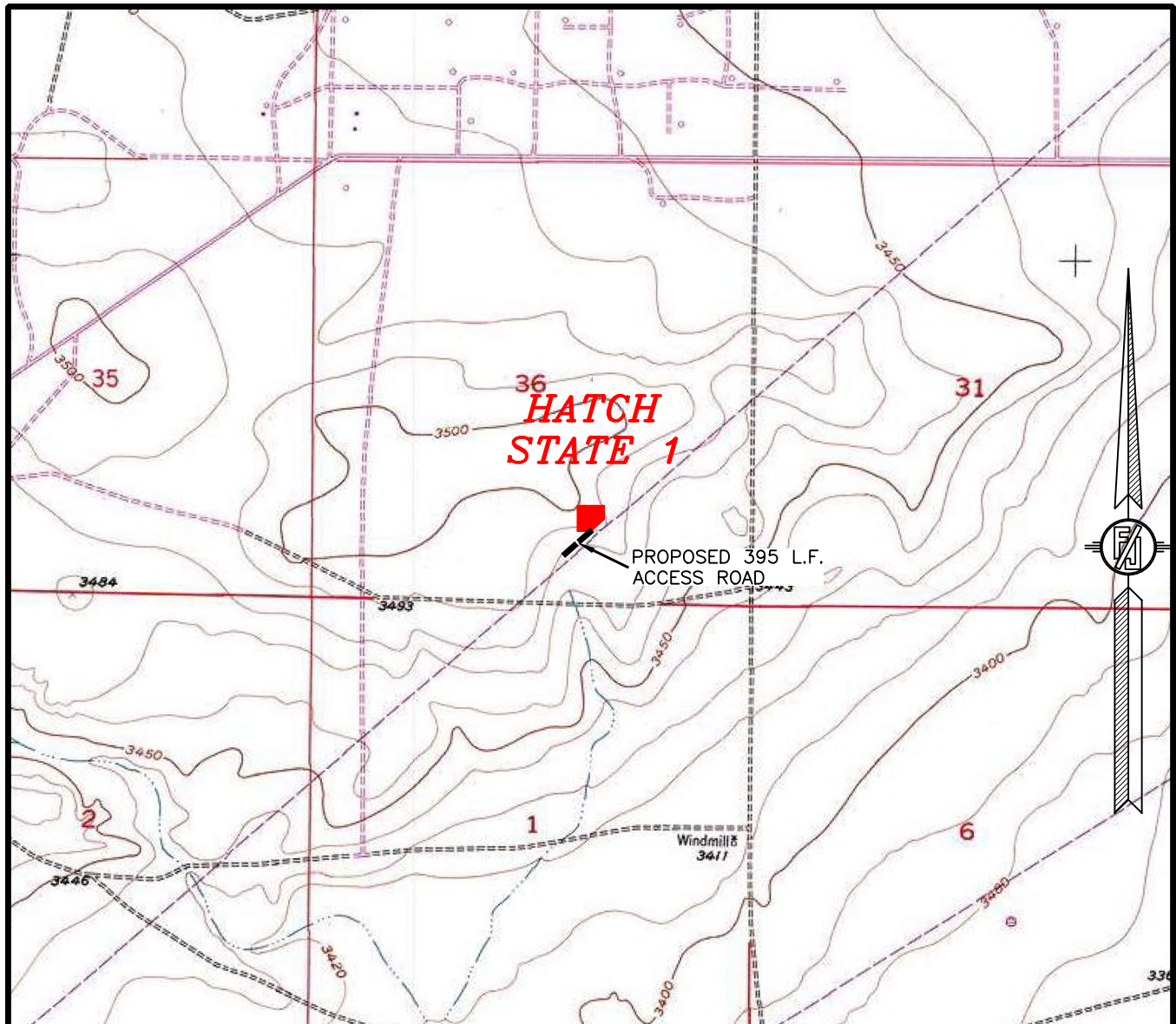

USGS QUAD MAP:
 DAYTON

NOT TO SCALE

MACK ENERGY CORPORATION
HATCH STATE 1
 LOCATED 990 FT. FROM THE SOUTH LINE
 AND 2000 FT. FROM THE EAST LINE OF
 SECTION 36, TOWNSHIP 18 SOUTH,
 RANGE 25 EAST, N.M.P.M.
 EDDY COUNTY, STATE OF NEW MEXICO

JUNE 14, 2024

MADRON SURVEYING, INC.

301 SOUTH CANAL
 (575) 234-3327

SURVEY NO. 10186
 CARLSBAD, NEW MEXICO

SECTION 36, TOWNSHIP 18 SOUTH, RANGE 25 EAST, N.M.P.M.
EDDY COUNTY, STATE OF NEW MEXICO
VICINITY MAP

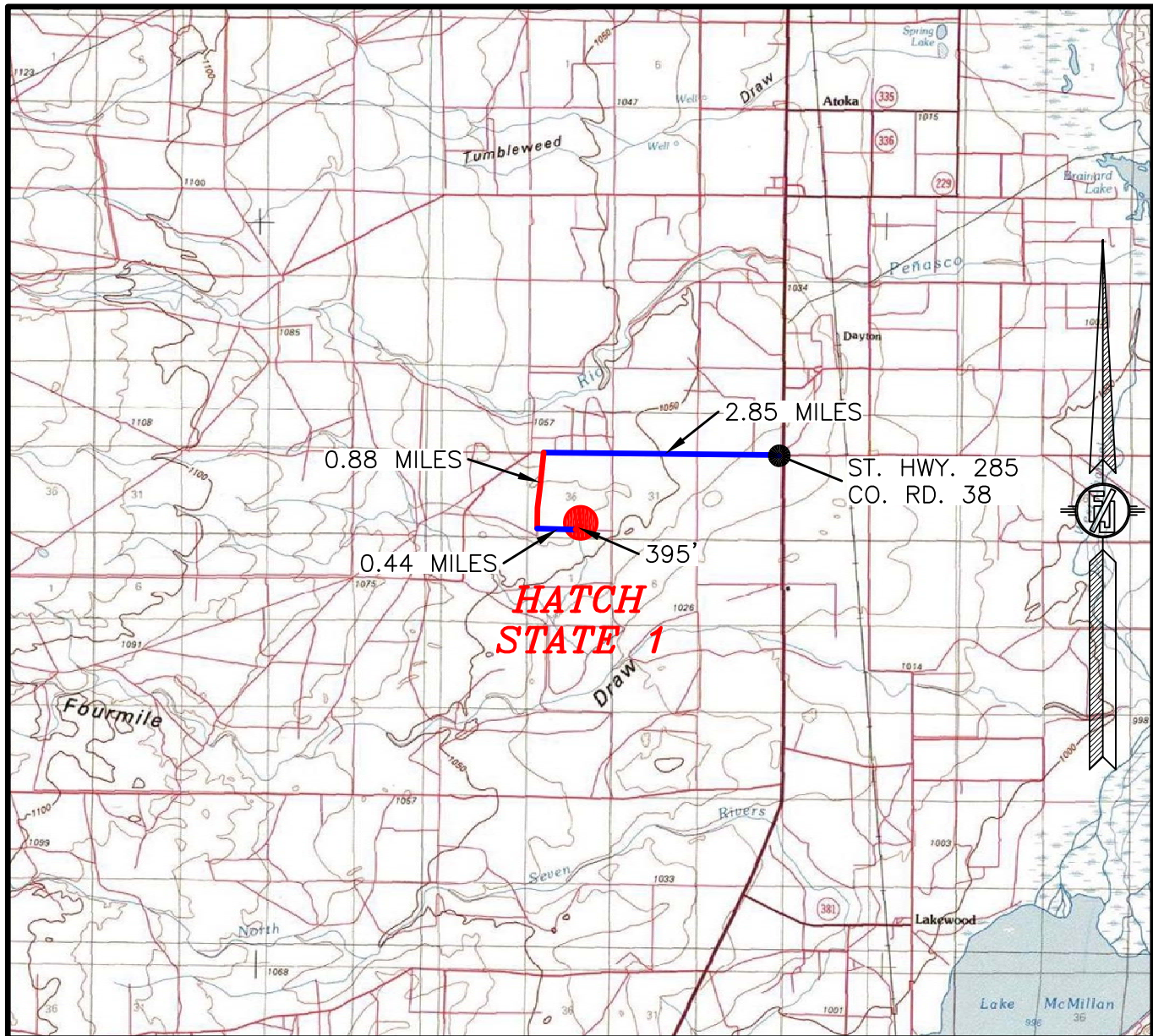

DISTANCES IN MILES

NOT TO SCALE

DIRECTIONS TO LOCATION

FROM THE INTERSECTION OF ST. HWY. 285 & CO. RD. 38 (KINCAID RANCH), GO WEST ON CO. RD. 38 APPROX. 2.75 MILES, TURN LEFT (SOUTH) ON 20' CALICHE ROAD AND GO SOUTH APPROX. 0.88 MILES, TURN LEFT (EAST) AND GO EAST APPROX. 0.44 MILES TO A ROAD SURVEY ON LEFT (NORTH), FOLLOW ROAD SURVEY NORTHEAST APPROX. 395' TO THE SOUTH PAD CORNER FOR THIS LOCATION.

MACK ENERGY CORPORATION**HATCH STATE 1**

LOCATED 990 FT. FROM THE SOUTH LINE
AND 2000 FT. FROM THE EAST LINE OF
SECTION 36, TOWNSHIP 18 SOUTH,
RANGE 25 EAST, N.M.P.M.
EDDY COUNTY, STATE OF NEW MEXICO

JUNE 14, 2024

SURVEY NO. 10186

MADRON SURVEYING, INC. 301 SOUTH CANAL

(575) 234-3327

CARLSBAD, NEW MEXICO

SECTION 36, TOWNSHIP 18 SOUTH, RANGE 25 EAST, N.M.P.M.
 EDDY COUNTY, STATE OF NEW MEXICO
 AERIAL PHOTO



NOT TO SCALE
 AERIAL PHOTO:
 GOOGLE EARTH
 JUNE 2024

MACK ENERGY CORPORATION
HATCH STATE 1
 LOCATED 990 FT. FROM THE SOUTH LINE
 AND 2000 FT. FROM THE EAST LINE OF
 SECTION 36, TOWNSHIP 18 SOUTH,
 RANGE 25 EAST, N.M.P.M.
 EDDY COUNTY, STATE OF NEW MEXICO

JUNE 14, 2024

SURVEY NO. 10186

MADRON SURVEYING, INC. 301 SOUTH CANAL
 (575) 234-3327

CARLSBAD, NEW MEXICO

SECTION 36, TOWNSHIP 18 SOUTH, RANGE 25 EAST, N.M.P.M.
 EDDY COUNTY, STATE OF NEW MEXICO
 AERIAL ACCESS ROUTE MAP

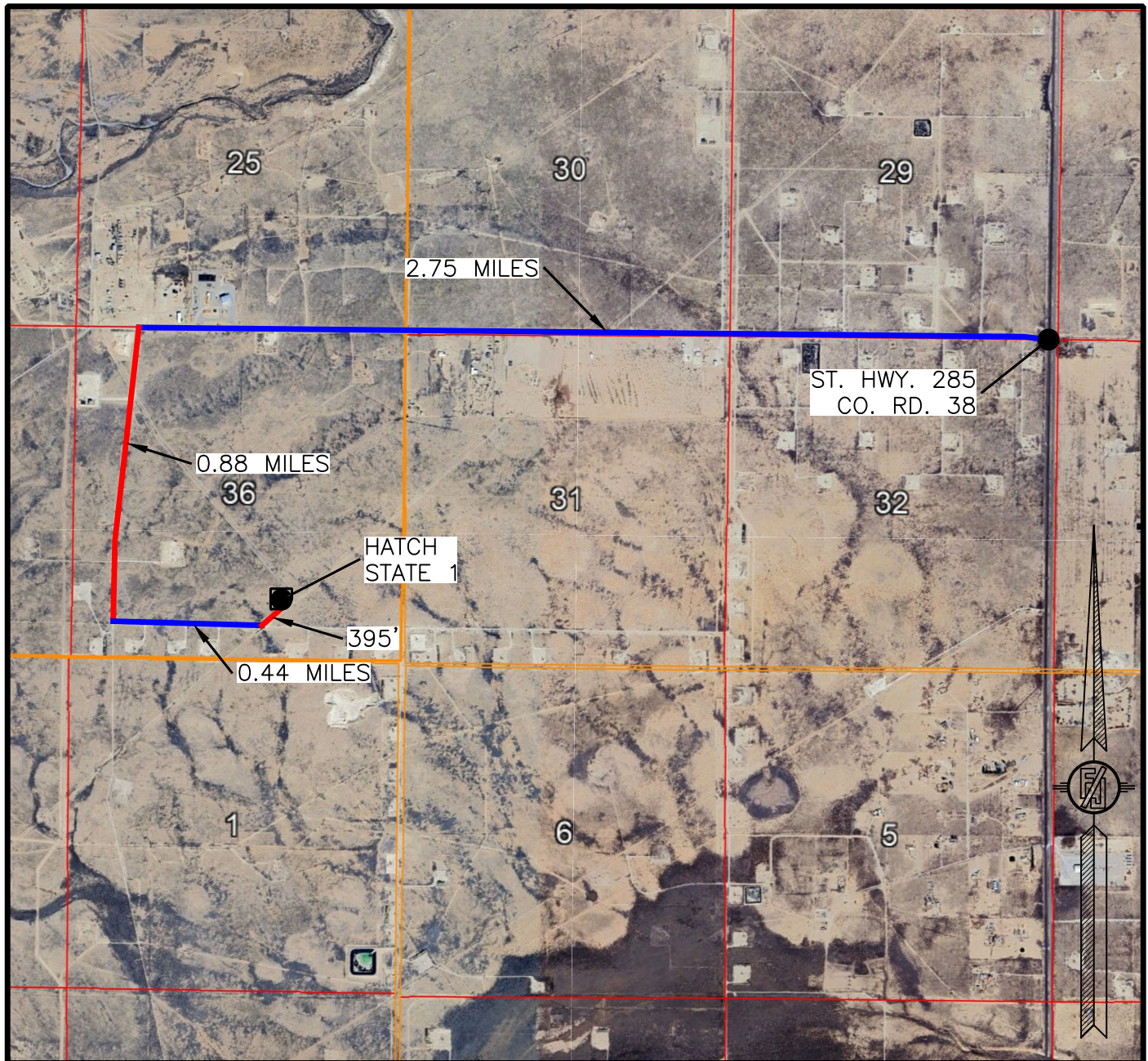

NOT TO SCALE
 AERIAL PHOTO:
 GOOGLE EARTH
 JUNE 2024

MACK ENERGY CORPORATION
HATCH STATE 1
 LOCATED 990 FT. FROM THE SOUTH LINE
 AND 2000 FT. FROM THE EAST LINE OF
 SECTION 36, TOWNSHIP 18 SOUTH,
 RANGE 25 EAST, N.M.P.M.
 EDDY COUNTY, STATE OF NEW MEXICO

JUNE 14, 2024

SURVEY NO. 10186

MADRON SURVEYING, INC. 301 SOUTH CANAL
 (575) 234-3327

CARLSBAD, NEW MEXICO

ACCESS ROAD PLAT

EXISTING ROAD FOR ACCESS TO HATCH STATE 1

MACK ENERGY CORPORATION

**CENTERLINE SURVEY OF AN ACCESS ROAD CROSSING
SECTION 36, TOWNSHIP 18 SOUTH, RANGE 25 EAST, N.M.P.M.
EDDY COUNTY, STATE OF NEW MEXICO
JUNE 14, 2024**

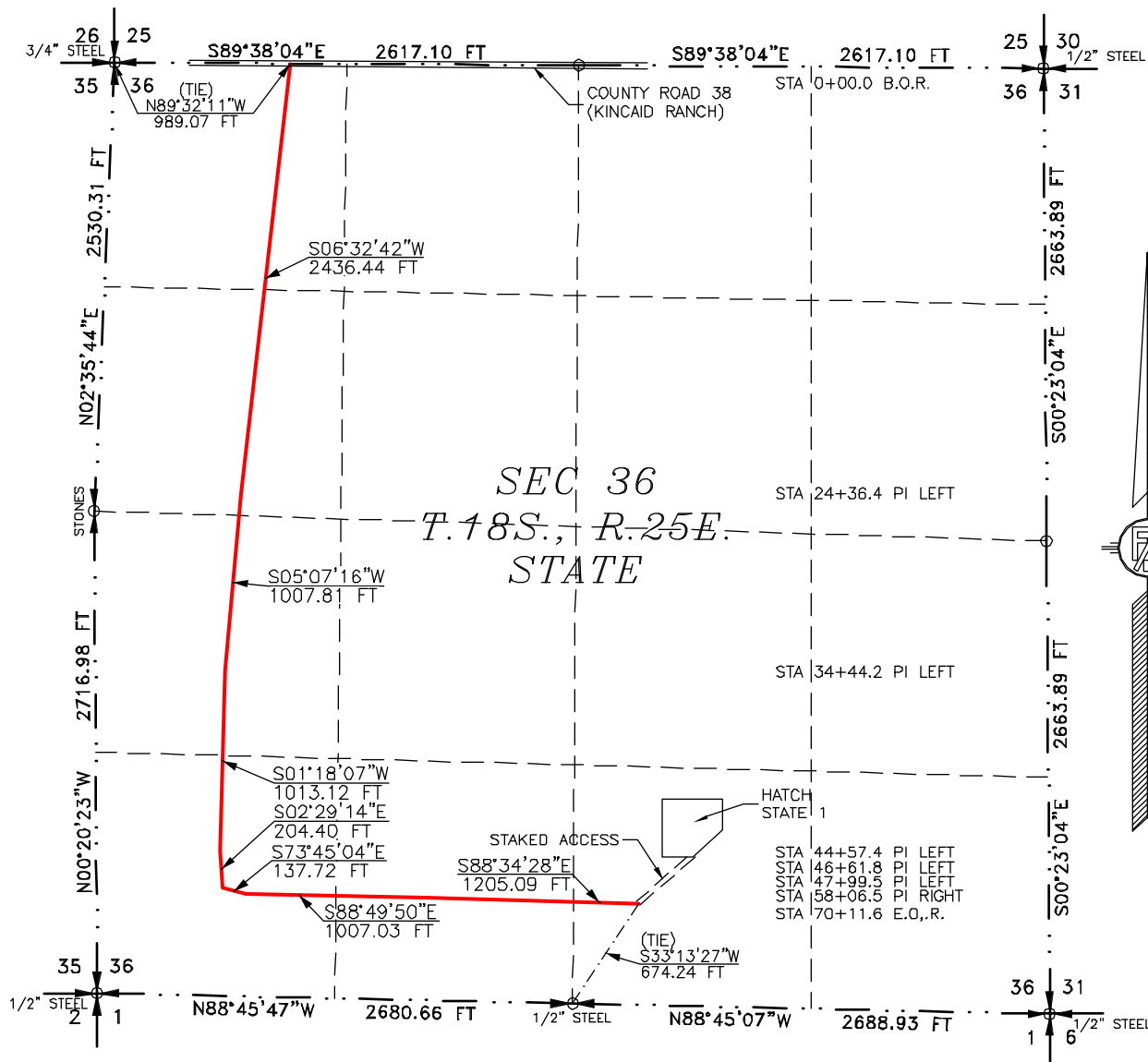

SEE NEXT SHEET (2-2) FOR DESCRIPTION

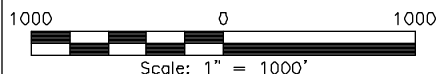
**GENERAL NOTES**

- 1.) THE INTENT OF THIS ROUTE SURVEY IS TO ACQUIRE AN EASEMENT.
- 2.) BASIS OF BEARING AND DISTANCE IS NMSP EAST (NAD83) MODIFIED TO SURFACE COORDINATES. NAD 83 (FEET) AND NAVD 88 (FEET) COORDINATE SYSTEMS USED IN THE SURVEY.

SHEET: 1-2

MADRON SURVEYING, INC. 301 SOUTH CANAL CARLSBAD, NEW MEXICO (575) 234-3327

SURVEYOR CERTIFICATE

I, FILMON F. JARAMILLO, A NEW MEXICO PROFESSIONAL SURVEYOR NO. 12797, HEREBY CERTIFY THAT I HAVE CONDUCTED AND AM RESPONSIBLE FOR THIS SURVEY, THAT THIS SURVEY IS TRUE AND CORRECT TO THE BEST OF MY KNOWLEDGE AND BELIEF, AND THAT THIS SURVEY AND PLAT MEET THE MINIMUM STANDARDS FOR LAND SURVEYING IN THE STATE OF NEW MEXICO.

IN WITNESS WHEREOF THIS CERTIFICATE IS EXECUTED AT CARLSBAD, NEW MEXICO, 14TH DAY OF AUGUST 2024.

FILMON F. JARAMILLO
NEW MEXICO PROFESSIONAL SURVEYOR NO. 12797
MADRON SURVEYING, INC.
301 SOUTH CANAL
CARLSBAD, NEW MEXICO 88220
Phone (575) 234-3327

SURVEY NO. 10186

ACCESS ROAD PLAT

EXISTING ROAD FOR ACCESS TO HATCH STATE 1

MACK ENERGY CORPORATION

**CENTERLINE SURVEY OF AN ACCESS ROAD CROSSING
SECTION 36, TOWNSHIP 18 SOUTH, RANGE 25 EAST, N.M.P.M.
EDDY COUNTY, STATE OF NEW MEXICO
JUNE 14, 2024**

DESCRIPTION

A STRIP OF LAND 30 FEET WIDE CROSSING STATE OF NEW MEXICO LAND IN SECTION 36, TOWNSHIP 18 SOUTH, RANGE 25 EAST, N.M.P.M., EDDY COUNTY, STATE OF NEW MEXICO AND BEING 15 FEET EACH SIDE OF THE FOLLOWING DESCRIBED CENTERLINE SURVEY:

BEGINNING AT A POINT WITHIN THE NW/4 NW/4 OF SAID SECTION 36, TOWNSHIP 18 SOUTH, RANGE 25 EAST, N.M.P.M., WHENCE THE NORTHWEST CORNER OF SAID SECTION 36, TOWNSHIP 18 SOUTH, RANGE 25 EAST, N.M.P.M. BEARS N89°32'11"W, A DISTANCE OF 989.07 FEET;
THENCE S06°32'42"W A DISTANCE OF 2436.44 FEET TO AN ANGLE POINT OF THE LINE HEREIN DESCRIBED;
THENCE S05°07'16"W A DISTANCE OF 1007.81 FEET TO AN ANGLE POINT OF THE LINE HEREIN DESCRIBED;
THENCE S01°18'07"W A DISTANCE OF 1013.12 FEET TO AN ANGLE POINT OF THE LINE HEREIN DESCRIBED;
THENCE S02°29'14"E A DISTANCE OF 204.40 FEET TO AN ANGLE POINT OF THE LINE HEREIN DESCRIBED;
THENCE S73°45'04"E A DISTANCE OF 137.72 FEET TO AN ANGLE POINT OF THE LINE HEREIN DESCRIBED;
THENCE S88°49'50"E A DISTANCE OF 1007.03 FEET TO AN ANGLE POINT OF THE LINE HEREIN DESCRIBED;
THENCE S88°34'28"E A DISTANCE OF 1205.09 FEET THE TERMINUS OF THIS CENTERLINE SURVEY, WHENCE THE SOUTH QUARTER CORNER OF SAID SECTION 36, TOWNSHIP 18 SOUTH, RANGE 25 EAST, N.M.P.M. BEARS S33°13'27"W, A DISTANCE OF 674.24 FEET;

SAID STRIP OF LAND BEING 7011.61 FEET OR 424.95 RODS IN LENGTH, CONTAINING 4.829 ACRES MORE OR LESS AND BEING ALLOCATED BY FORTIES AS FOLLOWS:

NW/4 NW/4	1281.44 L.F.	77.66 RODS	0.883 ACRES
SW/4 NW/4	1280.39 L.F.	77.60 RODS	0.882 ACRES
NW/4 SW/4	1355.47 L.F.	82.15 RODS	0.934 ACRES
SW/4 SW/4	1391.71 L.F.	84.35 RODS	0.958 ACRES
SE/4 SW/4	1336.91 L.F.	81.02 RODS	0.921 ACRES
SW/4 SE/4	365.69 L.F.	22.16 RODS	0.252 ACRES

SURVEYOR CERTIFICATE

I, FILIMON F. JARAMILLO, A NEW MEXICO PROFESSIONAL SURVEYOR NO. 12797, HEREBY CERTIFY THAT I HAVE CONDUCTED AND AM RESPONSIBLE FOR THIS SURVEY, THAT THIS SURVEY IS TRUE AND CORRECT TO THE BEST OF MY KNOWLEDGE AND BELIEF, AND THAT THIS SURVEY AND PLAT MEET THE MINIMUM STANDARDS FOR LAND SURVEYING IN THE STATE OF NEW MEXICO.

IN WITNESS WHEREOF THIS CERTIFICATE IS EXECUTED AT CARLSBAD, NEW MEXICO, THIS 15TH DAY OF AUGUST 2024.

FILIMON F. JARAMILLO
12797
NEW MEXICO PROFESSIONAL SURVEYOR
301 SOUTH CANAL
(575) 234-3327

MADRON SURVEYING, INC.
301 SOUTH CANAL
CARLSBAD, NEW MEXICO 88220
Phone (575) 234-3327

SURVEY NO. 10186

GENERAL NOTES

- 1.) THE INTENT OF THIS ROUTE SURVEY IS TO ACQUIRE AN EASEMENT.
- 2.) BASIS OF BEARING AND DISTANCE IS NMSP EAST (NAD83) MODIFIED TO SURFACE COORDINATES. NAD 83 (FEET) AND NAVD 88 (FEET) COORDINATE SYSTEMS USED IN THE SURVEY.

SHEET: 2-2

MADRON SURVEYING, INC. CARLSBAD, NEW MEXICO

ACCESS ROAD PLAT

PROPOSED ACCESS ROAD FOR HATCH STATE 1

MACK ENERGY CORPORATION

**CENTERLINE SURVEY OF AN ACCESS ROAD CROSSING
SECTION 36, TOWNSHIP 18 SOUTH, RANGE 25 EAST, N.M.P.M.
EDDY COUNTY, STATE OF NEW MEXICO
JUNE 14, 2024**

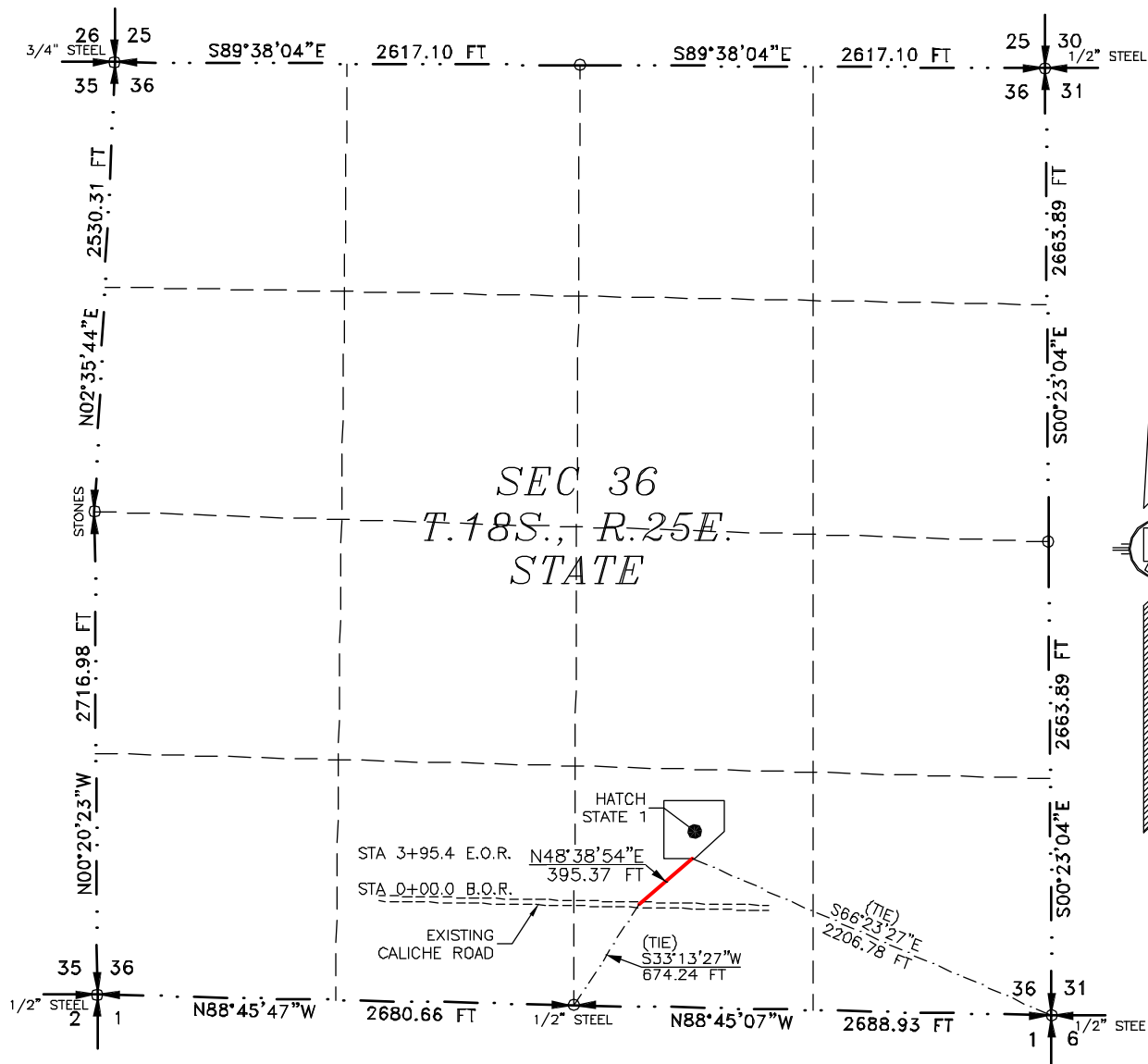

SEE NEXT SHEET (2-2) FOR DESCRIPTION

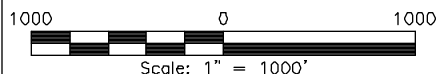
**GENERAL NOTES**

- 1.) THE INTENT OF THIS ROUTE SURVEY IS TO ACQUIRE AN EASEMENT.
- 2.) BASIS OF BEARING AND DISTANCE IS NMSP EAST (NAD83) MODIFIED TO SURFACE COORDINATES. NAD 83 (FEET) AND NAVD 88 (FEET) COORDINATE SYSTEMS USED IN THE SURVEY.

SHEET: 1-2

MADRON SURVEYING, INC. 301 SOUTH CANAL CARLSBAD, NEW MEXICO (575) 234-3327

SURVEYOR CERTIFICATE

I, FILMON F. JARAMILLO, A NEW MEXICO PROFESSIONAL SURVEYOR NO. 12797, HEREBY CERTIFY THAT I HAVE CONDUCTED AND AM RESPONSIBLE FOR THIS SURVEY, THAT THIS SURVEY IS TRUE AND CORRECT TO THE BEST OF MY KNOWLEDGE AND BELIEF, AND THAT THIS SURVEY AND PLAT MEET THE MINIMUM STANDARDS FOR LAND SURVEYING IN THE STATE OF NEW MEXICO.

IN WITNESS WHEREOF THIS CERTIFICATE IS EXECUTED AT CARLSBAD, NEW MEXICO, THIS 14TH DAY OF AUGUST 2024.

FILMON F. JARAMILLO, PLS
12797
NEW MEXICO PROFESSIONAL SURVEYOR

MADRON SURVEYING, INC.
301 SOUTH CANAL
CARLSBAD, NEW MEXICO 88220
Phone (575) 234-3327

SURVEY NO. 10186

ACCESS ROAD PLAT
PROPOSED ACCESS ROAD FOR HATCH STATE 1

MACK ENERGY CORPORATION
CENTERLINE SURVEY OF AN ACCESS ROAD CROSSING
SECTION 36, TOWNSHIP 18 SOUTH, RANGE 25 EAST, N.M.P.M.
EDDY COUNTY, STATE OF NEW MEXICO
JUNE 14, 2024

DESCRIPTION

A STRIP OF LAND 30 FEET WIDE CROSSING STATE OF NEW MEXICO LAND IN SECTION 36, TOWNSHIP 18 SOUTH, RANGE 25 EAST, N.M.P.M., EDDY COUNTY, STATE OF NEW MEXICO AND BEING 15 FEET EACH SIDE OF THE FOLLOWING DESCRIBED CENTERLINE SURVEY:

BEGINNING AT A POINT WITHIN THE SW/4 SE/4 OF SAID SECTION 36, TOWNSHIP 18 SOUTH, RANGE 25 EAST, N.M.P.M., WHENCE THE SOUTH QUARTER CORNER OF SAID SECTION 36, TOWNSHIP 18 SOUTH, RANGE 25 EAST, N.M.P.M. BEARS S33°13'27"W, A DISTANCE OF 674.24 FEET;
 THENCE N48°38'54"E A DISTANCE OF 395.37 FEET THE TERMINUS OF THIS CENTERLINE SURVEY, WHENCE THE SOUTHEAST CORNER OF SAID SECTION 36, TOWNSHIP 18 SOUTH, RANGE 25 EAST, N.M.P.M. BEARS S66°23'27"E, A DISTANCE OF 2206.78 FEET;

SAID STRIP OF LAND BEING 395.37 FEET OR 23.96 RODS IN LENGTH, CONTAINING 0.272 ACRES MORE OR LESS AND BEING ALLOCATED BY FORTIES AS FOLLOWS:

SW/4 SE/4 395.37 L.F. 23.96 RODS 0.272 ACRES

GENERAL NOTES

- 1.) THE INTENT OF THIS ROUTE SURVEY IS TO ACQUIRE AN EASEMENT.
- 2.) BASIS OF BEARING AND DISTANCE IS NMSP EAST (NAD83) MODIFIED TO SURFACE COORDINATES. NAD 83 (FEET) AND NAVD 88 (FEET) COORDINATE SYSTEMS USED IN THE SURVEY.

SHEET: 2-2

MADRON SURVEYING, INC. 301 SOUTH CANAL CARLSBAD, NEW MEXICO 88220
 (575) 234-3327

SURVEYOR CERTIFICATE

I, FILIMON F. JARAMILLO, A NEW MEXICO PROFESSIONAL SURVEYOR NO. 12797, HEREBY CERTIFY THAT I HAVE CONDUCTED AND AM RESPONSIBLE FOR THIS SURVEY, THAT THIS SURVEY IS TRUE AND CORRECT TO THE BEST OF MY KNOWLEDGE AND BELIEF, AND THAT THIS SURVEY AND PLAT MEET THE MINIMUM STANDARDS FOR LAND SURVEYING IN THE STATE OF NEW MEXICO.

IN WITNESS WHEREOF THIS CERTIFICATE IS EXECUTED AT CARLSBAD, NEW MEXICO, THIS 15TH DAY OF AUGUST 2024.

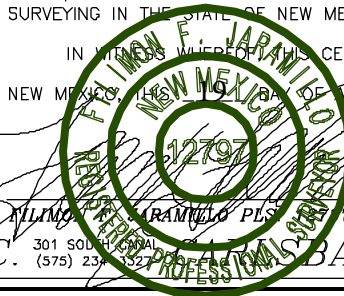

MADRON SURVEYING, INC.
 301 SOUTH CANAL
 CARLSBAD, NEW MEXICO 88220
 Phone (575) 234-3327

SURVEY NO. 10186

State of New Mexico
Energy, Minerals and Natural Resources Department

Submit Electronically
Via E-permitting

Oil Conservation Division
1220 South St. Francis Dr.
Santa Fe, NM 87505

NATURAL GAS MANAGEMENT PLAN

This Natural Gas Management Plan must be submitted with each Application for Permit to Drill (APD) for a new or recompleted well.

Section 1 – Plan Description **Effective May 25, 2021**

I. Operator: Mack Energy Corporation **OGRID:** 013837 **Date:** 9 / 6 / 2024

II. Type: ☒ Original ☐ Amendment due to ☐ 19.15.27.9.D(6)(a) NMAC ☐ 19.15.27.9.D(6)(b) NMAC ☐ Other.

If Other, please describe: _____

III. Well(s): Provide the following information for each new or recompleted well or set of wells proposed to be drilled or proposed to be recompleted from a single well pad or connected to a central delivery point.

Well Name	API	ULSTR	Footages	Anticipated Oil BBL/D	Anticipated Gas MCF/D	Anticipated Produced Water BBL/D
Hatch State #1		Unit O Sec 36 T18S R25E	990 FSL 2000 FEL	100	100	1,000

IV. Central Delivery Point Name: DCP Midstream Linam Ranch Processing Plant / Durango Midstream [See 19.15.27.9(D)(1) NMAC]

V. Anticipated Schedule: Provide the following information for each new or recompleted well or set of wells proposed to be drilled or proposed to be recompleted from a single well pad or connected to a central delivery point.

Well Name	API	Spud Date	TD Reached Date	Completion Commencement Date	Initial Flow Back Date	First Production Date
Hatch State #1		1/1/2025	1/20/2025	04/30/2025	04/30/2025	5/1/2025

VI. Separation Equipment: ☒ Attach a complete description of how Operator will size separation equipment to optimize gas capture.

VII. Operational Practices: ☒ Attach a complete description of the actions Operator will take to comply with the requirements of Subsection A through F of 19.15.27.8 NMAC.

VIII. Best Management Practices: ☒ Attach a complete description of Operator's best management practices to minimize venting during active and planned maintenance.

Section 2 – Enhanced Plan

EFFECTIVE APRIL 1, 2022

Beginning April 1, 2022, an operator that is not in compliance with its statewide natural gas capture requirement for the applicable reporting area must complete this section.

☒ Operator certifies that it is not required to complete this section because Operator is in compliance with its statewide natural gas capture requirement for the applicable reporting area.

IX. Anticipated Natural Gas Production:

Well	API	Anticipated Average Natural Gas Rate MCF/D	Anticipated Volume of Natural Gas for the First Year MCF

X. Natural Gas Gathering System (NGGS):

Operator	System	ULSTR of Tie-in	Anticipated Gathering Start Date	Available Maximum Daily Capacity of System Segment Tie-in

XI. Map. ☐ Attach an accurate and legible map depicting the location of the well(s), the anticipated pipeline route(s) connecting the production operations to the existing or planned interconnect of the natural gas gathering system(s), and the maximum daily capacity of the segment or portion of the natural gas gathering system(s) to which the well(s) will be connected.

XII. Line Capacity. The natural gas gathering system ☐ will ☐ will not have capacity to gather 100% of the anticipated natural gas production volume from the well prior to the date of first production.

XIII. Line Pressure. Operator ☐ does ☐ does not anticipate that its existing well(s) connected to the same segment, or portion, of the natural gas gathering system(s) described above will continue to meet anticipated increases in line pressure caused by the new well(s).

☐ Attach Operator's plan to manage production in response to the increased line pressure.

XIV. Confidentiality: ☐ Operator asserts confidentiality pursuant to Section 71-2-8 NMSA 1978 for the information provided in Section 2 as provided in Paragraph (2) of Subsection D of 19.15.27.9 NMAC, and attaches a full description of the specific information for which confidentiality is asserted and the basis for such assertion.

Section 3 - Certifications

Effective May 25, 2021

Operator certifies that, after reasonable inquiry and based on the available information at the time of submittal:

☒ Operator will be able to connect the well(s) to a natural gas gathering system in the general area with sufficient capacity to transport one hundred percent of the anticipated volume of natural gas produced from the well(s) commencing on the date of first production, taking into account the current and anticipated volumes of produced natural gas from other wells connected to the pipeline gathering system; or

☐ Operator will not be able to connect to a natural gas gathering system in the general area with sufficient capacity to transport one hundred percent of the anticipated volume of natural gas produced from the well(s) commencing on the date of first production, taking into account the current and anticipated volumes of produced natural gas from other wells connected to the pipeline gathering system.

If Operator checks this box, Operator will select one of the following:

Well Shut-In. ☐ Operator will shut-in and not produce the well until it submits the certification required by Paragraph (4) of Subsection D of 19.15.27.9 NMAC; or

Venting and Flaring Plan. ☐ Operator has attached a venting and flaring plan that evaluates and selects one or more of the potential alternative beneficial uses for the natural gas until a natural gas gathering system is available, including:

- (a) power generation on lease;
- (b) power generation for grid;
- (c) compression on lease;
- (d) liquids removal on lease;
- (e) reinjection for underground storage;
- (f) reinjection for temporary storage;
- (g) reinjection for enhanced oil recovery;
- (h) fuel cell production; and
- (i) other alternative beneficial uses approved by the division.

Section 4 - Notices

1. If, at any time after Operator submits this Natural Gas Management Plan and before the well is spud:

(a) Operator becomes aware that the natural gas gathering system it planned to connect the well(s) to has become unavailable or will not have capacity to transport one hundred percent of the production from the well(s), no later than 20 days after becoming aware of such information, Operator shall submit for OCD's approval a new or revised venting and flaring plan containing the information specified in Paragraph (5) of Subsection D of 19.15.27.9 NMAC; or

(b) Operator becomes aware that it has, cumulatively for the year, become out of compliance with its baseline natural gas capture rate or natural gas capture requirement, no later than 20 days after becoming aware of such information, Operator shall submit for OCD's approval a new or revised Natural Gas Management Plan for each well it plans to spud during the next 90 days containing the information specified in Paragraph (2) of Subsection D of 19.15.27.9 NMAC, and shall file an update for each Natural Gas Management Plan until Operator is back in compliance with its baseline natural gas capture rate or natural gas capture requirement.

2. OCD may deny or conditionally approve an APD if Operator does not make a certification, fails to submit an adequate venting and flaring plan which includes alternative beneficial uses for the anticipated volume of natural gas produced, or if OCD determines that Operator will not have adequate natural gas takeaway capacity at the time a well will be spud.

I certify that, after reasonable inquiry, the statements in and attached to this Natural Gas Management Plan are true and correct to the best of my knowledge and acknowledge that a false statement may be subject to civil and criminal penalties under the Oil and Gas Act.

Signature:	<i>Deana Weaver</i>
Printed Name:	Deana Weaver
Title:	Regulatory Technician II
E-mail Address:	dweaver@mec.com
Date:	9/6/2024
Phone:	575-748-1288
OIL CONSERVATION DIVISION (Only applicable when submitted as a standalone form)	
Approved By:	
Title:	
Approval Date:	
Conditions of Approval:	

VI. Separation Equipment:

Mack Energy Corporation(MEC) production facilities include separation equipment designed to efficiently separate gas from liquid phases to optimize gas capture based on projected and estimated volumes from the targeted pool of our completion project. MEC will utilize flowback separation equipment and production separation equipment designed and built to industry specifications after the completion to optimize gas capture and send gas to sales or flare based on analytical composition. MEC operates facilities that are typically multi-well facilities. Production separation equipment is upgraded prior to new wells being completed, if determined to be undersized or inadequate. This equipment is already on-site and tied into our sales gas lines prior to the new drill operations.

VII. Operational Practices:

1. Subsection (A) Venting and Flaring of Natural Gas. MEC understands the requirements of NMAC 19.15.27.8 which outlines that the venting and flaring of natural gas during drilling, completion or production operations that constitutes waste as defined in 19.15.2 are prohibited.
2. Subsection (B) Venting and Flaring during drilling operations. This gas capture plan isn't for a well being drilled.
3. Subsection (C) Venting and flaring during completion or recompletion. Flowlines will be routed for flowback fluids into a completion or storage tank and if feasible under well conditions, flare rather than vent and commence operation of a separator as soon as it is technically feasible for a separator to function.
 - At any point in the well life (completion, production, inactive) an audio, visual and olfactory inspection be performed at prescribed intervals (weekly or monthly) pursuant to Subsection D of 19.15.27.8 NMAC, to confirm that all production equipment is operating properly and there are no leaks or releases.
4. Subsection (D) Venting and flaring during production operations
 - At any point in the well life (completion, production, inactive) an audio, visual and olfactory inspection be performed at prescribed intervals (weekly or monthly) pursuant to Subsection D of 19.15.27.8 NMAC, to confirm that all production equipment is operating properly and there are no leaks or releases.
 - Monitor manual liquid unloading for wells on-site or in close proximity (<30 minutes' drive time), take reasonable actions to achieve a stabilized rate and pressure at the earliest practical time, and take reasonable actions to minimize venting to the maximum extent practicable.
 - MEC will not vent or flare except during the approved activities listed in NMAC 19.15.27.8 (D) 14.
5. Subsection (E) Performance standards
 - All tanks and separation equipment are designed for maximum throughput and pressure to minimize waste.
 - If a flare is utilized during production operations it will have a continuous pilot and is located more than 100 feet from any known well or storage tanks.
 - At any point in the well life (completion, production, inactive) an audio, visual and olfactory inspection be performed at prescribed intervals (weekly or monthly) pursuant to Subsection D of 19.15.27.8 NMAC, to confirm that all production equipment is operating properly and there are no leaks or releases.

6. Subsection (F) Measurement or estimation of vented and flared natural gas
 - Measurement equipment is installed to measure the volume of natural gas flared from process piping.
 - When measurement isn't practicable, estimation of vented and flared natural gas will be completed as noted in 19.15.27.8 (F) 5-6.

VIII. Best Management Practices:

1. MEC has adequate storage and takeaway capacity for wells it chooses to complete as the flowlines at the sites are already in place and tied into a gathering system.
2. MEC will flare rather than vent vessel blowdown gas when technically feasible during active and/or planned maintenance to equipment on-site.
3. MEC combusts natural gas that would otherwise be vented or flared, when technically feasible.
4. MEC will shut in wells in the event of a takeaway disruption, emergency situation, or other operations where venting or flaring may occur due to equipment failures.
5. MEC has a gas gathering system in place(CTB-887)a with multiple purchaser's to limit venting or flaring, due to purchaser shut downs.

Month	Gas (MCF)
1	10550
2	8917
3	7769
4	6913
5	6247
6	5712
7	5273
8	4904
9	4589
10	4317
11	4080
12	3871
13	3685
14	3518
15	3368
16	3231
17	3107
18	2993
19	2889
20	2792
21	2702
22	2619
23	2542
24	2469
25	2402
26	2338
27	2278
28	2221
29	2168
30	2118
31	2070
32	2024
33	1981
34	1940
35	1900
36	1863
37	1827
38	1793
39	1760
40	1729
41	1698
42	1669
43	1641

44	1615
45	1589
46	1564
47	1540
48	1516
49	1494
50	1472
51	1451
52	1431
53	1411
54	1392
55	1374
56	1356
57	1339
58	1322
59	1305
60	1289
61	1274
62	1259
63	1244
64	1230
65	1216
66	1202
67	1189
68	1176
69	1164
70	1151
71	1140
72	1128
73	1116
74	1105
75	1094
76	1084
77	1073
78	1063
79	1053
80	1043
81	1034
82	1024
83	1015
84	1006
85	998
86	989
87	980

88	972
89	964
90	956
91	948
92	941
93	933
94	926
95	918
96	911
97	904
98	897
99	891
100	884
101	877
102	871
103	865
104	858
105	852
106	846
107	840
108	835
109	829
110	823
111	818
112	812
113	807
114	801
115	796
116	791
117	786
118	781
119	776
120	771
121	766
122	762
123	757
124	753
125	748
126	744
127	739
128	735
129	731
130	726
131	722

132	718
133	714
134	710
135	706
136	702
137	698
138	694
139	691
140	687
141	683
142	680
143	676
144	673
145	669
146	666
147	662
148	659
149	655
150	652
151	649
152	646
153	642
154	639
155	636
156	633
157	630
158	627
159	624
160	621
161	618
162	615
163	613
164	610
165	607
166	604
167	601
168	599
169	596
170	593
171	591
172	588
173	586
174	583
175	581

176	578
177	576
178	573
179	571
180	568
181	566
182	564
183	561
184	559
185	557
186	554
187	552
188	550
189	548
190	546
191	543
192	541
193	539
194	537
195	535
196	533
197	531
198	529
199	527
200	525
201	523
202	521
203	519
204	517
205	515
206	513
207	511
208	509
209	508
210	506
211	504
212	502
213	500
214	499
215	497
216	495
217	493
218	492
219	490

220	488
221	487
222	485
223	483
224	482
225	480
226	478
227	477
228	475
229	474
230	472
231	470
232	469
233	467
234	466
235	464
236	463
237	461
238	460
239	458
240	457
241	456
242	454
243	453
244	451
245	450
246	448
247	447
248	446
249	444
250	443
251	442
252	440
253	439
254	438
255	436
256	435
257	434
258	433
259	431
260	430
261	429
262	428
263	426

264	425
265	424
266	423
267	421
268	420
269	419
270	418
271	417
272	416
273	414
274	413
275	412
276	411
277	410
278	409
279	408
280	406
281	405
282	404
283	403
284	402
285	401
286	400
287	399
288	398
289	397
290	396
291	395
292	394
293	393
294	392
295	391
296	390
297	389
298	388
299	387
300	386
301	385
302	384
303	383
304	382
305	381
306	380
307	379

308	378
309	377
310	376
311	375
312	374
313	373
314	373
315	372
316	371
317	370
318	369
319	368
320	367
321	366
322	365
323	365
324	364
325	363
326	362
327	361
328	360
329	359
330	359
331	358
332	357
333	356
334	355
335	355
336	354
337	353
338	352
339	351
340	351
341	350
342	349
343	348
344	347
345	347
346	346
347	345
348	344
349	344
350	343
351	342

352	341
353	341
354	340
355	339
356	339
357	338
358	337
359	336
360	336
361	335
362	334
363	334
364	333
365	332
366	331
367	331
368	330
369	329
370	329
371	328
372	327
373	327
374	326
375	325
376	325
377	324
378	323
379	323
380	322
381	321
382	321
383	320
384	320
385	319
386	318
387	318
388	317
389	316
390	316
391	315
392	315
393	314
394	313
395	313

396	312
397	312
398	311
399	310
400	310
401	309
402	309
403	308
404	307
405	307
406	306
407	306
408	305
409	305
410	304
411	303
412	303
413	302
414	302
415	301
416	301
417	300
418	299
419	299
420	298
421	298
422	297
423	297
424	296
425	296
426	295
427	295
428	294
429	294
430	293
431	293
432	292
433	292
434	291
435	291
436	290
437	289
438	289
439	288

440	288
441	287
442	287
443	286
444	286
445	286
446	285
447	285
448	284
449	284
450	283
451	283
452	282
453	282
454	281
455	281
456	280
457	280
458	279
459	279
460	278
461	278
462	277
463	277
464	277
465	276
466	276
467	275
468	275
469	274
470	274
471	273
472	273
473	273
474	272
475	272
476	271
477	271
478	270
479	270
480	269
481	269
482	269
483	268

484	268
485	267
486	267
487	266
488	266
489	266
490	265
491	265
492	264
493	264
494	264
495	263
496	263
497	262
498	262
499	262
500	261
501	261
502	260
503	260
504	260
505	259
506	259
507	258
508	258
509	258
510	257
511	257
512	256
513	256
514	256
515	255
516	255
517	255
518	254
519	254
520	253
521	253
522	253
523	252
524	252
525	252
526	251
527	251

528	251
529	250
530	250
531	249
532	249
533	249
534	248
535	248
536	248
537	247
538	247
539	247
540	246
541	246
542	246
543	245
544	245
545	245
546	244
547	244
548	244
549	243
550	243
551	242
552	242
553	242
554	241
555	241
556	241
557	240
558	240
559	240
560	239
561	239
562	239
563	239
564	238
565	238
566	238
567	237
568	237
569	237
570	236
571	236

572	236
573	235
574	235
575	235
576	234
577	234
578	234
579	233
580	233
581	233
582	233
583	232
584	232
585	232
586	231
587	231
588	231
589	230
590	230
591	230
592	230
593	229
594	229
595	229
596	228
597	228
598	228
599	227
600	227
601	227
602	227
603	226
604	226
605	226
606	225
607	225
608	225
609	225
610	224
611	224
612	224
613	223
614	223
615	223

616	223
617	222
618	222
619	222
620	222
621	221
622	221
623	221
624	220
625	220
626	220
627	220
628	219
629	219
630	219
631	219
632	218
633	218
634	218
635	218
636	217
637	217
638	217
639	216
640	216
641	216
642	216
643	215
644	215
645	215
646	215
647	214
648	214
649	214
650	214
651	213
652	213
653	213
654	213
655	212
656	212
657	212
658	212
659	211

660	211
661	211
662	211
663	210
664	210
665	210
666	210
667	210
668	209
669	209
670	209
671	209
672	208
673	208
674	208
675	208
676	207
677	207
678	207
679	207
680	206
681	206
682	206
683	206
684	206
685	205
686	205
687	205
688	205
689	204
690	204
691	204
692	204
693	203
694	203
695	203
696	203
697	203
698	202
699	202
700	202
701	202
702	201
703	201

704	201
705	201
706	201
707	200
708	200
709	200
710	200
711	200
712	199
713	199
714	199
715	199
716	198
717	198
718	198
719	198
720	198
721	197
722	197
723	197
724	197
725	197
726	196
727	196
728	196
729	196
730	196
731	195
732	195
733	195
734	195
735	194
736	194
737	194
738	194
739	194
740	193
741	193
742	193
743	193
744	193
745	192
746	192
747	192

748	192
749	192
750	192
751	191
752	191
753	191
754	191
755	191
756	190
757	190
758	190
759	190
760	190
761	189
762	189
763	189
764	189
765	189
766	188
767	188
768	188
769	188
770	188
771	187
772	187
773	187
774	187
775	187
776	187
777	186
778	186
779	186
780	186
781	186
782	185
783	185
784	185
785	185
786	185
787	185
788	184
789	184
790	184
791	184

792	184
793	183
794	183
795	183
796	183
797	183
798	183
799	182
800	182
801	182
802	182
803	182
804	182
805	181
806	181
807	181
808	181
809	181
810	181
811	180
812	180
813	180
814	180
815	180
816	180
817	179
818	179
819	179
820	179
821	179
822	179
823	178
824	178
825	178
826	178
827	178
828	178
829	177
830	177
831	177
832	177
833	177
834	177
835	176

836	176
837	176
838	176
839	176
840	176
841	175
842	175
843	175
844	175
845	175
846	175
847	174
848	174
849	174
850	174
851	174
852	174
853	174
854	173
855	173
856	173
857	173
858	173
859	173
860	172
861	172
862	172
863	172
864	172
865	172
866	172
867	171
868	171
869	171
870	171
871	171
872	171
873	170
874	170
875	170
876	170
877	170
878	170
879	170

880	169
881	169
882	169
883	169
884	169
885	169
886	169
887	168
888	168
889	168
890	168
891	168
892	168
893	168
894	167
895	167
896	167
897	167
898	167
899	167
900	167
901	166
902	166
903	166
904	166
905	166
906	166
907	166
908	165
909	165
910	165
911	165
912	165
913	165
914	165
915	164
916	164
917	164
918	164
919	164
920	164
921	164
922	163
923	163

924	163
925	163
926	163
927	163
928	163
929	163
930	162
931	162
932	162
933	162
934	162
935	162
936	162
937	161
938	161
939	161
940	161
941	161
942	161
943	161
944	161
945	160
946	160
947	160
948	160
949	160
950	160
951	160
952	160
953	159
954	159
955	159
956	159
957	159
958	159
959	159
960	158
961	158
962	158
963	158
964	158
965	158
966	158
967	158

968	157
969	157
970	157
971	157
972	157
973	157
974	157
975	157
976	156
977	156
978	156
979	156
980	156
981	156
982	156
983	156
984	156
985	155
986	155
987	155
988	155
989	155
990	155
991	155
992	155
993	154
994	154
995	154
996	154
997	154
998	154
999	154
1000	154
1001	153
1002	153
1003	153
1004	153
1005	153
1006	153
1007	153
1008	153
1009	153
1010	152
1011	152

1012	152
1013	152
1014	152
1015	152
1016	152
1017	152
1018	152
1019	151
1020	151
1021	151
1022	151
1023	151
1024	151
1025	151
1026	151
1027	151
1028	150
1029	150
1030	150
1031	150
1032	150
1033	150
1034	150
1035	150
1036	149
1037	149
1038	149
1039	149
1040	149
1041	149
1042	149
1043	149
1044	149
1045	149
1046	148
1047	148
1048	148
1049	148
1050	148
1051	148
1052	148
1053	148
1054	148
1055	147

1056	147
1057	147
1058	147
1059	147
1060	147
1061	147
1062	147
1063	147
1064	146
1065	146
1066	146
1067	146
1068	146
1069	146
1070	146
1071	146
1072	146
1073	146
1074	145
1075	145
1076	145
1077	145
1078	145
1079	145
1080	145
1081	145
1082	145
1083	144
1084	144
1085	144
1086	144
1087	144
1088	144
1089	144
1090	144
1091	144
1092	144
1093	143
1094	143
1095	143
1096	143
1097	143
1098	143
1099	143

1100	143
1101	143
1102	143
1103	142
1104	142
1105	142
1106	142
1107	142
1108	142
1109	142
1110	142
1111	142
1112	142
1113	142
1114	141
1115	141
1116	141
1117	141
1118	141
1119	141
1120	141
1121	141
1122	141
1123	141
1124	140
1125	140
1126	140
1127	140
1128	140
1129	140
1130	140
1131	140
1132	140
1133	140
1134	139
1135	139
1136	139
1137	139
1138	139
1139	139
1140	139
1141	139
1142	139
1143	139

1144	139
1145	138
1146	138
1147	138
1148	138
1149	138
1150	138
1151	138
1152	138
1153	138
1154	138
1155	138
1156	137
1157	137
1158	137
1159	137
1160	137
1161	137
1162	137
1163	137
1164	137
1165	137
1166	137
1167	136
1168	136
1169	136
1170	136
1171	136
1172	136
1173	136
1174	136
1175	136
1176	136
1177	136
1178	135
1179	135
1180	135
1181	135
1182	135
1183	135
1184	135
1185	135
1186	135
1187	135

1188	135
1189	135
1190	134
1191	134
1192	134
1193	134
1194	134
1195	134
1196	134
1197	134
1198	134
1199	134

MACK ENERGY CORPORATION
Hatch State #1 (Re-Entry)
Sec 36-T18s-R25e
API #30-015-10561

Well Information

Original Well Information.

Operator: Monsanto Company
 Well Name: Kincaid #1
 TD: 9,300'
 P&A: 06/10/1965

Existing Casing:

Hole	MD (ft)	Casing	Weight	Grade	Coupling	Comments
12 1/4"	0' - 1,300'	9 5/8"	36#			425 sacks. Circ.to surface.
7 7/8"	1300' - 9,300'	OPEN HOLE				

New Production Casing

Hole	MD (ft)	Casing	Weight	Grade	Coupling	Comments

Production Casing: OD - NONE

Production Casing: OD - NONE

Procedure

Objective: Drill out cement plugs and clean out well to 8,300'. Log, Sidewall core & P&A.

1. Remove Dry Hole Marker. Dig out old Cellar. Find 9 5/8" casing stub. Inspect casing for pits and holes. Install 9 5/8"x11"x 5K Wellhead and test.
2. MIRU PU.
3. Nipple up BOPE and test.
4. PU 7 7/8" bit, 4 3/4" (10) DC's w/ 2 7/8" L-80 work string.
5. Drill out cement plugs.
 - Plug #1 surface plug #1 (5 sacks) Test casing to 500 psi.
 - Plug #2 (169 sacks) at 618' to 716' Test casing to 500 psi.
 - Plug #3 (26 sacks) at 1,264' to 1,365'
 - Plug #4 (33 sacks) at 4,341' to 4,444'
 - Plug #5 (30 sacks) at 7,694' to 7,794'
 - Do Not Drill Plug #6 (26 sacks) at 8,905' to 9,004'
 - Do Not Drill Plug #7 (26 sacks) at 9,221' to 9,316'
6. Circulate hole clean.
7. TOH
8. Rig up Wireline, Log & Sidewall core.

MACK ENERGY CORPORATION
Hatch State #1 (Re-Entry)
Sec 36-T18s-R25e
API #30-015-10561

- 9.** TIH open ended and circulate.
- 10.** Spot 35 sacks Class H cement plug @ 8,253' (Strawn 8,203')
- 11.** Spot 35 sacks Class H cement plug @ 7,729' (Canyon 7,679')
- 12.** Spot 35 sacks Class C Cement Plug @ 6,852' (Cisco 6,802')
- 13.** Spot 35 sacks Class C Cement Plug @ 5,799' (Wolfcamp 5,749')
- 14.** WOC 4 hrs & Tag
- 15.** Spot 85 sacks Class C Cement Plug @ 4,520' (Abo 4470')
- 16.** Spot 35 sacks Class C Cement Plug @ 2,270' (Glorieta 2,220')
- 17.** Spot 35 sacks Class C Cement Plug @ 1350' (Casing set @ 1300')
- 18.** WOC 4 hrs & Tag
- 19.** Surface plug 25 sacks Class C Cement
- 20.** Wellhead cut off shall commence within 10 calendar days of the well being plugged. Notify NMOCD to witness cut off.

Hatch State #1
API # 30-015-10561
SWSE Sec. 36 T18S R25E
Formation Tops

Grayburg	481'
San Andres	805'
Glorieta	2220'
Abo	4470'
Wolfcamp	5749'
Cisco	6802'
Canyon	7679'
Strawn	8203'

BOP Diagram

Dual Ram BOP
3000 PSI WP

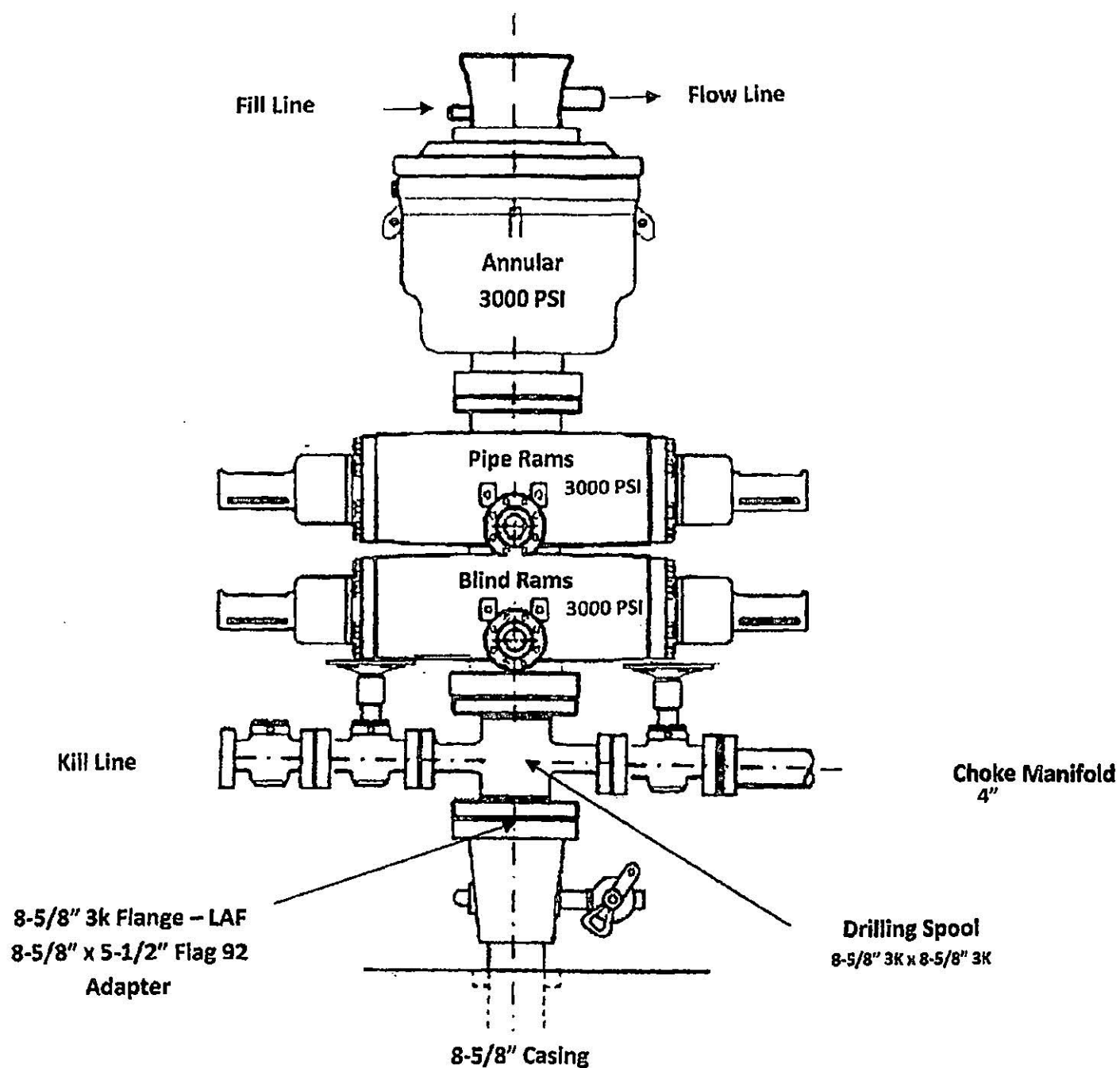

Choke Manifold

3000 PSI WP

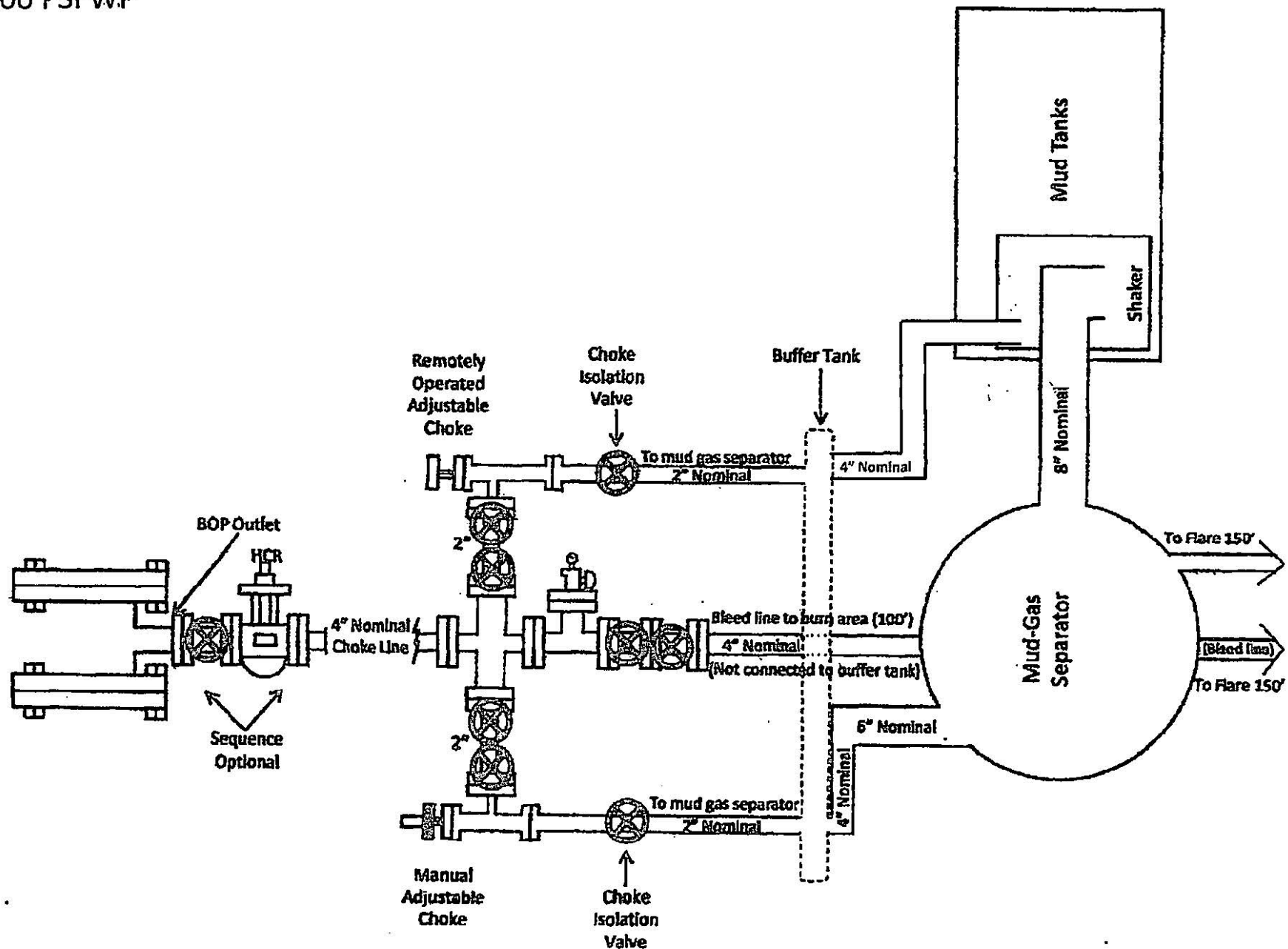

District I
1625 N. French Dr., Hobbs, NM 88240
Phone:(575) 393-6161 Fax:(575) 393-0720
District II
811 S. First St., Artesia, NM 88210
Phone:(575) 748-1283 Fax:(575) 748-9720
District III
1000 Rio Brazos Rd., Aztec, NM 87410
Phone:(505) 334-6178 Fax:(505) 334-6170
District IV
1220 S. St Francis Dr., Santa Fe, NM 87505
Phone:(505) 476-3470 Fax:(505) 476-3462

State of New Mexico
Energy, Minerals and Natural Resources
Oil Conservation Division
1220 S. St Francis Dr.
Santa Fe, NM 87505

CONDITIONS

Action 382235

CONDITIONS

Operator: MACK ENERGY CORP P.O. Box 960 Artesia, NM 882110960	OGRID: 13837
	Action Number: 382235
	Action Type: [C-101] Drilling Non-Federal/Indian (APD)

CONDITIONS

Created By	Condition	Condition Date
ward.rikala	Required cement plugs are as follows: 8253' - 8153' Strawn 7794' - 7694' Canyon 6852' - 6752' Cisco 5799' - 5699' Wolfcamp 4520' - 4420' Abo 2270' - 2170' Glorieta 1365' - 1264' Surface casing shoe 855' - 755' San Andres 250' - Surface Surface plug	10/1/2024
ward.rikala	Notify OCD 24 hours prior to casing & cement	10/1/2024