

Santa Fe Main Office

Phone: (505) 476-3441 Fax: (55) 476-3462

General Information

Phone: (505) 629-6116

Online Phone Directory Visit:

<https://www.emnrd.nm.gov/ocd/contact-us/>State of New Mexico
Energy, Minerals and Natural ResourcesForm C-103
Revised July 18, 2013OIL CONSERVATION DIVISION
1220 South St. Francis Dr.
Santa Fe, NM 87505WELL API NO.
30-025-029325. Indicate Type of Lease
STATE ☒ FEE ☐

6. State Oil & Gas Lease No.

7. Lease Name or Unit Agreement Name

EAST VACUUM (GSA) UNIT

8. Well Number 049

9. OGRID Number
331199

10. Pool name or Wildcat

SUNDRY NOTICES AND REPORTS ON WELLS

(DO NOT USE THIS FORM FOR PROPOSALS TO DRILL OR TO DEEPEN OR PLUG BACK TO A DIFFERENT RESERVOIR. USE "APPLICATION FOR PERMIT" (FORM C-101) FOR SUCH PROPOSALS.)

1. Type of Well: Oil Well ☒ Gas Well ☐ Other2. Name of Operator
Maverick Permian LLC3. Address of Operator
1000 Main Street Ste 2900 Houston, TX 77002

4. Well Location

Unit Letter A: 660 feet from the North line and 660 feet from the East line
Section 29 17S Township 35E Range NMPM County

11. Elevation (Show whether DR, RKB, RT, GR, etc.)

12. Check Appropriate Box to Indicate Nature of Notice, Report or Other Data

NOTICE OF INTENTION TO:

PERFORM REMEDIAL WORK ☐ PLUG AND ABANDON ☐
TEMPORARILY ABANDON ☐ CHANGE PLANS ☐
PULL OR ALTER CASING ☐ MULTIPLE COMPL ☐
DOWNHOLE COMMINGLE ☐
CLOSED-LOOP SYSTEM ☐
OTHER: ☐

SUBSEQUENT REPORT OF:

REMEDIAL WORK ☐ ALTERING CASING ☐
COMMENCE DRILLING OPNS. ☐ P AND A ☐
CASING/CEMENT JOB ☐OTHER: Ta'd ☒

13. Describe proposed or completed operations. (Clearly state all pertinent details, and give pertinent dates, including estimated date of starting any proposed work). SEE RULE 19.15.7.14 NMAC. For Multiple Completions: Attach wellbore diagram of proposed completion or recompletion.

Maverick Permian is submitting the subsequent TA;d for work that was completed form 10/15/2024-10/18/2024

Set CIBP AT 3660' and dump 39' of cememnt on top. Top of cement at 3621'

Spud Date:

Rig Release Date:

I hereby certify that the information above is true and complete to the best of my knowledge and belief.

SIGNATURE Nicole Lee TITLE Regulatory Lead DATE 10/21/2024Type or print name Nicole Lee E-mail address: nicole.lee@mavresources.com PHONE: 713-437-8097**For State Use Only**

APPROVED BY: _____ TITLE _____ DATE _____

Conditions of Approval (if any):

State: New Mexico
County: Lea
Field:
Spud Date: 11/1/1941
KB: 10

Maverick Resources
Well: EVGSAU 2944-049
API# 30-025-02932

As-TA'd WBD
10/21/2024

MD

MD

Surface Casing: 8-5/8" 32#
1,656'

Production Csg: 5.5" 14# 4,237'

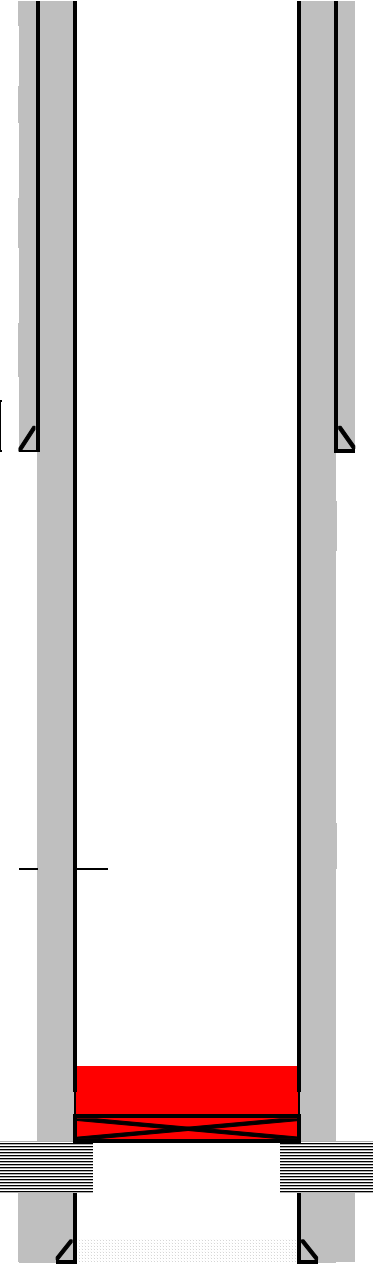

Set CIBP @ 3660" and bail 39' of cement (TOC 3621')

3,690' Perfs from 3690' to 4190'

4,190'

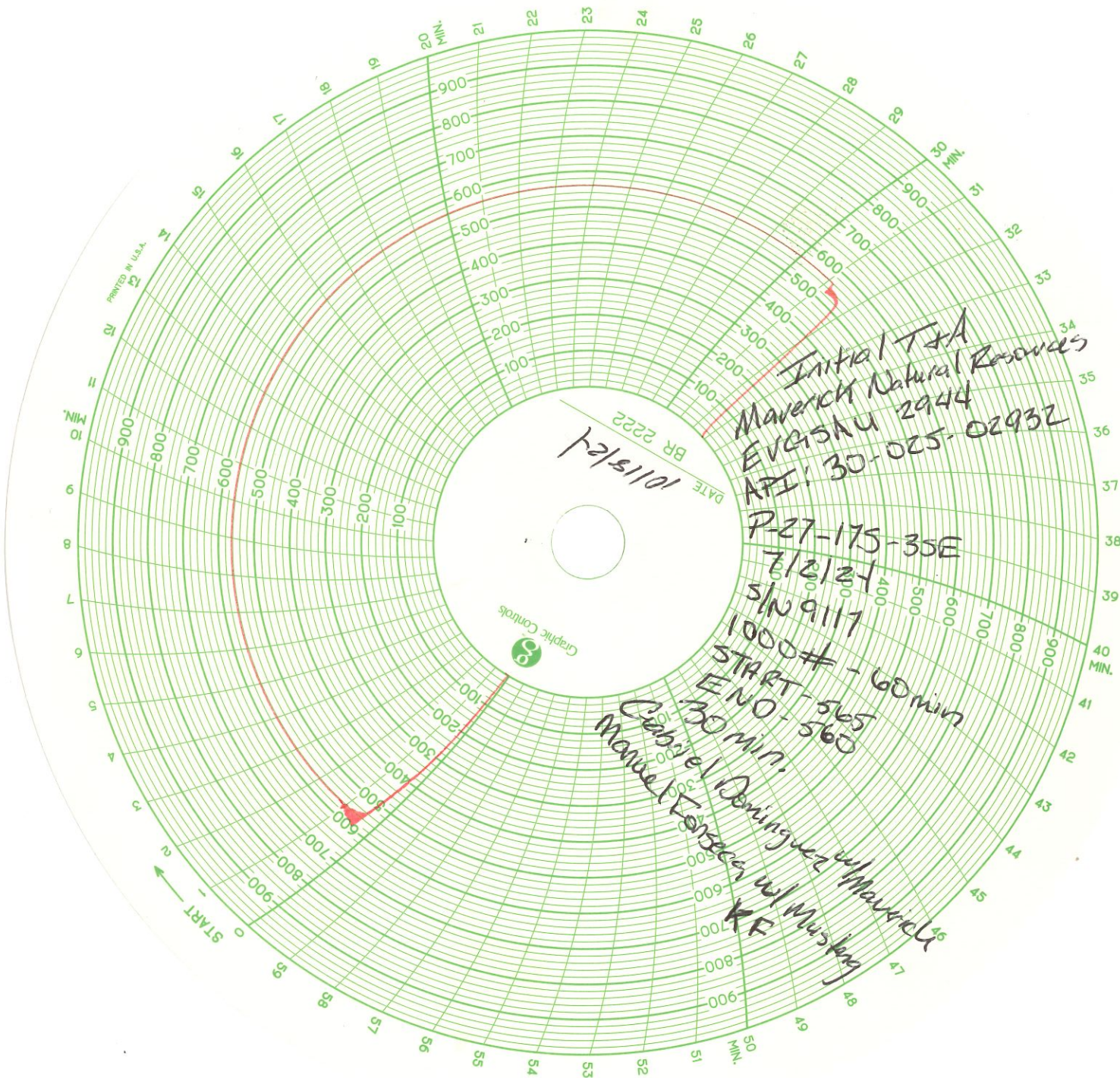

District 1
1625 N. French Dr., Hobbs NM 88240
Phone(575)393-6161 Fax: (575)939-0720

State of New Mexico
Energy, Minerals and Natural Resources Department
Oil Conservation Division Hobbs District Office
BRADENHEAD TEST REPORT

Operator Name	API Number
MAVERICK NATURAL RESOURCES	30-025-02932

Property Name	Well No
EVGSAU 2944	049

Surface Location								County
UL - Lot	SEC	Tnsp	Range	Feet From	N/S Line	Feet From	E/W Line	
A	29	17S	35E	660	N	660	E	LEA

Well Status						DATE
TA'D WELL	SHUT-IN	INJECTOR	PRODUCER			
<input checked="" type="radio"/> YES <input type="radio"/> NO	<input checked="" type="radio"/> YES <input type="radio"/> NO	<input type="radio"/> INJ <input type="radio"/> SWD	<input checked="" type="radio"/> OIL <input type="radio"/> GAS			10/18/24

	(A)Surface	(B)Interm (1)	(C)Interm (2)	(D) Prod Csg	(E)Tubing
Pressure	0			0	0 psi
Flow Characteristics					CO2
Puff	Y / <input checked="" type="radio"/> N	Y / N	Y / N	Y / <input checked="" type="radio"/> N	WTR
Steady Flow	Y / <input checked="" type="radio"/> N	Y / N	Y / N	Y / <input checked="" type="radio"/> N	GAS
Surges	Y / <input checked="" type="radio"/> N	Y / N	Y / N	Y / <input checked="" type="radio"/> N	
Down to Nothing	<input checked="" type="radio"/> Y / N	Y / N	Y / N	<input checked="" type="radio"/> Y / N	
Gas or Oil	Y / <input checked="" type="radio"/> N	Y / N	Y / N	Y / <input checked="" type="radio"/> N	
Water	Y / <input checked="" type="radio"/> N	Y / N	Y / N	Y / <input checked="" type="radio"/> N	

Remarks- Please state for each string (A,B,C,D) pertinent information regarding bleed down or continuous build up if applies.

Signature: <i>[Signature]</i>	OIL CONSERVATION DIVISION
Print name: <i>Gabriel Dominguez</i>	Entered in RBDMS
Title: <i>Wellsite Manager</i>	Re-test
E-mail Address: <i>gabrieledominguez@yahoo.com</i>	
Date: <i>10/18/24</i>	Phone: <i>432-290-3092</i>
	Witness:

KIF

District I
1625 N. French Dr., Hobbs, NM 88240
Phone:(575) 393-6161 Fax:(575) 393-0720
District II
811 S. First St., Artesia, NM 88210
Phone:(575) 748-1283 Fax:(575) 748-9720
District III
1000 Rio Brazos Rd., Aztec, NM 87410
Phone:(505) 334-6178 Fax:(505) 334-6170
District IV
1220 S. St Francis Dr., Santa Fe, NM 87505
Phone:(505) 476-3470 Fax:(505) 476-3462

State of New Mexico
Energy, Minerals and Natural Resources
Oil Conservation Division
1220 S. St Francis Dr.
Santa Fe, NM 87505

CONDITIONS

Action 394243

CONDITIONS

Operator: Maverick Permian LLC 1000 Main Street, Suite 2900 Houston, TX 77002	OGRID: 331199
	Action Number: 394243
	Action Type: [C-103] Sub. Temporary Abandonment (C-103U)

CONDITIONS

Created By	Condition	Condition Date
kfortner	TA expires 10/18/29	10/29/2024