

Office  
District I – (575) 393-6161  
 1625 N. French Dr., Hobbs, NM 88240  
District II – (575) 748-1283  
 811 S. First St., Artesia, NM 88210  
District III – (505) 334-6178  
 1000 Rio Brazos Rd., Aztec, NM 87410  
District IV – (505) 476-3460  
 1220 S. St. Francis Dr., Santa Fe, NM  
 87505

State of New Mexico  
Energy, Minerals and Natural Resources

Form C-103  
Revised July 18, 2013

OIL CONSERVATION DIVISION  
1220 South St. Francis Dr.  
Santa Fe, NM 87505

WELL API NO. 30-052-52308
5. Indicate Type of Lease STATE <input checked="" type="checkbox"/> FEE <input type="checkbox"/>
6. State Oil & Gas Lease No. 321651
7. Lease Name or Unit Agreement Name Savage 2 State Com
8. Well Number <b>203H</b>
9. OGRID Number 7377
10. Pool name or Wildcat WC-025 G-06 S253201M; Up Bone Spring
0 _____ feet from the East _____ line NMNM Lea County

## SUNDRY NOTICES AND REPORTS ON WELLS

(DO NOT USE THIS FORM FOR PROPOSALS TO DRILL OR TO DEEPEN OR PLUG BACK TO A DIFFERENT RESERVOIR. USE "APPLICATION FOR PERMIT" (FORM C-101) FOR SUCH PROPOSALS.)

1. Type of Well: Oil Well <input checked="" type="checkbox"/> Gas Well <input type="checkbox"/> Other		8. Well Number <b>203H</b>
2. Name of Operator EOG Resources, Inc.		9. OGRID Number 7377
3. Address of Operator P.O. Box 2267, Midland, Texas 79702		10. Pool name or Wildcat WC-025 G-06 S253201M; Up Bone Spring
4. Well Location Unit Letter <u>  B  </u> : <u> 287 </u> feet from the <u> North </u> line and <u> 1880 </u> feet from the East <u>      </u> line Section <u>  2  </u> Township <u> 25S </u> Range <u>      </u> NMNM Lea County		
	11. Elevation ( <i>Show whether DR, RKB, RT, GR, etc.</i> ) 3534' GR	

## 12. Check Appropriate Box to Indicate Nature of Notice, Report or Other Data

## NOTICE OF INTENTION TO:

PERFORM REMEDIAL WORK	<input type="checkbox"/>	PLUG AND ABANDON	<input type="checkbox"/>
TEMPORARILY ABANDON	<input type="checkbox"/>	CHANGE PLANS	<input checked="" type="checkbox"/>
PULL OR ALTER CASING	<input type="checkbox"/>	MULTIPLE COMPL	<input type="checkbox"/>
DOWNHOLE COMMINGLE	<input type="checkbox"/>		
CLOSED-LOOP SYSTEM	<input type="checkbox"/>		
OTHER:	<input type="checkbox"/>		

## SUBSEQUENT REPORT OF:

REMEDIAL WORK	<input type="checkbox"/>	ALTERING CASING	<input type="checkbox"/>
COMMENCE DRILLING OPNS.	<input type="checkbox"/>	P AND A	<input type="checkbox"/>
CASING/CEMENT JOB	<input type="checkbox"/>		

OTHER: ☐

13. Describe proposed or completed operations. (Clearly state all pertinent details, and give pertinent dates, including estimated date of starting any proposed work). SEE RULE 19.15.7.14 NMAC. For Multiple Completions: Attach wellbore diagram of proposed completion or recompletion.

EOG respectfully requests an amendment to our approved APD for this well to reflect the following changes:

Update the HSU to 160.38

Spud Date:	01/3/24
------------	---------

Rig Release Date:

I hereby certify that the information above is true and complete to the best of my knowledge and belief.

SIGNATURE Star L Harrell TITLE Regulatory Advisor DATE 10/28/2024

Type or print name Star Harrell E-mail address: star\_harrell@eogresources.com PHONE: 432-848-9161

**For State Use Only**

APPROVED BY: \_\_\_\_\_ TITLE \_\_\_\_\_ DATE \_\_\_\_\_  
 Conditions of Approval (if any): \_\_\_\_\_

C-102  Submit Electronically Via OCD Permitting	State of New Mexico  Energy, Minerals & Natural Resources Department OIL CONSERVATION DIVISION	Revised July 9, 2024	
		Submittal Type:	<input type="checkbox"/> Initial Submittal
			<input type="checkbox"/> Amended Report
		<input checked="" type="checkbox"/> As Drilled	

WELL LOCATION AND ACREAGE DEDICATION PLAT

API Number 30-025-52308	Pool Code 97784	Pool Name WC-025 G-06 S253201M; Upper Bone Spring
Property Code 321651	Property Name SAVAGE 2 STATE COM	Well Number 203H
OGRID No. 7377	Operator Name EOG RESOURCES, INC.	Ground Level Elevation 3534'
Surface Owner: <input checked="" type="checkbox"/> State <input type="checkbox"/> Fee <input type="checkbox"/> Tribal <input type="checkbox"/> Federal		Mineral Owner: <input checked="" type="checkbox"/> State <input type="checkbox"/> Fee <input type="checkbox"/> Tribal <input type="checkbox"/> Federal

Surface Location

UL or lot no.	Section	Township	Range	Lot Idn	Feet from the N/S	Feet from the E/W	Latitude	Longitude	County
2	2	25-S	32-E	-	287' N	1880' E	N 32.1660452	W 103.6431312	LEA

Bottom Hole Location

UL or lot no.	Section	Township	Range	Lot Idn	Feet from the N/S	Feet from the E/W	Latitude	Longitude	County
P	2	25-S	32-E	-	109' S	1059' E	N 32.1525941	W 103.6404639	LEA

Dedicated Acres 160.38	Infill or Defining Well DEFINING	Defining Well API	Overlapping Spacing Unit (Y/N) N	Consolidated Code C
Order Numbers 203975			Well Setbacks are under Common Ownership: <input checked="" type="checkbox"/> Yes <input type="checkbox"/> No	

Kick Off Point (KOP)

UL or lot no.	Section	Township	Range	Lot Idn	Feet from the N/S	Feet from the E/W	Latitude	Longitude	County
1	2	25-S	32-E	-	87' N	1016' E	N 32.1666007	W 103.6403393	LEA

First Take Point (FTP)

UL or lot no.	Section	Township	Range	Lot Idn	Feet from the N/S	Feet from the E/W	Latitude	Longitude	County
1	2	25-S	32-E	-	438' N	1015' E	N 32.1656380	W 103.6403374	LEA

Last Take Point (LTP)

UL or lot no.	Section	Township	Range	Lot Idn	Feet from the N/S	Feet from the E/W	Latitude	Longitude	County
P	2	25-S	32-E	-	136' S	1059' E	N 32.1526683	W 103.6404631	LEA

Unitized Area or Area of Uniform Intrest UNIFORM INTEREST	Spacing Unity Type <input checked="" type="checkbox"/> Horizontal <input type="checkbox"/> Vertical	Ground Floor Elevation 3559'
--	--	---------------------------------

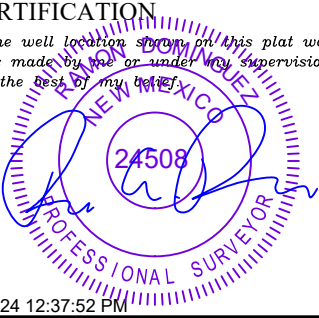
<b>OPERATOR CERTIFICATION</b>  <i>I hereby certify that the information contained herein is true and complete to the best of my knowledge and belief; and, if the well is a vertical or directional well, that this organization either owns a working interest or unleased mineral interest in the land including the proposed bottom hole location or has a right to drill this well at this location pursuant to a contract with an owner of a working interest or unleased mineral interest, or to a voluntary pooling agreement or a compulsory pooling order heretofore entered by the division.</i>  <i>If this well is a horizontal well, I further certify that this organization has received The consent of at least one lessee or owner of a working interest or unleased mineral interest in each tract (in the target pool or formation) in which any part of the well's completed interval will be located or obtained a compulsory pooling order from the division.</i>  Star L Harrell 10/28/24 Signature Date Star L Harrell Print Name star_harrell@eogresources.com E-mail Address		<b>SURVEYORS CERTIFICATION</b>  <i>I hereby certify that the well location shown on this plat was plotted from field notes of actual surveys made by me or under my supervision, and that the same is true and correct to the best of my belief.</i>   9/23/2024 12:37:52 PM Signature and Seal of Professional Surveyor Date Certificate Number Date of Survey 01/05/2024	
---	--	--	--

<b>C-102</b> Submit Electronically Via OCD Permitting	State of New Mexico Energy, Minerals & Natural Resources Department <b>OIL CONSERVATION DIVISION</b>		Revised July 9, 2024	
			Submittal Type:	<input type="checkbox"/> Initial Submittal
				<input type="checkbox"/> Amended Report <input checked="" type="checkbox"/> As Drilled
Property Name and Well Number <b>SAVAGE 2 STATE COM 203H</b>				

**SURFACE LOCATION (SHL)**

NEW MEXICO EAST  
 NAD 1983  
 X=754908 Y=424827  
 LAT.: N 32.1660452  
 LONG.: W 103.6431312  
 NAD 1927  
 X=713723 Y=424769  
 LAT.: N 32.1659210  
 LONG.: W 103.6426546  
 287' FNL 1880' FEL

**KICK OFF POINT (KOP)**

NEW MEXICO EAST  
 NAD 1983  
 X=755770 Y=425035  
 LAT.: N 32.1666007  
 LONG.: W 103.6403393  
 NAD 1927  
 X=714585 Y=424976  
 LAT.: N 32.1664766  
 LONG.: W 103.6398628  
 87' FNL 1016' FEL  
 MD=8830' TVD=8752'

**FIRST TAKE POINT (FTP)**

NEW MEXICO EAST  
 NAD 1983  
 X=755773 Y=424685  
 LAT.: N 32.1656380  
 LONG.: W 103.6403374  
 NAD 1927  
 X=714588 Y=424626  
 LAT.: N 32.1655138  
 LONG.: W 103.6398609  
 438' FNL 1015' FEL  
 MD=9511' TVD=9306'

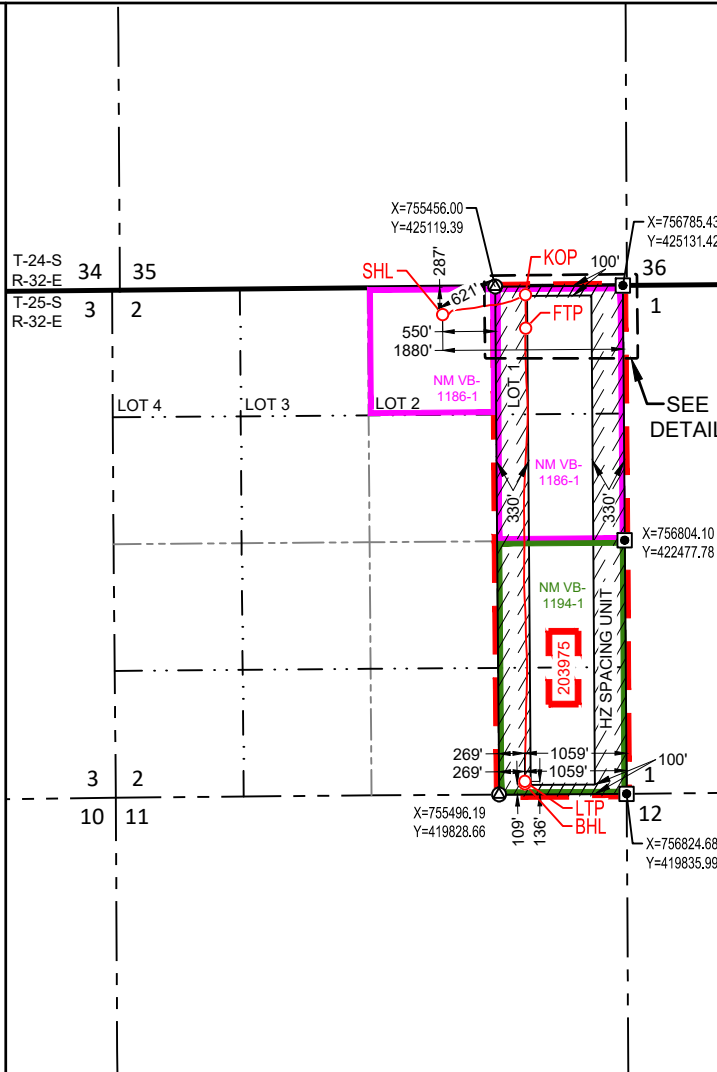
**LAST TAKE POINT (LTP)**

NEW MEXICO EAST  
 NAD 1983  
 X=755765 Y=419966  
 LAT.: N 32.1526683  
 LONG.: W 103.6404631  
 NAD 1927  
 X=714579 Y=419908  
 LAT.: N 32.1525440  
 LONG.: W 103.6399873  
 136' FSL 1059' FEL  
 MD=14244' TVD=9439'

**BOTTOM HOLE LOCATION (BHL)**

NEW MEXICO EAST  
 NAD 1983  
 X=755765 Y=419939  
 LAT.: N 32.1525941  
 LONG.: W 103.6404639  
 NAD 1927  
 X=714579 Y=419881  
 LAT.: N 32.1524698  
 LONG.: W 103.6399880  
 109' FSL 1059' FEL  
 MD=14271' TVD=9439'

T-25-S, R-32-E

SECTION 2

LOT 1 - 40.38 ACRES

LOT 2 - 40.29 ACRES

LOT 3 - 40.19 ACRES

LOT 4 - 40.10 ACRES

**DETAIL VIEW**  
 SCALE: 1" = 500'

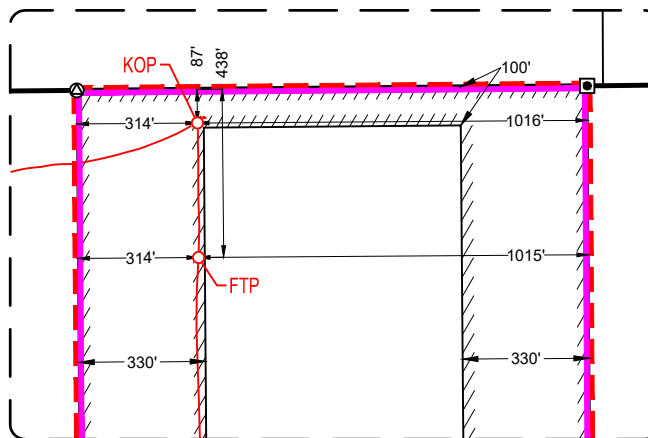
**SURVEYORS CERTIFICATION**

I hereby certify that the well location shown on this plat was plotted from field notes of actual surveys made by me or under my supervision, and that the same is true and correct to the best of my belief.  
 01/05/2024

Date of Survey

Signature and Seal of Professional Surveyor:

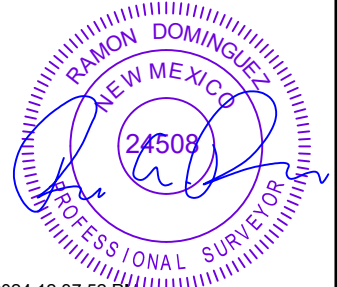

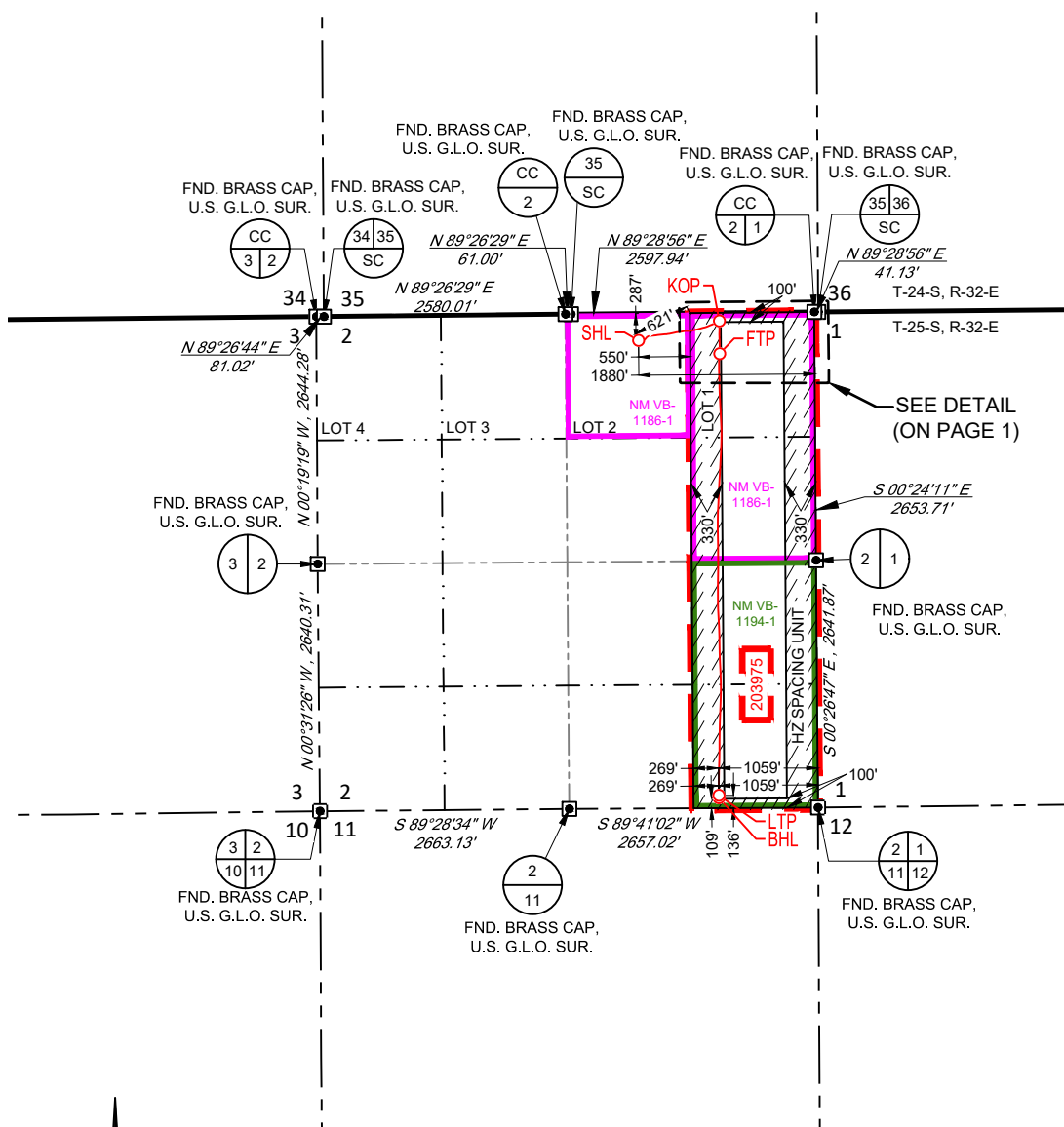
SECTION 2, TOWNSHIP 25-S, RANGE 32-E, N.M.P.M.  
LEA COUNTY, NEW MEXICO**SURFACE LOCATION (SHL)**

NEW MEXICO EAST  
NAD 1983  
X=754908 Y=424827  
LAT.: N 32.1660452  
LONG.: W 103.6431312  
287' FNL 1880' FEL

**KICK OFF POINT (KOP)**

NEW MEXICO EAST  
NAD 1983  
X=755770 Y=425035  
LAT.: N 32.1666007  
LONG.: W 103.6403393  
87' FNL 1016' FEL  
MD=8830' TVD=8752'

**FIRST TAKE POINT (FTP)**

NEW MEXICO EAST  
NAD 1983  
X=755773 Y=424685  
LAT.: N 32.1656380  
LONG.: W 103.6403374  
438' FNL 1015' FEL  
MD=9511' TVD=9306'

**LAST TAKE POINT (LTP)**

NEW MEXICO EAST  
NAD 1983  
X=755765 Y=419966  
LAT.: N 32.1526683  
LONG.: W 103.6404631  
136' FSL 1059' FEL  
MD=14244' TVD=9439'

**BOTTOM HOLE LOCATION (BHL)**

NEW MEXICO EAST  
NAD 1983  
X=755765 Y=419939  
LAT.: N 32.1525941  
LONG.: W 103.6404639  
109' FSL 1059' FEL  
MD=14271' TVD=9439'

T-25-S, R-32-E  
SECTION 2  
LOT 1 - 40.38 ACRES  
LOT 2 - 40.29 ACRES  
LOT 3 - 40.19 ACRES  
LOT 4 - 40.10 ACRES

LEASE NAME & WELL NO.: SAVAGE 2 STATE COM 203H  
SECTION 2 TWP 25-S RGE 32-E SURVEY N.M.P.M.  
COUNTY LEA STATE NM ELEVATION 3534'  
DESCRIPTION 287' FNL & 1880' FEL

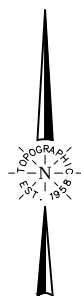

SCALE: 1" = 2000'  
0' 1000' 2000'



481 WINSCOTT ROAD, Ste. 200 • BENBROOK, TEXAS 76126  
TELEPHONE: (817) 744-7512 • FAX (817) 744-7554  
2903 NORTH BIG SPRING • MIDLAND, TEXAS 79705  
TELEPHONE: (432) 682-1653 OR (800) 767-1653 • FAX (432) 682-1743  
WWW.TOPOGRAPHIC.COM



9/23/2024 12:37:53 PM

Ramon A. Dominguez, P.S. No. 24508



SAVAGE 2 STATE COM  
203H  
AS-DRILLED

## REVISION:

CRH 09/19/2024

## NOTES:

1. ORIGINAL DOCUMENT SIZE: 8.5" X 11"
2. ALL BEARINGS, DISTANCES, AND COORDINATE VALUES CONTAINED HEREIN ARE GRID BASED UPON THE NEW MEXICO COORDINATE SYSTEM OF 1983, EAST ZONE, U.S. SURVEY FEET.
3. THIS WELL LOCATION SHOWN HEREON HAS BEEN SURVEYED ON THE GROUND UNDER MY SUPERVISION AND PREPARED ACCORDING TO THE EVIDENCE FOUND AT THE TIME OF SURVEY, AND DATA PROVIDED BY EOG RESOURCES, INC. THIS CERTIFICATION IS MADE AND LIMITED TO THOSE PERSONS OR ENTITIES SHOWN ON THE FACE OF THIS PLAT AND IS NON-TRANSFERABLE. THIS SURVEY IS CERTIFIED FOR THIS TRANSACTION ONLY.

DATE: 03/22/2024

FILE:AD\_SAVAGE\_2\_STATE\_COM\_203H\_REV1

DRAWN BY: CAT

SHEET: 3 OF 3

**District I**  
1625 N. French Dr., Hobbs, NM 88240  
Phone:(575) 393-6161 Fax:(575) 393-0720  
**District II**  
811 S. First St., Artesia, NM 88210  
Phone:(575) 748-1283 Fax:(575) 748-9720  
**District III**  
1000 Rio Brazos Rd., Aztec, NM 87410  
Phone:(505) 334-6178 Fax:(505) 334-6170  
**District IV**  
1220 S. St Francis Dr., Santa Fe, NM 87505  
Phone:(505) 476-3470 Fax:(505) 476-3462

State of New Mexico  
Energy, Minerals and Natural Resources  
Oil Conservation Division  
1220 S. St Francis Dr.  
Santa Fe, NM 87505

CONDITIONS

Action 396427

CONDITIONS

Operator: EOG RESOURCES INC 5509 Champions Drive Midland, TX 79706	OGRID: 7377
	Action Number: 396427
	Action Type: [C-103] NOI Change of Plans (C-103A)

CONDITIONS

Created By	Condition	Condition Date
pkautz	ALL PREVIOUS COA's APPLY.	10/29/2024