

Office
District I
1625 N. French Dr., Hobbs, NM 88240
District II
1301 W. Grand Ave., Artesia, NM 88210
District III
1000 Rio Brazos Rd., Aztec, NM 87410
District IV
1220 S. St. Francis Dr., Santa Fe, NM 87505

State of New Mexico
Energy, Minerals and Natural Resources

Form C-103
June 19, 2008

OIL CONSERVATION DIVISION
1220 South St. Francis Dr.
Santa Fe, NM 87505

WELL API NO. 30-025-07992
5. Indicate Type of Lease STATE [ ] FEE [X]
6. State Oil & Gas Lease No.
7. Lease Name or Unit Agreement Name Carter
8. Well Number 1
9. OGRID Number 14744
10. Pool name or Wildcat D-K Drinkard (15390)
11. Elevation (Show whether DR, RKB, RT, GR, etc.) 3568' DR

SUNDRY NOTICES AND REPORTS ON WELLS
(DO NOT USE THIS FORM FOR PROPOSALS TO DRILL OR TO DEEPEN OR PLUG BACK TO A DIFFERENT RESERVOIR. USE "APPLICATION FOR PERMIT" (FORM C-101) FOR SUCH PROPOSALS.)
1. Type of Well: Oil Well [X] Gas Well [ ] Other [ ]
2. Name of Operator Mewbourne Oil Company
3. Address of Operator PO Box 5270, Hobbs, NM 88241
4. Well Location
Unit Letter C : 660 feet from the North line and 1980 feet from the West line
Section 30 Township 20S Range 39E NMPM Lea County
11. Elevation (Show whether DR, RKB, RT, GR, etc.) 3568' DR

12. Check Appropriate Box to Indicate Nature of Notice, Report or Other Data

NOTICE OF INTENTION TO:
PERFORM REMEDIAL WORK [ ] PLUG AND ABANDON [ ]
TEMPORARILY ABANDON [ ] CHANGE PLANS [ ]
PULL OR ALTER CASING [ ] MULTIPLE COMPL [ ]
DOWNHOLE COMMINGLE [ ]
OTHER: [ ]
SUBSEQUENT REPORT OF:
REMEDIAL WORK [ ] ALTERING CASING [ ]
COMMENCE DRILLING OPNS. [ ] P AND A [X]
CASING/CEMENT JOB [ ]
OTHER: [ ]

13. Describe proposed or completed operations. (Clearly state all pertinent details, and give pertinent dates, including estimated date of starting any proposed work). SEE RULE 1103. For Multiple Completions: Attach wellbore diagram of proposed completion or recompletion.

See attached plugging report and final wellbore schematic.

I hereby certify that the information above is true and complete to the best of my knowledge and belief.

SIGNATURE Jackie Lathan TITLE Hobbs Regulatory DATE 10/28/2024

Type or print name Jackie Lathan E-mail address: jlathan@mewbourne.com PHONE: 575-393-5905

For State Use Only

APPROVED BY: TITLE DATE

Conditions of Approval (if any):

Plug & Abandonment  
Subsequent Report

Operator Name: Mewbourne Oil Company  
Well Name: Carter #1  
API#: 30-025-07992  
Location: Sec 30, T20S, R39E  
660' FNL & 1980' FWL  
Unit Letter C  
Lea Co., NM

## Report:

8/21/2024 MIRU WS rig & plugging equipment. Notified Gilbert Cordero w/NMOCD.  
8/22/2024 Loaded tbg & tested to 500#, did not hold. POOH w/rods. ND WH & NU BOP.  
8/23/2024 RU swivel. Unable to release TAC. RD swivel. MIRU WL & RIH w/free point tool. Stacked out @ 5825' & found shallowest free point @ 3623'. POOH w/free point tool & RIH w/jet cutter on WL. Cut tbg @ 5765'. POOH w/jet cutter & RIH w/chem cutter on WL. Cut tbg @ 3577'. POOH w/WL. LD 112 jts 2 3/8". 8/26/2024 RIH w/OS, jarring assembly, & tbg. Latched onto fish @ 3583'. Started POOH w/tbg. 8/27/2024 Continued POOH w/tbg (69 jts of 2 7/8" was pulled from well). MIRU reverse unit. RIH w/4 3/4" bit & tbg to 3646'. Drilled through 6' of scale buildup then fell through. Continue RIH w/tbg. Start POOH w/tbg. Left EOT @ 3550'. 8/28/2024 Continue RIH w/bit & tbg. Tagged TOF @ 5770'. POOH w/tbg. RIH w/4 3/4" mill & tbg. RU swivel. Tagged TOF @ 5776'. Broke circ. & milled 2' off of fish. RD swivel & start POOH w/tbg. 8/29/2024 Finished POOH w/tbg & mill. RIH w/OS, packoff, & tbg. Latched onto fish @ 5776'. Unable to release or shear TAC. Loaded tbg & pressured to 1500# for 10 min. Start RIH w/7/8" rods. 8/30/2024 Continue RIH w/rods. Started stacking weight @ 5790' & fell through tight spot @ 5850'. Continue RIH w/rods to SN. POOH w/rods. Pumped 50 BBW down tbg. 9/3/2024 Pumped 1500 gals. 15% HCL down tbg. Displaced w/25.7 BBW. Sheared TAC @ 80k. Pumped tbg & csg capacity BBW to flush acid. POOH w/tbg (recovered 34 jts 2 3/8", TAC, & 8 jts 2 3/8"). 9/4/2024 RIH w/4 3/4" mill & tbg. RU swivel. Tagged TOF @ 7088'. Broke circ & milled off 4' of fish. RD swivel. Started POOH w/tbg. Left EOT @ 6991'. 9/4/2024 RIH w/4 3/4" mill & tbg. RU swivel. Tagged TOF @ 7088'. Milled 4' off of fish. Begin POOH w/tbg. 9/5/2024 Finish POOH w/tbg. RIH w/4 5/8" OS & tbg. Latched onto fish @ 7093'. POOH w/tbg & recovered 1 jt of 2 3/8" tbg. 9/6/2024 RIH w/CIBP on WL. Set CIBP @ 7130' (Robert Trujillo w/NMOCD approved CIBP set depth). POOH w/WL. RIH w/dump bailer & dump 4 sks Class C neat cmt on top of CIBP. POOH w/WL. 9/9/2024 RIH w/WL & tagged TOC @ 7092'. POOH w/WL. RIH w/CIBP attached to WL. Set CIBP @ 6936'. POOH w/WL. Attempted to test csg to 500# for 30 min, did not hold (notified Robert Trujillo w/NMOCD). MIRU WL. Ran CBL from 6876' to surface. Sent logs to Robert Trujillo w/NMOCD. 9/10/2024 Pumped 50 BBLs MLF. Spotted 25 sks Class C neat

cmt on top of CIBP @ 6936'. POOH w/tbg & WOC. RIH w/tbg. Tagged plug @ 6744'. LD tbg to 5685'. Pumped 50 BBLs MLF. Spotted 25 sks Class C neat cmt. POOH w/tbg & WOC. 9/11/2024 RIH w/tbg & tagged TOC @ 5503'. LD tbg to 5010'. Pumped 50 BBLs MLF. Spotted 25 sks Class neat cmt. POOH w/tbg & WOC. RIH w/tbg. Tagged TOC @ 4793'. POOH w/tbg. RIH w/WL. Perf 5 1/2" csg @ 4440'. POOH w/WL. RIH w/pkr on tbg. Set pkr @ 4007'. Could not establish circulation on 5 1/2" x 8 5/8" annulus (notified Robert Trujillo w/NMOCD). POOH w/tbg. 9/12/2024 RIH w/tbg to 4490'. Spotted 25 sks Class C neat cmt. POOH w/tbg & WOC. RIH w/tbg & tagged TOC @ 4293'. POOH w/tbg. RIH w/WL & perf 5 1/2" csg @ 2965'. POOH w/WL. RIH w/pkr on tbg. Set pkr @ 2534'. Could not establish circulation on 5 1/2" x 8 5/8" annulus (notified Robert Trujillo w/NMOCD). RIH w/tbg to 3015'. Spotted 25 sks Class C neat cmt. POOH w/tbg & WOC. 9/13/2024 RIH w/tbg & tagged TOC @ 2813'. POOH w/tbg. Set EOT @ 1282'. RIH w/WL through tbg. Perf 5 1/2" csg @ 1700'. POOH w/WL. Squeezed 40 sks Class C neat cmt. WOC. RIH w/tbg. Did not tag plug (notified Robert Trujillo w/NMOCD). POOH w/tbg. Set EOT @ 1282'. Squeezed 40 sks Class C neat cmt. 9/16/2024 RIH w/tbg & tagged TOC @ 1503'. POOH w/tbg. RIH w/WL. Perf 5 1/2" csg @ 300'. Establish circulation on 5 1/2" x 8 5/8" annulus. Circulated 113 sks Class C neat cmt to surface. ND BOP & RDMO. Well P/A'd effective 9/16/2024. 10/18/2024 – Installed below ground dry hole marker. Sent pictures to Robert Trujillo w/NMOCD.

660' FNL & 1980' FWL, Sec. 30 – T20S – R39E – Lea Co., NM  
 API 30-025-07992



Submitted by: Ben Loewen

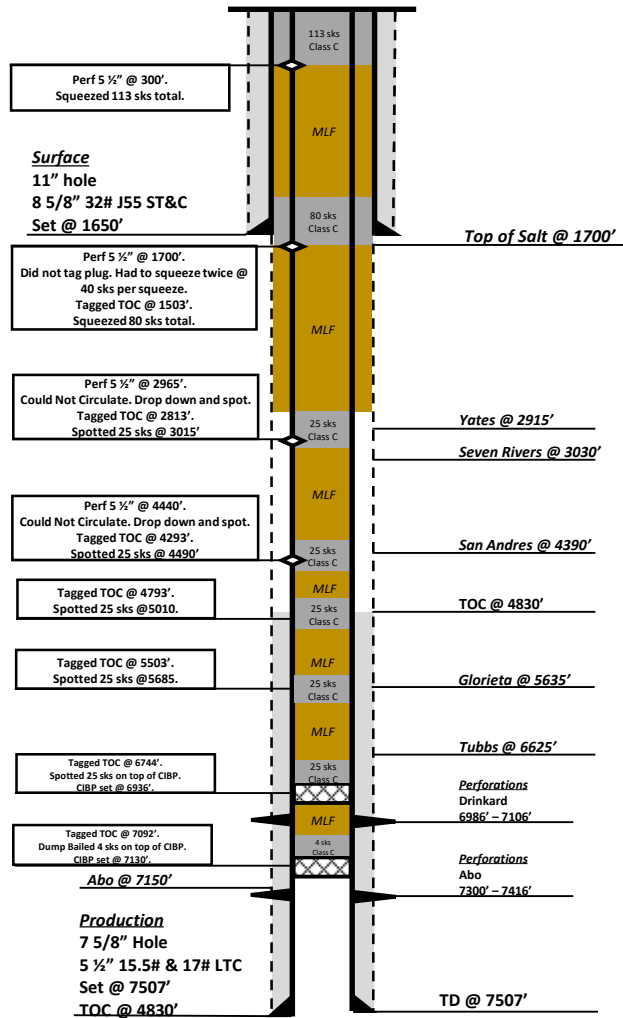

**District I**  
 1625 N. French Dr., Hobbs, NM 88240  
 Phone:(575) 393-6161 Fax:(575) 393-0720

**District II**  
 811 S. First St., Artesia, NM 88210  
 Phone:(575) 748-1283 Fax:(575) 748-9720

**District III**  
 1000 Rio Brazos Rd., Aztec, NM 87410  
 Phone:(505) 334-6178 Fax:(505) 334-6170

**District IV**  
 1220 S. St Francis Dr., Santa Fe, NM 87505  
 Phone:(505) 476-3470 Fax:(505) 476-3462

**State of New Mexico**  
**Energy, Minerals and Natural Resources**  
**Oil Conservation Division**  
**1220 S. St Francis Dr.**  
**Santa Fe, NM 87505**

CONDITIONS  
 Action 396445

**CONDITIONS**

Operator: MEWBOURNE OIL CO P.O. Box 5270 Hobbs, NM 88241	OGRID: 14744
	Action Number: 396445
	Action Type: [C-103] Sub. Plugging (C-103P)

**CONDITIONS**

Created By	Condition	Condition Date
kfortner	Need C103Q and marker photo to release CBL is in files DHM set 9/16/24 Below ground marker	11/5/2024