

Submit 3 Copies To Appropriate District

Office
 District I
 1625 N. French Dr., Hobbs, NM 88240
 District II
 1301 W. Grand Ave., Artesia, NM 88210
 District III
 1000 Rio Brazos Rd., Aztec, NM 87410
 District IV
 1220 S. St. Francis Dr., Santa Fe, NM
 87505

State of New Mexico
 Energy, Minerals and Natural Resources

Form C-103
 June 19, 2008

OIL CONSERVATION DIVISION
 1220 South St. Francis Dr.
 Santa Fe, NM 87505

WELL API NO. 30-025-07992
5. Indicate Type of Lease STATE <input type="checkbox"/> FEE <input checked="" type="checkbox"/>
6. State Oil & Gas Lease No.
7. Lease Name or Unit Agreement Name Carter
8. Well Number 1
9. OGRID Number 14744
10. Pool name or Wildcat D-K Drinkard (15390)

SUNDRY NOTICES AND REPORTS ON WELLS (DO NOT USE THIS FORM FOR PROPOSALS TO DRILL OR TO DEEPEN OR PLUG BACK TO A DIFFERENT RESERVOIR. USE "APPLICATION FOR PERMIT" (FORM C-101) FOR SUCH PROPOSALS.) 1. Type of Well: Oil Well <input checked="" type="checkbox"/> Gas Well <input type="checkbox"/> Other <input type="checkbox"/> 2. Name of Operator Mewbourne Oil Company 3. Address of Operator PO Box 5270, Hobbs, NM 88241 4. Well Location Unit Letter <u>C</u> : 660 feet from the <u>North</u> line and 1980 feet from the <u>West</u> line Section <u>30</u> Township <u>20S</u> Range <u>39E</u> NMPM <u>Lea</u> County 11. Elevation (Show whether DR, RKB, RT, GR, etc.) 3568' DR	
---	--

12. Check Appropriate Box to Indicate Nature of Notice, Report or Other Data

NOTICE OF INTENTION TO: PERFORM REMEDIAL WORK <input type="checkbox"/> PLUG AND ABANDON <input type="checkbox"/> TEMPORARILY ABANDON <input type="checkbox"/> CHANGE PLANS <input type="checkbox"/> PULL OR ALTER CASING <input type="checkbox"/> MULTIPLE COMPL <input type="checkbox"/> DOWNHOLE COMMINGLE <input type="checkbox"/> OTHER: <input type="checkbox"/>	SUBSEQUENT REPORT OF: REMEDIAL WORK <input type="checkbox"/> ALTERING CASING <input type="checkbox"/> COMMENCE DRILLING OPNS. <input type="checkbox"/> P AND A <input checked="" type="checkbox"/> CASING/CEMENT JOB <input type="checkbox"/> OTHER: <input type="checkbox"/>
---	--

13. Describe proposed or completed operations. (Clearly state all pertinent details, and give pertinent dates, including estimated date of starting any proposed work). SEE RULE 1103. For Multiple Completions: Attach wellbore diagram of proposed completion or recompletion.

See attached plugging report and final wellbore schematic, & dry hole marker.

I hereby certify that the information above is true and complete to the best of my knowledge and belief.

SIGNATURE Jackie Lathan TITLE Hobbs Regulatory DATE 10/28/2024

Type or print name Jackie Lathan E-mail address: jlathan@mewbourne.com PHONE: 575-393-5905

For State Use Only

APPROVED BY: _____ TITLE _____ DATE _____
 Conditions of Approval (if any): _____



Carter #1

30-025-07992

32.5495088, -103.0871211

Lea County, NM

Plug & Abandonment
Subsequent Report

Operator Name: Mewbourne Oil Company
Well Name: Carter #1
API#: 30-025-07992
Location: Sec 30, T20S, R39E
660' FNL & 1980' FWL
Unit Letter C
Lea Co., NM

Report:

8/21/2024 MIRU WS rig & plugging equipment. Notified Gilbert Cordero w/NMOCD.
8/22/2024 Loaded tbg & tested to 500#, did not hold. POOH w/rods. ND WH & NU BOP.
8/23/2024 RU swivel. Unable to release TAC. RD swivel. MIRU WL & RIH w/free point tool. Stacked out @ 5825' & found shallowest free point @ 3623'. POOH w/free point tool & RIH w/jet cutter on WL. Cut tbg @ 5765'. POOH w/jet cutter & RIH w/chem cutter on WL. Cut tbg @ 3577'. POOH w/WL. LD 112 jts 2 3/8". 8/26/2024 RIH w/OS, jarring assembly, & tbg. Latched onto fish @ 3583'. Started POOH w/tbg. 8/27/2024 Continued POOH w/tbg (69 jts of 2 7/8" was pulled from well). MIRU reverse unit. RIH w/4 3/4" bit & tbg to 3646'. Drilled through 6' of scale buildup then fell through. Continue RIH w/tbg. Start POOH w/tbg. Left EOT @ 3550'. 8/28/2024 Continue RIH w/bit & tbg. Tagged TOF @ 5770'. POOH w/tbg. RIH w/4 3/4" mill & tbg. RU swivel. Tagged TOF @ 5776'. Broke circ. & milled 2' off of fish. RD swivel & start POOH w/tbg. 8/29/2024 Finished POOH w/tbg & mill. RIH w/OS, packoff, & tbg. Latched onto fish @ 5776'. Unable to release or shear TAC. Loaded tbg & pressured to 1500# for 10 min. Start RIH w/7/8" rods. 8/30/2024 Continue RIH w/rods. Started stacking weight @ 5790' & fell through tight spot @ 5850'. Continue RIH w/rods to SN. POOH w/rods. Pumped 50 BBW down tbg. 9/3/2024 Pumped 1500 gals. 15% HCL down tbg. Displaced w/25.7 BBW. Sheared TAC @ 80k. Pumped tbg & csg capacity BBW to flush acid. POOH w/tbg (recovered 34 jts 2 3/8", TAC, & 8 jts 2 3/8"). 9/4/2024 RIH w/4 3/4" mill & tbg. RU swivel. Tagged TOF @ 7088'. Broke circ & milled off 4' of fish. RD swivel. Started POOH w/tbg. Left EOT @ 6991'. 9/4/2024 RIH w/4 3/4" mill & tbg. RU swivel. Tagged TOF @ 7088'. Milled 4' off of fish. Begin POOH w/tbg. 9/5/2024 Finish POOH w/tbg. RIH w/4 5/8" OS & tbg. Latched onto fish @ 7093'. POOH w/tbg & recovered 1 jt of 2 3/8" tbg. 9/6/2024 RIH w/CIBP on WL. Set CIBP @ 7130' (Robert Trujillo w/NMOCD approved CIBP set depth). POOH w/WL. RIH w/dump bailer & dump 4 sks Class C neat cmt on top of CIBP. POOH w/WL. 9/9/2024 RIH w/WL & tagged TOC @ 7092'. POOH w/WL. RIH w/CIBP attached to WL. Set CIBP @ 6936'. POOH w/WL. Attempted to test csg to 500# for 30 min, did not hold (notified Robert Trujillo w/NMOCD). MIRU WL. Ran CBL from 6876' to surface. Sent logs to Robert Trujillo w/NMOCD. 9/10/2024 Pumped 50 BBLs MLF. Spotted 25 sks Class C neat

cmt on top of CIBP @ 6936'. POOH w/tbg & WOC. RIH w/tbg. Tagged plug @ 6744'. LD tbg to 5685'. Pumped 50 BBLs MLF. Spotted 25 sks Class C neat cmt. POOH w/tbg & WOC. 9/11/2024 RIH w/tbg & tagged TOC @ 5503'. LD tbg to 5010'. Pumped 50 BBLs MLF. Spotted 25 sks Class neat cmt. POOH w/tbg & WOC. RIH w/tbg. Tagged TOC @ 4793'. POOH w/tbg. RIH w/WL. Perf 5 1/2" csg @ 4440'. POOH w/WL. RIH w/pkr on tbg. Set pkr @ 4007'. Could not establish circulation on 5 1/2" x 8 5/8" annulus (notified Robert Trujillo w/NMOCD). POOH w/tbg. 9/12/2024 RIH w/tbg to 4490'. Spotted 25 sks Class C neat cmt. POOH w/tbg & WOC. RIH w/tbg & tagged TOC @ 4293'. POOH w/tbg. RIH w/WL & perf 5 1/2" csg @ 2965'. POOH w/WL. RIH w/pkr on tbg. Set pkr @ 2534'. Could not establish circulation on 5 1/2" x 8 5/8" annulus (notified Robert Trujillo w/NMOCD). RIH w/tbg to 3015'. Spotted 25 sks Class C neat cmt. POOH w/tbg & WOC. 9/13/2024 RIH w/tbg & tagged TOC @ 2813'. POOH w/tbg. Set EOT @ 1282'. RIH w/WL through tbg. Perf 5 1/2" csg @ 1700'. POOH w/WL. Squeezed 40 sks Class C neat cmt. WOC. RIH w/tbg. Did not tag plug (notified Robert Trujillo w/NMOCD). POOH w/tbg. Set EOT @ 1282'. Squeezed 40 sks Class C neat cmt. 9/16/2024 RIH w/tbg & tagged TOC @ 1503'. POOH w/tbg. RIH w/WL. Perf 5 1/2" csg @ 300'. Establish circulation on 5 1/2" x 8 5/8" annulus. Circulated 113 sks Class C neat cmt to surface. ND BOP & RDMO. Well P/A'd effective 9/16/2024. 10/18/2024 – Installed below ground dry hole marker. Sent pictures to Robert Trujillo w/NMOCD.

Mebourne Oil Co
Carter #1 P&A 9/16/24
ULC 668' FNL 1980' FWL
S30 / T208 / R39E LEA Co NM
API 30-025-07992
32.5495088, -103.0871211

Carter #1

30-025-07992

32.5495088, -103.0871211

Lea County, NM

660' FNL & 1980' FWL, Sec. 30 – T20S – R39E – Lea Co., NM
API 30-025-07992



Submitted by: Ben Loewen

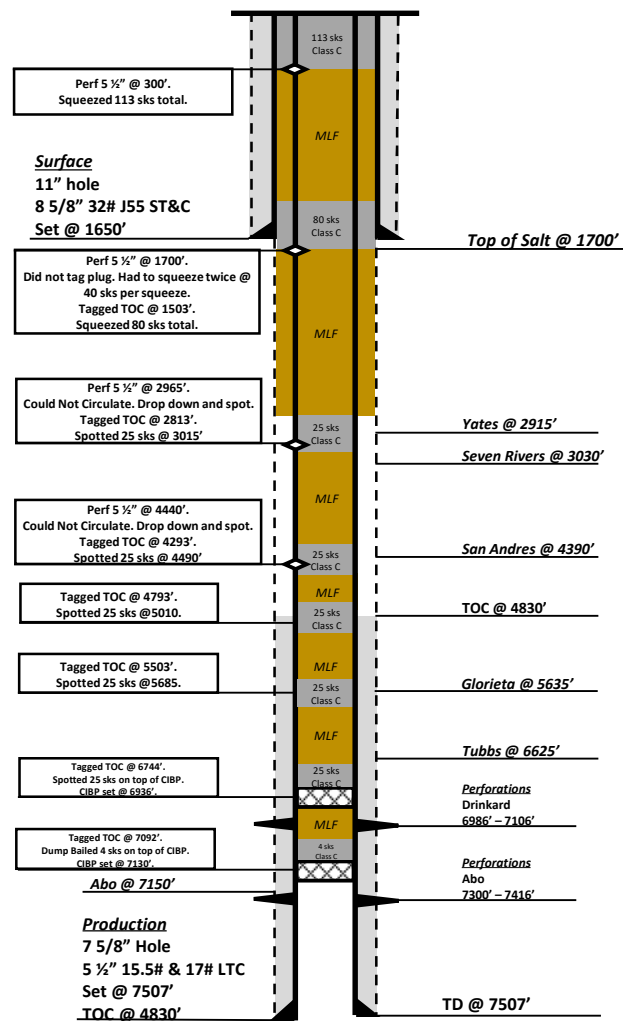

District I
1625 N. French Dr., Hobbs, NM 88240
Phone:(575) 393-6161 Fax:(575) 393-0720
District II
811 S. First St., Artesia, NM 88210
Phone:(575) 748-1283 Fax:(575) 748-9720
District III
1000 Rio Brazos Rd., Aztec, NM 87410
Phone:(505) 334-6178 Fax:(505) 334-6170
District IV
1220 S. St Francis Dr., Santa Fe, NM 87505
Phone:(505) 476-3470 Fax:(505) 476-3462

State of New Mexico
Energy, Minerals and Natural Resources
Oil Conservation Division
1220 S. St Francis Dr.
Santa Fe, NM 87505

CONDITIONS

Action 396454

CONDITIONS

Operator: MEWBOURNE OIL CO P.O. Box 5270 Hobbs, NM 88241	OGRID: 14744
	Action Number: 396454
	Action Type: [C-103] Sub. Plugging (C-103P)

CONDITIONS

Created By	Condition	Condition Date
kfortner	Need C103Q and marker photo to release CBL is in files DHM set 9/16/24	11/5/2024