

Santa Fe Main Office

Phone: (505) 476-3441 Fax: (55) 476-3462

General Information

Phone: (505) 629-6116

Online Phone Directory Visit:

<https://www.emnrd.nm.gov/ocd/contact-us/>State of New Mexico
Energy, Minerals and Natural ResourcesForm C-103
Revised July 18, 2013OIL CONSERVATION DIVISION
1220 South St. Francis Dr.
Santa Fe, NM 87505

WELL API NO. 30-015-55000
5. Indicate Type of Lease STATE <input checked="" type="checkbox"/> FEE <input type="checkbox"/>
6. State Oil & Gas Lease No.
7. Lease Name or Unit Agreement Name Camacho 25 26 State Com
8. Well Number 204H
9. OGRID Number 873
10. Pool name or Wildcat #97569 WINCHESTER; BONE SPRING, WEST

SUNDRY NOTICES AND REPORTS ON WELLS (DO NOT USE THIS FORM FOR PROPOSALS TO DRILL OR TO DEEPEN OR PLUG BACK TO A DIFFERENT RESERVOIR. USE "APPLICATION FOR PERMIT" (FORM C-101) FOR SUCH PROPOSALS.) 1. Type of Well: Oil Well <input checked="" type="checkbox"/> Gas Well <input type="checkbox"/> Other <input type="checkbox"/>	
2. Name of Operator APACHE CORPORATION	
3. Address of Operator 303 VETERANS AIRPARK LN #1000, MIDLAND, TX 79705	
4. Well Location Unit Letter <u>A</u> : <u>307</u> feet from the <u>SOUTH</u> line and <u>650</u> feet from the <u>EAST</u> line Section <u>25</u> Township <u>19S</u> Range <u>27E</u> NMPM County <u>EDDY</u>	
11. Elevation (Show whether DR, RKB, RT, GR, etc.) GL: 3459'	

12. Check Appropriate Box to Indicate Nature of Notice, Report or Other Data

NOTICE OF INTENTION TO:

PERFORM REMEDIAL WORK ☐ PLUG AND ABANDON ☐
 TEMPORARILY ABANDON ☐ CHANGE PLANS ☒
 PULL OR ALTER CASING ☐ MULTIPLE COMPL ☐
 DOWNHOLE COMMINGLE ☐
 CLOSED-LOOP SYSTEM ☐
 OTHER: ☐

SUBSEQUENT REPORT OF:

REMEDIAL WORK ☐ ALTERING CASING ☐
 COMMENCE DRILLING OPNS. ☐ P AND A ☐
 CASING/CEMENT JOB ☐
 OTHER: ☐

13. Describe proposed or completed operations. (Clearly state all pertinent details, and give pertinent dates, including estimated date of starting any proposed work). SEE RULE 19.15.7.14 NMAC. For Multiple Completions: Attach wellbore diagram of proposed completion or recompletion.

Apache request to change SHL and well path to adjust for off lease surf waivers and to accommodate Palmillo 300 wells.

(New plat, dir survey attached):

OLD SHL: 2452' FSL & 750' FEL OLD BHL: 367' FNL & 50' FWL
 NEW SHL: 307' FSL and 650' FEL NEW BHL: 382' FSL & 50' FWL

OLD SURF CSG: Hole: 17-1/2" Csg Sz: 13-3/8" Setting: 400' Sx Cmt: 212 TOC: 0'
 OLD INTERM CSG: Hole: 12-1/4" Csg Sz: 9-5/8" Setting: 3000' Sx Cmt: 579 TOC: 0'
 OLD PROD CSG: Hole: 8-1/2" Csg Sz: 5-1/2" Setting: 18200' Sx Cmt: 2818 TOC: 400'

NEW SURF CSG: Hole: 17-1/2" Csg Sz: 13-3/8" Top MD: 0' Setting: 370' Sx Cmt: 261 TOC: 0'
 NEW INTERM CSG: Hole: 12-1/4" Csg Sz: 9-5/8" Top MD: 0' Setting: 3300' Sx Cmt: 901 TOC: 0'
 NEW PROD CSG: Hole: 8-3/4" Csg Sz: 5-1/2" Top MD: 0' Setting: 7366' Sx Cmt: 503 TOC: 2800'
 NEW PROD CSG: Hole: 8-1/2" Csg Sz: 5-1/2" Top MD: 7366' Setting: 17347' Sx Cmt: 1818 TOC: 7366'

Spud Date:

Rig Release Date:

I hereby certify that the information above is true and complete to the best of my knowledge and belief.

SIGNATURE Sorina L Flores TITLE Regulatory Advisor – EH&S DATE 10/29/24

Type or print name Sorina L Flores E-mail address: sorina.flores@apachecorp.com PHONE: 432-818-1167

For State Use Only

APPROVED BY: _____ TITLE _____ DATE _____

Conditions of Approval (if any):

C-102 Submit Electronically Via OCD Permitting	State of New Mexico Energy, Minerals & Natural Resources Department OIL CONSERVATION DIVISION	Revised July 9, 2024	
		Submittal Type:	<input type="checkbox"/> Initial Submittal
			<input checked="" type="checkbox"/> Amended Report
		<input type="checkbox"/> As Drilled	

WELL LOCATION AND ACREAGE DEDICATION PLAT

API Number 30-015-55000	Pool Code 97569	Pool Name WINCHESTER; BONE SPRING, WEST
Property Code 335857	Property Name CAMACHO 25-26 STATE COM	Well Number 204H
OGRID No. 873	Operator Name APACHE CORPORATION	Ground Level Elevation 3459'
Surface Owner: <input checked="" type="checkbox"/> State <input type="checkbox"/> Fee <input type="checkbox"/> Tribal <input type="checkbox"/> Federal		Mineral Owner: <input checked="" type="checkbox"/> State <input type="checkbox"/> Fee <input type="checkbox"/> Tribal <input type="checkbox"/> Federal

Surface Location

UL or lot no. P	Section 25	Township 19-S	Range 27-E	Lot Idn -	Feet from the N/S 307' S	Feet from the E/W 650' E	Latitude N 32.62479124	Longitude W 104.22608173	County EDDY
--------------------	---------------	------------------	---------------	--------------	-----------------------------	-----------------------------	---------------------------	-----------------------------	----------------

Bottom Hole Location

UL or lot no. M	Section 26	Township 19-S	Range 27-E	Lot Idn -	Feet from the N/S 382' S	Feet from the E/W 50' W	Latitude N 32.62540067	Longitude W 104.25809640	County EDDY
--------------------	---------------	------------------	---------------	--------------	-----------------------------	----------------------------	---------------------------	-----------------------------	----------------

Dedicated Acres 319.56	Infill or Defining Well Defining	Defining Well API	Overlapping Spacing Unit (Y/N) N	Consolidated Code C
Order Numbers -			Well Setbacks are under Common Ownership: <input type="checkbox"/> Yes <input type="checkbox"/> No	

Kick Off Point (KOP)

UL or lot no. P	Section 25	Township 19-S	Range 27-E	Lot Idn -	Feet from the N/S 341' S	Feet from the E/W 50' E	Latitude N 32.62485050	Longitude W 104.22413202	County EDDY
--------------------	---------------	------------------	---------------	--------------	-----------------------------	----------------------------	---------------------------	-----------------------------	----------------

First Take Point (FTP)

UL or lot no. P	Section 25	Township 19-S	Range 27-E	Lot Idn -	Feet from the N/S 341' S	Feet from the E/W 100' E	Latitude N 32.62485315	Longitude W 104.22429441	County EDDY
--------------------	---------------	------------------	---------------	--------------	-----------------------------	-----------------------------	---------------------------	-----------------------------	----------------

Last Take Point (LTP)

UL or lot no. M	Section 26	Township 19-S	Range 27-E	Lot Idn -	Feet from the N/S 382' S	Feet from the E/W 100' W	Latitude N 32.62539806	Longitude W 104.25793401	County EDDY
--------------------	---------------	------------------	---------------	--------------	-----------------------------	-----------------------------	---------------------------	-----------------------------	----------------

Unitized Area or Area of Uniform Intrest -	Spacing Unity Type <input checked="" type="checkbox"/> Horizontal <input type="checkbox"/> Vertical	Ground Floor Elevation 3459'
-----------------------------------------------	--------------------------------------------------------------------------------------------------------	---------------------------------

OPERATOR CERTIFICATION <i>I hereby certify that the information contained herein is true and complete to the best of my knowledge and belief; and, if the well is a vertical or directional well, that this organization either owns a working interest or unleased mineral interest in the land including the proposed bottom hole location or has a right to drill this well at this location pursuant to a contract with an owner of a working interest or unleased mineral interest, or to a voluntary pooling agreement or a compulsory pooling order heretofore entered by the division.</i> <i>If this well is a horizontal well, I further certify that this organization has received The consent of at least one lessee or owner of a working interest or unleased mineral interest in each tract (in the target pool or formation) in which any part of the well's completed interval will be located or obtained a compulsory pooling order from the division.</i> <div>Sorina L Flores10/29/2024</div> <div>SignatureDate</div> <div>SORINA L FLORES</div> <div>Print Name</div> <div>sorina.flores@apachecorp.com</div> <div>E-mail Address</div>		SURVEYORS CERTIFICATION <i>I hereby certify that the well location shown on this plat was plotted from field notes of actual surveys made by me or under my supervision, and that the same is true and correct to the best of my belief.</i> <div>ANGEL M. BAEZA NEW MEXICO 25118 10/24/24 PROFESSIONAL SURVEYOR</div> <div>Signature of Professional SurveyorDate</div> <div>Certificate Number</div> <div>Date of Survey</div> <div>09/25/2024</div>	
---------------------------------------------------------------------------------------------------------------------------------------------------------------------------------------------------------------------------------------------------------------------------------------------------------------------------------------------------------------------------------------------------------------------------------------------------------------------------------------------------------------------------------------------------------------------------------------------------------------------------------------------------------------------------------------------------------------------------------------------------------------------------------------------------------------------------------------------------------------------------------------------------------------------------------------------------------------------------------------------------------------------------------------------------------------------------------------------------------------------------------------------------------------------------------------------	--	---------------------------------------------------------------------------------------------------------------------------------------------------------------------------------------------------------------------------------------------------------------------------------------------------------------------------------------------------------------------------------------------------------------------------------------------------------------------------------------------	--




Topographic map showing the Camacho 25-26 State COM 204H area. The map includes contour lines, elevation points, and various landmarks. A red dashed line indicates the boundary between sections 25 and 26. A red dot marks the F.T.P. (Fire Tower Point) location. A black box highlights the 'CAMACHO 25-26 STATE COM 204H' area. Other features include 'Dagger Draw', 'Angel Draw', and 'Ridge'. Elevation points range from 3400 to 3500 feet.



LATITUDE N 32.62479124 LONGITUDE W 104.22608173

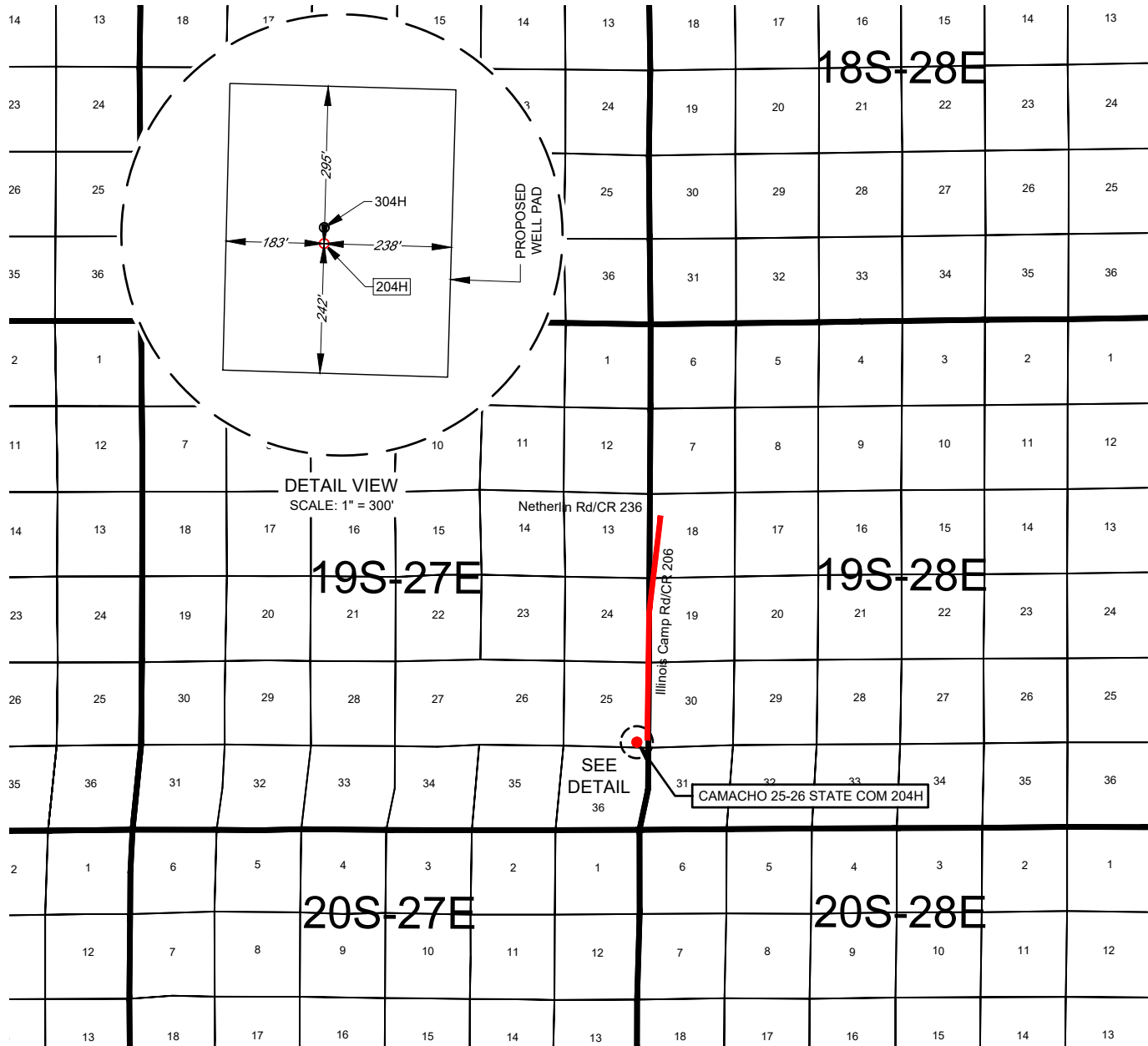


SCALE: 1" = 2000'



0' 1000' 2000'

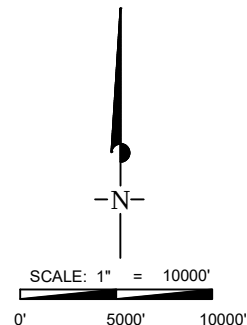
481 WINSOTT ROAD, Ste. 200 • BENBROOK, TEXAS 76126
TELEPHONE: (817) 744-7512 • FAX (817) 744-7554
 2903 NORTH BIG SPRING • MIDLAND, TEXAS 79705
 TELEPHONE: (432) 682-1653 OR (800) 767-1653 • FAX (432) 682-1743
 WWW.TOPOGRAPHIC.COM

EXHIBIT 2
VICINITY MAP

LEASE NAME & WELL NO.: CAMACHO 25-26 STATE COM 204H

SECTION 25 TWP 19-S RGE 27-E SURVEY N.M.P.M.
COUNTY EDDY STATE NM
DESCRIPTION 307' FSL & 650' FEL

DISTANCE & DIRECTION

FROM INT. OF NETHERLIN RD/ CR-236. & ILLINOIS CAMP RD/ CR-206.
GO SOUTH ON ILLINOIS CAMP RD/ CR-206 ±2.1 MILES TO A POINT ±339
FEET EAST OF THE LOCATION.481 WINSCOTT ROAD, Ste. 200 • BENBROOK, TEXAS 76126
TELEPHONE: (817) 744-7512 • FAX (817) 744-7554
2903 NORTH BIG SPRING • MIDLAND, TEXAS 79705
TELEPHONE: (432) 682-1653 OR (800) 767-1653 • FAX (432) 682-1743
WWW.TOPOGRAPHIC.COM

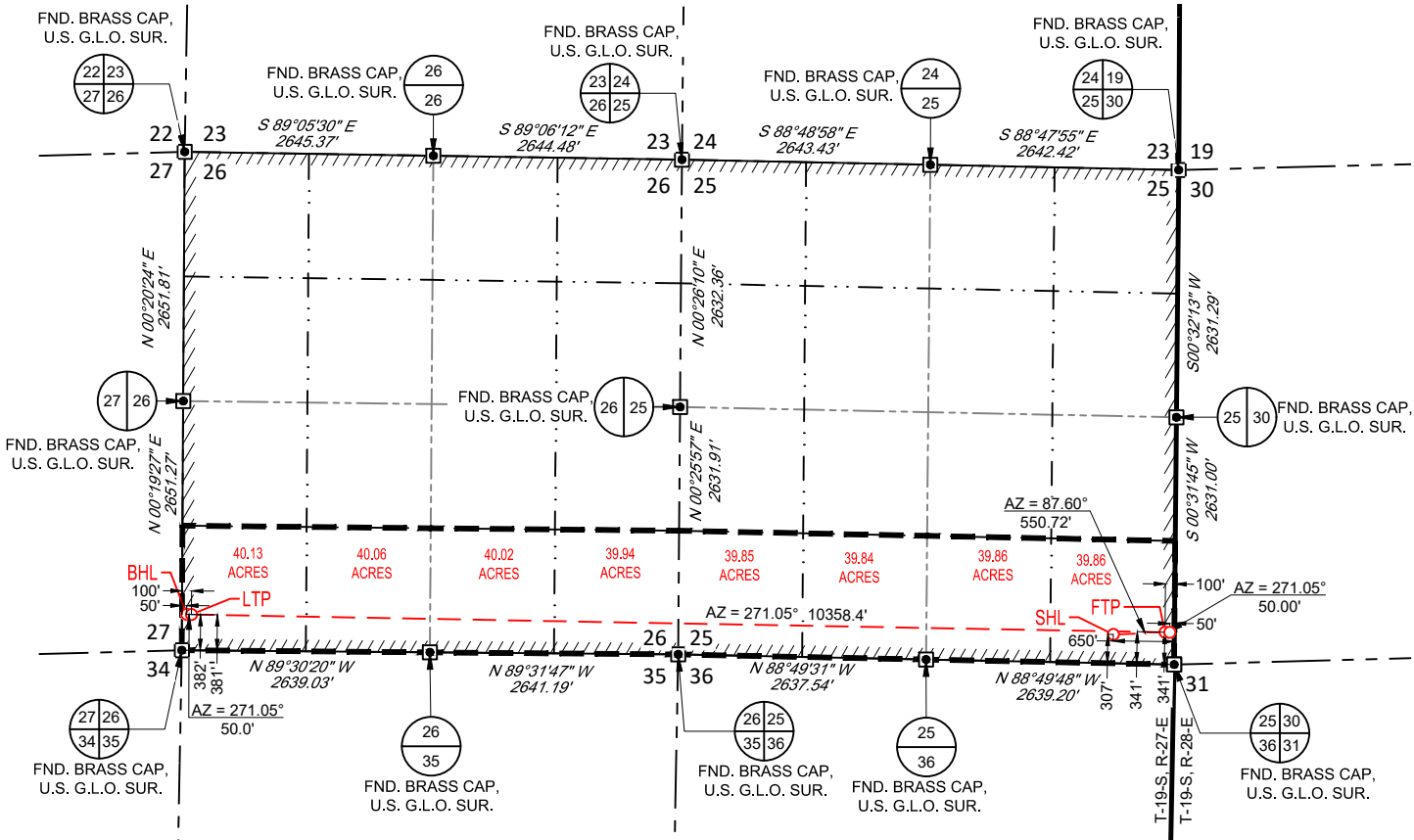
THIS EASEMENT/SERVITUDE LOCATION SHOWN HEREON HAS BEEN SURVEYED ON THE GROUND UNDER MY SUPERVISION AND PREPARED ACCORDING TO THE EVIDENCE FOUND AT THE TIME OF SURVEY, AND DATA PROVIDED BY APACHE CORPORATION. THIS CERTIFICATION IS MADE AND LIMITED TO THOSE PERSONS OR ENTITIES SHOWN ON THE FACE OF THIS PLAT AND IS NON-TRANSFERABLE. THIS SURVEY IS CERTIFIED FOR THIS TRANSACTION ONLY.

ALL BEARINGS, DISTANCES, AND COORDINATE VALUES CONTAINED HEREON ARE GRID BASED UPON THE NEW MEXICO COORDINATE SYSTEM OF 1983, EAST ZONE, U.S. SURVEY FEET.

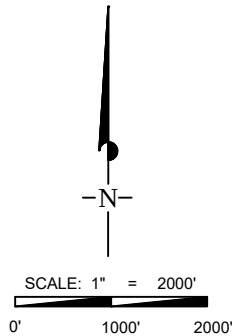
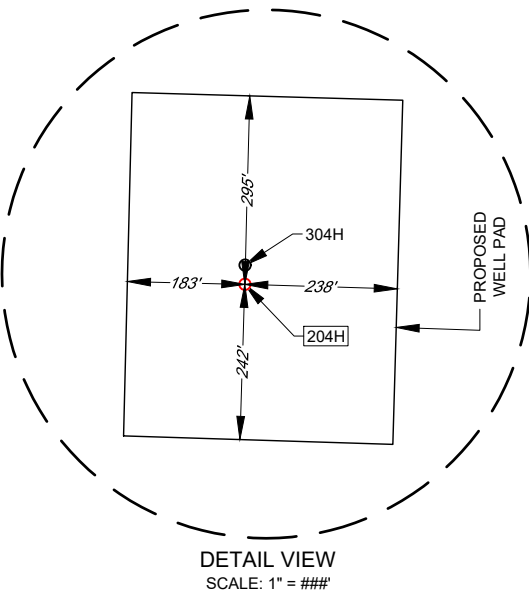


EXHIBIT 2A

SECTION 25, TOWNSHIP 19-S, RANGE 27-E, N.M.P.M.
EDDY COUNTY, NEW MEXICO



SURFACE LOCATION (SHL)	KICK OFF POINT (KOP)	FIRST TAKE POINT (FTP)
NEW MEXICO EAST NAD 1983 X= 574356.8 Y= 591046.5 LAT.: N 32.62479124 LONG.: W 104.22608173 307' FSL 650' FEL	NEW MEXICO EAST NAD 1983 X= 574957.0 Y= 591068.7 LAT.: N 32.62485050 LONG.: W 104.22413202 341' FSL 50' FEL	NEW MEXICO EAST NAD 1983 X= 574907.0 Y= 591069.6 LAT.: N 32.62485315 LONG.: W 104.22429441 341' FSL 100' FEL
LAST TAKE POINT (LTP)	BOTTOM HOLE LOCATION (BHL)	
NEW MEXICO EAST NAD 1983 X= 564550.4 Y= 591258.9 LAT.: N 32.62539806 LONG.: W 104.25793401 381' FSL 100' FWL	NEW MEXICO EAST NAD 1983 X= 564500.4 Y= 591259.8 LAT.: N 32.62540067 LONG.: W 104.25809640 382' FSL 50' FWL	



LEASE NAME & WELL NO.: CAMACHO 25-26 STATE COM 204H

SECTION 25 TWP 19-S RGE 27-E SURVEY N.M.P.M.
COUNTY EDDY STATE NM
DESCRIPTION 307' FSL & 650' FEL

DISTANCE & DIRECTION

FROM INT. OF NETHERLIN RD/ CR-236. & ILLINOIS CAMP RD/ CR-206.
GO SOUTH ON ILLINOIS CAMP RD/ CR-206 ±2.1 MILES TO A POINT
±339 FEET EAST OF THE LOCATION.



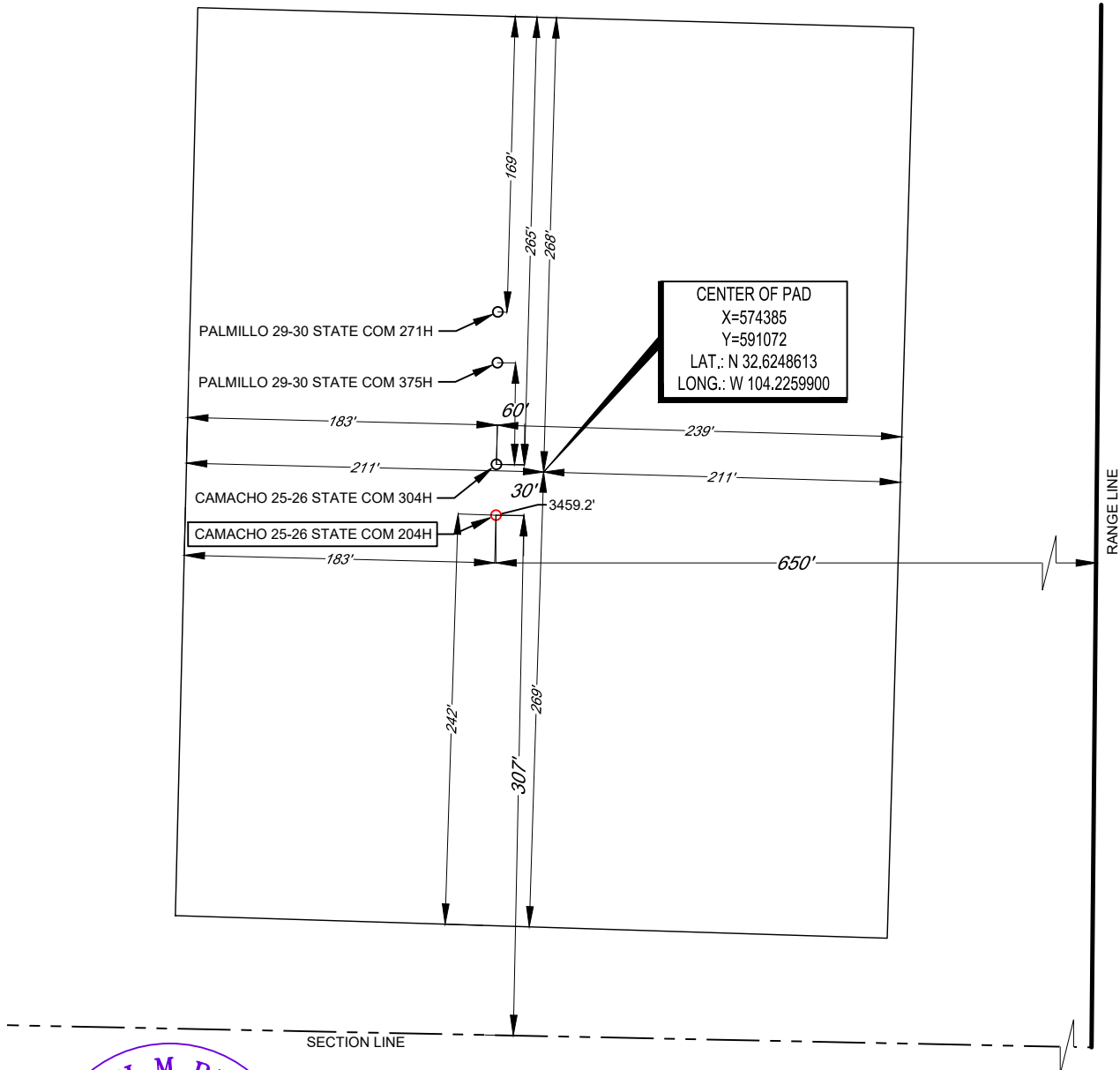
Angel M. Baeza, P.S. No. 25116

LEGEND

—— RANGE LINE
 --- SECTION LINE

Apache

SECTION 25, TOWNSHIP 19-S, RANGE 27-E, N.M.P.M.
 EDDY COUNTY, NEW MEXICO



Angel M. Baeza, P.S. No. 25116

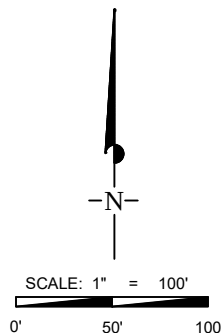
LEASE NAME & WELL NO.: CAMACHO 25-26 STATE COM 204H
 204H LATITUDE N 32.62479124 204H LONGITUDE W 104.2260817

CENTER OF PAD IS 268' FNL & 211' FEL

ALL BEARINGS, DISTANCES, AND COORDINATE VALUES CONTAINED HEREON ARE GRID BASED UPON THE NEW MEXICO COORDINATE SYSTEM OF 1983, EAST ZONE, U.S. SURVEY FEET. ELEVATIONS USED ARE NAVD88, OBTAINED THROUGH AN OPUS SOLUTION.

THIS PROPOSED PAD SITE LOCATION SHOWN HEREON HAS BEEN SURVEYED ON THE GROUND UNDER MY SUPERVISION AND PREPARED ACCORDING TO THE EVIDENCE FOUND AT THE TIME OF SURVEY, AND DATA PROVIDED BY APACHE CORPORATION. ONLY THE DATA SHOWN ABOVE IS BEING CERTIFIED TO. ALL OTHER INFORMATION WAS INTENTIONALLY OMITTED. THIS PLAT IS ONLY INTENDED TO BE USED FOR A PERMIT AND IS NOT A BOUNDARY SURVEY. THIS CERTIFICATION IS MADE AND LIMITED TO THOSE PERSONS OR ENTITIES SHOWN ON THE FACE OF THIS PLAT AND IS NON-TRANSFERABLE. THIS SURVEY IS CERTIFIED FOR THIS TRANSACTION ONLY.

ORIGINAL DOCUMENT SIZE: 8.5" X 11"



TOPOGRAPHIC
 LOYALTY INNOVATION LEGACY

481 WINSOTT ROAD, Ste. 200 • BENBROOK, TEXAS 76126
 TELEPHONE: (817) 744-7512 • FAX (817) 744-7554
 2903 NORTH BIG SPRING • MIDLAND, TEXAS 79705
 TELEPHONE: (432) 682-1653 OR (800) 767-1653 • FAX (432) 682-1743
 WWW.TOPOGRAPHIC.COM

District I
1625 N. French Dr., Hobbs, NM 88240
Phone:(575) 393-6161 Fax:(575) 393-0720
District II
811 S. First St., Artesia, NM 88210
Phone:(575) 748-1283 Fax:(575) 748-9720
District III
1000 Rio Brazos Rd., Aztec, NM 87410
Phone:(505) 334-6178 Fax:(505) 334-6170
District IV
1220 S. St Francis Dr., Santa Fe, NM 87505
Phone:(505) 476-3470 Fax:(505) 476-3462

State of New Mexico
Energy, Minerals and Natural Resources
Oil Conservation Division
1220 S. St Francis Dr.
Santa Fe, NM 87505

CONDITIONS

Action 396653

CONDITIONS

Operator: APACHE CORPORATION 303 Veterans Airpark Ln Midland, TX 79705	OGRID: 873
	Action Number: 396653
	Action Type: [C-103] NOI Change of Plans (C-103A)

CONDITIONS

Created By	Condition	Condition Date
ward.rikala	All original COA's still apply.	11/7/2024
ward.rikala	If cement is not circulated to surface during cementing operations, a Cement Bond Log (CBL) is required.	11/7/2024