

Phone: (505) 476-3441 Fax: (55) 476-3462

General Information

Phone: (505) 629-6116

Energy, Minerals and Natural Resources

Revised July 18, 2013

Online Phone Directory Visit:

https://www.emnrd.nm.gov/oed/contact-us/

OIL CONSERVATION DIVISION

1220 South St. Francis Dr.

Santa Fe, NM 87505

WELL API NO.

30-025-046150

5. Indicate Type of Lease

STATE ☐FEE ☒

6. State Oil & Gas Lease No.

324893

7. Lease Name or Unit Agreement Name

Marshall

8. Well Number 002

9. OGRID Number

013300

10. Pool name or Wildcat

Eumont

SUNDRY NOTICES AND REPORTS ON WELLS

(DO NOT USE THIS FORM FOR PROPOSALS TO DRILL OR TO DEEPEN OR PLUG BACK TO A DIFFERENT RESERVOIR. USE "APPLICATION FOR PERMIT" (FORM C-101) FOR SUCH PROPOSALS.)

1. Type of Well: Oil Well ☐ Gas Well ☐ Other

2. Name of Operator

Petroleum Exploration Company, Ltd, Limited P

3. Address of Operator

P.O. Box 548 Breckenridge, TX 76424

4. Well Location

Unit Letter I: 1980 feet from the South line and 660 feet from the East lineSection 11Township 21S

Range

NMPM

County

11. Elevation (Show whether DR, RKB, RT, GR, etc.)

3585.0 GL

12. Check Appropriate Box to Indicate Nature of Notice, Report or Other Data

NOTICE OF INTENTION TO:

PERFORM REMEDIAL WORK ☐PLUG AND ABANDON ☐TEMPORARILY ABANDON ☐CHANGE PLANS ☐PULL OR ALTER CASING ☐MULTIPLE COMPL ☐DOWNHOLE COMMINGLE ☐CLOSED-LOOP SYSTEM ☐OTHER: ☐

SUBSEQUENT REPORT OF:

REMEDIAL WORK ☐ALTERING CASING ☐COMMENCE DRILLING OPNS. ☐P AND A ☐CASING/CEMENT JOB ☒OTHER: ☐

13. Describe proposed or completed operations. (Clearly state all pertinent details, and give pertinent dates, including estimated date of starting any proposed work). SEE RULE 19.15.7.14 NMAC. For Multiple Completions: Attach wellbore diagram of proposed completion or recompletion.

Set CIBP at 3402-3450' to cover open perfs at 3502-3587'. Dropped 2 sx of cement to cover CIBP. Filled backside with 2% KCL.

Spud Date:

Rig Release Date:

I hereby certify that the information above is true and complete to the best of my knowledge and belief.

SIGNATURE

Ali Bandy

TITLE

Regulatory Analyst

DATE

7-29-24

Type or print name

Ali Bandy

E-mail address:

abandy@petexltd.com

PHONE:

254-559-5453 x 120

For State Use Only

APPROVED BY:

TITLE

DATE

Conditions of Approval (if any):

Revised July 18, 2013

Energy, Minerals and Natural Resources

Submittal Office
 District I - (575) 393-6161
 1625 N. French Dr., Hobbs, NM 88240
 District II - (575) 748-1283
 811 S. First St., Artesia, NM 88210
 District III - (505) 334-6178
 1000 Rio Brazos Rd., Aztec, NM 87410
 District IV - (505) 476-3460
 1220 S. St. Francis Dr., Santa Fe, NM
 87505

OIL CONSERVATION DIVISION
 1220 South St. Francis Dr.
 Santa Fe, NM 87505

WELL API NO. 30-025-046150
5. Indicate Type of Lease STATE <input type="checkbox"/> FEE <input checked="" type="checkbox"/>
6. State Oil & Gas Lease No. 324893
7. Lease Name or Unit Agreement Name Marshall
8. Well Number 002
9. OGRID Number 013300
10. Pool name or Wildcat Eumont

SUNDRY NOTICES AND REPORTS ON WELLS (DO NOT USE THIS FORM FOR PROPOSALS TO DRILL OR TO DEEPEN OR PLUG BACK TO A DIFFERENT RESERVOIR. USE "APPLICATION FOR PERMIT" (FORM C-101) FOR SUCH PROPOSALS.)	
1. Type of Well: Oil Well <input type="checkbox"/> Gas Well <input checked="" type="checkbox"/> Other	
2. Name of Operator Petroleum Exploration Company LTD, Limited P	
3. Address of Operator P O Box 548 BreckenRidge, Texas 76424	
4. Well Location Unit Letter <u>I</u> : 1980 feet from the <u>South</u> line and <u>660</u> feet from the <u>East</u> line Section <u>11</u> Township <u>21S</u> Range <u>36E</u> NMPM County <u>Lea</u>	
11. Elevation (Show whether DR, RKB, RT, GR, etc.) 3585.0 GL	

12. Check Appropriate Box to Indicate Nature of Notice, Report or Other Data

NOTICE OF INTENTION TO:		SUBSEQUENT REPORT OF:	
PERFORM REMEDIAL WORK <input type="checkbox"/>	PLUG AND ABANDON <input type="checkbox"/>	REMEDIAL WORK <input type="checkbox"/>	ALTERING CASING <input type="checkbox"/>
TEMPORARILY ABANDON <input checked="" type="checkbox"/>	CHANGE PLANS <input type="checkbox"/>	COMMENCE DRILLING OPNS. <input type="checkbox"/>	P AND A <input type="checkbox"/>
PULL OR ALTER CASING <input type="checkbox"/>	MULTIPLE COMPL <input type="checkbox"/>	CASING/CEMENT JOB <input type="checkbox"/>	
DOWNHOLE COMMINGLE <input type="checkbox"/>			
CLOSED-LOOP SYSTEM <input type="checkbox"/>			
OTHER: <input type="checkbox"/>		OTHER: <input type="checkbox"/>	

13. Describe proposed or completed operations. (Clearly state all pertinent details, and give pertinent dates, including estimated date of starting any proposed work). SEE RULE 19.15.7.14 NMAC. For Multiple Completions: Attach wellbore diagram of proposed completion or recompletion.

Set CIBP @ appx. 3402-3450' to cover open perfs at 3502-3587', Drop 2 sacks cement to cover CIBP, Fill backside with 2% KCL, Rig up Kill truck and run MIT to 500 PSI, Chart and record.

Would like to start work on 5-7-24

**Condition of Approval: notify
 OCD Hobbs office 24 hours
 prior of running MIT Test & Chart**

Spud Date:

Rig Release Date:

I hereby certify that the information above is true and complete to the best of my knowledge and belief.

SIGNATURE Kevin Breckel TITLE Production Foreman DATE 5-6-24

Type or print name Kevin Breckel E-mail address: kbreckel@petexltd.com PHONE: 2545590881

For State Use Only

APPROVED BY: Kerry Fortner TITLE Compliance Officer A DATE 5/7/24

Conditions of Approval (if any):

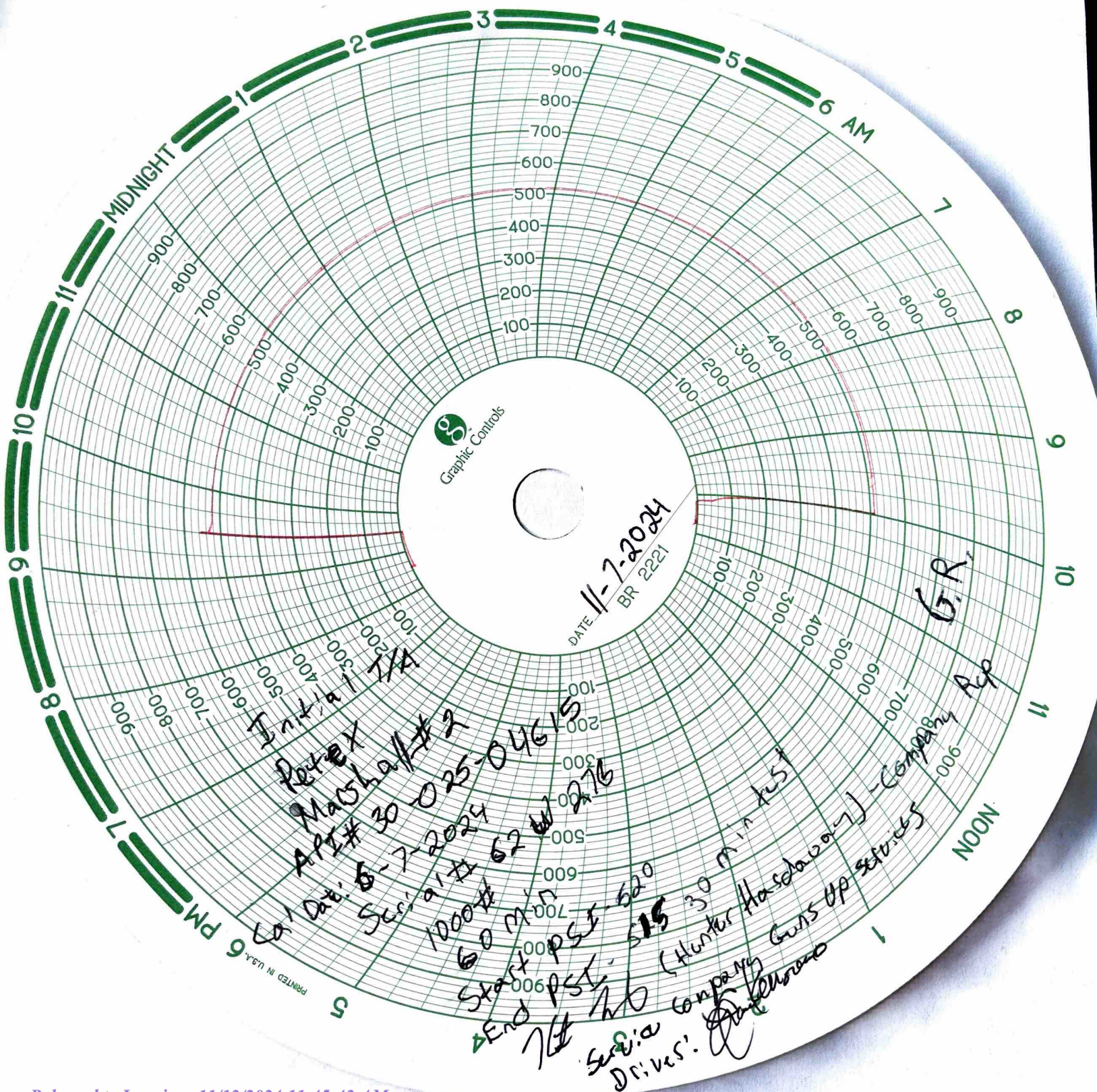

District I
1525 N French Dr., Hobbs, NM 88240
Phone: (505) 392-6151 Fax: (505) 392-6729

State of New Mexico
Energy, Minerals and Natural Resources Department
Oil Conservation Division Hobbs District Office

BRADENHEAD TEST REPORT

Operator Name PETEX		API Number 30-025-04615	
Property Name Marshall		Well No. #2	

Surface Location									
UL - Lot I	Section 11	Township 21S	Range 36E	Feet from 1980	NS Line S	Feet from 660	EW Line E	County LEA	

Well Status

TAP WELL YES	NO	SHUT-IN YES	NO	INJ	INJECTOR	SWD	OIL	PRODUCER GAS	DATE 11-1-24
------------------------	----	-----------------------	----	-----	----------	-----	-----	------------------------	------------------------

OBSERVED DATA

	(A) Surface	(B) Interm(1)	(C) Interm(2)	(D) Prod Cmg	(E) Tubing
Pressure	0			0	NONE
Flow Characteristics					
Puff	Y/N	Y/N	Y/N	Y/N	CO2
Steady Flow	Y/N	Y/N	Y/N	Y/N	WIR
Surges	Y/N	Y/N	Y/N	Y/N	GAS
Down to nothing	Y/N	Y/N	Y/N	Y/N	Type of fluid
Gas or Oil	Y/N	Y/N	Y/N	Y/N	Is produced for
Water	Y/N	Y/N	Y/N	Y/N	Water level or
					specimen

Remarks - Please state for each string (A,B,C,D,E) pertinent information regarding bleed down or continuous build up if applies.

T/A MIT/24H

Signature: [Signature]		OIL CONSERVATION DIVISION	
Printed name: Hunter Hardaway		Entered into RBDMS	
Title: Production Foreman		Re-test	
E-mail Address: hunter.hardaway@petexhd.com			
Date:	Phone: 505-392-1073		
Witness: Sally Robinson			

Last Updated: 11/12/2013 09:35 AM

Field Name		Lease Name		Well No.
Eumont		Marshall		2
County, State			API No.	
Lea, New Mexico			30025046150000	
Version		Version Tag		
0				
G.L. (ft)	K.B. (ft)	Sec.	Township/Block	Range/Survey
3,565.0		11	T-21S	R-36E
Operator		Well Status	Latitude	Longitude
		Gas	32.491500	103.229660
Footage Call				
1980' FSL & 660' FEL From Section				
PropNum		Spud Date	Comp. Date	
25197		12/2/1998	7/27/1999	
Additional Information				
Prepared By		Updated By	Last Updated	
			11/12/2013 9:35 AM	

Hole Summary

Date	O.D. (in)	Top (MD ft)	Bottom (MD ft)	Comments
12/2/1998	15.500	0	252	
12/3/1998	12.000	252	1,425	
12/4/1998	10.000	1,425	3,699	

Tubular Summary

Date	Description	O.D. (in)	Wt (lb/ft)	Grade	Top (MD ft)	Bottom (MD ft)
12/2/1998	Surface Casing	12.500			0	252
12/3/1998	Intermediate Casing	9.625			0	1,425
12/5/1998	Production Casing	7.000			0	3,699

Casing Cement Summary

Date	No. Sx	Csg. O.D. (in)	Top (MD ft)	Bottom (MD ft)	Comments
12/2/1998	150	12.500	0	252	
12/3/1998	450	9.625	0	1,425	
12/5/1998	300	7.000	0	3,699	

Tools/Problems Summary

Date	Tool Type	O.D. (in)	I.D. (in)	Top (MD ft)	Bottom (MD ft)
4/18/2005	R Pump	2.000	0.000	3,500	3,512
	GS	7.000	0.000	3,699	0

Perforation Summary

C	Date	Perf. Status	Formation	OA Top (MD ft)	OA Bottom (MD ft)	Shots
	12/8/1998	Open		3,502	3,587	15

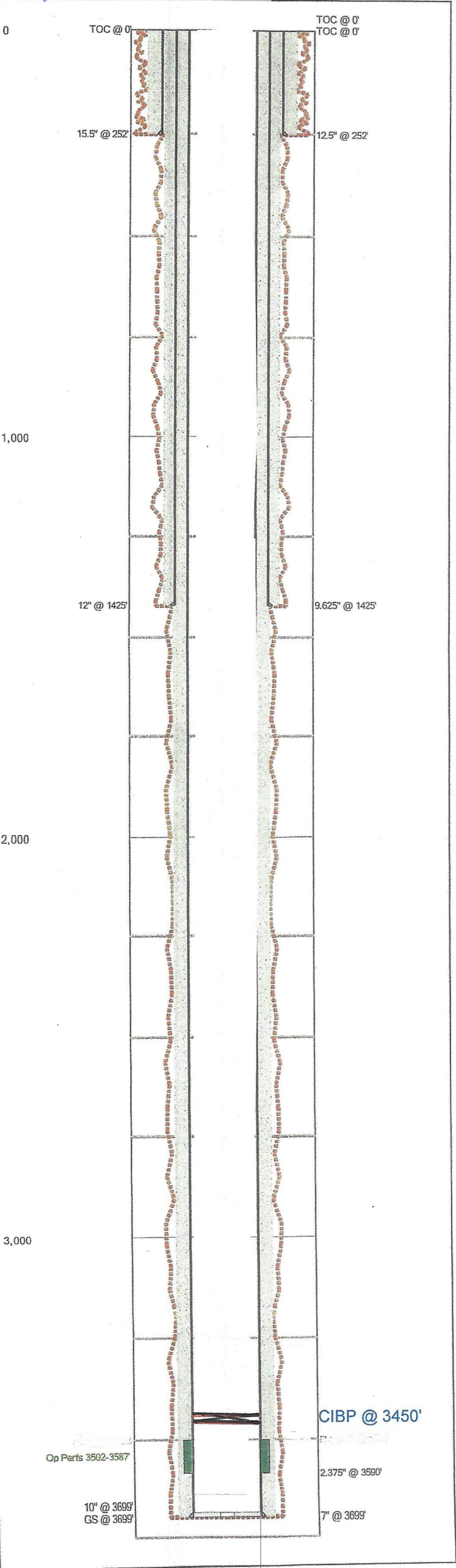

District I
1625 N. French Dr., Hobbs, NM 88240
Phone:(575) 393-6161 Fax:(575) 393-0720
District II
811 S. First St., Artesia, NM 88210
Phone:(575) 748-1283 Fax:(575) 748-9720
District III
1000 Rio Brazos Rd., Aztec, NM 87410
Phone:(505) 334-6178 Fax:(505) 334-6170
District IV
1220 S. St Francis Dr., Santa Fe, NM 87505
Phone:(505) 476-3470 Fax:(505) 476-3462

State of New Mexico
Energy, Minerals and Natural Resources
Oil Conservation Division
1220 S. St Francis Dr.
Santa Fe, NM 87505

CONDITIONS

Action 400778

CONDITIONS

Operator: Petroleum Exploration Company Ltd., Limited P P.O. Box 548 Breckenridge, TX 76424	OGRID: 374138
	Action Number: 400778
	Action Type: [C-103] Sub. Temporary Abandonment (C-103U)

CONDITIONS

Created By	Condition	Condition Date
kfortner	TA expires 11/7/29	11/12/2024