

Well Name: EAGLE 34 E FEDERAL	Well Location: T17S / R27E / SEC 34 / SWNW / 32.7916108 / -104.271793	County or Parish/State: EDDY / NM
Well Number: 70	Type of Well: OIL WELL	Allottee or Tribe Name:
Lease Number: NMLC067849	Unit or CA Name:	Unit or CA Number:
US Well Number: 3001541217	Operator: RILEY PERMIAN OPERATING COMPANY LLC	

Subsequent Report

Sundry ID: 2818617

Type of Submission: Subsequent Report	Type of Action: Plug and Abandonment
Date Sundry Submitted: 11/11/2024	Time Sundry Submitted: 02:56
Date Operation Actually Began: 09/12/2024	

Actual Procedure: See Attached

SR Attachments

- Actual Procedure
- Eagle_34_E_Federal_70___Final_WBD_9_16_24_20241111145625.pdf
 - Eagle_34_E_Federal_70_Procedure_20241111145440.pdf
 - Eagle_34_E_Federal_70_Final1_20241024094538.pdf

Well Name: EAGLE 34 E FEDERAL

Well Location: T17S / R27E / SEC 34 / SWNW / 32.7916108 / -104.271793

County or Parish/State: EDDY / NM

Well Number: 70

Type of Well: OIL WELL

Allottee or Tribe Name:

Lease Number: NMLC067849

Unit or CA Name:

Unit or CA Number:

US Well Number: 3001541217

Operator: RILEY PERMIAN OPERATING COMPANY LLC

Operator

I certify that the foregoing is true and correct. Title 18 U.S.C. Section 1001 and Title 43 U.S.C. Section 1212, make it a crime for any person knowingly and willfully to make to any department or agency of the United States any false, fictitious or fraudulent statements or representations as to any matter within its jurisdiction. Electronic submission of Sundry Notices through this system satisfies regulations requiring a

Operator Electronic Signature: DEB FIORDA

Signed on: NOV 11, 2024 02:56 PM

Name: RILEY PERMIAN OPERATING COMPANY LLC

Title: REGULATORY SPECIALIST

Street Address: 29 E RENO AVENUE

City: OKLAHOMA CITY State: OK

Phone: (405) 754-6968

Email address: DEBFIORDA@RILEYPERMIAN.COM

Field

Representative Name:

Street Address:

City: State: Zip:

Phone:

Email address:

BLM Point of Contact

BLM POC Name: JAMES A AMOS

BLM POC Title: Acting Assistant Field Manager

BLM POC Phone: 5752345927

BLM POC Email Address: jamos@blm.gov

Disposition: Accepted

Disposition Date: 11/15/2024

Signature: James A Amos

Form 3160-5
(June 2019)

UNITED STATES
DEPARTMENT OF THE INTERIOR
BUREAU OF LAND MANAGEMENT

SUNDRY NOTICES AND REPORTS ON WELLS
Do not use this form for proposals to drill or to re-enter an abandoned well. Use Form 3160-3 (APD) for such proposals.

FORM APPROVED
OMB No. 1004-0137
Expires: October 31, 2021

5. Lease Serial No.
NMLC067849

6. If Indian, Allottee or Tribe Name

SUBMIT IN TRIPLICATE - Other instructions on page 2

1. Type of Well
☒ Oil Well ☐ Gas Well ☐ Other

2. Name of Operator
RILEY PERMIAN OPERATING COMPANY LLC

3a. Address 29 E RENO AVENUE SUITE 500, OKLAHOMA C 3b. Phone No. (include area code)
(405) 543-1411

4. Location of Well (Footage, Sec., T.,R.,M., or Survey Description)
SEC 34/T17S/R27E/NMP

7. If Unit of CA/Agreement, Name and/or No.

8. Well Name and No.
EAGLE 34 E FEDERAL/70

9. API Well No. 3001541217

10. Field and Pool or Exploratory Area
RED LAKE/RED LAKE

11. Country or Parish, State
EDDY/NM

12. CHECK THE APPROPRIATE BOX(ES) TO INDICATE NATURE OF NOTICE, REPORT OR OTHER DATA

TYPE OF SUBMISSION	TYPE OF ACTION				
<input type="checkbox"/> Notice of Intent	<input type="checkbox"/> Acidize	<input type="checkbox"/> Deepen	<input type="checkbox"/> Production (Start/Resume)	<input type="checkbox"/> Water Shut-Off	
<input checked="" type="checkbox"/> Subsequent Report	<input type="checkbox"/> Alter Casing	<input type="checkbox"/> Hydraulic Fracturing	<input type="checkbox"/> Reclamation	<input type="checkbox"/> Well Integrity	
<input type="checkbox"/> Final Abandonment Notice	<input type="checkbox"/> Casing Repair	<input type="checkbox"/> New Construction	<input type="checkbox"/> Recomplete	<input type="checkbox"/> Other	
	<input type="checkbox"/> Change Plans	<input checked="" type="checkbox"/> Plug and Abandon	<input type="checkbox"/> Temporarily Abandon		
	<input type="checkbox"/> Convert to Injection	<input type="checkbox"/> Plug Back	<input type="checkbox"/> Water Disposal		

13. Describe Proposed or Completed Operation: Clearly state all pertinent details, including estimated starting date of any proposed work and approximate duration thereof. If the proposal is to deepen directionally or recompleate horizontally, give subsurface locations and measured and true vertical depths of all pertinent markers and zones. Attach the Bond under which the work will be perfonned or provide the Bond No. on file with BLM/BIA. Required subsequent reports must be filed within 30 days following completion of the involved operations. If the operation results in a multiple completion or recompletion in a new interval, a Form 3160-4 must be filed once testing has been completed. Final Abandonment Notices must be filed only after all requirements, including reclamation, have been completed and the operator has detennined that the site is ready for final inspection.)

See Attached

14. I hereby certify that the foregoing is true and correct. Name (Printed/Typed)
DEB FIORDA / Ph: (405) 754-6968

REGULATORY SPECIALIST

Signature (Electronic Submission)

Date
11/11/2024

THE SPACE FOR FEDERAL OR STATE OFFICE USE

Approved by
JAMES A AMOS / Ph: (575) 234-5927 / Accepted

Acting Assistant Field Manager

Date
11/15/2024

Conditions of approval, if any, are attached. Approval of this notice does not warrant or certify that the applicant holds legal or equitable title to those rights in the subject lease which would entitle the applicant to conduct operations thereon.

Office CARLSBAD

Title 18 U.S.C Section 1001 and Title 43 U.S.C Section 1212, make it a crime for any person knowingly and willfully to make to any department or agency of the United States any false, fictitious or fraudulent statements or representations as to any matter within its jurisdiction.

(Instructions on page 2)

GENERAL INSTRUCTIONS

This form is designed for submitting proposals to perform certain well operations and reports of such operations when completed as indicated on Federal and Indian lands pursuant to applicable Federal law and regulations. Any necessary special instructions concerning the use of this form and the number of copies to be submitted, particularly with regard to local area or regional procedures and practices, are either shown below, will be issued by or may be obtained from the local Federal office.

SPECIFIC INSTRUCTIONS

Item 4 - Locations on Federal or Indian land should be described in accordance with Federal requirements. Consult the local Federal office for specific instructions.

Item 13: Proposals to abandon a well and subsequent reports of abandonment should include such special information as is required by the local Federal office. In addition, such proposals and reports should include reasons for the abandonment; data on any former or present productive zones or other zones with present significant fluid contents not sealed off by cement or otherwise; depths (top and bottom) and method of placement of cement plugs; mud or other material placed below, between and above plugs; amount, size, method of parting of any casing, liner or tubing pulled and the depth to the top of any tubing left in the hole; method of closing top of well and date well site conditioned for final inspection looking for approval of the abandonment. If the proposal will involve **hydraulic fracturing operations**, you must comply with 43 CFR 3162.3-3, including providing information about the protection of usable water. Operators should provide the best available information about all formations containing water and their depths. This information could include data and interpretation of resistivity logs run on nearby wells. Information may also be obtained from state or tribal regulatory agencies and from local BLM offices.

NOTICES

The privacy Act of 1974 and the regulation in 43 CFR 2.48(d) provide that you be furnished the following information in connection with information required by this application.

AUTHORITY: 30 U.S.C. 181 et seq., 351 et seq., 25 U.S.C. 396; 43 CFR 3160.

PRINCIPAL PURPOSE: The information is used to: (1) Evaluate, when appropriate, approve applications, and report completion of subsequent well operations, on a Federal or Indian lease; and (2) document for administrative use, information for the management, disposal and use of National Resource lands and resources, such as: (a) evaluating the equipment and procedures to be used during a proposed subsequent well operation and reviewing the completed well operations for compliance with the approved plan; (b) requesting and granting approval to perform those actions covered by 43 CFR 3162.3-2, 3162.3-3, and 3162.3-4; (c) reporting the beginning or resumption of production, as required by 43 CFR 3162.4-1(c) and (d) analyzing future applications to drill or modify operations in light of data obtained and methods used.

ROUTINE USES: Information from the record and/or the record will be transferred to appropriate Federal, State, local or foreign agencies, when relevant to civil, criminal or regulatory investigations or prosecutions in connection with congressional inquiries or to consumer reporting agencies to facilitate collection of debts owed the Government.

EFFECT OF NOT PROVIDING THE INFORMATION: Filing of this notice and report and disclosure of the information is mandatory for those subsequent well operations specified in 43 CFR 3162.3-2, 3162.3-3, 3162.3-4.

The Paperwork Reduction Act of 1995 requires us to inform you that:

The BLM collects this information to evaluate proposed and/or completed subsequent well operations on Federal or Indian oil and gas leases.

Response to this request is mandatory.

The BLM would like you to know that you do not have to respond to this or any other Federal agency-sponsored information collection unless it displays a currently valid OMB control number.

BURDEN HOURS STATEMENT: Public reporting burden for this form is estimated to average 8 hours per response, including the time for reviewing instructions, gathering and maintaining data, and completing and reviewing the form. Direct comments regarding the burden estimate or any other aspect of this form to U.S. Department of the Interior, Bureau of Land Management (1004-0137), Bureau Information Collection Clearance Officer (WO-630), 1849 C St., N.W., Mail Stop 401 LS, Washington, D.C. 20240

Additional Information

Location of Well

0. SHL: SWNW / 2310 FNL / 990 FWL / TWSP: 17S / RANGE: 27E / SECTION: 34 / LAT: 32.7916108 / LONG: -104.271793 (TVD: 0 feet, MD: 0 feet)

BHL: SWNW / 2310 FNL / 990 FWL / TWSP: 17S / SECTION: / LAT: 0.0 / LONG: 0.0 (TVD: 0 feet, MD: 0 feet)

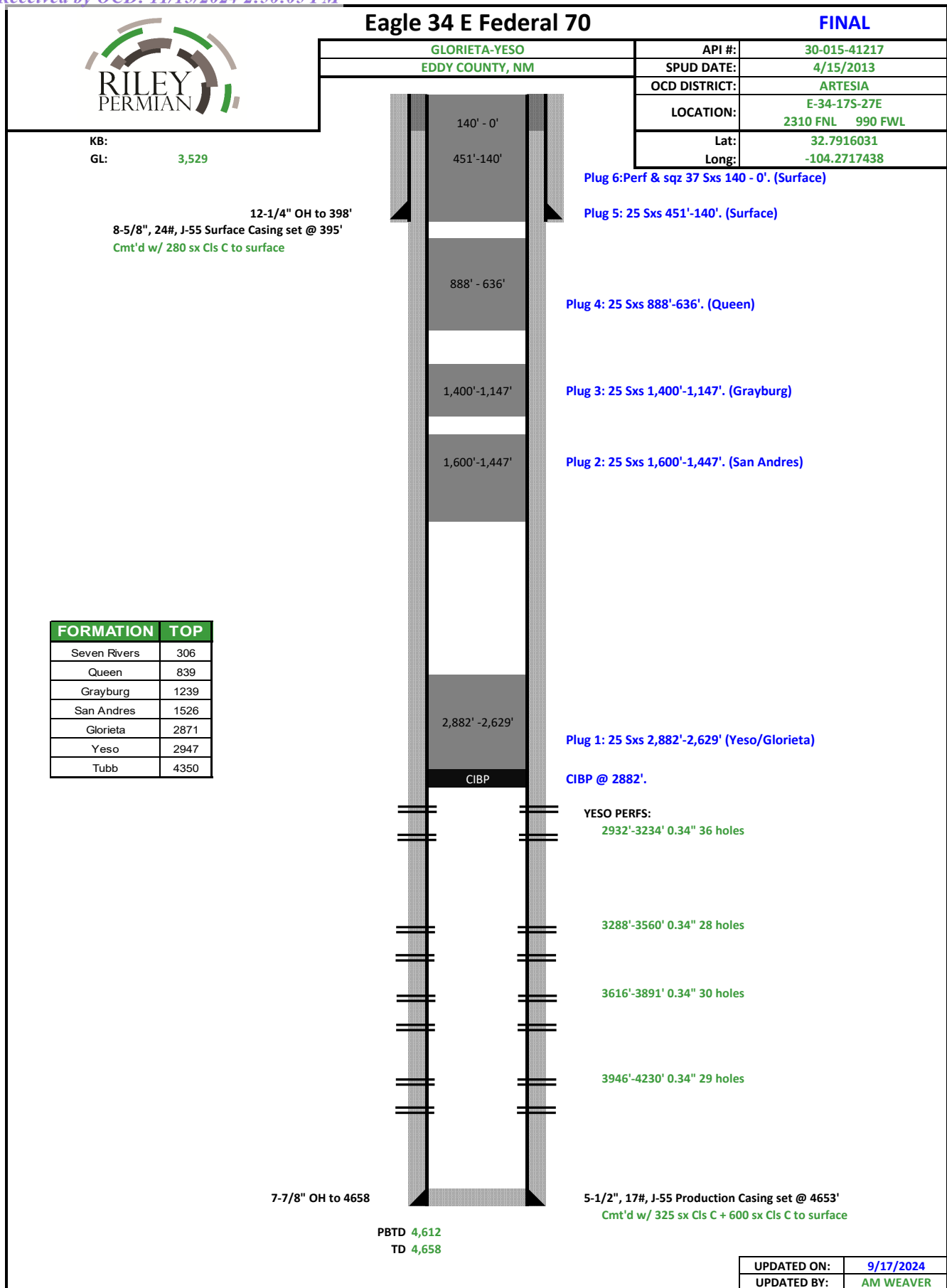

proposed completion or recompletion.

9.12.24: MIRU. Check well pressure. 150 psi 5.5, Kill well w/20 bbl Fresh water. Release TBG anchor. POH 4393'. 2 7/8. RUWL. RIH w/Gauge ring to 2882'. RIH w/CIBP to @2882'. RD WL. Load Hole 64 BBL Fresh water. Held @ 500 PSI. CBL to Surface. 9.14.24: RIH w/TBG tag CIBP. Circulate 9.5 MLF to Surface. Plug #1: 25 SXS, 33 CF, 14.8 CMT from 2874-2630'. LD TBG to 1600'. Plug #2: 25 SXS, 33 CF, 14.8, Class C CMT from 1600-1348'. RUWL. Perf @ 1450'. No injection rate. RIH to 1400'. Plug #3: 25 SXS, 33 CF, 14.8, Class C CMT from 1400-1148'. LD TBG to 889'. Plug #4: 25 SXS, 33 CF, 14.8, Class C Cmt from 889-637'. LD TBG to 455'. Plug #5: 25 SXS, 33 CF, 14.8, Class C, CMT from 455-203'. SDFN. 9.16.24: Tag CMT @ 140'. RUWL. Perf @ 140'. Plug #6: 40 SXS, 52.8 CF, 14.8, Class C, CMT from 140-1'. RD All Equip. C&C.

<<< Fold Here >>>

Comments

Dataset Pathname pass5.4
Presentation Format scbl_dr
Dataset Creation Thu Sep 12 18:11:17 2024
Charted by Depth in Feet scaled 1:240

300	TT3FT (usec)	200
-9	Collar Locator	1
0	Line Speed (ft/min)	100

0	Amplitude (mV)	100	200	VDL (usec)	1200
---	----------------	-----	-----	------------	------

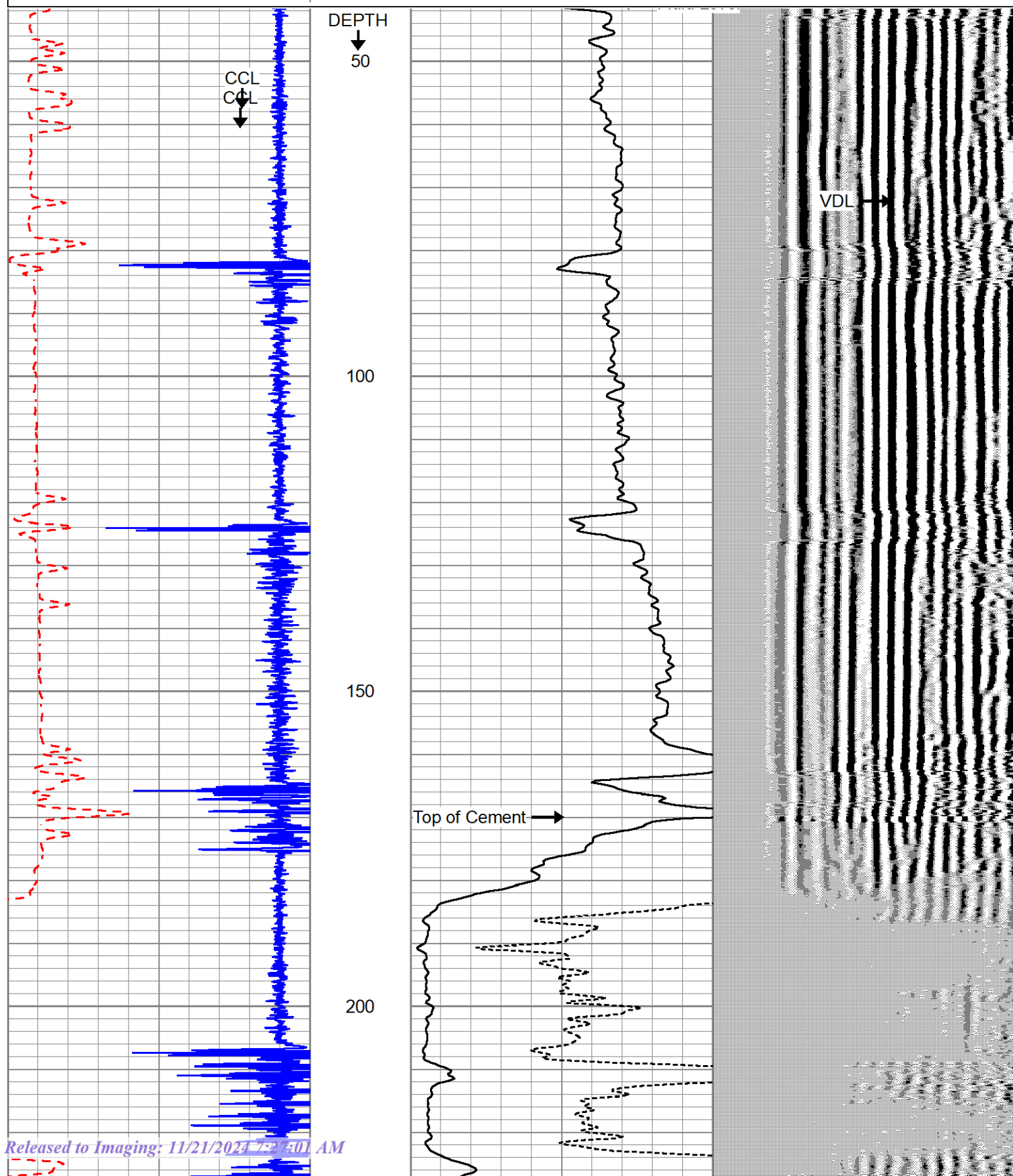

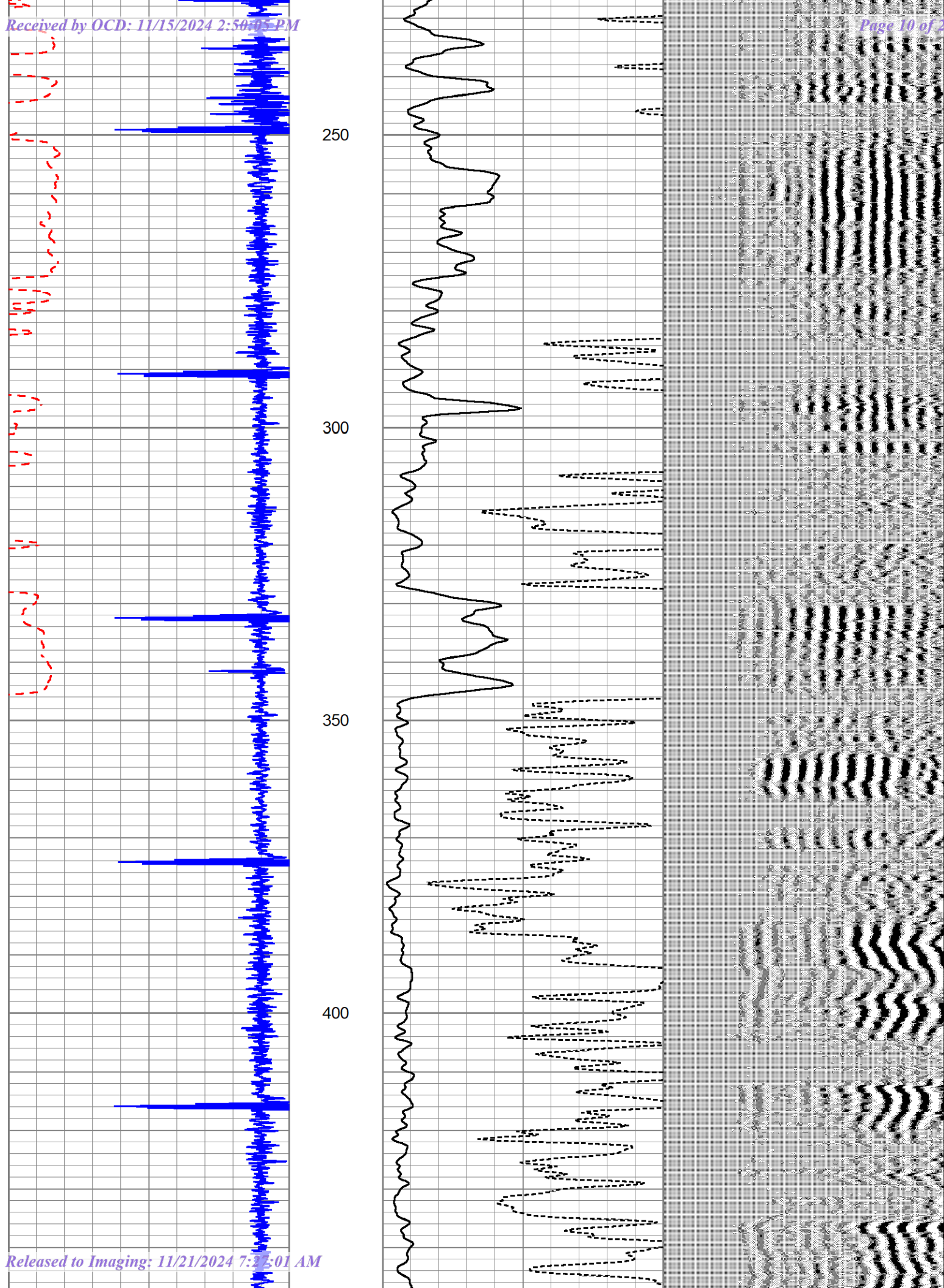

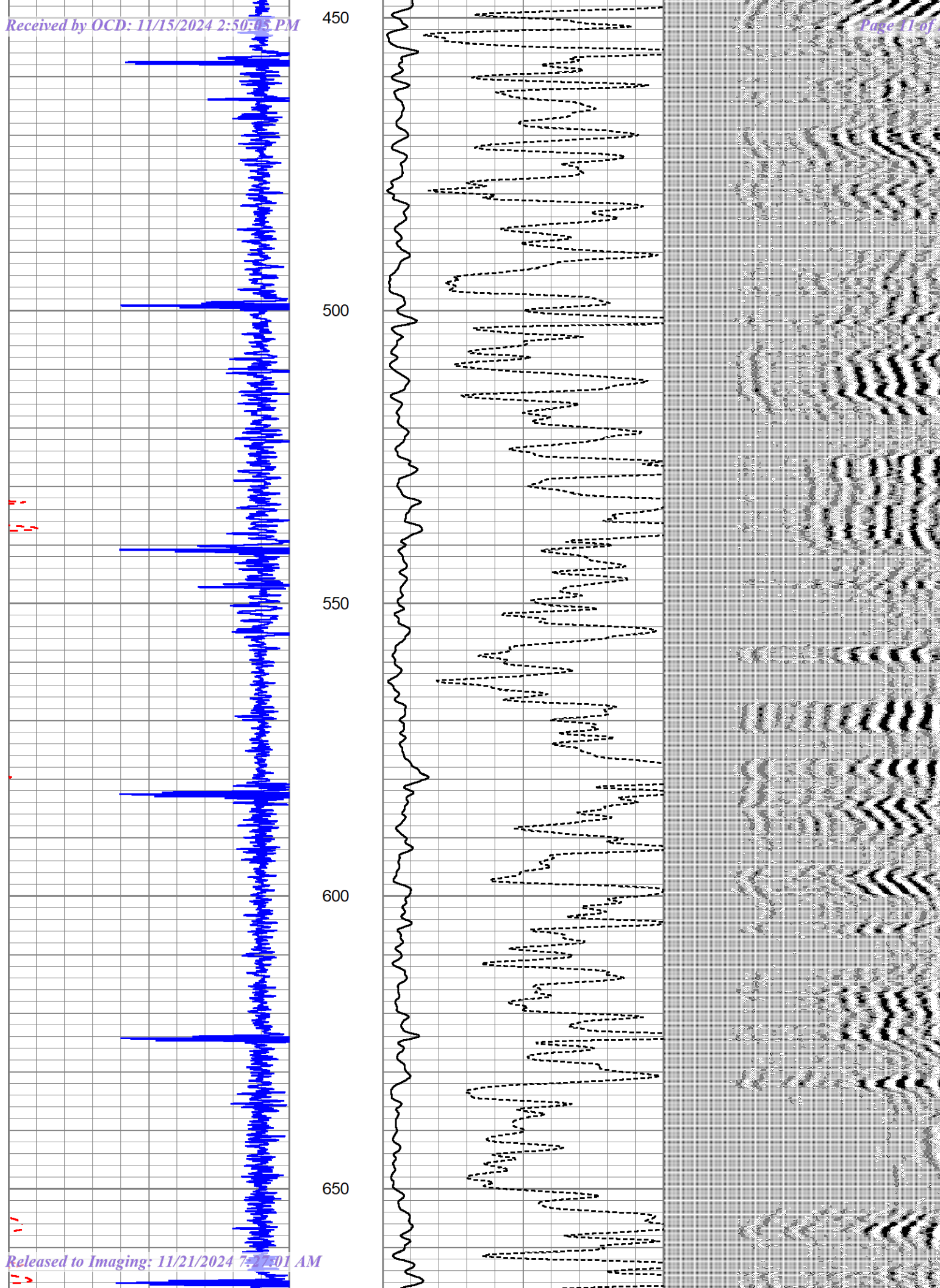

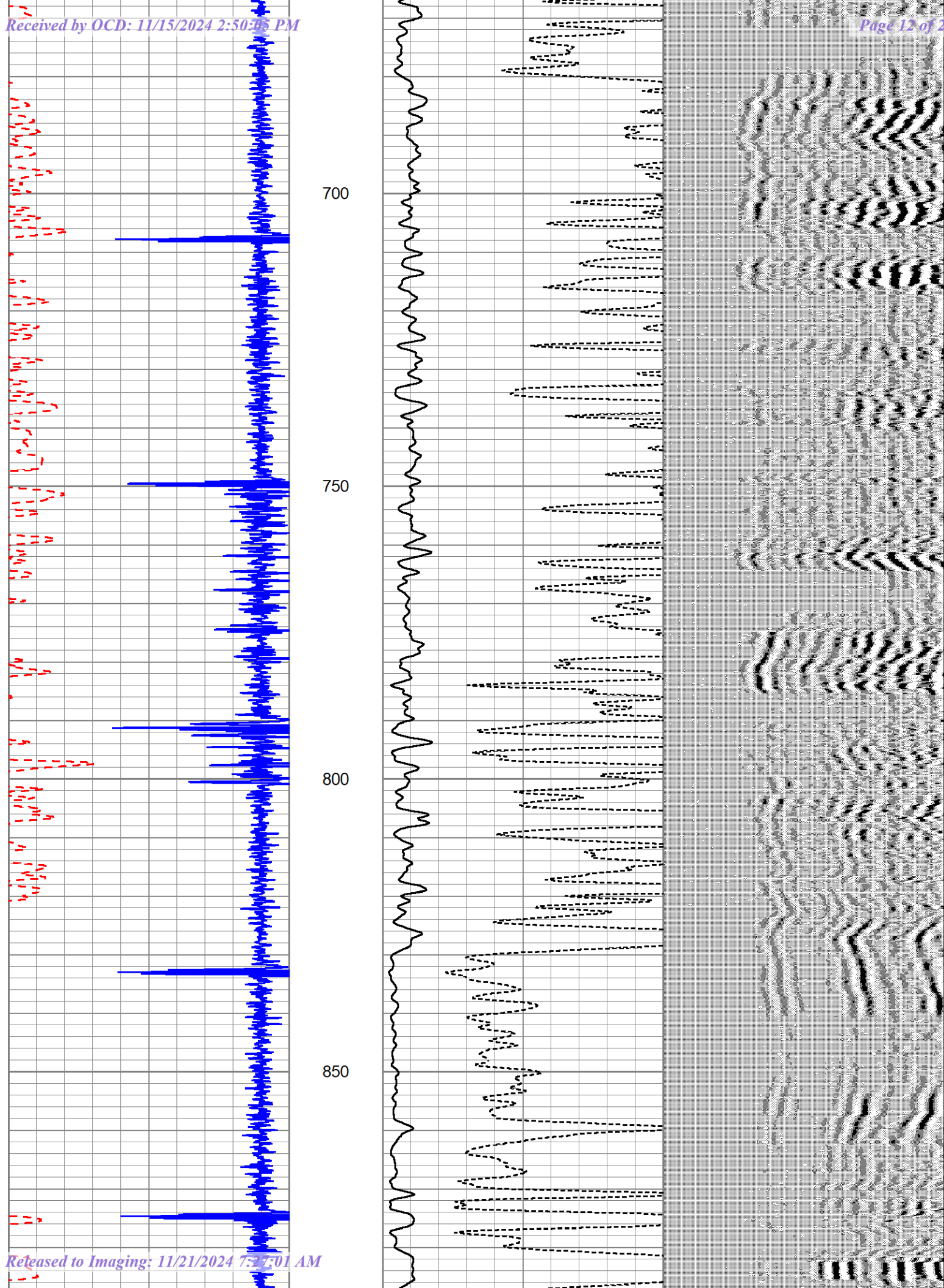

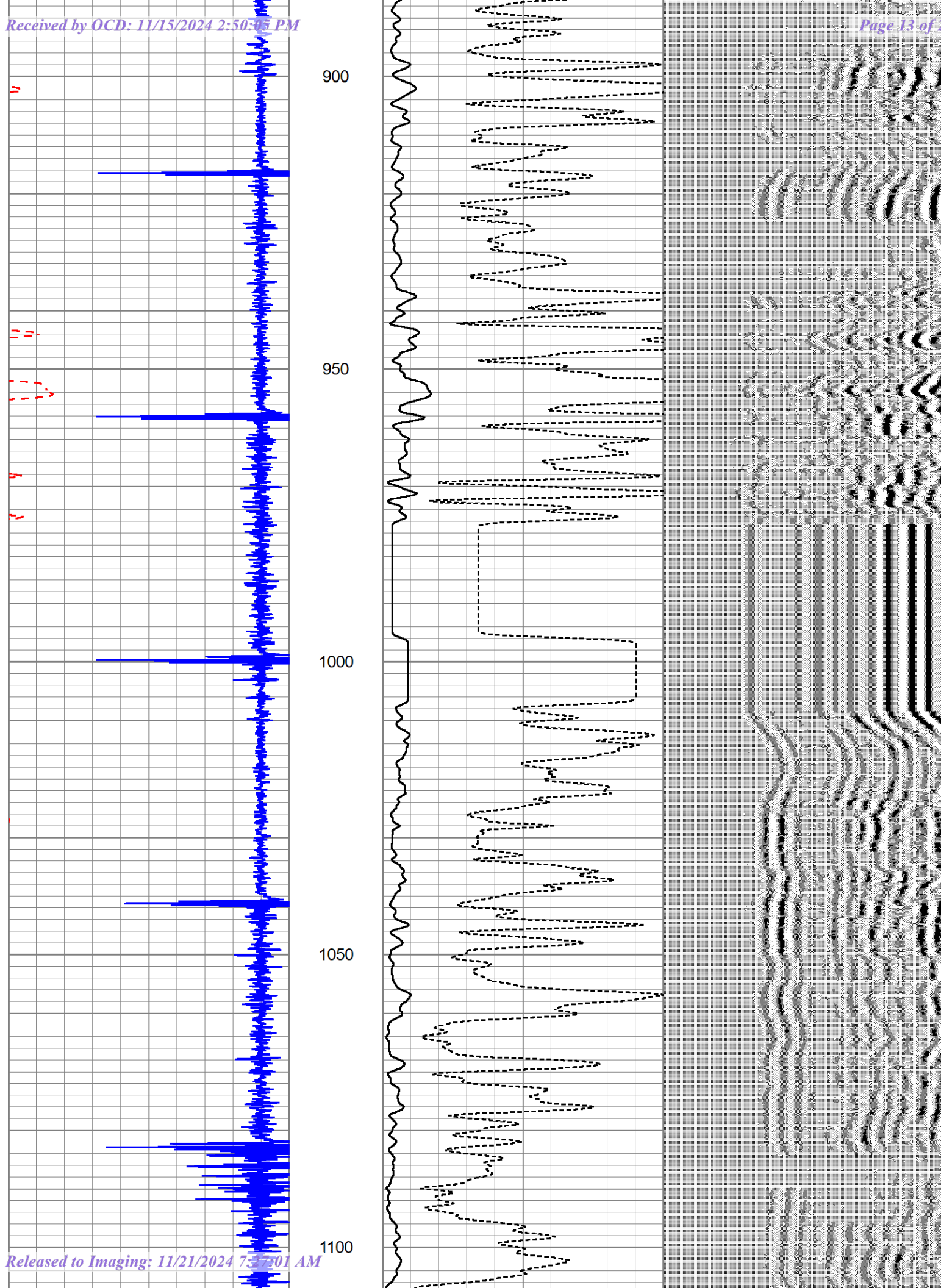

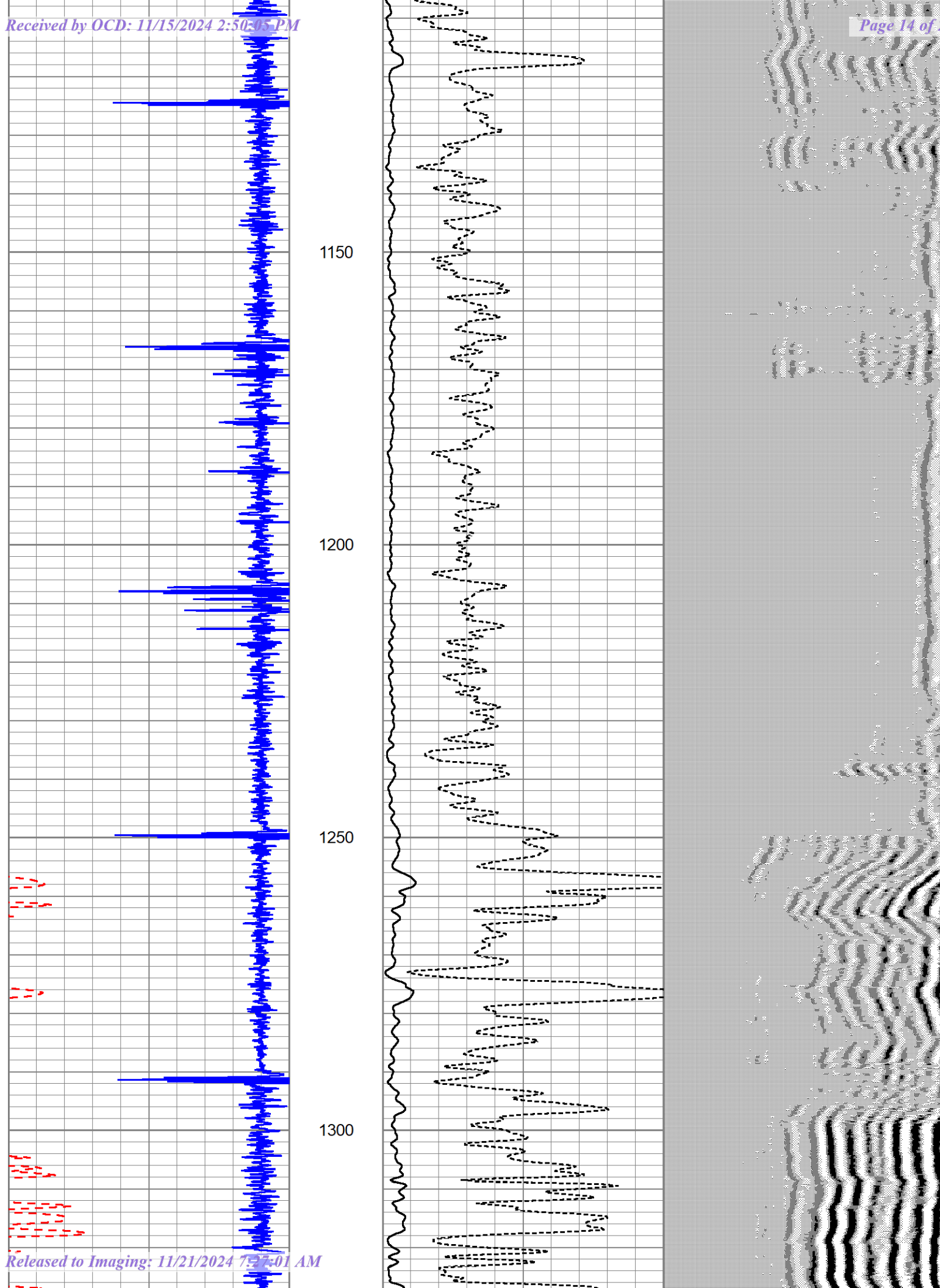

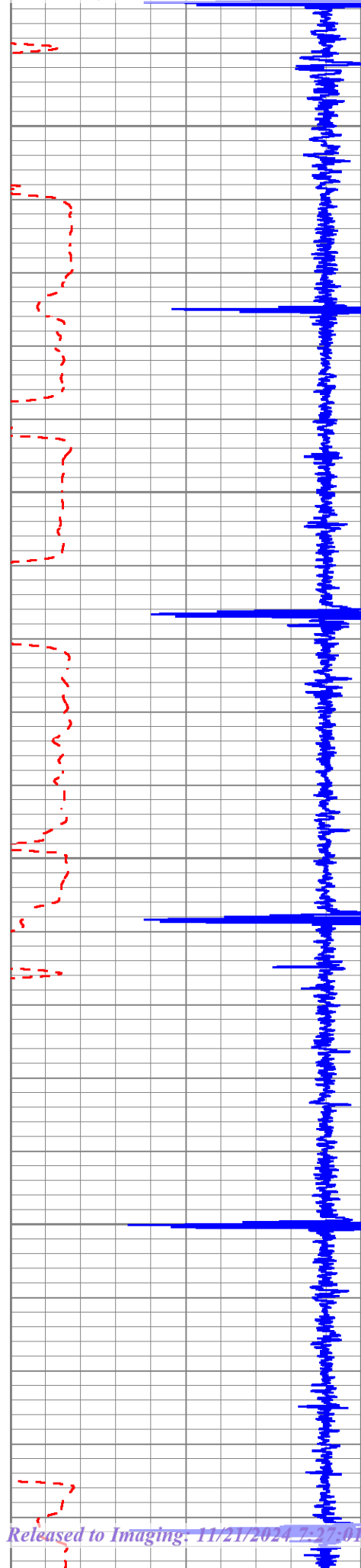

1350

1400

1450

1500

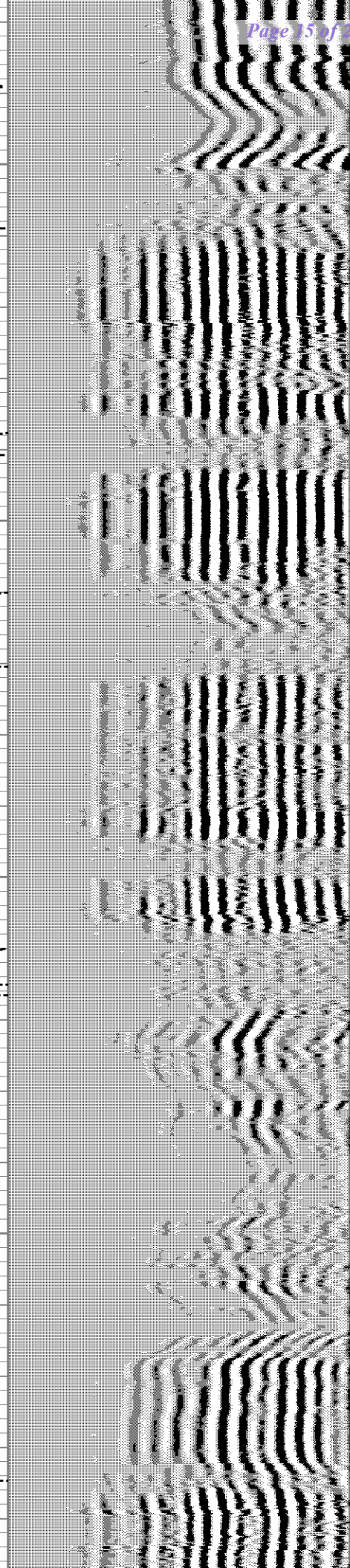
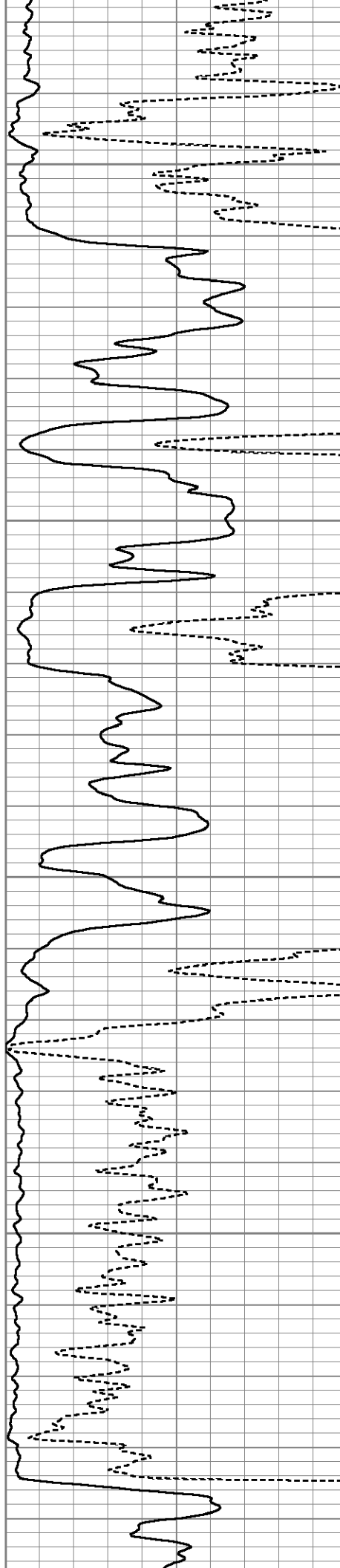

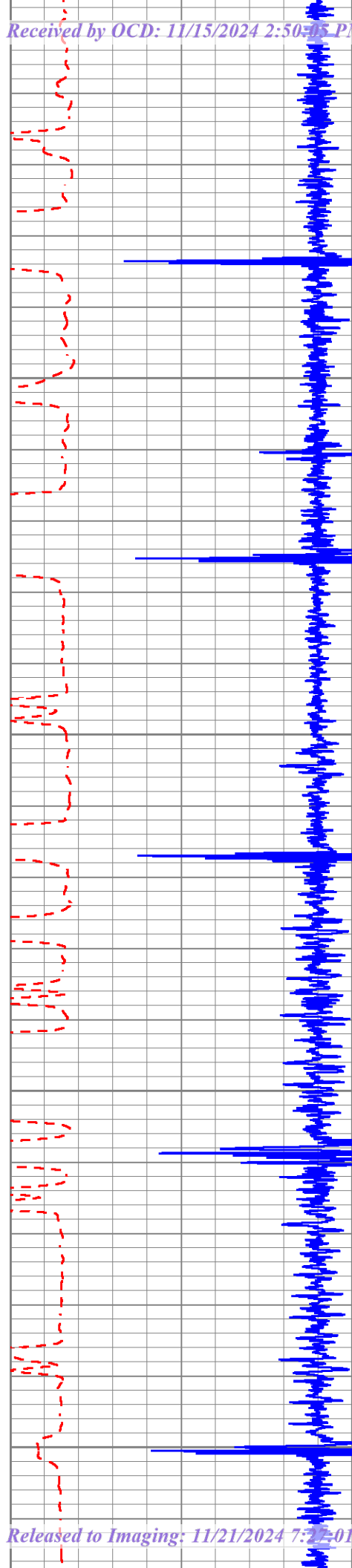

1550

1600

1650

1700

1750

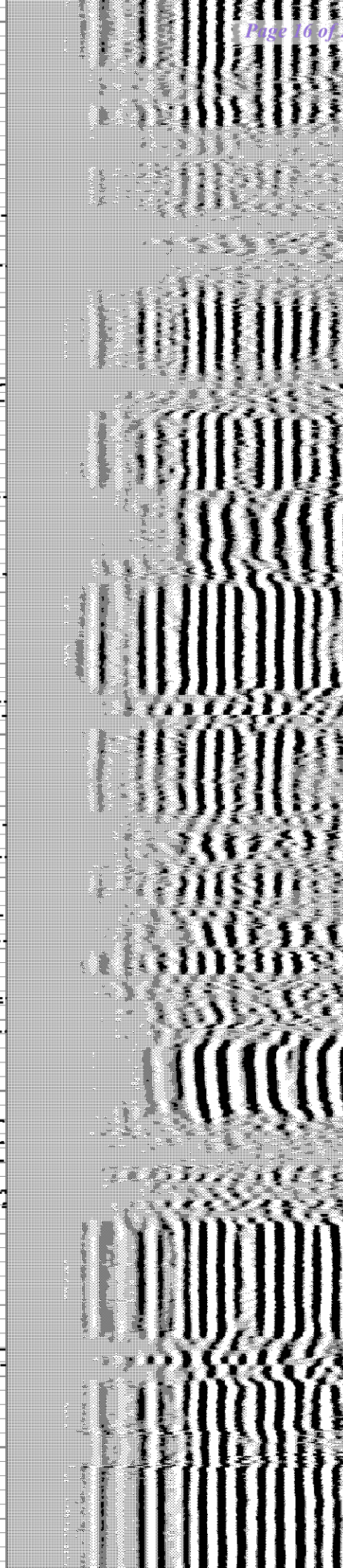
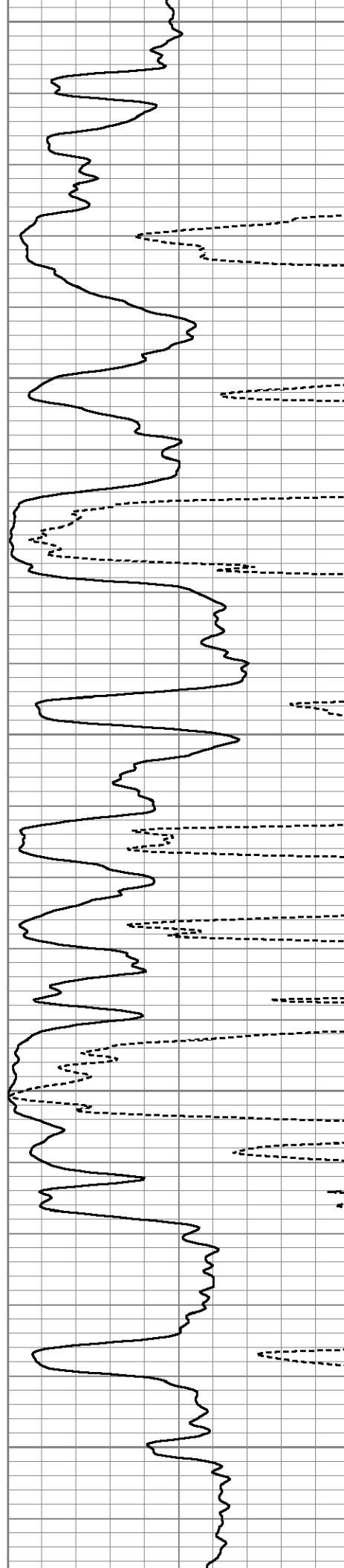

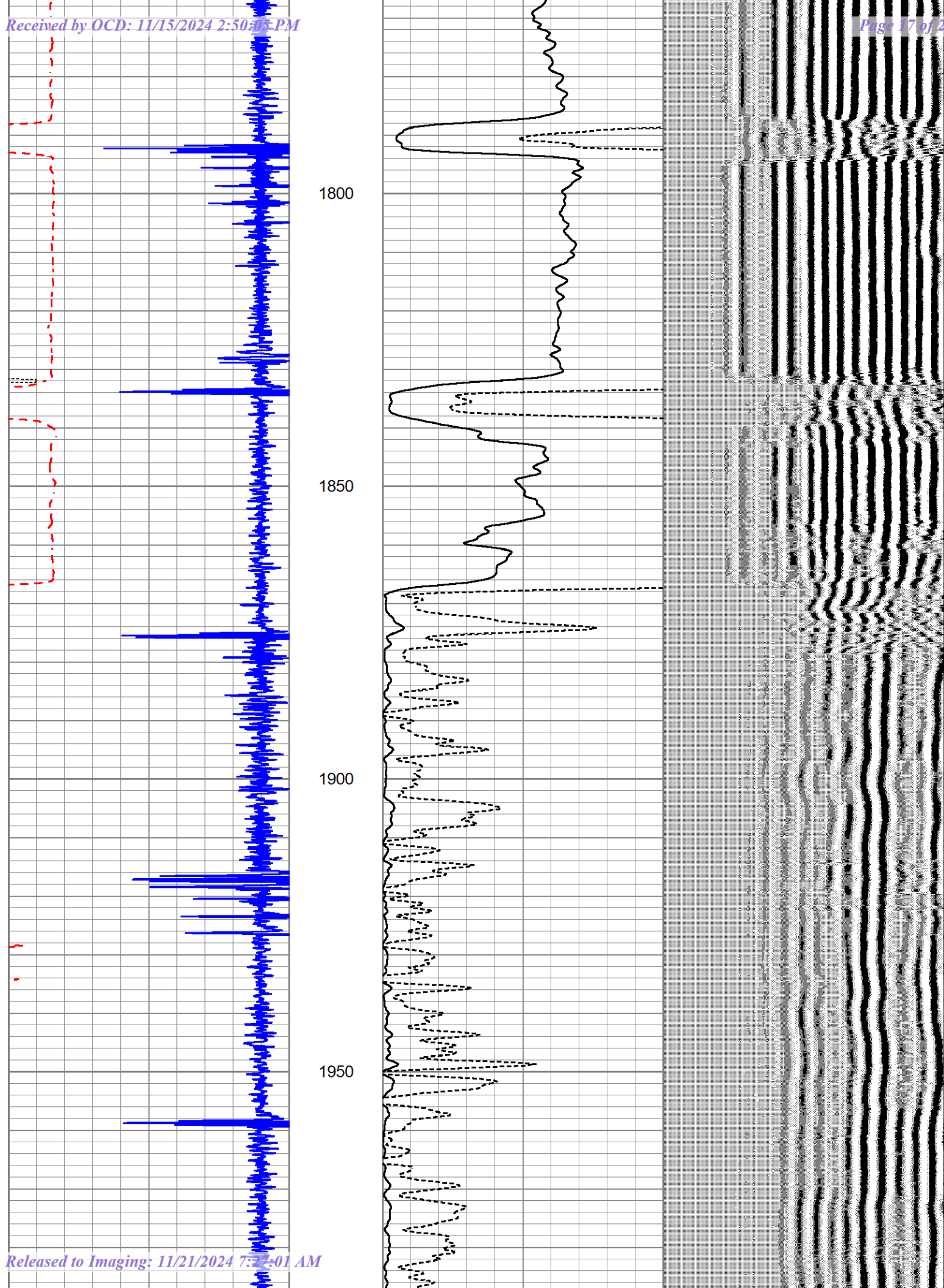

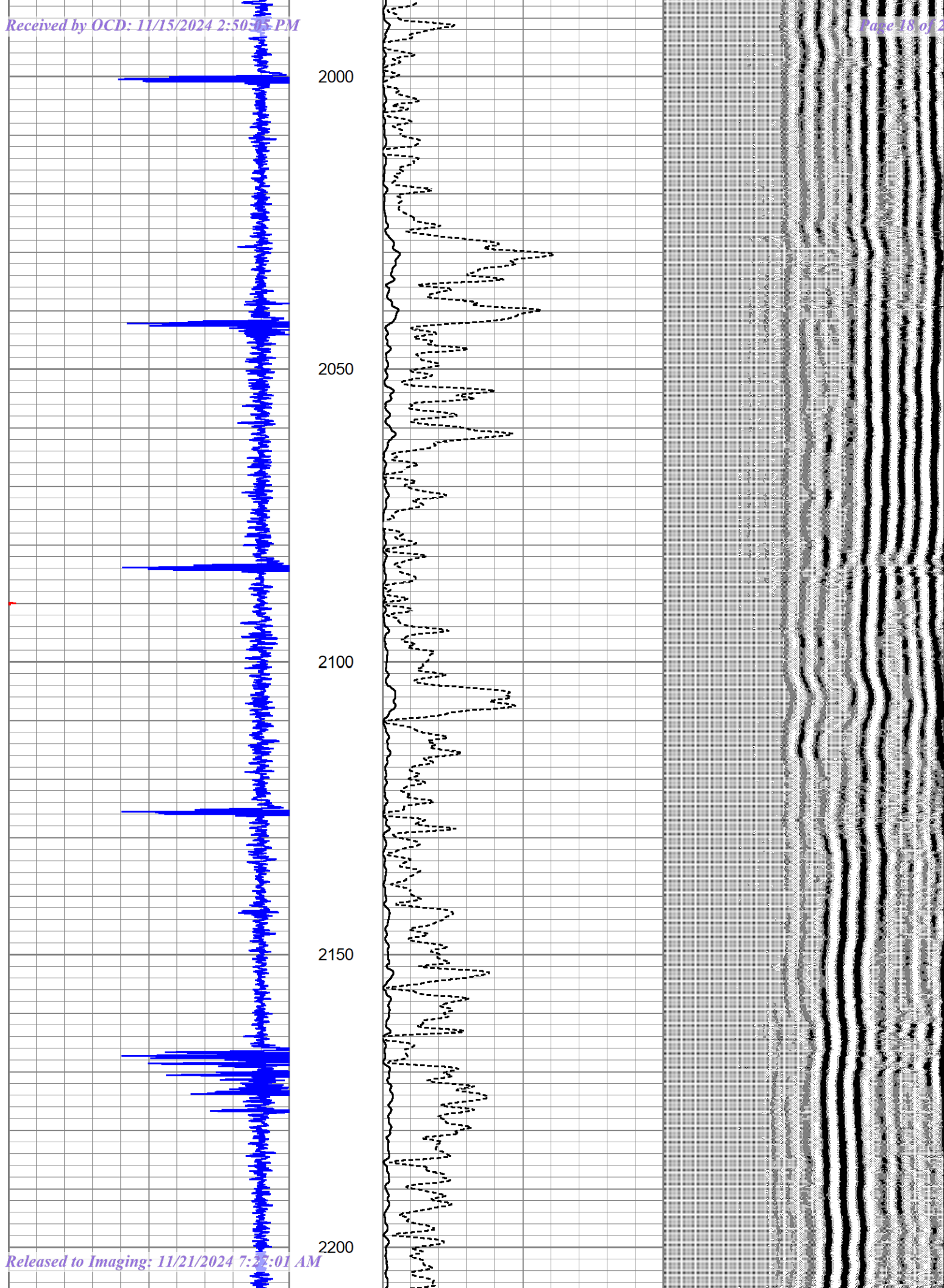

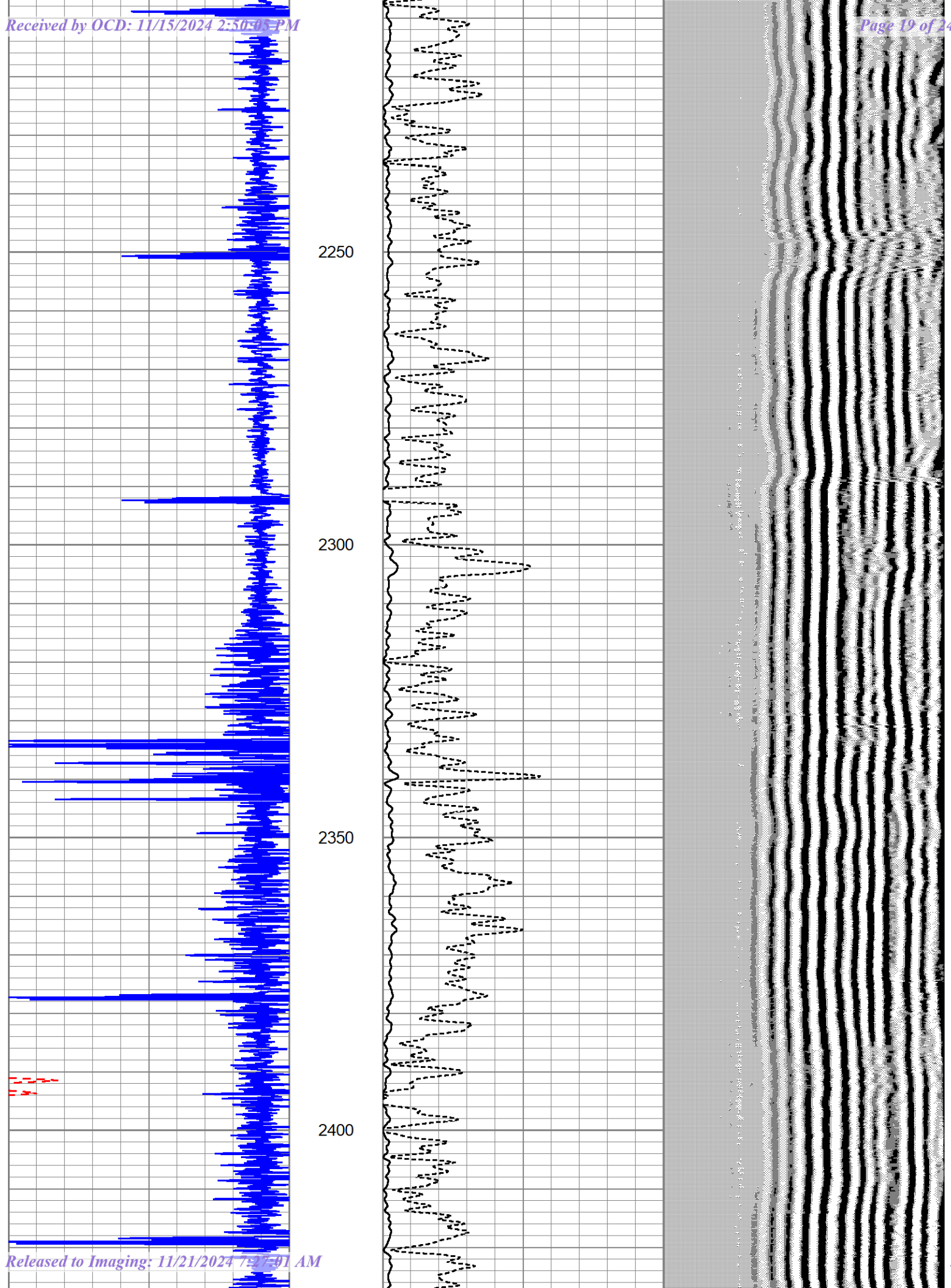

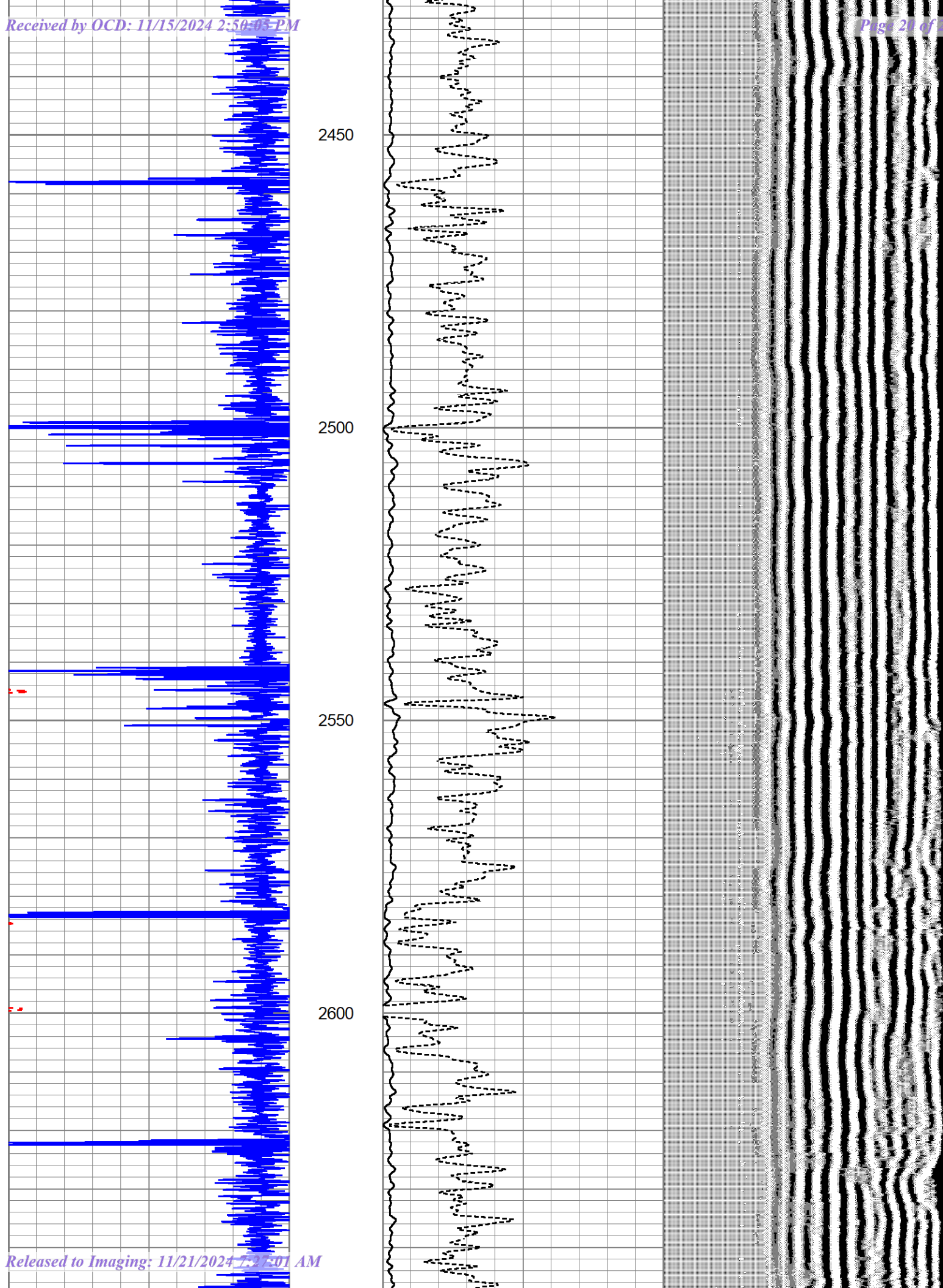

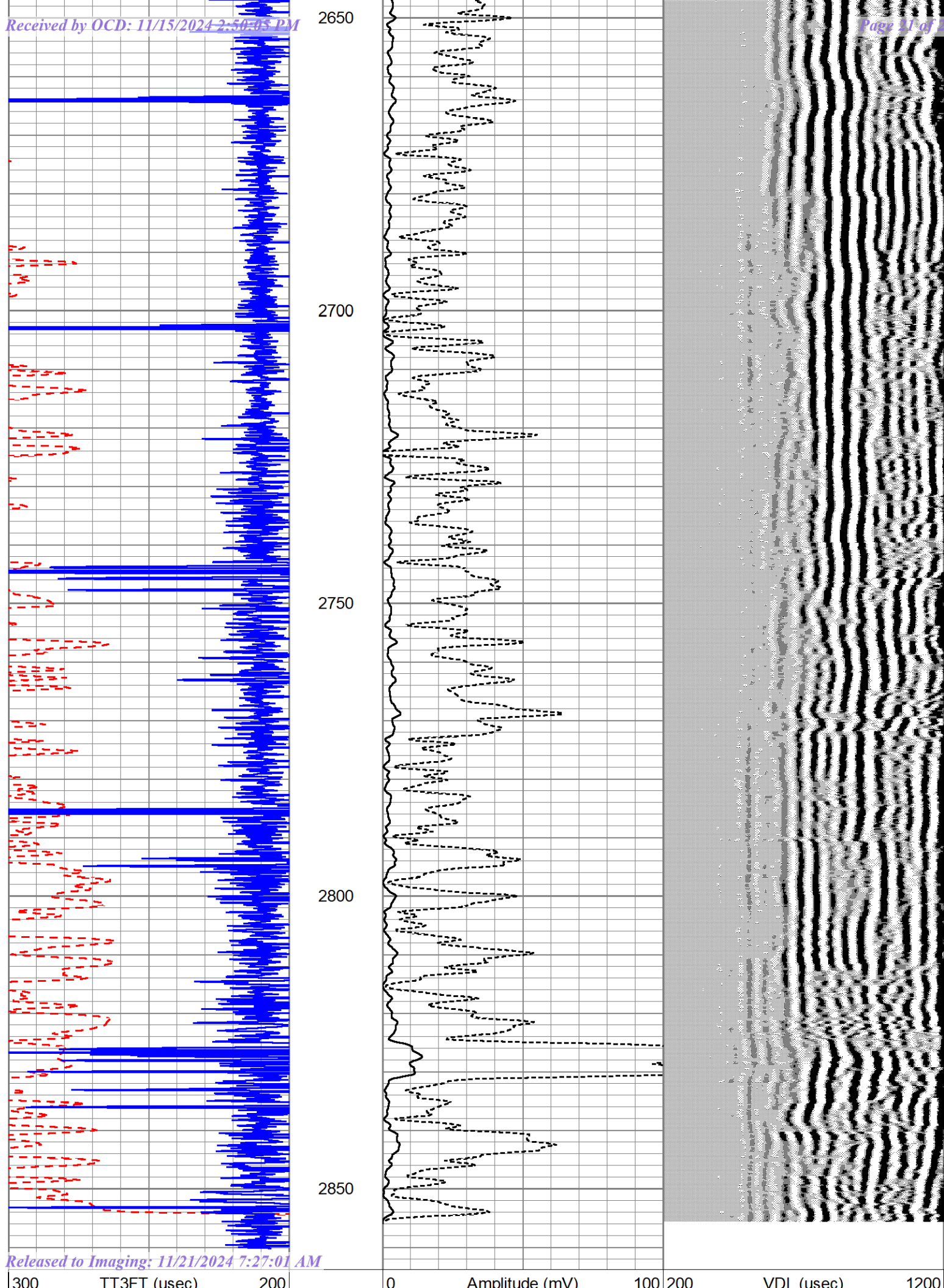



0	Line Speed (ft/min)	100
---	---------------------	-----

Sensor	Offset (ft)	Schematic	Description	Length (ft)	O.D. (in)	Weight (lb)
WVF3FT	9.21		PROBECBL-ANALOG275 (PROBEA_275_01) Probe 3' and 5' with analog Telemetry	8.92	2.75	80.00
WVF5FT	8.21					
CCL	3.50					
GR	2.58		GR-Top_det (275_Top)	4.33	2.75	

Log Variables

DatabaseC:\ProgramData\Warrior\Data\matt-12_autosave.db

Dataset field/well/run1/pass5.4/_vars_

Top - Bottom

BOREID in 7.875	BOTTEMP degF 100	CASEOD in 5.5	CASETHCK in 0.275	CASEWGHT lb/ft 15.5	MAXAMPL mV 72	MINAMPL mV 1	MINATTN db/ft 0.8
PERFS No	PPT usec 0	SRFTEMP degF 0	TDEPTH ft 0				

Variable Description

BOREID : Borehole I.D.

BOTTEMP : Bottom Hole Temperature

CASEOD : Casing O.D.

CASETHCK : Casing Thickness

CASEWGHT : Casing Weight

MAXAMPL : Maximum Amplitude

MINAMPL : Minimum Amplitude

MINATTN : Minimum Attenuation

PERFS : Perforation Flag

PPT : Predicted Pipe Time

SRFTEMP : Surface Temperature

TDEPTH : Total Depth

Sante Fe Main Office
Phone: (505) 476-3441

General Information
Phone: (505) 629-6116

Online Phone Directory
<https://www.emnrd.nm.gov/ocd/contact-us>

State of New Mexico
Energy, Minerals and Natural Resources
Oil Conservation Division
1220 S. St Francis Dr.
Santa Fe, NM 87505

CONDITIONS

Action 403817

CONDITIONS

Operator: RILEY PERMIAN OPERATING COMPANY, LLC 29 E Reno Avenue, Suite 500 Oklahoma City, OK 73104	OGRID: 372290
	Action Number: 403817
	Action Type: [C-103] Sub. Plugging (C-103P)

CONDITIONS

Created By	Condition	Condition Date
kfortner	Submit C-103Q within one year of plugging.	11/19/2024
kfortner	CBL is in files	11/19/2024