

Well Name: POKER LAKE UNIT	Well Location: T24S / R29E / SEC 12 / SENE / 32.2343173 / -103.9315847	County or Parish/State: EDDY / NM
Well Number: 281	Type of Well: OIL WELL	Allottee or Tribe Name:
Lease Number: NMLC070175A	Unit or CA Name: POKER LAKE DELAWARE C	Unit or CA Number: NMNM71016G
US Well Number: 3001535083	Operator: XTO PERMIAN OPERATING LLC	

Subsequent Report

Sundry ID: 2822824

Type of Submission: Subsequent Report	Type of Action: Temporary Abandonment
Date Sundry Submitted: 11/15/2024	Time Sundry Submitted: 04:13
Date Operation Actually Began: 11/04/2024	

Actual Procedure: XTO Permian Operating LLC., has completed the Temporary Abandonment Re-enter and Rework for the above mentioned well, per the attached TA Summary Report, WBD, MIT and BHT.

SR Attachments

Actual Procedure

Poker\_Lake\_Unit\_281\_TA\_Summary\_WBD\_MIT\_BHT\_20241115160944.pdf

Received by OCD: 11/21/2024 12:56:50 PM

Page 2 of 8

Well Name: POKER LAKE UNIT	Well Location: T24S / R29E / SEC 12 / SENE / 32.2343173 / -103.9315847	County or Parish/State: EDDY / NM
Well Number: 281	Type of Well: OIL WELL	Allottee or Tribe Name:
Lease Number: NMLC070175A	Unit or CA Name: POKER LAKE DELAWARE C	Unit or CA Number: NMNM71016G
US Well Number: 3001535083	Operator: XTO PERMIAN OPERATING LLC	

Operator

I certify that the foregoing is true and correct. Title 18 U.S.C. Section 1001 and Title 43 U.S.C. Section 1212, make it a crime for any person knowingly and willfully to make to any department or agency of the United States any false, fictitious or fraudulent statements or representations as to any matter within its jurisdiction. Electronic submission of Sundry Notices through this system satisfies regulations requiring a

Operator Electronic Signature: SHERRY MORROW

Signed on: NOV 15, 2024 04:12 PM

Name: XTO PERMIAN OPERATING LLC

Title: Regulatory Analyst

Street Address: 6401 HOLIDAY HILL ROAD BLDG 5

City: MIDLANDState: TX

Phone: (432) 218-3671

Email address: SHERRY.MORROW@EXXONMOBIL.COM

Field

Representative Name:

Street Address:

City:State:Zip:

Phone:

Email address:

BLM Point of Contact

BLM POC Name: JONATHON W SHEPARD

BLM POC Title: Petroleum Engineer

BLM POC Phone: 5752345972

BLM POC Email Address: jshepard@blm.gov

Disposition: Accepted

Disposition Date: 11/20/2024

Signature: Jonathon Shepard

Poker Lake Unit 281  
API Number 3001535083  
Temporary Abandonment ReEntry & Rework Summary Report

11/4/24: Moved in and spotted all equipment. Prepped to RU WOR. Checked pressures. Secured well and SDFN.

11/5/24: RU WOR and all support equipment. ND well head, NU BOPs and tested. RU work floor and tbg equipment. POOH with 219 jts 2-3/8" tbg. Tallied out of hole. Secured well and SDFN.

11/6/24: TIH w/ 3 jnts and 10' pup jn. Set PKR @ 100' FS. PT above PKR @ 500psi, held. PT below PKR & run 30min chart. Lost 10psi. Bled off and PT again. Another 30min chart, lost 4psi. TIH w/ 219 jnts of 2-3/8" EUE bare Tbg. RD work floors & hand equip. Installed hanger, Nipple down BOP. NU WH. Installed B1 adapter. EOT 6,805' (219 Jnts). PT wellbore @ 500psi. Ran a 30 min chart. Good reading. Secured well. SDFN.

11/7/24: MIRU testing unit. PT wellbore @ 580psi (MIT) witnessed and approved by BLM & OCD. RDMO testing unit. RDMO WOR, PU & equipment. Clean location. Secured well.



## Schematic - Vertical with Perfs

Well Name: Poker Lake Unit 281

API/UWI 3001535083	SAP Cost Center ID 1138371001	Permit Number	State/Province New Mexico	County Eddy
Surface Location T24S-R29E-S12	Spud Date 11/27/2006 11:00	Original KB Elevation (ft) 3,165.00	Ground Elevation (ft) 3,148.00	KB-Ground Distance (ft) 17.00

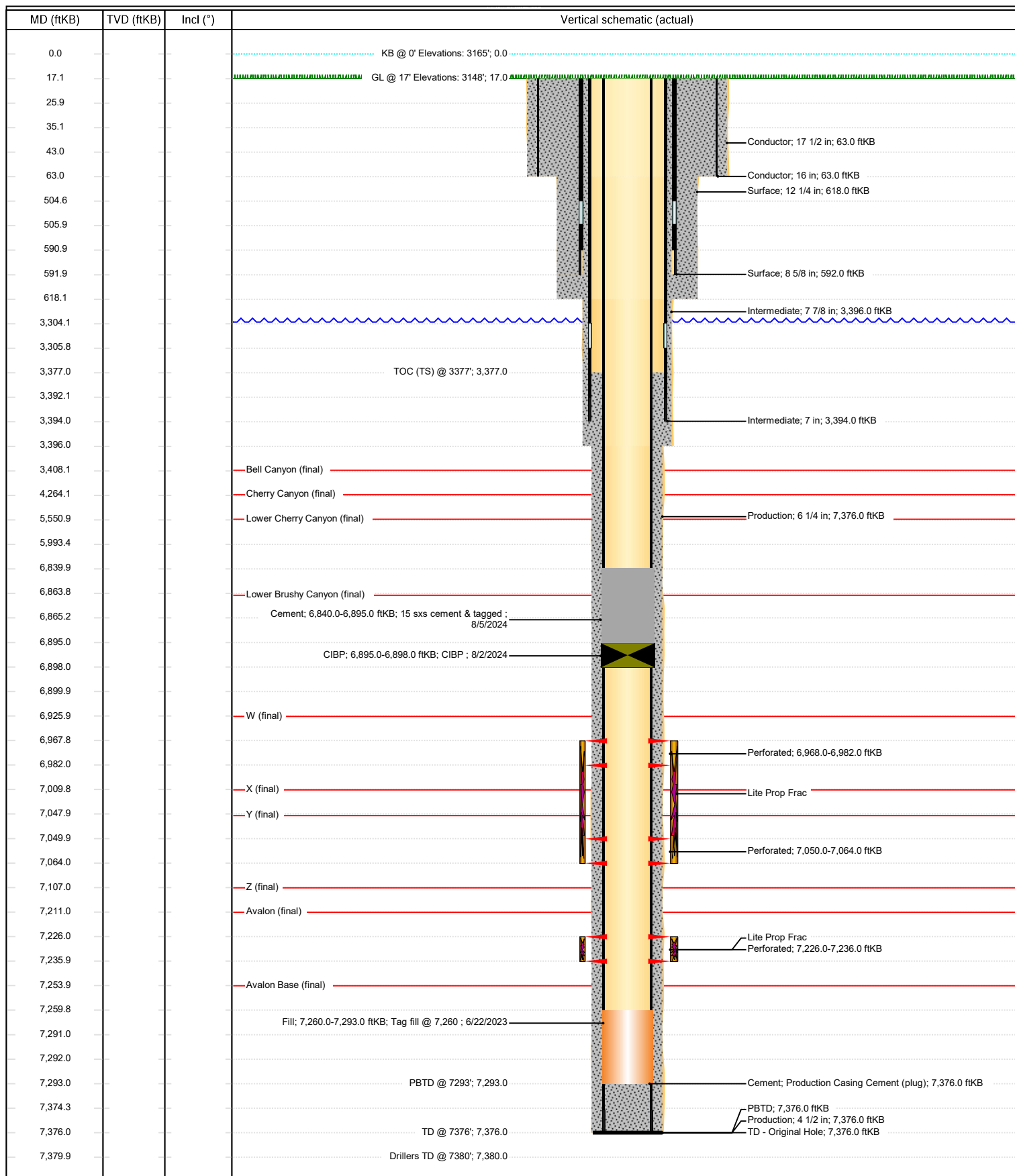



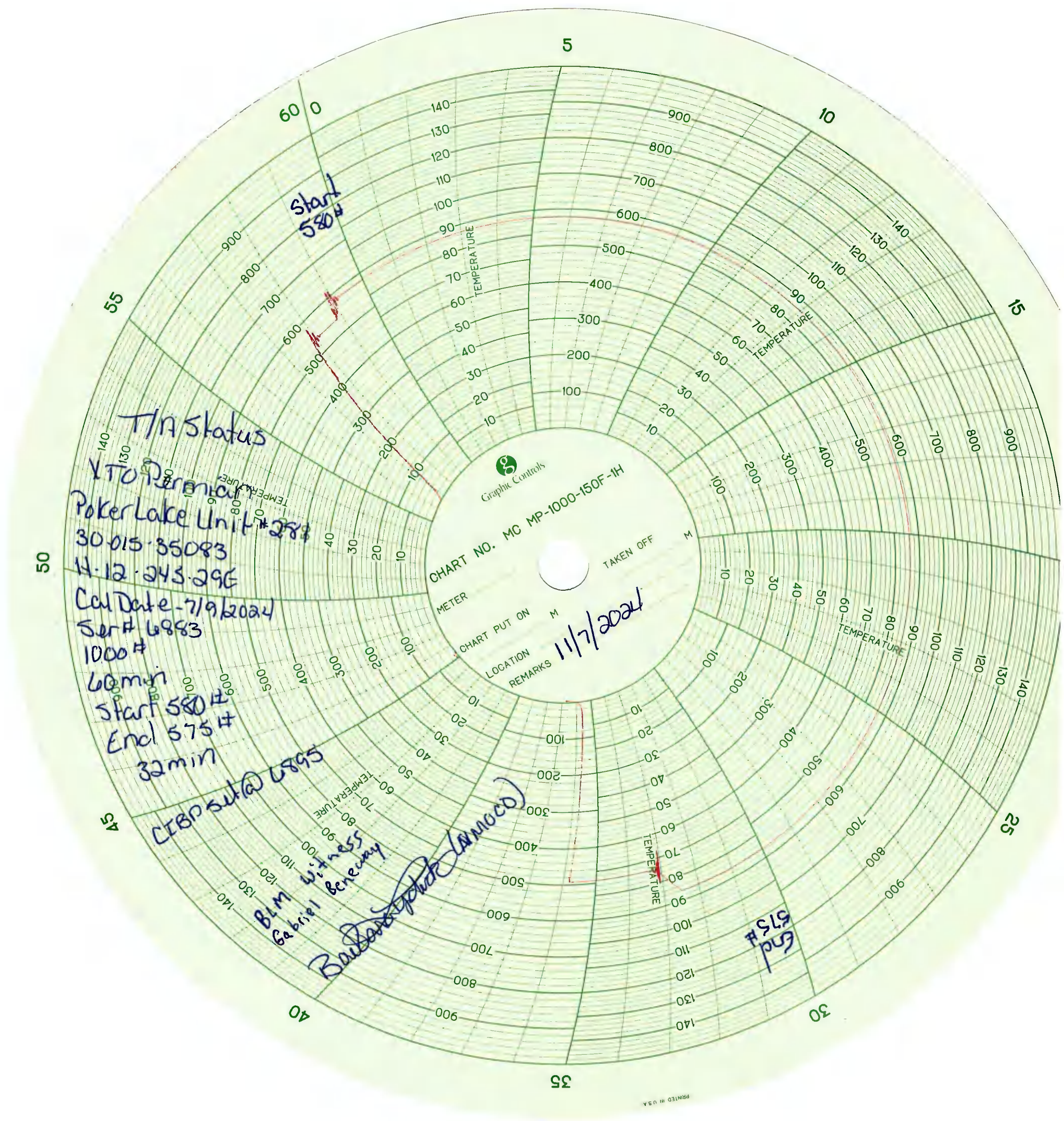



State of New Mexico  
Energy, Minerals and Natural Resources Department  
Oil Conservation Division Hobbs District Office

BRADENHEAD TEST REPORT

Operator Name <u>XTO Permian</u>	API Number <u>30-05-35083</u>
Property Name <u>Pokerlake Unit</u>	Well No. <u>281</u>

1. Surface Location

UL - Lot <u>H</u>	Section <u>12</u>	Township <u>24S</u>	Range <u>29E</u>	Feet from <u>1980</u>	N/S Line <u>N</u>	Feet From <u>1060</u>	E/W Line <u>E</u>	County <u>Eddy</u>
----------------------	----------------------	------------------------	---------------------	--------------------------	----------------------	--------------------------	----------------------	-----------------------

Well Status

<input checked="" type="radio"/> YES	TA'D WELL	NO	<input type="radio"/> YES	SHUT-IN	NO	<input type="radio"/> INJ	INJECTOR	SWD	<input checked="" type="radio"/> OIL	PRODUCER	GAS	DATE <u>11/7/2024</u>
--------------------------------------	-----------	----	---------------------------	---------	----	---------------------------	----------	-----	--------------------------------------	----------	-----	--------------------------

OBSERVED DATA

	(A)Surface	(B)Interm(1)	(C)Interm(2)	(D)Prod Csg	(E)Tubing
Pressure	<u>0</u>			<u>0</u>	<u>T/A</u>
Flow Characteristics					
Puff	<u>Y/N</u>	<u>Y/N</u>	<u>Y/N</u>	<u>Y/N</u>	CO2
Steady Flow	<u>Y/N</u>	<u>Y/N</u>	<u>Y/N</u>	<u>Y/N</u>	WTR
Surges	<u>Y/N</u>	<u>Y/N</u>	<u>Y/N</u>	<u>Y/N</u>	GAS
Down to nothing	<u>Y/N</u>	<u>Y/N</u>	<u>Y/N</u>	<u>Y/N</u>	Type of Fluid
Gas or Oil	<u>Y/N</u>	<u>Y/N</u>	<u>Y/N</u>	<u>Y/N</u>	Injected for
Water	<u>Y/N</u>	<u>Y/N</u>	<u>Y/N</u>	<u>Y/N</u>	Waterflood if
					applies

Remarks - Please state for each string (A,B,C,D,E) pertinent information regarding bleed down or continuous build up if applies.

T/A Status BHT-OK

Signature:	OIL CONSERVATION DIVISION
Printed name:	Entered into RBDMS
Title	Re-test
E-mail Address:	
Date:	Phone:
Witness:	<u>[Signature]</u>

INSTRUCTIONS ON BACK OF THIS FORM

## General Procedure for Bradenhead Test

Identify: All valves prior to testing

Gauges: Install on each casing string to record pressure.

Assure: That all valves are in good working condition and **closed at least 24 hours prior to testing.**

Open: Each valve (Bradenhead, intermediate and casing valves) is to be opened separately.

Check Gauges: Record pressure on each gauge and casing string on BHT form. Open valves to atmosphere and record results on BHT form.

Designate what applies to the result of opening the valves for each string:

- |                        |           |
|------------------------|-----------|
| • Blow or Puff         | Yes or No |
| • Bled down to Nothing | Yes or No |
| • Steady Flow          | Yes or No |
| • Oil or Gas           | Yes or No |
| • Water                | Yes or No |

Start: Injection or SWD pump so tubing pressure can be read.

Instructions below apply to the District 1 Hobbs office since this must be reported on a form.

In case of pressure:

1. Record pressure reading on gauge.
2. Bleed and note time elapsed to bleed down.
3. Leave valve open for additional observation.
4. Note any fluids expelled.

In absence of Pressure:

1. Leave valve open for additional observation.
2. Note types of fluids expelled.
3. Note if fluids persist throughout test.

Note: Tubing pressure on injection or SWD wells.

Test will be signed by person performing test with a contact phone number.

Sante Fe Main Office  
Phone: (505) 476-3441

General Information  
Phone: (505) 629-6116

Online Phone Directory  
<https://www.emnrd.nm.gov/oed/contact-us>

State of New Mexico  
Energy, Minerals and Natural Resources  
Oil Conservation Division  
1220 S. St Francis Dr.  
Santa Fe, NM 87505

CONDITIONS

Action 405581

CONDITIONS

Operator: XTO PERMIAN OPERATING LLC. 6401 HOLIDAY HILL ROAD MIDLAND, TX 79707	OGRID: 373075
	Action Number: 405581
	Action Type: [C-103] Sub. Temporary Abandonment (C-103U)

CONDITIONS

Created By	Condition	Condition Date
gcordero	None	11/22/2024