

Submit 1 Copy To Appropriate District Office  
 District I – (575) 393-6161  
 1625 N. French Dr., Hobbs, NM 88240  
 District II – (575) 748-1283  
 811 S. First St., Artesia, NM 88210  
 District III – (505) 334-6178  
 1000 Rio Brazos Rd., Aztec, NM 87410  
 District IV – (505) 476-3460  
 1220 S. St. Francis Dr., Santa Fe, NM 87505

State of New Mexico  
 Energy, Minerals and Natural Resources

OIL CONSERVATION DIVISION  
 1220 South St. Francis Dr.  
 Santa Fe, NM 87505

Form C-103  
 Revised July 18, 2013

SUNDRY NOTICES AND REPORTS ON WELLS (DO NOT USE THIS FORM FOR PROPOSALS TO DRILL OR TO DEEPEN OR PLUG BACK TO A DIFFERENT RESERVOIR. USE "APPLICATION FOR PERMIT" (FORM C-101) FOR SUCH PROPOSALS.)		WELL API NO. <b>30-005-10178</b>
1. Type of Well: Oil Well <input type="checkbox"/> Gas Well <input type="checkbox"/> Other <b>SWD</b>		5. Indicate Type of Lease STATE <input checked="" type="checkbox"/> FEE <input type="checkbox"/>
2. Name of Operator <b>Endeavor Energy Resources, LP</b>		6. State Oil & Gas Lease No. <b>K-4495</b>
3. Address of Operator <b>110 North Marienfeld, Suite 200, Midland, TX 79701</b>		7. Lease Name or Unit Agreement Name <b>Tobac SWD G</b>
4. Well Location Unit Letter <b>G</b> : <b>1989</b> feet from the <b>N</b> line and <b>1997</b> feet from the <b>E</b> line Section <b>16</b> Township <b>8S</b> Range <b>33E</b> NMPM County <b>Chaves</b>		8. Well Number <b>#16</b>
11. Elevation (Show whether DR, RKB, RT, GR, etc.) <b>4418' DR</b>		9. OGRID Number <b>190595</b>
		10. Pool name or Wildcat <b>San Andres</b>

12. Check Appropriate Box to Indicate Nature of Notice, Report or Other Data

NOTICE OF INTENTION TO:		SUBSEQUENT REPORT OF:	
PERFORM REMEDIAL WORK <input type="checkbox"/>	PLUG AND ABANDON <input type="checkbox"/>	REMEDIAL WORK <input type="checkbox"/>	ALTERING CASING <input type="checkbox"/>
TEMPORARILY ABANDON <input type="checkbox"/>	CHANGE PLANS <input type="checkbox"/>	COMMENCE DRILLING OPNS. <input type="checkbox"/>	P AND A <input checked="" type="checkbox"/>
PULL OR ALTER CASING <input type="checkbox"/>	MULTIPLE COMPL <input type="checkbox"/>	CASING/CEMENT JOB <input type="checkbox"/>	
DOWNHOLE COMMINGLE <input type="checkbox"/>			
CLOSED-LOOP SYSTEM <input type="checkbox"/>			
OTHER: <input type="checkbox"/>		OTHER: <input type="checkbox"/>	

13. Describe proposed or completed operations. (Clearly state all pertinent details, and give pertinent dates, including estimated date of starting any proposed work). SEE RULE 19.15.7.14 NMAC. For Multiple Completions: Attach wellbore diagram of proposed completion or recompletion.

JMR Services/A-Plus P&A, LLC plugged this well from 10/24/2024-11/14/2024.

Spud Date:

Rig Release Date:

I hereby certify that the information above is true and complete to the best of my knowledge and belief.

SIGNATURE

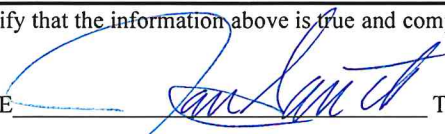

TITLE **Senior Regulatory Analyst**

DATE **11/22/2024**

Type or print name **Jan South**

E-mail address: **jsouth@eeronline.com**

PHONE: **432-687-1575**

**For State Use Only**

APPROVED BY:

TITLE

DATE

Conditions of Approval (if any):

**Endeavor Energy Resources, LP  
Tobac SWD G #16  
30-005-10178**

**Note: All cement is Class C mixed at 14.8 ppg, yield 1.32 cu ft / sx. Cement volumes are based on inside capacities + 50' excess and outside capacities + 100% excess.**

**10/24/24** MIRU plugging equipment. Dug out cellar.

**10/25/24** Checked pressures, 0 psi. ND wellhead, NU BOP. POH w/ 132 jts 2 3/8" tbg & anchor.

**10/28/24** Checked pressures, 0 psi. Set 4 1/2" CIBP @ 4223'. Circulated hole w/ 60 sx 10# salt gel. Spotted 25 sx class C cmt @ 4223-3848'.

**10/29/24** Checked pressures, 0 psi. No tag. Re-spotted 25 sx class C cmt w/ 2% CACL @ 4223-3848'. WOC & no tag. Re-spotted 25 sx class C cmt w/ 2% CACL @ 4223-3848'. WOC & tagged @ 3848'. Spotted 19 sx class C cmt @ 3655-3365'.

**10/30/24** Checked pressures, 0 psi. Perf'd @ 3390'. Sqz'd 73 sx class C cmt @ 3390-3000'. WOC & tagged @ 2980'. Perf'd @ 2430'. Sqz'd 124 sx class C cmt @ 2430-1790'. WOC.

**10/31/24** Checked pressures, 0 psi. Tagged TOC @ 1720'. Perf'd @ 453'. Sqz'd 30 sx class C cmt @ 453-290'. WOC & tagged @ 285'. Perf'd @ 270'. Sqz'd 55 sx class C cmt @ 270' & circulated to surface.

**11/01/24** Verified cmt at surface. RDMO.

**11/14/24** Moved in backhoe & welder. Dug out cellar. Cut off wellhead. Verified cmt at surface. Installed a below ground DHM. Dug up anchors, backfilled cellar, cleaned location, & moved off.



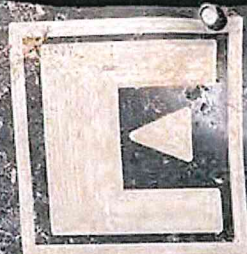

ENDEAVOR

ENERGY RESOURCES, L.P.

TOBAC SWD G #16

UNIT-G

SEC 16, T-8-S, R-33-E

API #30-005-10178

CHAVES COUNTY, NEW MEXICO

**NO TRESPASSING**

**DANGER**

**CAUTION**

**DANGER**

STARTS &  
STOPS  
AUTOMATICALLY

**H<sub>2</sub>S  
MAY BE  
PRESENT**

**NO  
SMOKING  
OR OPEN  
FLAMES**











Endeavor	CURRENT		
Author:	Abby @ JMR	Well No.	#16
Well Name	Tobac SWD G	API #:	30-005-10178
Field/Pool	San Andres	Location:	G-16-08S-33E
County	Chaves		1989 FNL & 1997 FEL
State	NM	DR:	4418
Spud Date			

Description	O.D.	Grade	Weight	Depth	Hole	Cmt Sx	TOC
Surface	10 3/4		32.75#	403	15	375	circ
Intermediate	7 5/8		24#	3,604	9 7 /8	500	2300'
Production	4 1/2		10.5#	4,520	6 3/4	222	3100'

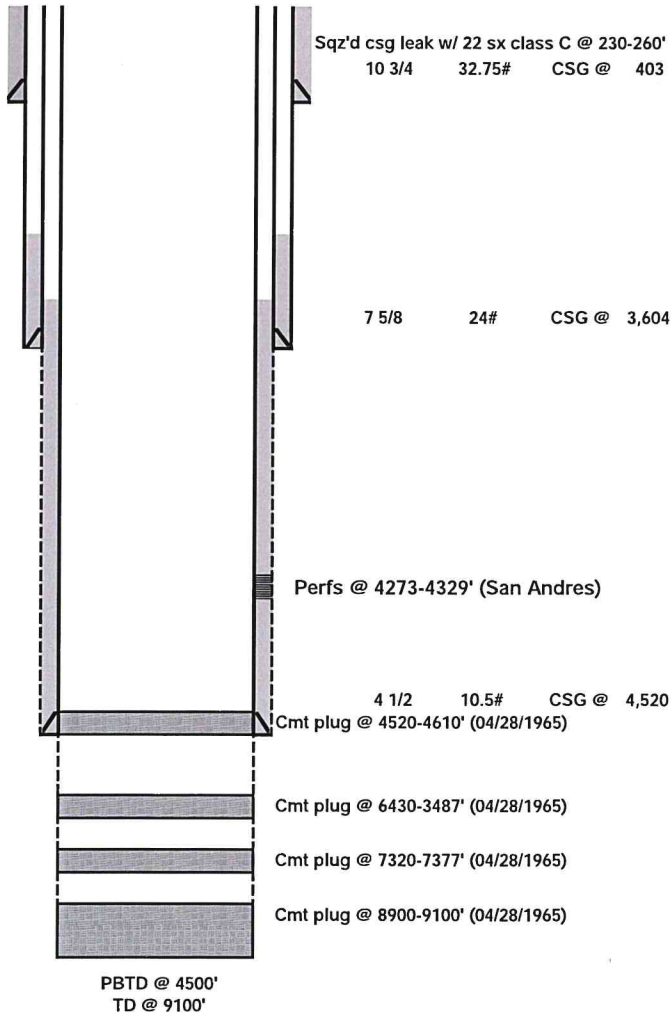

Formation	Top
Rustler	1840
T/Salt	2015 +/-
B/Salt	2375 +/-
Yates	2380
Queen	3050
San Andres	3570
Glorieta	4960
Yeso	6432
Abo	7320
Wolfcamp	8132
Bough A	8909
Bough B	8944
Bough C	8967
Bough D	9020

33.62221  
-103.56874

Endeavor	PLUGGED		
Author:	Abby @ JMR	Well No.	#16
Well Name	Tobac SWD G	API #:	30-005-10178
Field/Pool	San Andres	Location:	G-16-08S-33E
County	Chaves		1989 FNL & 1997 FEL
State	NM	DR:	4418
Spud Date			

Description	O.D.	Grade	Weight	Depth	Hole	Cmt Sx	TOC
Surface	10 3/4		32.75#	403	15	375	circ
Intermediate	7 5/8		24#	3,604	9 7 /8	500	2300'
Production	4 1/2		10.5#	4,520	6 3/4	222	3100'

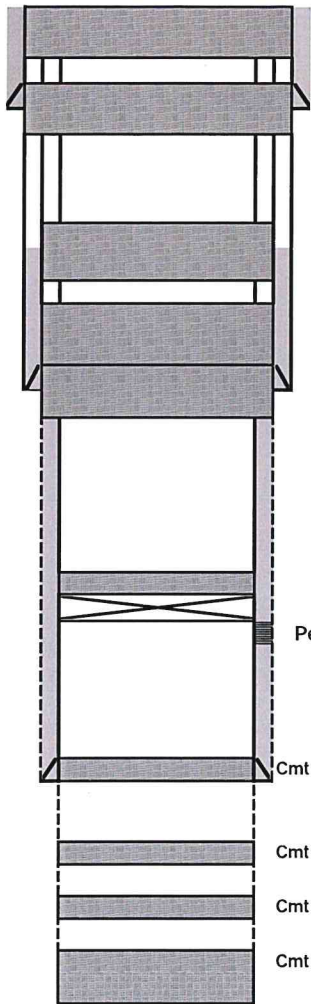

Plug #7: Perf'd @ 270'. Sqz'd 55 sx class C cmt @ 270' & circulated to surface.  
10 3/4 32.75# CSG @ 403

Plug #6: Perf'd @ 453'. Sqz'd 30 sx class C cmt @ 453-290'. WOC & tagged @ 285'.

Plug #4: Perf'd @ 2430'. Sqz'd 124 sx class C cmt @ 2430-1790'.  
WOC & Tagged TOC @ 1720'.

Plug #3: Perf'd @ 3390'. Sqz'd 73 sx class C cmt @ 3390-3000'. WOC & tagged @ 2980'.  
7 5/8 24# CSG @ 3,604

Plug #2: Spotted 19 sx class C cmt @ 3655-3365'.

Plug #1: Set 4 1/2" CIBP @ 4223'. Spotted a tota of 75 sx class C cmt @ 4223-3848'. WOC  
& tagged @ 3848'.  
Perfs @ 4273-4329' (San Andres)

4 1/2 10.5# CSG @ 4,520  
Cmt plug @ 4520-4610' (04/28/1965)

Cmt plug @ 6430-3487' (04/28/1965)

Cmt plug @ 7320-7377' (04/28/1965)

Cmt plug @ 8900-9100' (04/28/1965)

PBTD @ 4500'  
TD @ 9100'

Formation	Top
Rustler	1840
T/Salt	2015 +/-
B/Salt	2375+/-
Yates	2380
Queen	3050
San Andres	3570
Glorieta	4960
Yeso	6432
Abo	7320
Wolfcamp	8132
Bough A	8909
Bough B	8944
Bough C	8967
Bough D	9020

33.62221  
-103.56874

Sante Fe Main Office  
Phone: (505) 476-3441

General Information  
Phone: (505) 629-6116

Online Phone Directory  
<https://www.emnrd.nm.gov/ocd/contact-us>

State of New Mexico  
Energy, Minerals and Natural Resources  
Oil Conservation Division  
1220 S. St Francis Dr.  
Santa Fe, NM 87505

CONDITIONS

Action 407413

CONDITIONS

Operator: ENDEAVOR ENERGY RESOURCES, LP 110 North Marienfeld Midland, TX 79701	OGRID: 190595
	Action Number: 407413
	Action Type: [C-103] Sub. Plugging (C-103P)

CONDITIONS

Created By	Condition	Condition Date
kfortner	Submit C-103Q within one year of plugging.	12/2/2024