

Santa Fe Main Office

Phone: (505) 476-3441 Fax: (55) 476-3462

General Information

Phone: (505) 629-6116

Online Phone Directory Visit:

<https://www.emnrd.nm.gov/ocd/contact-us/>State of New Mexico  
Energy, Minerals and Natural ResourcesForm C-103  
Revised July 18, 2013OIL CONSERVATION DIVISION  
1220 South St. Francis Dr.  
Santa Fe, NM 87505

WELL API NO. <b>30-015-20325</b>
5. Indicate Type of Lease STATE <input checked="" type="checkbox"/> FEE <input type="checkbox"/>
6. State Oil & Gas Lease No.
7. Lease Name or Unit Agreement Name <b>City of Carlsbad</b>
8. Well Number <b>#001</b>
9. OGRID Number <b>16696</b>
10. Pool name or Wildcat (74120)CARLSBAD; STRAWN, SOUTH (GAS)

SUNDRY NOTICES AND REPORTS ON WELLS (DO NOT USE THIS FORM FOR PROPOSALS TO DRILL OR TO DEEPEN OR PLUG BACK TO A DIFFERENT RESERVOIR. USE "APPLICATION FOR PERMIT" (FORM C-101) FOR SUCH PROPOSALS.) 1. Type of Well: Oil Well <input type="checkbox"/> Gas Well <input checked="" type="checkbox"/> Other	
2. Name of Operator <b>Permian Resources Operating, LLC</b>	
3. Address of Operator <b>300 N. Marienfield St., Ste 1000, Midland, TX 79701</b>	
4. Well Location Unit Letter <b>O</b> : <b>660</b> feet from the <b>South</b> line and <b>1980</b> feet from the <b>East</b> line Section <b>25</b> Township <b>22S</b> Range <b>26E</b> NMPM County <b>Eddy</b>	
11. Elevation (Show whether DR, RKB, RT, GR, etc.)	

## 12. Check Appropriate Box to Indicate Nature of Notice, Report or Other Data

<b>NOTICE OF INTENTION TO:</b> PERFORM REMEDIAL WORK <input type="checkbox"/> PLUG AND ABANDON <input type="checkbox"/> TEMPORARILY ABANDON <input type="checkbox"/> CHANGE PLANS <input type="checkbox"/> PULL OR ALTER CASING <input type="checkbox"/> MULTIPLE COMPL <input type="checkbox"/> DOWNHOLE COMMINGLE <input type="checkbox"/> CLOSED-LOOP SYSTEM <input type="checkbox"/> OTHER: <input type="checkbox"/>	<b>SUBSEQUENT REPORT OF:</b> REMEDIAL WORK <input type="checkbox"/> ALTERING CASING <input type="checkbox"/> COMMENCE DRILLING OPNS. <input type="checkbox"/> P AND A <input type="checkbox"/> CASING/CEMENT JOB <input type="checkbox"/> OTHER: Temporary Abandonment Extension <input checked="" type="checkbox"/>
--	--

13. Describe proposed or completed operations. (Clearly state all pertinent details, and give pertinent dates, including estimated date of starting any proposed work). SEE RULE 19.15.7.14 NMAC. For Multiple Completions: Attach wellbore diagram of proposed completion or recompletion.

Permian Resources Operating, LLC (PR) respectfully requests a 36-month extension to the current temporary abandoned status of the well for evaluation of returning the well to production or plugging and abandonment following the well's acquisition by PR March 2024. The well was tested to 500# for 30-minutes with no decline in pressure. Attachments: MIT chart, Bradenhead Test Form

Spud Date:

Rig Release Date:

I hereby certify that the information above is true and complete to the best of my knowledge and belief.

SIGNATURE Jessica Dooling TITLE Jessica Dooling DATE 11/27/2024  
 Type or print name Jessica Dooling E-mail address jessica.dooling@permianres.com PHONE: 432-999-3072  
**For State Use Only**

APPROVED BY: \_\_\_\_\_ TITLE \_\_\_\_\_ DATE \_\_\_\_\_  
 Conditions of Approval (if any): \_\_\_\_\_

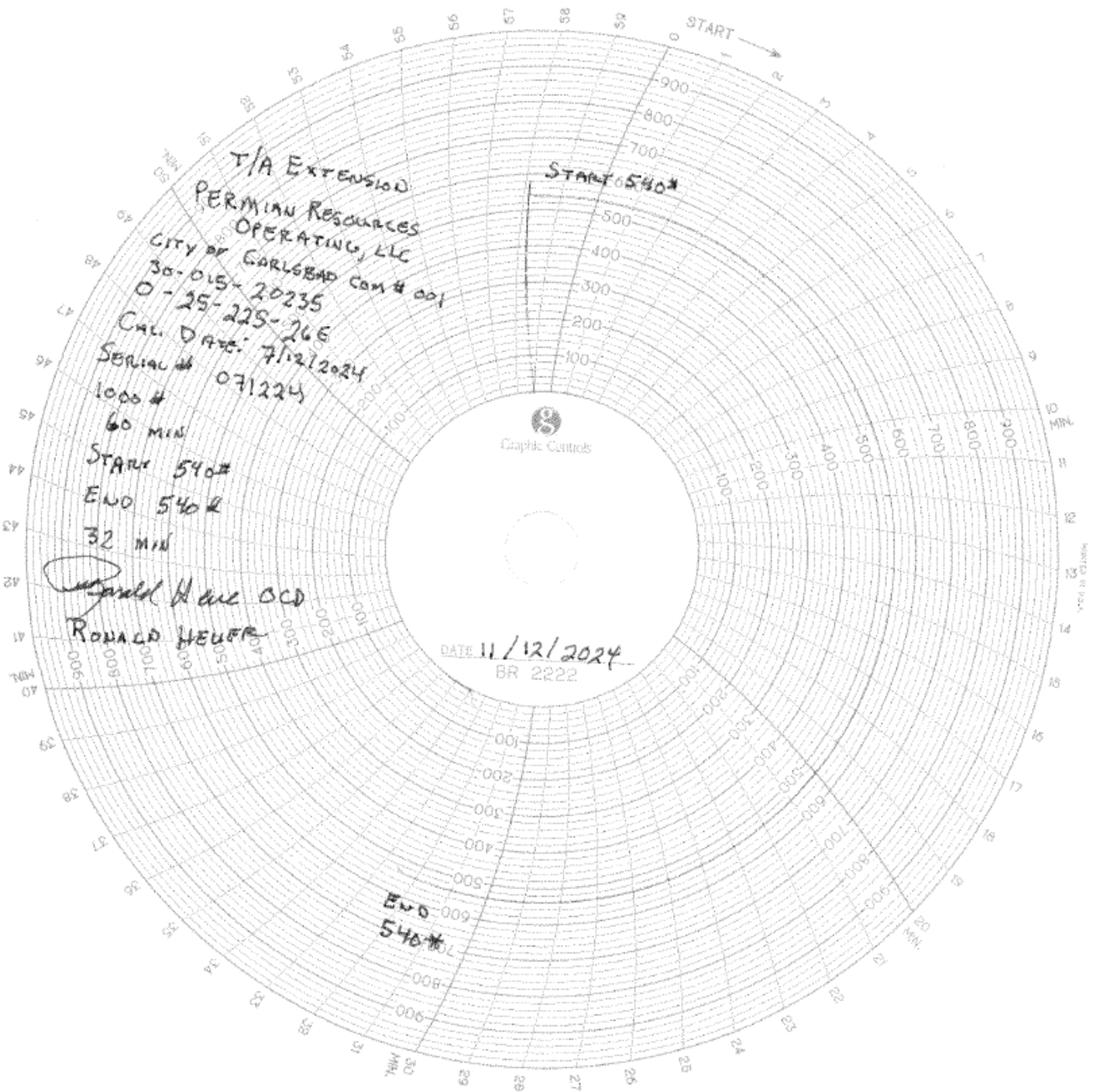

State of New Mexico  
Energy, Minerals and Natural Resources Department  
Oil Conservation Division Hobbs District Office

BRADENHEAD TEST REPORT

Operator Name <b>PERMAN RESOURCES OPERATING, LLC</b>		API Number <b>30-015-20325</b>	
Property Name <b>CITY OF CARLSBAD CO</b>		Well No. <b>#001</b>	

1. Surface Location								
UL - Lot <b>0</b>	Section <b>25</b>	Township <b>22S</b>	Range <b>26E</b>	Feet from <b>660</b>	N/S Line <b>S</b>	Feet From <b>1980</b>	E/W Line <b>E</b>	County <b>EDDY</b>

Well Status						DATE	
TA'D WELL <b>YES</b>	NO	SHUT-IN <b>YES</b>	NO	INJECTOR <b>INJ</b>	SWD <b>OIL</b>	PRODUCER <b>GAS</b>	<b>11/12/2024</b>

OBSERVED DATA

	(A)Surface	(B)Interm(1)	(C)Interm(2)	(D)Prod Csg	(E)Tubing
Pressure	0	0		0	0
Flow Characteristics					
Puff	Y / <del>N</del>	Y / <del>N</del>	Y / N	Y / <del>N</del>	CO2
Steady Flow	Y / <del>N</del>	Y / <del>N</del>	Y / N	Y / <del>N</del>	WTR
Surges	Y / <del>N</del>	Y / <del>N</del>	Y / N	Y / <del>N</del>	GAS
Down to nothing	<del>Y</del> / N	<del>Y</del> / N	Y / N	<del>Y</del> / N	Type of fluid
Gas or Oil	Y / <del>N</del>	Y / <del>N</del>	Y / N	Y / <del>N</del>	Injected for
Water	Y / <del>N</del>	Y / <del>N</del>	Y / N	Y / <del>N</del>	Waterhead if
					applies

Remarks - Please state for each string (A,B,C,D,E) pertinent information regarding bleed down or continuous build up if applies.

**BHT OK**

Signature:		OIL CONSERVATION DIVISION	
Printed name:		Entered into RBDMS	
Title:		Re-test	
E-mail Address:			
Date:	Phone:		
Witness: <i>[Signature]</i>			

INSTRUCTIONS ON BACK OF THIS FORM

Current WBD

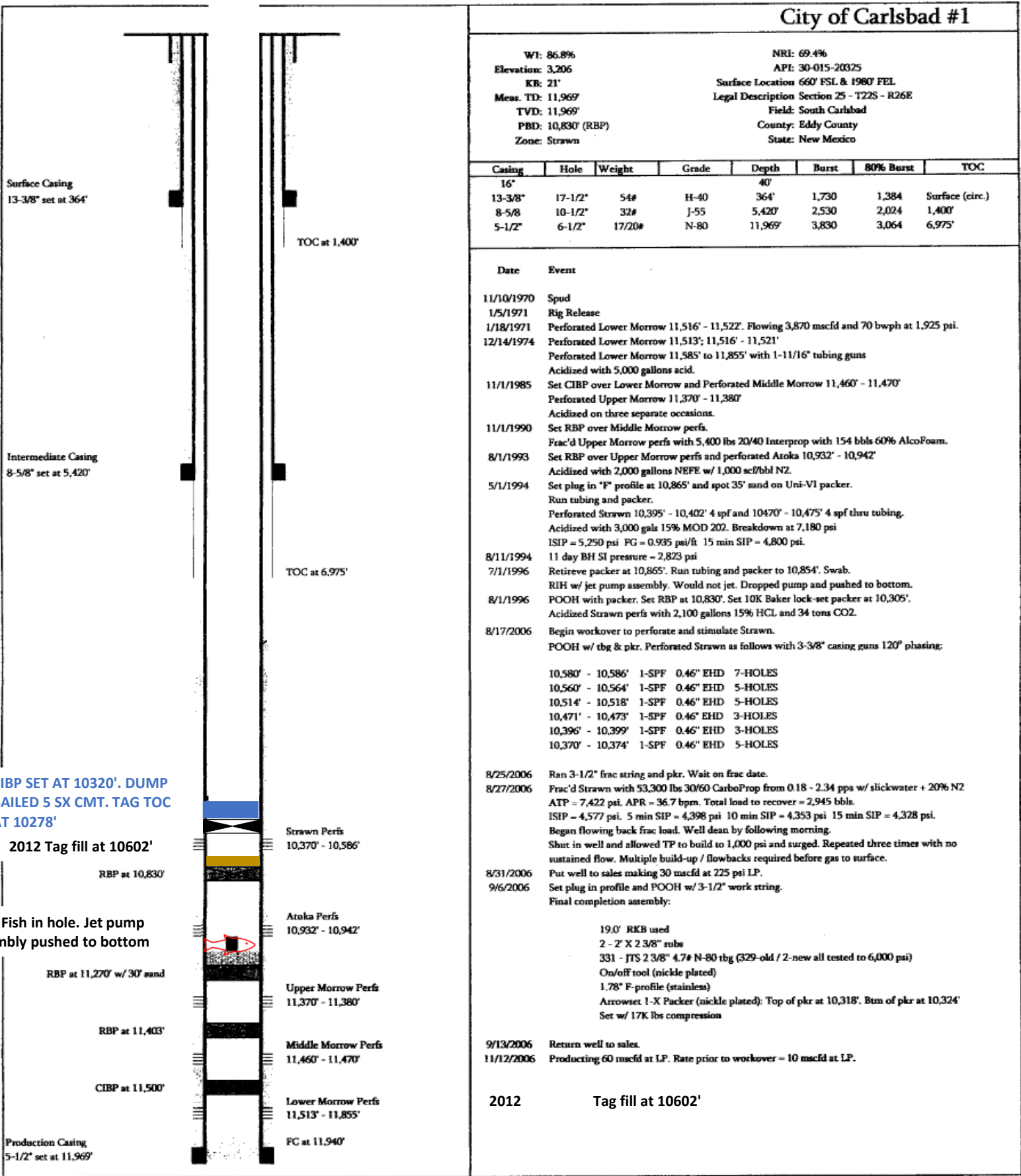

Sante Fe Main Office  
Phone: (505) 476-3441

General Information  
Phone: (505) 629-6116

Online Phone Directory  
<https://www.emnrd.nm.gov/ocd/contact-us>

State of New Mexico  
Energy, Minerals and Natural Resources  
Oil Conservation Division  
1220 S. St Francis Dr.  
Santa Fe, NM 87505

CONDITIONS

Action 407190

CONDITIONS

Operator: Permian Resources Operating, LLC 300 N. Marienfeld St Ste 1000 Midland, TX 79701	OGRID: 372165
	Action Number: 407190
	Action Type: [C-103] Sub. Temporary Abandonment (C-103U)

CONDITIONS

Created By	Condition	Condition Date
kfortner	TA expires 11/12/29	12/2/2024