

District I
1625 N. French Dr., Hobbs, NM 88240
Phone: (575) 393-6161 Fax: (575) 393-0720
District II
811 S. First St., Artesia, NM 88210
Phone: (575) 748-1283 Fax: (575) 748-9720
District III
1000 Rio Brazos Road, Aztec, NM 87410
Phone: (505) 334-6178 Fax: (505) 334-6170
District IV
1220 S. St. Francis Dr., Santa Fe, NM 87505
Phone: (505) 476-3460 Fax: (505) 476-3462

State of New Mexico

Form C-101
Revised July 18, 2013

Energy Minerals and Natural Resources

Oil Conservation Division

☐ AMENDED REPORT

1220 South St. Francis Dr.

Santa Fe, NM 87505

APPLICATION FOR PERMIT TO DRILL, RE-ENTER, DEEPEN, PLUGBACK, OR ADD A ZONE

¹ Operator Name and Address Hilcorp Energy Company 382 Road 3100 Aztec, NM 87410		² OGRID Number 372171
		³ API Number 30-045-22900
⁴ Property Code 318718	⁵ Property Name San Juan 32-9 Unit	⁶ Well No. 43A

⁷ Surface Location

UL - Lot	Section	Township	Range	Lot Idn	Feet from	N/S Line	Feet From	E/W Line	County
D	02	31N	10W	4	1150'	N	1055'	W	San Juan

⁸ Proposed Bottom Hole Location

UL - Lot	Section	Township	Range	Lot Idn	Feet from	N/S Line	Feet From	E/W Line	County
D	02	31N	10W	4	1150'	N	1055'	W	San Juan

⁹ Pool Information

Pool Name	Pool Code
Basin Fruitland Coal	71629

Additional Well Information

¹¹ Work Type A	¹² Well Type G	¹³ Cable/Rotary	¹⁴ Lease Type P	¹⁵ Ground Level Elevation 6339'
¹⁶ Multiple	¹⁷ Proposed Depth ~2460' - 2917'	¹⁸ Formation Basin Fruitland Coal	¹⁹ Contractor	²⁰ Spud Date
Depth to Ground water	Distance from nearest fresh water well	Distance to nearest surface water		

☒ We will be using a closed-loop system in lieu of lined pits²¹ Proposed Casing and Cement Program

Type	Hole Size	Casing Size	Casing Weight/ft	Setting Depth	Sacks of Cement	Estimated TOC

Casing/Cement Program: Additional Comments

--

²² Proposed Blowout Prevention Program

Type	Working Pressure	Test Pressure	Manufacturer

²³ I hereby certify that the information given above is true and complete to the best of my knowledge and belief.
I further certify that I have complied with 19.15.14.9 (A) NMAC ☒ and/or 19.15.14.9 (B) NMAC ☒, if applicable.

Signature:

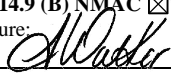

Printed name: Amanda Walker

Title: Operations Regulatory Tech Sr.

E-mail Address: mwalker@hilcorp.com

Date: 11/11/2024

Phone: 346.237.2177

OIL CONSERVATION DIVISION

Approved By:

Title:

Approved Date:

Expiration Date:

Conditions of Approval Attached



HILCORP ENERGY COMPANY
SAN JUAN 32-9 UNIT 43A
FRUITLAND COAL RECOMPLETION SUNDRY

Prepared by:	Scott Anderson
Preparation Date:	October 31, 2024

WELL INFORMATION			
Well Name:	SAN JUAN 32-9 UNIT 43A	State:	NM
API #:	3004522900	County:	SAN JUAN
Area:	04	Location:	1150' FNL & 1055' FWL - Unit D - Section 2 - T 031N - R 010W
Route:	0403	Latitude:	36.9312 N
Spud Date:	4/17/1978	Longitude:	-107.85803 W

PROJECT DESCRIPTION	
Isolate the Mesaverde, perforate and stimulate the UPE Fruitland Coal in 1-2 stages. Commingle the Fruitland Coal production with the existing Mesa Verde production. Strip facilities if necessary; repair production eqmt as needed, upgrade automation	

CONTACTS			
Title	Name	Office Phone #	Cell Phone #
Engineer	Scott Anderson		248-761-3965
Area Foreman	Colter Faverino		326-9758
Lead	Calen Wilkins		947-4844
Artificial Lift Tech	Rivver Higgins		419-6075
Rover	Dustin Titus		860-5059
Compression Lead	Jon Sandoval		787-7688
Operator	Kyle Candelaria		215-6141



HILCORP ENERGY COMPANY
SAN JUAN 32-9 UNIT 43A
FRUITLAND COAL RECOMPLETION SUNDRY

JOB PROCEDURES

- | | | |
|---|--------------|---|
| <input checked="" type="checkbox"/>
<input type="checkbox"/> | NMOCD
BLM | Contact OCD 24 hrs prior to MIRU. Record and document all casing pressures <u>daily</u>, including BH, IC (if present) and PC. Comply with all NMOCD, BLM, and HEC safety and environmental regulations. |
|---|--------------|---|
1. MIRU service rig and associated equipment. Pull insert pump and rods
 2. Nipple down wellhead, nipple up and test BOPs per HEC, State, and Federal guidelines.
 3. TOOH with 2-3/8" tubing
 4. **Set a 4-1/2" bridge plug at 4,390' to isolate the Mesaverde formation.**
 5. RU pressure test truck. Perform a Mechanical Integrity Test on the wellbore above the plug at 4,390'. Chart record the MIT test (notify BLM and NMOCD +24hr before actual test).
 6. **RU wireline. Run a CBL f/ 4,390' to surface.** Pump a circulating squeeze behind pipe, if necessary, to achieve 150' of cement coverage above the uppermost perforation.
 7. **RU E-line crew. Perforate the Fruitland Coal. (Top perforation @ 2,460', Bottom perforation @ 2,917').**
 NOTE: perforation interval subject to change. All changes will be communicated to the Regulatory Agencies prior to perforating.
 8. Run frac string and packer, hydrotest the frac string to 8,000 psi and set the packer 50' above the proposed top perf
 9. ND wellhead, NU frac stack. PT frac stack to 8,000 psi
 10. RU stimulation crew. **Frac the Fruitland Coal in one or more stages via a frac string.**
 11. MIRU service rig. Nipple down frac stack, nipple up BOP and test. Kill well with fluid, if necessary
 12. POOH w/ frac string and packer.
 13. **Pending C107A approval**, drill out the stage, Mesaverde, and Dakota isolation plugs. Clean out to PBTD at **5,619'**
 14. TIH and land 2-3/8" production tubing. Run pump and rods, install pumping unit.
 15. **Flowback well thru flowback separator and sand trap. Get a commingled Fruitland Coal / Mesa Verde flow rate.**



HILCORP ENERGY COMPANY
SAN JUAN 32-9 UNIT 43A
FRUITLAND COAL RECOMPLETION SUNDRY

SAN JUAN 32-9 UNIT 43A - CURRENT WELLBORE SCHEMATIC

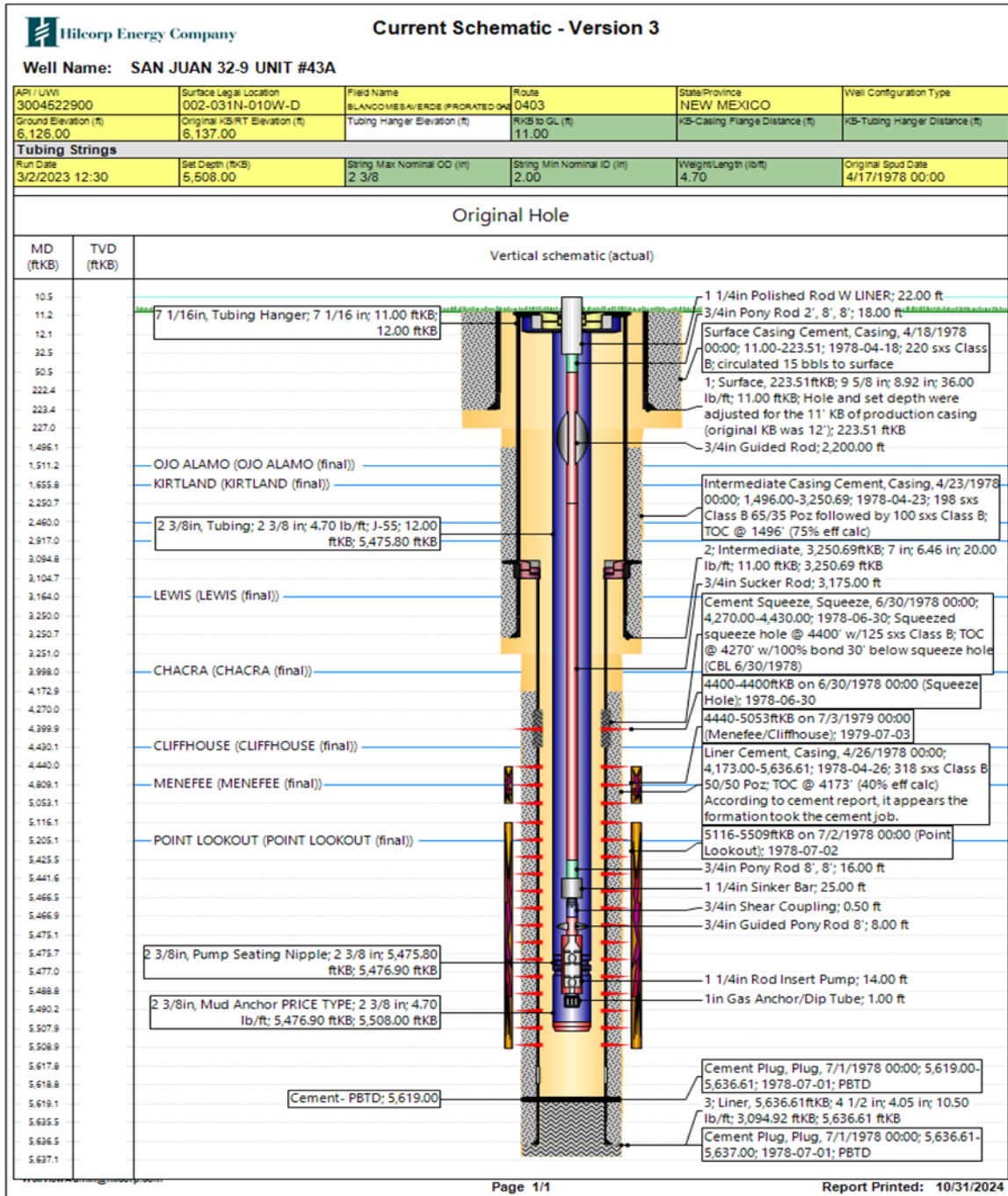



HILCORP ENERGY COMPANY
SAN JUAN 32-9 UNIT 43A
FRUITLAND COAL RECOMPLETION SUNDRY

SAN JUAN 32-9 UNIT 43A - PROPOSED WELLBORE SCHEMATIC



WBD Proposed Formations 1

Well Name: SAN JUAN 32-9 UNIT #43A

API / UWI 3004522900	Surface Legal Location 002-031N-010W-D	Field Name BLANCOMESA/VERDE (PRORATED ON)	License No.	State/Province NEW MEXICO	Well Configuration Type
Ground Elevation (ft) 6,126.00	Casing Flange Elevation (ft)	RKB to GL (ft) 11.00	RB-Casing Flange Distance (ft)	Original Spud Date 4/17/1978 00:00	Rig Release Date 2/10/2004 16:30

Most Recent Job

Job Category Expense Workover	Primary Job Type ROD & PUMP REPAIR	Secondary Job Type	Actual Start Date 3/1/2023	End Date 3/3/2023
----------------------------------	---------------------------------------	--------------------	-------------------------------	----------------------

TD: 5,637.0

Original Hole

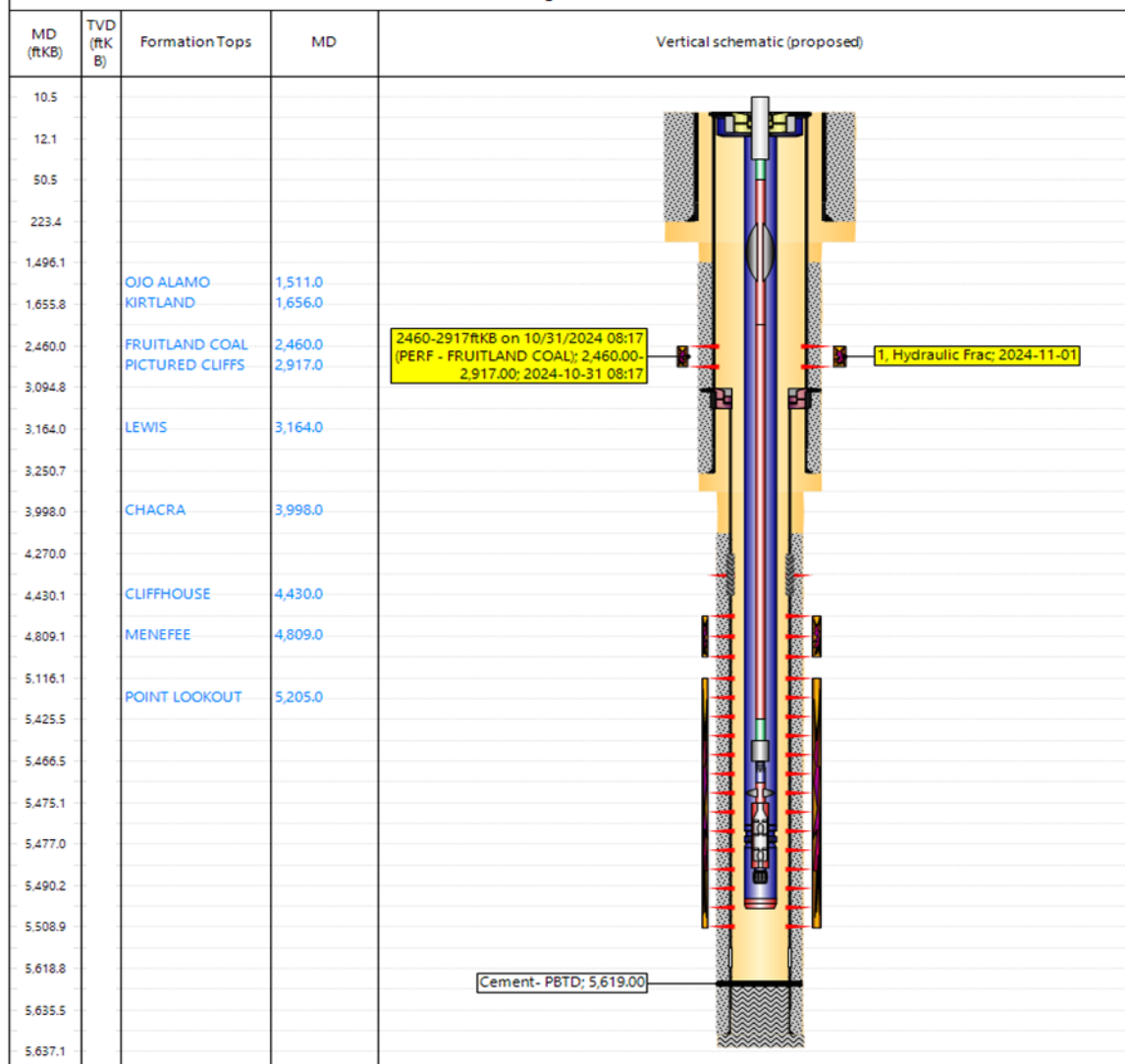

Santa Fe Main Office Phone: (505) 476-3441 Fax: (55) 476-3462 General Information Phone: (505) 629-6116 Online Phone Directory Visit: https://www.emnrd.nm.gov/ocd/contact-us/	State of New Mexico Energy, Minerals & Natural Resources Department OIL CONSERVATION DIVISION	C-102 Revised July 9, 2024 Submit Electronically via OCD Permitting
		Submittal Type: <input type="checkbox"/> Initial Submittal <input type="checkbox"/> Amended Report <input type="checkbox"/> As Drilled

WELL LOCATION INFORMATION

API Number 30-045-22900	Pool Code 71629	Pool Name Basin Fruitland Coal
Property Code 318718	Property Name San Juan 32-9 Unit	Well Number 43A
OGRID No. 372171	Operator Name Hilcorp Energy Company	Ground Level Elevation 6126'
Surface Owner: <input checked="" type="checkbox"/> State <input type="checkbox"/> Fee <input type="checkbox"/> Tribal <input type="checkbox"/> Federal		Mineral Owner: <input checked="" type="checkbox"/> State <input type="checkbox"/> Fee <input type="checkbox"/> Tribal <input type="checkbox"/> Federal

Surface Location

UL D	Section 02	Township 31N	Range 10W	Lot 4	Ft. from N/S 1150' N	Ft. from E/W 1055' W	Latitude 36.9312172	Longitude -107.8584824	County San Juan
---------	---------------	-----------------	--------------	----------	-------------------------	-------------------------	------------------------	---------------------------	--------------------

Bottom Hole Location

UL	Section	Township	Range	Lot	Ft. from N/S	Ft. from E/W	Latitude	Longitude	County
----	---------	----------	-------	-----	--------------	--------------	----------	-----------	--------

Dedicated Acres 321.06	Infill or Defining Well Infill	Defining Well API 3004527598	Overlapping Spacing Unit (Y/N) No	Consolidation Code U
Order Numbers.			Well setbacks are under Common Ownership: <input checked="" type="checkbox"/> Yes <input type="checkbox"/> No	

Kick Off Point (KOP)

UL	Section	Township	Range	Lot	Ft. from N/S	Ft. from E/W	Latitude	Longitude	County
----	---------	----------	-------	-----	--------------	--------------	----------	-----------	--------

First Take Point (FTP)

UL	Section	Township	Range	Lot	Ft. from N/S	Ft. from E/W	Latitude	Longitude	County
----	---------	----------	-------	-----	--------------	--------------	----------	-----------	--------

Last Take Point (LTP)

UL	Section	Township	Range	Lot	Ft. from N/S	Ft. from E/W	Latitude	Longitude	County
----	---------	----------	-------	-----	--------------	--------------	----------	-----------	--------

Unitized Area or Area of Uniform Interest	Spacing Unit Type <input type="checkbox"/> Horizontal <input checked="" type="checkbox"/> Vertical	Ground Floor Elevation:
---	--	-------------------------

OPERATOR CERTIFICATIONS

I hereby certify that the information contained herein is true and complete to the best of my knowledge and belief, and, if the well is a vertical or directional well, that this organization either owns a working interest or unleased mineral interest in the land including the proposed bottom hole location or has a right to drill this well at this location pursuant to a contract with an owner of a working interest or unleased mineral interest, or to a voluntary pooling agreement or a compulsory pooling order heretofore entered by the division.

If this well is a horizontal well, I further certify that this organization has received the consent of at least one lessee or owner of a working interest or unleased mineral interest in each tract (in the target pool or formation) in which any part of the well's completed interval will be located or obtained a compulsory pooling order from the division.



11/7/2024

Signature

Date

Amanda Walker

Printed Name

mwalker@hilcorp.com

Email Address

SURVEYOR CERTIFICATIONS

I hereby certify that the well location shown on this plat was plotted from field notes of actual surveys made by me or under my supervision, and that the same is true and correct to the best of my belief.

James P. Leese

Signature and Seal of Professional Surveyor

1463

Certificate Number

10/25/1977

Date of Survey

Note: No allowable will be assigned to this completion until all interests have been consolidated or a non-standard unit has been approved by the division.

This grid represents a standard section. You may superimpose a non-standard section, or larger area, over this grid. Operators must outline the dedicated acreage in a red box, clearly show the well surface location and bottom hole location, if it is directionally drilled, with the dimensions from the section lines in the cardinal directions. If this is a horizontal wellbore show on this plat the location of the First Take Point and Last Take Point, and the point within the Completed interval (other than the First Take Point or Last Take Point) that is closest to any outer boundary of the tract.

Surveyors shall use the latest United States government survey or dependent resurvey. Well locations will be in reference to the New Mexico Principal Meridian. If the land is not surveyed, contact the OCD Engineering Bureau. Independent subdivision surveys will not be acceptable.

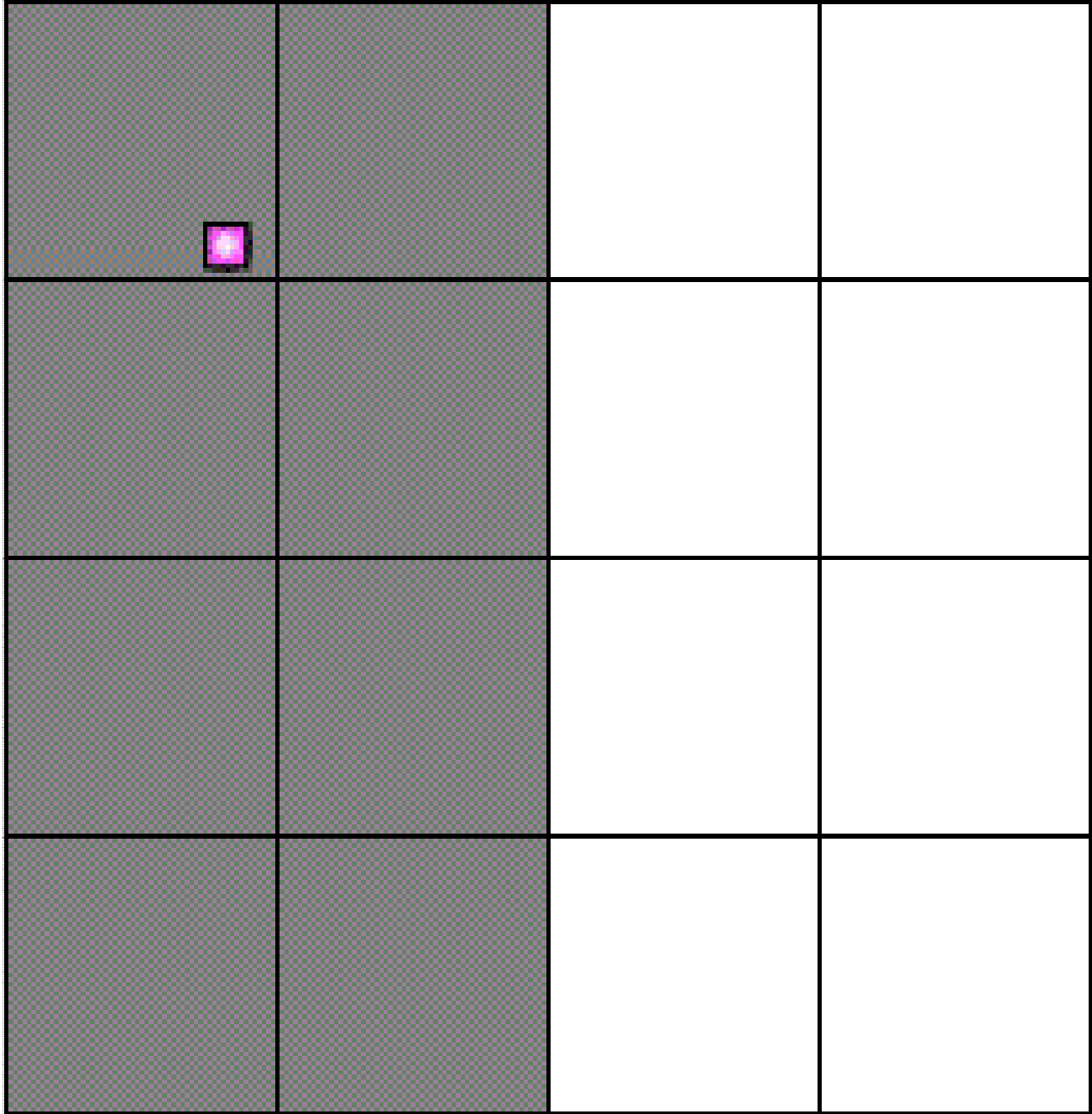

State of New Mexico
Energy, Minerals and Natural Resources Department

Submit Electronically
Via E-permitting

Oil Conservation Division
1220 South St. Francis Dr.
Santa Fe, NM 87505

NATURAL GAS MANAGEMENT PLAN

This Natural Gas Management Plan must be submitted with each Application for Permit to Drill (APD) for a new or recompleted well.

Section 1 – Plan Description **Effective May 25, 2021**

I. Operator: Hilcorp Energy Company **OGRID:** 372171 **Date:** 11/7/2024

II. Type: ☒ Original ☐ Amendment due to ☐ 19.15.27.9.D(6)(a) NMAC ☐ 19.15.27.9.D(6)(b) NMAC ☐ Other.

If Other, please describe: _____

III. Well(s): Provide the following information for each new or recompleted well or set of wells proposed to be drilled or proposed to be recompleted from a single well pad or connected to a central delivery point.

Well Name	API	ULSTR	Footages	Anticipated Oil BBL/D	Anticipated Gas MCF/D	Anticipated Produced Water BBL/D
SJ 32-9 Unit 43A	30-045-22900	D-02-31N-10W Lot 4	1150 FNL 1055 FWL	0	200	1

IV. Central Delivery Point Name: Chaco Blanco Processing Plant [See 19.15.27.9(D)(1) NMAC]

V. Anticipated Schedule: Provide the following information for each new or recompleted well or set of wells proposed to be drilled or proposed to be recompleted from a single well pad or connected to a central delivery point.

Well Name	API	Spud Date	TD Reached Date	Completion Commencement Date	Initial Flow Back Date	First Production Date
<u>SJ 32-9 Unit 43A</u>	<u>30-045-22900</u>					

VI. Separation Equipment: ☒ Attach a complete description of how Operator will size separation equipment to optimize gas capture.

VII. Operational Practices: ☒ Attach a complete description of the actions Operator will take to comply with the requirements of Subsection A through F of 19.15.27.8 NMAC.

VIII. Best Management Practices: ☒ Attach a complete description of Operator's best management practices to minimize venting during active and planned maintenance.

Section 2 – Enhanced Plan
EFFECTIVE APRIL 1, 2022

Beginning April 1, 2022, an operator that is not in compliance with its statewide natural gas capture requirement for the applicable reporting area must complete this section.

☒ Operator certifies that it is not required to complete this section because Operator is in compliance with its statewide natural gas capture requirement for the applicable reporting area.

IX. Anticipated Natural Gas Production:

Well	API	Anticipated Average Natural Gas Rate MCF/D	Anticipated Volume of Natural Gas for the First Year MCF

X. Natural Gas Gathering System (NGGS):

Operator	System	ULSTR of Tie-in	Anticipated Gathering Start Date	Available Maximum Daily Capacity of System Segment Tie-in

XI. Map. ☐ Attach an accurate and legible map depicting the location of the well(s), the anticipated pipeline route(s) connecting the production operations to the existing or planned interconnect of the natural gas gathering system(s), and the maximum daily capacity of the segment or portion of the natural gas gathering system(s) to which the well(s) will be connected.

XII. Line Capacity. The natural gas gathering system ☐ will ☐ will not have capacity to gather 100% of the anticipated natural gas production volume from the well prior to the date of first production.

XIII. Line Pressure. Operator ☐ does ☐ does not anticipate that its existing well(s) connected to the same segment, or portion, of the natural gas gathering system(s) described above will continue to meet anticipated increases in line pressure caused by the new well(s).

☐ Attach Operator's plan to manage production in response to the increased line pressure.

XIV. Confidentiality: ☐ Operator asserts confidentiality pursuant to Section 71-2-8 NMSA 1978 for the information provided in Section 2 as provided in Paragraph (2) of Subsection D of 19.15.27.9 NMAC, and attaches a full description of the specific information for which confidentiality is asserted and the basis for such assertion.

Section 3 - Certifications

Effective May 25, 2021

Operator certifies that, after reasonable inquiry and based on the available information at the time of submittal:

☒ Operator will be able to connect the well(s) to a natural gas gathering system in the general area with sufficient capacity to transport one hundred percent of the anticipated volume of natural gas produced from the well(s) commencing on the date of first production, taking into account the current and anticipated volumes of produced natural gas from other wells connected to the pipeline gathering system; or

☐ Operator will not be able to connect to a natural gas gathering system in the general area with sufficient capacity to transport one hundred percent of the anticipated volume of natural gas produced from the well(s) commencing on the date of first production, taking into account the current and anticipated volumes of produced natural gas from other wells connected to the pipeline gathering system.

If Operator checks this box, Operator will select one of the following:

Well Shut-In. ☐ Operator will shut-in and not produce the well until it submits the certification required by Paragraph (4) of Subsection D of 19.15.27.9 NMAC; or

Venting and Flaring Plan. ☐ Operator has attached a venting and flaring plan that evaluates and selects one or more of the potential alternative beneficial uses for the natural gas until a natural gas gathering system is available, including:

- (a) power generation on lease;
- (b) power generation for grid;
- (c) compression on lease;
- (d) liquids removal on lease;
- (e) reinjection for underground storage;
- (f) reinjection for temporary storage;
- (g) reinjection for enhanced oil recovery;
- (h) fuel cell production; and
- (i) other alternative beneficial uses approved by the division.

Section 4 - Notices

1. If, at any time after Operator submits this Natural Gas Management Plan and before the well is spud:

(a) Operator becomes aware that the natural gas gathering system it planned to connect the well(s) to has become unavailable or will not have capacity to transport one hundred percent of the production from the well(s), no later than 20 days after becoming aware of such information, Operator shall submit for OCD's approval a new or revised venting and flaring plan containing the information specified in Paragraph (5) of Subsection D of 19.15.27.9 NMAC; or

(b) Operator becomes aware that it has, cumulatively for the year, become out of compliance with its baseline natural gas capture rate or natural gas capture requirement, no later than 20 days after becoming aware of such information, Operator shall submit for OCD's approval a new or revised Natural Gas Management Plan for each well it plans to spud during the next 90 days containing the information specified in Paragraph (2) of Subsection D of 19.15.27.9 NMAC, and shall file an update for each Natural Gas Management Plan until Operator is back in compliance with its baseline natural gas capture rate or natural gas capture requirement.

2. OCD may deny or conditionally approve an APD if Operator does not make a certification, fails to submit an adequate venting and flaring plan which includes alternative beneficial uses for the anticipated volume of natural gas produced, or if OCD determines that Operator will not have adequate natural gas takeaway capacity at the time a well will be spud.

I certify that, after reasonable inquiry, the statements in and attached to this Natural Gas Management Plan are true and correct to the best of my knowledge and acknowledge that a false statement may be subject to civil and criminal penalties under the Oil and Gas Act.

Signature: 
Printed Name: Amanda Walker
Title: Operations Regulatory Tech Sr.
E-mail Address: mwalker@hilcorp.com
Date: 11/7/2024
Phone: 346.237.2177
OIL CONSERVATION DIVISION (Only applicable when submitted as a standalone form)
Approved By:
Title:
Approval Date:
Conditions of Approval:

VI. Separation Equipment:

Hilcorp Energy Company (HEC or Operator) production facilities include separation equipment designed to efficiently separate gas from liquid phases to optimize gas capture based on projected and estimated volumes from the targeted pool of our recomple project. HEC will utilize flowback separation equipment and production separation equipment designed and built to industry specifications after the recomple to optimize gas capture and send gas to sales or flare based on analytical composition. HEC operates facilities that are typically one-well facilities. Production separation equipment is upgraded prior to well being completed, if determined to be undersized or inadequate. This equipment is already on-site and tied into our sales gas lines prior to the recomple operations.

VII. Operational Practices:

1. Subsection (A) Venting and Flaring of Natural Gas
 - HEC understands the requirements of NMAC 19.15.27.8 which outlines that the venting and flaring of natural gas during drilling, completion or production operations that constitutes waste as defined in 19.15.2 are prohibited.
2. Subsection (B) Venting and Flaring during drilling operations
 - This gas capture plan isn't for a well being drilled.
3. Subsection (C) Venting and flaring during completion or recompletion
 - Flowlines will be routed for flowback fluids into a completion or storage tank and if feasible under well conditions, flare rather than vent and commence operation of a separator as soon as it is technically feasible for a separator to function.
 - At any point in the well life (completion, production, inactive) an audio, visual and olfactory inspection be performed at prescribed intervals (weekly or monthly) pursuant to Subsection D of 19.15.27.8 NMAC, to confirm that all production equipment is operating properly and there are no leaks or releases.
4. Subsection (D) Venting and flaring during production operations
 - At any point in the well life (completion, production, inactive) an audio, visual and olfactory inspection be performed at prescribed intervals (weekly or monthly) pursuant to Subsection D of 19.15.27.8 NMAC, to confirm that all production equipment is operating properly and there are no leaks or releases.
 - Monitor manual liquid unloading for wells on-site or in close proximity (<30 minutes' drive time), take reasonable actions to achieve a stabilized rate and pressure at the earliest practical time, and take reasonable actions to minimize venting to the maximum extent practicable.
 - HEC will not vent or flare except during the approved activities listed in NMAC 19.15.27.8 (D) 1-4.
5. Subsection (E) Performance standards
 - All tanks and separation equipment are designed for maximum throughput and pressure to minimize waste.
 - If a flare is utilized during production operations it will have a continuous pilot and is located more than 100 feet from any known well or storage tanks.
 - At any point in the well life (completion, production, inactive) an audio, visual and olfactory inspection be performed at prescribed intervals (weekly or monthly) pursuant to Subsection D of 19.15.27.8 NMAC, to confirm that all production equipment is operating properly and there are no leaks or releases.

6. Subsection (F) Measurement or estimation of vented and flared natural gas
 - o Measurement equipment is installed to measure the volume of natural gas flared from process piping.
 - o When measurement isn't practicable, estimation of vented and flared natural gas will be completed as noted in 19.15.27.8 (F) 5-6.

VIII. Best Management Practices:

1. Operator has adequate storage and takeaway capacity for wells it chooses to recomplete as the flowlines at the sites are already in place and tied into a gathering system.
2. Operator will flare rather than vent vessel blowdown gas when technically feasible during active and/or planned maintenance to equipment on-site.
3. Operator combusts natural gas that would otherwise be vented or flared, when technically feasible.
4. Operator will shut in wells in the event of a takeaway disruption, emergency situation, or other operations where venting or flaring may occur due to equipment failures.

Sante Fe Main Office
Phone: (505) 476-3441

General Information
Phone: (505) 629-6116

Online Phone Directory
<https://www.emnrd.nm.gov/ocd/contact-us>

State of New Mexico
Energy, Minerals and Natural Resources
Oil Conservation Division
1220 S. St Francis Dr.
Santa Fe, NM 87505

CONDITIONS

Action 401186

CONDITIONS

Operator: HILCORP ENERGY COMPANY 1111 Travis Street Houston, TX 77002	OGRID: 372171
	Action Number: 401186
	Action Type: [C-101] Drilling Non-Federal/Indian (APD)

CONDITIONS

Created By	Condition	Condition Date
ward.rikala	DHC approval must be received prior to commingling the production from this well.	12/9/2024