

Submit Copy To Appropriate District
Office
District I
1625 N. French Dr., Hobbs, NM 88240
District II
1301 W. Grand Ave., Artesia, NM 88210
District III
1000 Rio Brazos Rd., Aztec, NM 87410
District IV
1220 S. St. Francis Dr., Santa Fe, NM
87505

State of New Mexico
Energy, Minerals and Natural Resources

OIL CONSERVATION DIVISION
1220 South St. Francis Dr.
Santa Fe, NM 87505

WELL API NO. 30-015-32061
5. Indicate Type of Lease STATE <input checked="" type="checkbox"/> FEE <input type="checkbox"/>
6. State Oil & Gas Lease No.
7. Lease Name or Unit Agreement Name Esperanza 23 State Com
8. Well Number 1
9. OGRID Number 14744
10. Pool name or Wildcat Burton Flat; Morrow 73280
11. Elevation (Show whether DR, RKB, RT, GR, etc.) 3239' GL

SUNDRY NOTICES AND REPORTS ON WELLS
(DO NOT USE THIS FORM FOR PROPOSALS TO DRILL OR TO DEEPEN OR PLUG BACK TO A DIFFERENT RESERVOIR. USE "APPLICATION FOR PERMIT" (FORM C-101) FOR SUCH PROPOSALS.)

1. Type of Well: Oil Well Gas Well Other

2. Name of Operator
Mewbourne Oil Company

3. Address of Operator
PO Box 5270, Hobbs, NM 88241

4. Well Location
Unit Letter_F _____ : 2500' feet from the North _____ line and 1700' _____ feet from the West _____ line
Section 23 Township 21S Range 27E NMPM Eddy County

12. Check Appropriate Box to Indicate Nature of Notice, Report or Other Data

NOTICE OF INTENTION TO:		SUBSEQUENT REPORT OF:	
PERFORM REMEDIAL WORK <input type="checkbox"/>	PLUG AND ABANDON <input type="checkbox"/>	REMEDIAL WORK <input type="checkbox"/>	ALTERING CASING <input type="checkbox"/>
TEMPORARILY ABANDON <input type="checkbox"/>	CHANGE PLANS <input type="checkbox"/>	COMMENCE DRILLING OPNS. <input type="checkbox"/>	P AND A <input checked="" type="checkbox"/>
PULL OR ALTER CASING <input type="checkbox"/>	MULTIPLE COMPL <input type="checkbox"/>	CASING/CEMENT JOB <input type="checkbox"/>	
DOWNHOLE COMMINGLE <input type="checkbox"/>			
OTHER: <input type="checkbox"/>		OTHER: _____	

13. Describe proposed or completed operations. (Clearly state all pertinent details, and give pertinent dates, including estimated date of starting any proposed work). SEE RULE 19.15.7.14 NMAC. For Multiple Completions: Attach wellbore diagram of proposed completion or recompletion.

Please see attached final P&A report.

Please call Ben Loewen with any questions.

I hereby certify that the information above is true and complete to the best of my knowledge and belief.

SIGNATURE Jackie Lathan TITLE Hobbs Regulatory DATE 12/05/2024

Type or print name Jackie Lathan E-mail address: jlathan@mewbourne.com PHONE: 575-393-5905

For State Use Only

APPROVED BY: _____ TITLE _____ DATE _____

Conditions of Approval (if any): _____

Plug & Abandonment
Subsequent Report

Operator Name: Mewbourne Oil Company
Well Name: Esperanza 23 State Com #1
API#: 30-015-32061
Location: Sec 23, T21S, R27E
2500' FNL & 1700' FWL
Unit Letter F
Eddy County, NM

Report:

11/4/2024 – MIRU plugging rig & equipment. Notified David Alvarado w/NMOCD. 11/5/2024 – ND WH & NU BOP. Released pkr & LD top jt w/hanger. MIRU tbg scanners. Start POOH scanning tbg. 11/6/2024 – Continued POOH scanning tbg. RDMO tbg scanners. LD all tbg. 11/7/2024 – RIH w/CIBP on WL. Set CIBP @ 11440'. POOH w/WL. Loaded the well w/BW. Leak tested 5 ½" csg to 500# for 30 minutes, held OK. MIRU WL. Ran CBL from 11440' to surface. TOC located @ 7863'. RDMO WL. Start RIH w/workstring. 11/8/2024 – Continued RIH w/tbg to 11440'. Circulated well w/MLF. Pumped 25 sks Class H neat cmt on top of CIBP. POOH w/tbg & WOC. 11/11/2024 – RIH w/tbg & tagged TOC @ 11193'. POOH w/tbg to 10844'. Spotted 75 sks Class H neat cmt. POOH w/tbg & WOC. RIH w/tbg & tagged TOC @ 10230'. POOH w/tbg to 9179'. Spotted 25 sks Class H neat cmt. POOH w/tbg & WOC. 11/12/2024 – RIH w/tbg & tagged TOC @ 8990'. POOH w/tbg. RIH w/pkr on tbg to 7417'. RIH w/gun on WL. Perf 5 ½" csg @ 7860'. POOH w/WL. Filled well w/BW & set pkr. Could not establish an injection rate through perforations. Unset pkr & RIH w/tbg to 7910'. Spotted 25 sks Class H neat cmt. POOH w/tbg & WOC. 11/13/2024 – RIH w/tbg & tagged TOC @ 7732'. POOH w/tbg to 4902'. RIH w/gun on WL. Perf 5 ½" csg @ 5427'. POOH w/WL. Filled well w/BW. Set pkr. Could not establish an injection rate through perforations. Notified David Alvarado w/NMOCD. RIH w/tbg to 5477'. Spotted 25 sks Class C neat cmt. POOH w/tbg & WOC. RIH w/tbg & tagged TOC @ 5392'. 11/14/2024 – Got approval from David Alvarado w/NMOCD & spotted 25 sks Class C neat cmt @ 5392' w/o having to tag. POOH w/tbg to 2521' & set pkr. RIH w/gun on WL & perf 5 ½" csg @ 3060'. POOH w/WL. Could not establish an injection rate through perforations. Unset pkr & RIH w/tbg to 3110'. Spotted 35 sks Class C neat cmt. POOH w/tbg & WOC. RIH w/tbg & tagged TOC @ 2862'. POOH w/tbg to 2159' & set pkr. RIH w/gun on WL & perf 5 ½" csg @ 2655'. POOH w/WL. Established an injection rate & circulated the well w/BW. Tested 8 5/8" x 5 ½" annulus to 500#, held OK. Squeezed 45 sks Class C neat cmt. 11/15/2024 – Unset pkr & RIH w/tbg. Tagged TOC @ 2445'. POOH w/tbg. RIH w/gun on WL. Perf 5 ½" csg @ 450'. POOH w/WL. Established circulation through 8 5/8" x 5 ½" annulus. ND BOP. Circulated 125 sks Class C neat cmt to surface. RDMO P/A rig & equipment. Well P/A'd effective 11/15/2024.

2500' FNL & 1700' FWL, Sec. 23 – T21S – R27E – Eddy County, NM
API: 30-015-32061



Submitted by: Ben Loewen

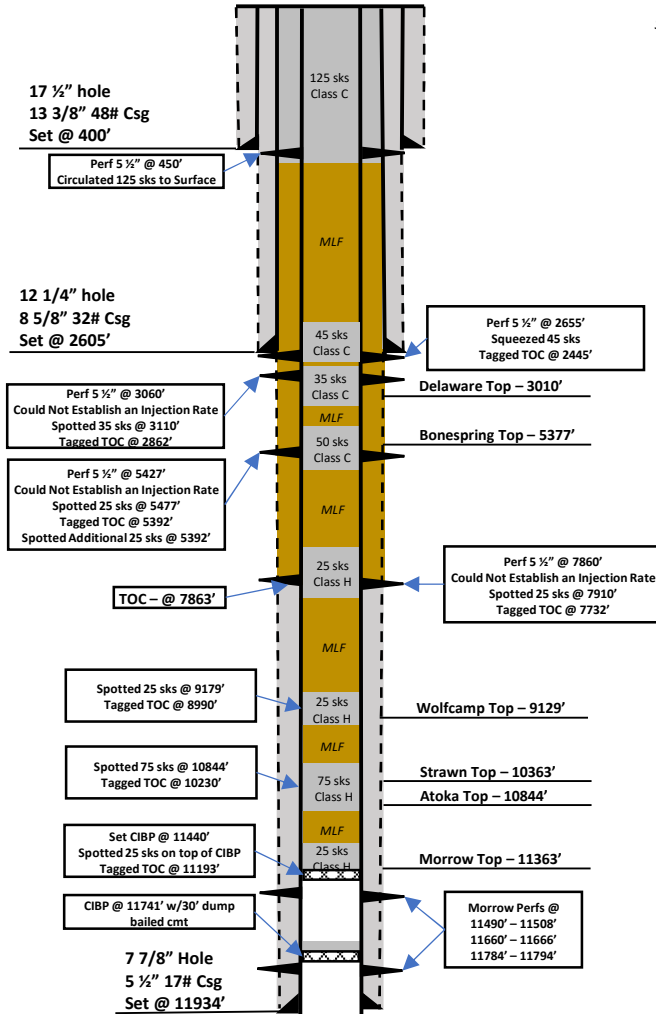

Sante Fe Main Office
Phone: (505) 476-3441

General Information
Phone: (505) 629-6116

Online Phone Directory
<https://www.emnrd.nm.gov/ocd/contact-us>

State of New Mexico
Energy, Minerals and Natural Resources
Oil Conservation Division
1220 S. St Francis Dr.
Santa Fe, NM 87505

CONDITIONS

Action 408979

CONDITIONS

Operator: MEWBOURNE OIL CO P.O. Box 5270 Hobbs, NM 88241	OGRID: 14744
	Action Number: 408979
	Action Type: [C-103] Sub. Plugging (C-103P)

CONDITIONS

Created By	Condition	Condition Date
gcordero	Clean Location in accordance with 19.15.25.10 NMAC.	12/13/2024
gcordero	Submit C-103Q within one year of plugging.	12/13/2024