

Submit 1 Copy To Appropriate District Office  
 District I – (575) 393-6161  
 1625 N. French Dr., Hobbs, NM 88240  
 District II – (575) 748-1283  
 811 S. First St., Artesia, NM 88210  
 District III – (505) 334-6178  
 1000 Rio Brazos Rd., Aztec, NM 87410  
 District IV – (505) 476-3460  
 1220 S. St. Francis Dr., Santa Fe, NM 87505

State of New Mexico  
 Energy, Minerals and Natural Resources

Form C-103  
 Revised July 18, 2013

OIL CONSERVATION DIVISION  
 1220 South St. Francis Dr.  
 Santa Fe, NM 87505

WELL API NO. 30-025-04501
5. Indicate Type of Lease STATE <input checked="" type="checkbox"/> FEE <input type="checkbox"/>
6. State Oil & Gas Lease No.
7. Lease Name or Unit Agreement Name Eunice Monument South Unit
8. Well Number 226
9. OGRID Number 330679
10. Pool name or Wildcat Eunice Monument; Grayburg-San Andres
11. Elevation (Show whether DR, RKB, RT, GR, etc.)

SUNDRY NOTICES AND REPORTS ON WELLS (DO NOT USE THIS FORM FOR PROPOSALS TO DRILL OR TO DEEPEN OR PLUG BACK TO A DIFFERENT RESERVOIR. USE "APPLICATION FOR PERMIT" (FORM C-101) FOR SUCH PROPOSALS.)	
1. Type of Well: Oil Well <input type="checkbox"/> Gas Well <input type="checkbox"/> Other: Injection	
2. Name of Operator Empire Petroleum Corporation	
3. Address of Operator 2200 S. Utica Place, Suite 150, Tulsa, Oklahoma 74114	
4. Well Location Unit Letter <u>G</u> : <u>3300</u> feet from the <u>South</u> line and <u>1980</u> feet from the <u>East</u> line Section <u>5</u> Township <u>21S</u> Range <u>36E</u> NMPM <u>Lea</u> County	
11. Elevation (Show whether DR, RKB, RT, GR, etc.)	

12. Check Appropriate Box to Indicate Nature of Notice, Report or Other Data

NOTICE OF INTENTION TO:	SUBSEQUENT REPORT OF:
PERFORM REMEDIAL WORK <input type="checkbox"/>	REMEDIAL WORK <input checked="" type="checkbox"/>
TEMPORARILY ABANDON <input type="checkbox"/>	ALTERING CASING <input type="checkbox"/>
PULL OR ALTER CASING <input type="checkbox"/>	COMMENCE DRILLING OPNS. <input type="checkbox"/>
DOWNHOLE COMMINGLE <input type="checkbox"/>	P AND A <input type="checkbox"/>
CLOSED-LOOP SYSTEM <input type="checkbox"/>	CASING/CEMENT JOB <input type="checkbox"/>
OTHER: <input type="checkbox"/>	OTHER: <input type="checkbox"/>

13. Describe proposed or completed operations. (Clearly state all pertinent details, and give pertinent dates, including estimated date of starting any proposed work). SEE RULE 19.15.7.14 NMAC. For Multiple Completions: Attach a wellbore diagram of proposed completion or recompletion.

- MIRU WOR.
- Released packer and scan tubing OOH.
- RIH w packer and set @ 3716'.
- Pressure tested casing to 550 psi – held.
- Circulated packer fluid.
- Notified NMOCD of MIT.
- Performed MIT and submitted results to NMOCD – passed.
- RDMO on 11/25/2024.
- RTI.

Spud Date:

Rig Release Date:

I hereby certify that the information above is true and complete to the best of my knowledge and belief.

SIGNATURE Nathan Sandel TITLE Production Engineer DATE 12/02/2024

Type or print name Nathan Sandel E-mail address: nsandel@empirepetrocorp.com PHONE: 918-404-4202

**For State Use Only**

APPROVED BY: \_\_\_\_\_ TITLE \_\_\_\_\_ DATE \_\_\_\_\_

Conditions of Approval (if any):

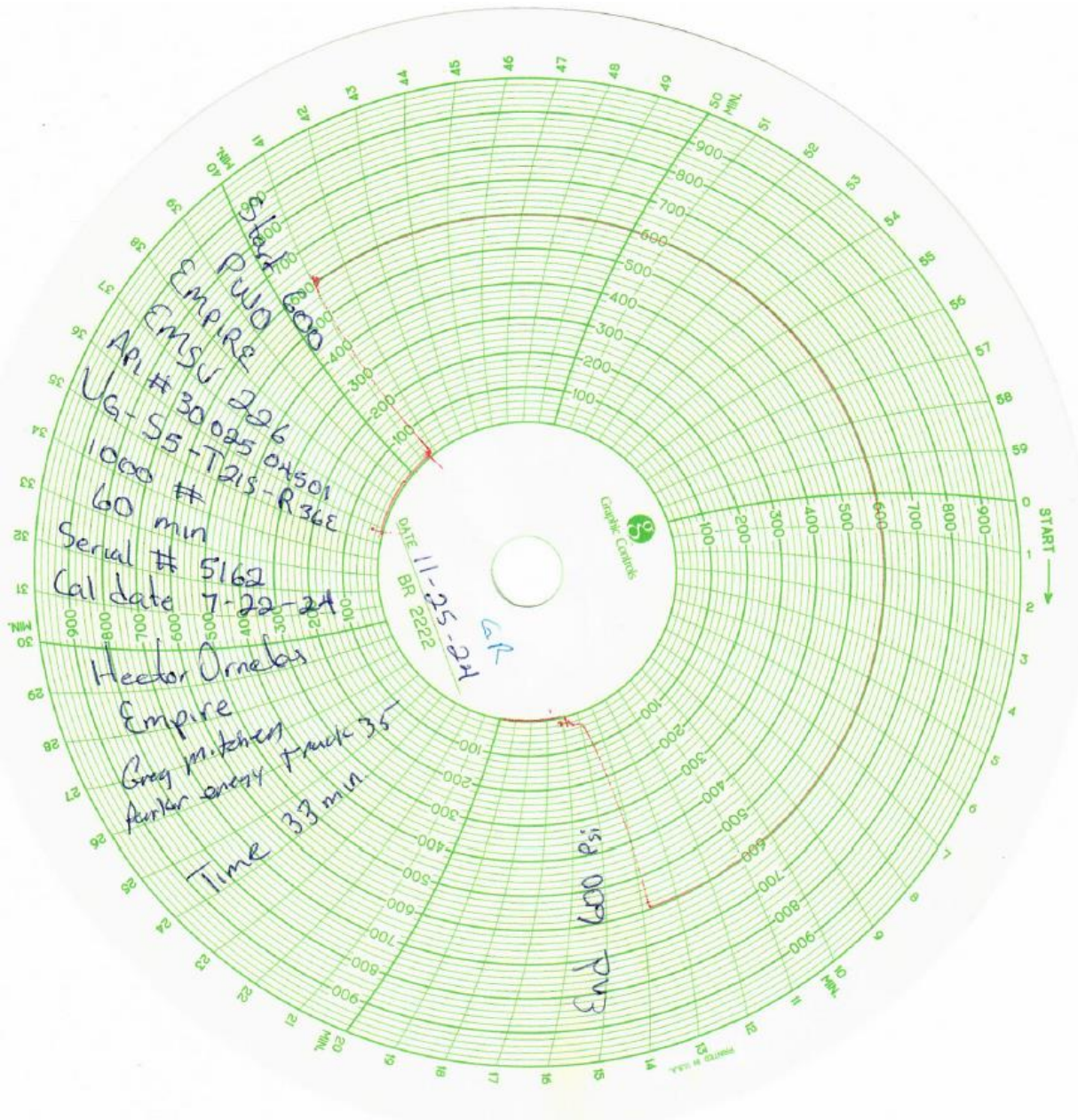

District I  
1625 N. French Dr., Hobbs, NM 88240  
Phone: (575) 393-6161 Fax: (575) 393-0720

State of New Mexico  
Energy, Minerals and Natural Resources Department  
Oil Conservation Division Hobbs District Office

**BRADENHEAD TEST REPORT**

Operator Name <b>EMPIRE</b>		API Number <b>30-025-04501</b>	
Property Name <b>EMSU</b>		Well No. <b>226</b>	

<sup>1</sup> Surface Location

UL - Lot <b>G</b>	Section <b>5</b>	Township <b>21S</b>	Range <b>36E</b>	Feet from	N/S Line	Feet From	E/W Line	County <b>Lea</b>
----------------------	---------------------	------------------------	---------------------	-----------	----------	-----------	----------	----------------------

Well Status

TA'D WELL YES	<input checked="" type="radio"/> NO <input checked="" type="radio"/> YES	SHUT-IN NO	<input checked="" type="radio"/> INJ <input type="radio"/> SWD	OIL	PRODUCER GAS	DATE <b>11-25-24</b>
------------------	--	---------------	--	-----	-----------------	-------------------------

**OBSERVED DATA**

	(A)Surface	(B)Interm(1)	(C)Interm(2)	(D)Prod Csg	(E)Tubing
Pressure	<b>0</b>	<b>0</b>		<b>0</b>	<b>0</b>
<b>Flow Characteristics</b>					
Puff	Y / <input checked="" type="radio"/> N	Y / <input checked="" type="radio"/> N	Y / N	Y / <input checked="" type="radio"/> N	CO2 <input type="checkbox"/>
Steady Flow	Y / <input checked="" type="radio"/> N	Y / <input checked="" type="radio"/> N	Y / N	Y / <input checked="" type="radio"/> N	WTR <input type="checkbox"/>
Surges	Y / <input checked="" type="radio"/> N	Y / <input checked="" type="radio"/> N	Y / N	Y / <input checked="" type="radio"/> N	GAS <input type="checkbox"/>
Down to nothing	<input checked="" type="radio"/> Y / N	<input checked="" type="radio"/> Y / N	Y / N	<input checked="" type="radio"/> Y / N	Type of Fluid Injected for Waterflood if applies.
Gas or Oil	Y / <input checked="" type="radio"/> N	Y / <input checked="" type="radio"/> N	Y / N	Y / <input checked="" type="radio"/> N	
Water	Y / <input checked="" type="radio"/> N	Y / <input checked="" type="radio"/> N	Y / N	Y / <input checked="" type="radio"/> N	

Remarks - Please state for each string (A,B,C,D,E) pertinent information regarding bleed down or continuous build up if applies.

**PWO - MIT/BHT**

Signature: <b>Hector Ornelas</b>		OIL CONSERVATION DIVISION	
Printed name: <b>Hector Ornelas</b>		Entered into RBDMS	
Title: <b>Consultant</b>		Re-test	
E-mail Address: <b>hector.ornelas@gmail.com</b>			
Date: <b>11-25-24</b>	Phone: <b>575 942-1004</b>		
Witness: <b>GR</b>			

INSTRUCTIONS ON BACK OF THIS FORM

## Current WBD

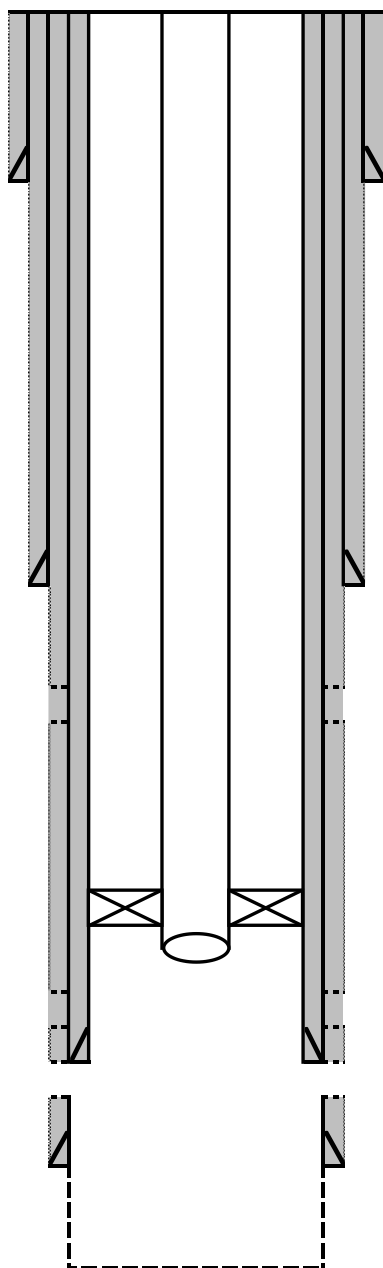

12-1/2" CSG @ 250'

8-5/8" CSG @ 1348'

Sqz'd perfs: 2822' - 3586'

Packer @ 3716'

Sqz'd perfs: 3714' - 16', 23' - 25', 28' - 30', 36' - 38', 44' - 46'

4-1/2" 11.6# FJ Liner @ 3745

Perfs: 3756' - 58', 64' - 68'

5-1/2" 17# CSG @ 3789'

TD: 3972'



Sante Fe Main Office  
Phone: (505) 476-3441

General Information  
Phone: (505) 629-6116

Online Phone Directory  
<https://www.emnrd.nm.gov/oed/contact-us>

State of New Mexico  
Energy, Minerals and Natural Resources  
Oil Conservation Division  
1220 S. St Francis Dr.  
Santa Fe, NM 87505

CONDITIONS

Action 407371

CONDITIONS

Operator: Empire New Mexico LLC 2200 S. Utica Place Tulsa, OK 74114	OGRID: 330679
	Action Number: 407371
	Action Type: [C-103] Sub. Workover (C-103R)

CONDITIONS

Created By	Condition	Condition Date
kfortner	None	12/16/2024