

Office
 District I – (575) 393-6161
 1625 N. French Dr., Hobbs, NM 88240
 District II – (575) 748-1283
 811 S. First St., Artesia, NM 88210
 District III – (505) 334-6178
 1000 Rio Brazos Rd., Aztec, NM 87410
 District IV – (505) 476-3460
 1220 S. St. Francis Dr., Santa Fe, NM
 87505

State of New Mexico
 Energy, Minerals and Natural Resources

Form C-103
 Revised July 18, 2013

OIL CONSERVATION DIVISION
 1220 South St. Francis Dr.
 Santa Fe, NM 87505

SUNDRY NOTICES AND REPORTS ON WELLS (DO NOT USE THIS FORM FOR PROPOSALS TO DRILL OR TO DEEPEN OR PLUG BACK TO A DIFFERENT RESERVOIR. USE "APPLICATION FOR PERMIT" (FORM C-101) FOR SUCH PROPOSALS.)		WELL API NO. 30-025-33765
1. Type of Well: Oil Well <input type="checkbox"/> Gas Well <input type="checkbox"/> Other <input type="checkbox"/> INJECTION		5. Indicate Type of Lease STATE <input checked="" type="checkbox"/> FEE <input type="checkbox"/>
2. Name of Operator MORNINGSTAR OPERATING LLC		6. State Oil & Gas Lease No.
3. Address of Operator 400 W 7TH ST, FORT WORTH, TX 76102		7. Lease Name or Unit Agreement Name WEST VACUUM UNIT
4. Well Location Unit Letter <u>I</u> : <u>2470</u> feet from the <u>S</u> line and <u>1100</u> feet from the <u>E</u> line Section <u>34</u> Township <u>17S</u> Range <u>34E</u> NMPM County <u>LEA</u>		8. Well Number 060
11. Elevation (Show whether DR, RKB, RT, GR, etc.) 4027' GL		9. OGRID Number 330132
		10. Pool name or Wildcat VACUUM; GRAYBURG-SAN ANDRES

12. Check Appropriate Box to Indicate Nature of Notice, Report or Other Data

NOTICE OF INTENTION TO:		SUBSEQUENT REPORT OF:	
PERFORM REMEDIAL WORK <input type="checkbox"/>	PLUG AND ABANDON <input type="checkbox"/>	REMEDIAL WORK <input checked="" type="checkbox"/>	ALTERING CASING <input type="checkbox"/>
TEMPORARILY ABANDON <input type="checkbox"/>	CHANGE PLANS <input type="checkbox"/>	COMMENCE DRILLING OPNS. <input type="checkbox"/>	P AND A <input type="checkbox"/>
PULL OR ALTER CASING <input type="checkbox"/>	MULTIPLE COMPL <input type="checkbox"/>	CASING/CEMENT JOB <input type="checkbox"/>	
DOWNHOLE COMMINGLE <input type="checkbox"/>			
CLOSED-LOOP SYSTEM <input type="checkbox"/>			
OTHER: <input type="checkbox"/>		OTHER: <input type="checkbox"/>	

13. Describe proposed or completed operations. (Clearly state all pertinent details, and give pertinent dates, including estimated date of starting any proposed work). SEE RULE 19.15.7.14 NMAC. For Multiple Completions: Attach wellbore diagram of proposed completion or recompletion

MIRU 11/08/2024. POOH w/tbg and pkr. RIH with bit, cleaned out to 4736'.
 POOH w/bit and RIH w/ tbg and treating pkr. Set @ 4418', tested backside - held.
 Pumped 3000 gals NEFE HCl plus rocksalt. Released pkr & POOH
 RIH w/ injection packer on injection string. Set pkr at 4440', tested good.
 Released on/off tool, circulated pkr fluid, latched back on to pkr.
 Ran successful MIT: Start 500 psi, End 500 psi.
 RDMO, RWTI 11/15/2024.

Spud Date:

Rig Release Date:

I hereby certify that the information above is true and complete to the best of my knowledge and belief.

SIGNATURE Connie Blaylock TITLE Regulatory Analyst DATE 12/10/2024

Type or print name Connie Blaylock E-mail address: cblaylock@txoenergy.com PHONE: 817-334-7882

For State Use Only

APPROVED BY: _____ TITLE _____ DATE _____

Conditions of Approval (if any):

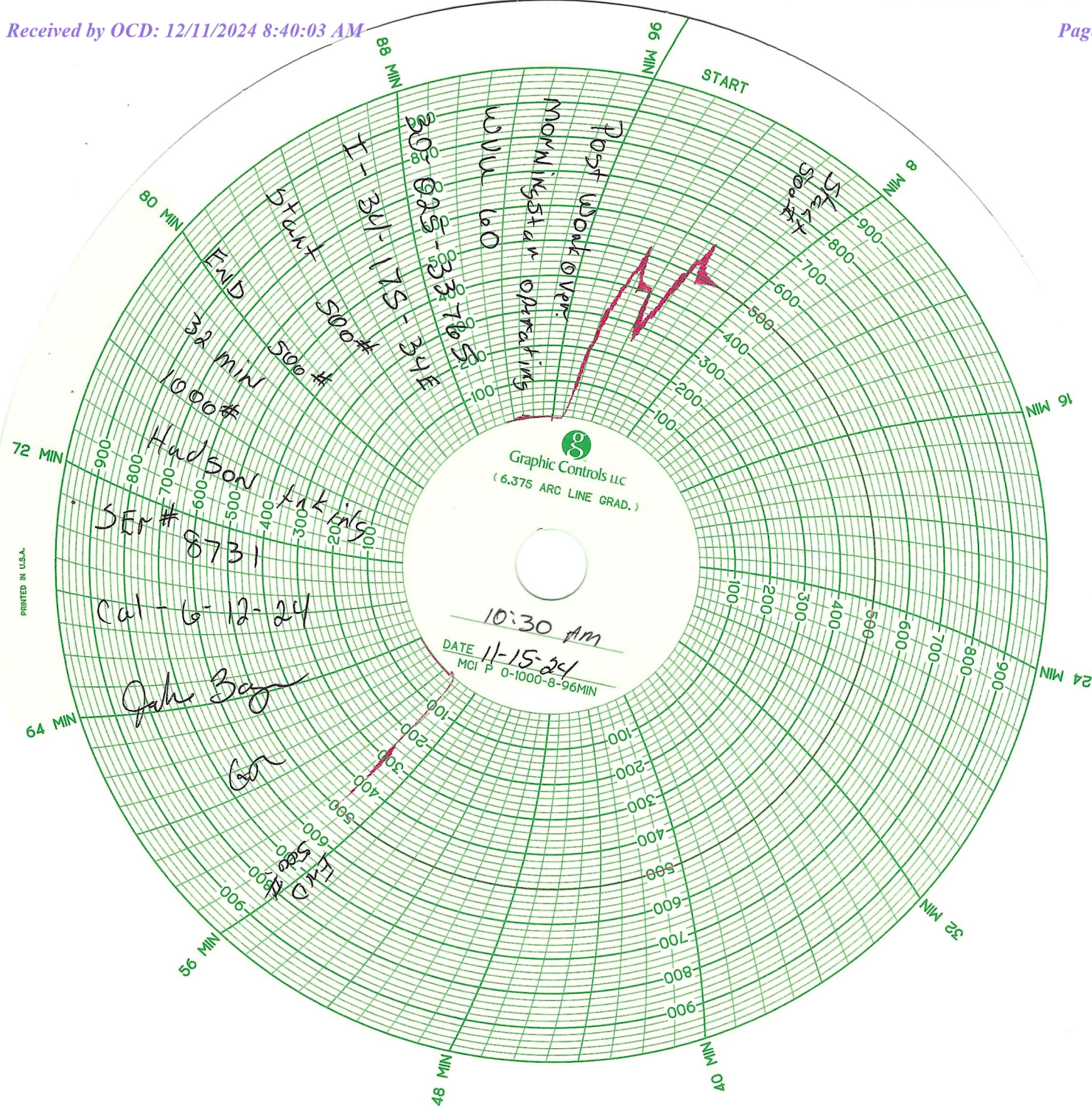

WEST VACUUM UNIT #60 WIW - WELLBORE DIAGRAM

API: 30-025-33765 COUNTY, ST: Lea County, NM SURFACE LOCATION: I of 34-17S-34E

KB:	4042'
DF:	4041'
GL:	4030'
Ini. Spud:	03/10/97
Ini. Comp.:	04/15/97

Surface Casing	
Size:	8 5/8"
Wt., Grd.:	24# WC-50
Depth:	1558'
Sxs Cmt:	550
Circulate:	yes
TOC:	surface
Hole Size:	11

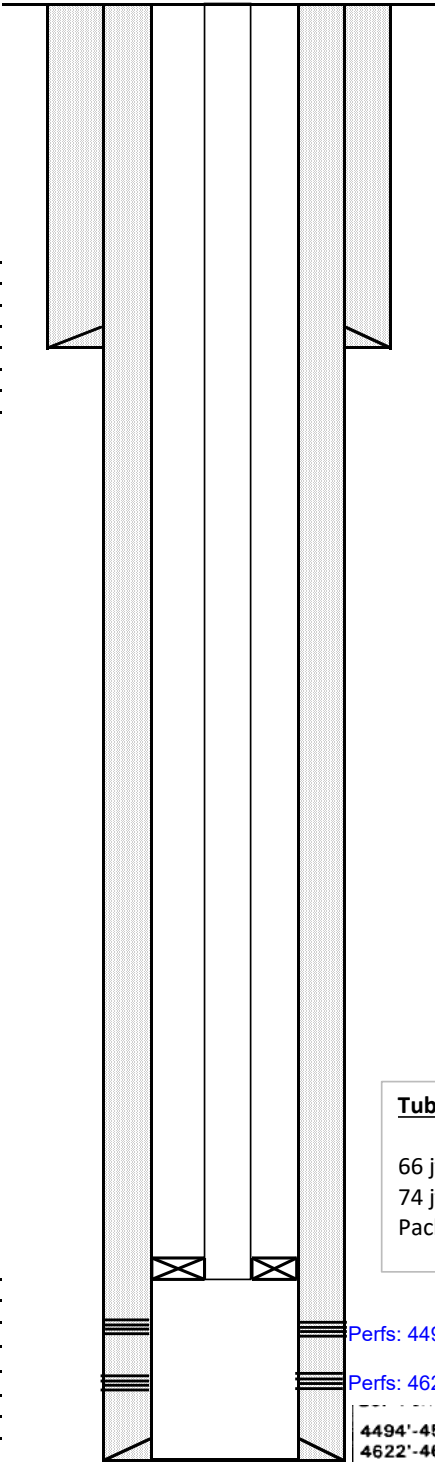

Production Casing	
Size:	5 1/2"
Wt., Grd.:	15.5# K-55
Depth:	4850'
Sxs Cmt:	1035
Circulate:	yes
TOC:	surface
Hole Size:	7 7/8"

Tubing & Packer (11/15/24):

66 jts 2-3/8" Fiberlined tbg
74 jts 2-3/8" IPC tbg
Packer @ 4,440'

Perfs: 4494-4560'

Perfs: 4622-4816'

4494'-4560' (4 JSPF, .42" HOLE, 66', 264 HOLES, 120 DEGREE PHASING)
4622'-4628', 4700'-4710', 4734'-4736', 4770'-4816' (2 JSPF, .47" HOLE, 64', 128 HOLES, 120 DEGREE PHASING)

PBTD 4750'
TD: 4850'

Sante Fe Main Office
Phone: (505) 476-3441

General Information
Phone: (505) 629-6116

Online Phone Directory
<https://www.emnrd.nm.gov/oed/contact-us>

State of New Mexico
Energy, Minerals and Natural Resources
Oil Conservation Division
1220 S. St Francis Dr.
Santa Fe, NM 87505

CONDITIONS

Action 410622

CONDITIONS

Operator: MorningStar Operating LLC 400 W 7th St Fort Worth, TX 76102	OGRID: 330132
	Action Number: 410622
	Action Type: [C-103] Sub. Workover (C-103R)

CONDITIONS

Created By	Condition	Condition Date
kfortner	None	12/17/2024