

C-102  Submit Electronically Via OCD Permitting	State of New Mexico Energy, Minerals & Natural Resources Department OIL CONSERVATION DIVISION		Revised July 9, 2024	
	Submittal Type:	<input checked="" type="checkbox"/> Initial Submittal		
		<input type="checkbox"/> Amended Report		
		<input type="checkbox"/> As Drilled		

## WELL LOCATION INFORMATION

API Number 30-039-31480	Pool Code 97232	Pool Name BASIN MANCOS	
Property Code 320608	Property Name ROSA UNIT		Well Number 594H
OGRID No. 289408	Operator Name LOGOS OPERATING, LLC		Ground Level Elevation
Surface Owner: <input type="checkbox"/> State <input type="checkbox"/> Fee <input type="checkbox"/> Tribal <input checked="" type="checkbox"/> Federal		Mineral Owner: <input type="checkbox"/> State <input type="checkbox"/> Fee <input type="checkbox"/> Tribal <input checked="" type="checkbox"/> Federal	

## Surface Location

UL J	Section 15	Township 31N	Range 6W	Lot	Ft. from N/S 1643' SOUTH	Ft. from E/W 2139' EAST	Latitude 36.896862	Longitude -107.448510	County RIO ARRIBA
---------	---------------	-----------------	-------------	-----	-----------------------------	----------------------------	-----------------------	--------------------------	----------------------

## Bottom Hole Location

UL I	Section 14	Township 31N	Range 6W	Lot	Ft. from N/S 2545' SOUTH	Ft. from E/W 186' EAST	Latitude 36.899356	Longitude -107.423758	County SAN JUAN
---------	---------------	-----------------	-------------	-----	-----------------------------	---------------------------	-----------------------	--------------------------	--------------------

Dedicated Acres 1280.00	Infill or Defining Well INFILL	Defining Well API	Overlapping Spacing Unit (Y/N) N	Consolidation Code UNITIZATION
Order Numbers. R-13457			Well setbacks are under Common Ownership: <input type="checkbox"/> Yes <input checked="" type="checkbox"/> No	

## Kick Off Point (KOP)

UL	Section	Township	Range	Lot	Ft. from N/S	Ft. from E/W	Latitude	Longitude	County
----	---------	----------	-------	-----	--------------	--------------	----------	-----------	--------

## First Take Point (FTP)

UL J	Section 15	Township 31N	Range 6W	Lot	Ft. from N/S 2589' SOUTH	Ft. from E/W 2142' EAST	Latitude 36.899458	Longitude -107.448529	County RIO ARRIBA
---------	---------------	-----------------	-------------	-----	-----------------------------	----------------------------	-----------------------	--------------------------	----------------------

## Last Take Point (LTP)

UL I	Section 14	Township 31N	Range 6W	Lot	Ft. from N/S 2545' SOUTH	Ft. from E/W 186' EAST	Latitude 36.899356	Longitude -107.423758	County SAN JUAN
---------	---------------	-----------------	-------------	-----	-----------------------------	---------------------------	-----------------------	--------------------------	--------------------

Unitized Area or Area of Uniform Interest ROSA UNIT	Spacing Unit Type <input checked="" type="checkbox"/> Horizontal <input type="checkbox"/> Vertical	Ground Floor Elevation:
--	--	-------------------------

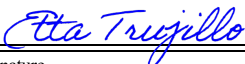
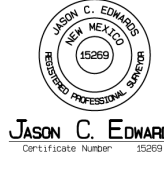
<b>OPERATOR CERTIFICATIONS</b>  <i>I hereby certify that the information contained herein is true and complete to the best of my knowledge and belief, and, if the well is a vertical or directional well, that this organization either owns a working interest or unleased mineral interest in the land including the proposed bottom hole location or has a right to drill this well at this location pursuant to a contract with an owner of a working interest or unleased mineral interest, or to a voluntary pooling agreement or a compulsory pooling order heretofore entered by the division.</i>  <i>If this well is a horizontal well, I further certify that this organization has received the consent of at least one lessee or owner of a working interest or unleased mineral interest in each tract (in the target pool or formation) in which any part of the well's completed interval will be located or obtained a compulsory pooling order from the division.</i>   12/20/2024		<b>SURVEYOR CERTIFICATIONS</b>  <i>I hereby certify that the well location shown on this plat was plotted from field notes of actual surveys made by me or under my supervision, and that the same is true and correct to the best of my belief.</i>  <small>         I hereby certify that the well location shown on this plat was plotted from field notes of actual surveys made by me or under my supervision, and that the same is true and correct to the best of my belief.          Date Revised: JULY 10, 2023          Survey Date: SEPTEMBER 2, 2022          Signature and Seal of Professional Surveyor:       </small>   <b>JASON C. EDWARDS</b> Certificate Number 15269	
Signature Etta Trujillo		Signature and Seal of Professional Surveyor	
Printed Name etrujillo@logosresourcesllc.com		Certificate Number 15269	Date of Survey SEPTEMBER 2, 2022
Email Address			

Note: No allowable will be assigned to this completion until all interests have been consolidated or a non-standard unit has been approved by the division.

This grid represents a standard section. You may superimpose a non-standard section, or larger area, over this grid. Operators must outline the dedicated acreage in a red box, clearly show the well surface location and bottom hole location, if it is directionally drilled, with the dimensions from the section lines in the cardinal directions. If this is a horizontal wellbore show on this plat the location of the First Take Point and Last Take Point, and the point within the Completed interval (other than the First Take Point or Last Take Point) that is closest to any outer boundary of the tract.

Surveyors shall use the latest United States government survey or dependent resurvey. Well locations will be in reference to the New Mexico Principal Meridian. If the land is not surveyed, contact the OCD Engineering Bureau. Independent subdivision surveys will not be acceptable.

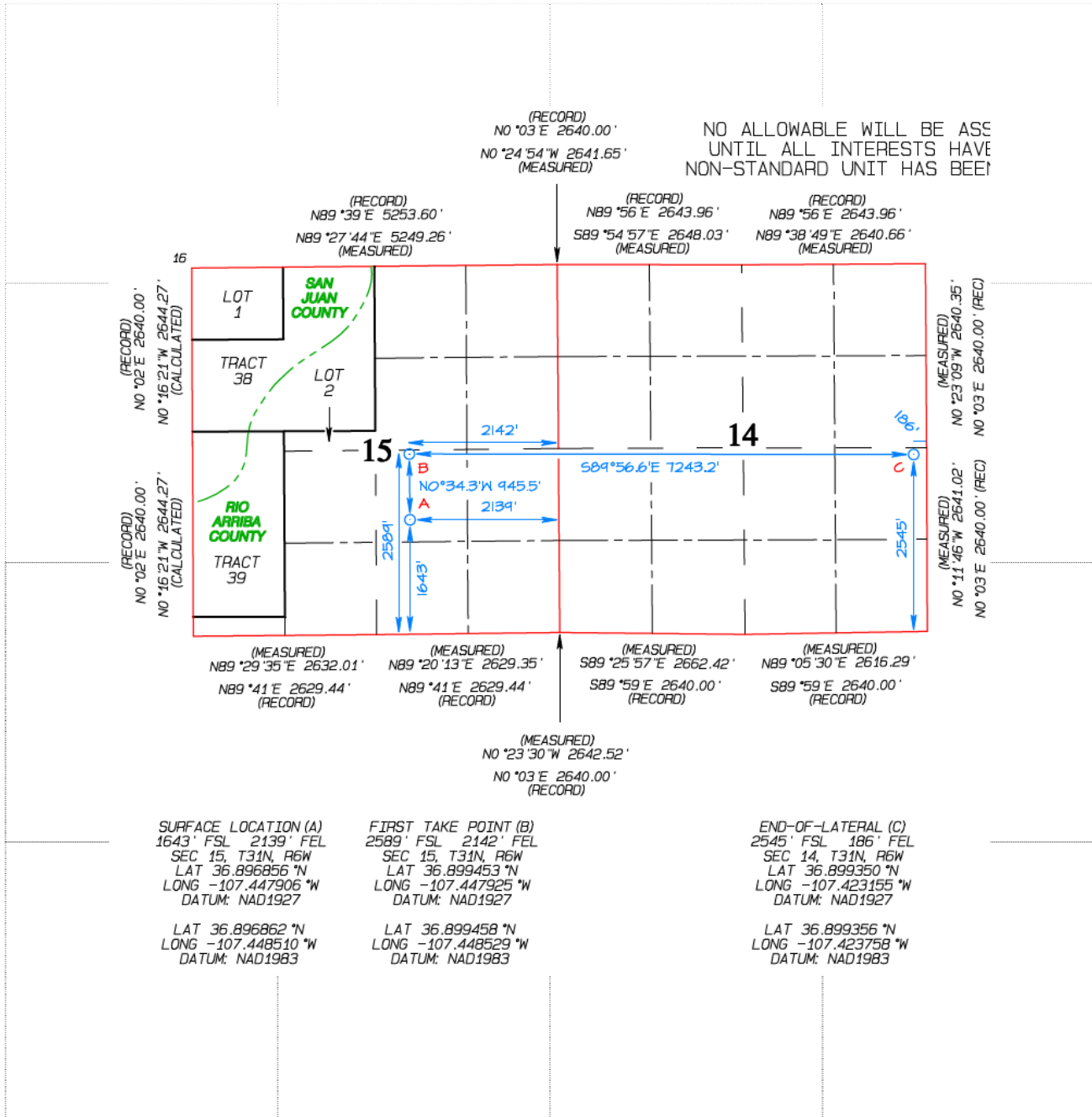

Sante Fe Main Office  
Phone: (505) 476-3441

General Information  
Phone: (505) 629-6116

Online Phone Directory  
<https://www.emnrd.nm.gov/oed/contact-us>

State of New Mexico  
Energy, Minerals and Natural Resources  
Oil Conservation Division  
1220 S. St Francis Dr.  
Santa Fe, NM 87505

CONDITIONS

Action 414864

CONDITIONS

Operator: LOGOS OPERATING, LLC 2010 Afton Place Farmington, NM 87401	OGRID: 289408
	Action Number: 414864
	Action Type: [C-102] Well Location & Acreage Plat (C-102)

CONDITIONS

Created By	Condition	Condition Date
matthew.gomez	None	12/23/2024