

Well Name: MICHENER LS	Well Location: T28N / R9W / SEC 15 / SWSW / 36.657639 / -107.781113	County or Parish/State: SAN JUAN / NM
Well Number: 3	Type of Well: CONVENTIONAL GAS WELL	Allottee or Tribe Name:
Lease Number: NMSF077107B	Unit or CA Name:	Unit or CA Number:
US Well Number: 3004507410	Operator: HILCORP ENERGY COMPANY	

Notice of Intent

Sundry ID: 2822637

Type of Submission: Notice of Intent

Type of Action: Commingling (Subsurface)

Date Sundry Submitted: 11/14/2024

Time Sundry Submitted: 12:28

Date proposed operation will begin: 11/18/2024

Procedure Description: Hilcorp Energy Company requests permission to downhole commingle the Mesaverde and Dakota formations per the attached procedure. The DHC will be applied for.

NOI Attachments

Procedure Description

Michener_LS_3_DHC_NOI_20241114122711.pdf

Well Name: MICHENER LS

Well Location: T28N / R9W / SEC 15 /
SWSW / 36.657639 / -107.781113

County or Parish/State: SAN
JUAN / NM

Well Number: 3

Type of Well: CONVENTIONAL GAS
WELL

Allottee or Tribe Name:

Lease Number: NMSF077107B

Unit or CA Name:

Unit or CA Number:

US Well Number: 3004507410

Operator: HILCORP ENERGY
COMPANY

Operator

I certify that the foregoing is true and correct. Title 18 U.S.C. Section 1001 and Title 43 U.S.C. Section 1212, make it a crime for any person knowingly and willfully to make to any department or agency of the United States any false, fictitious or fraudulent statements or representations as to any matter within its jurisdiction. Electronic submission of Sundry Notices through this system satisfies regulations requiring a

Operator Electronic Signature: CHERYLENE WESTON

Signed on: NOV 14, 2024 12:27 PM

Name: HILCORP ENERGY COMPANY

Title: Operations/Regulatory Tech - Sr

Street Address: 1111 TRAVIS STREET

City: HOUSTON

State: TX

Phone: (713) 289-2615

Email address: CWESTON@HILCORP.COM

Field

Representative Name:

Street Address:

City:

State:

Zip:

Phone:

Email address:

BLM Point of Contact

BLM POC Name: KENNETH G RENNICK

BLM POC Title: Petroleum Engineer

BLM POC Phone: 5055647742

BLM POC Email Address: krennick@blm.gov

Disposition: Approved

Disposition Date: 11/18/2024

Signature: Kenneth Rennick

Form 3160-5
(June 2019)

UNITED STATES
DEPARTMENT OF THE INTERIOR
BUREAU OF LAND MANAGEMENT

FORM APPROVED
OMB No. 1004-0137
Expires: October 31, 2021

SUNDRY NOTICES AND REPORTS ON WELLS
Do not use this form for proposals to drill or to re-enter an
abandoned well. Use Form 3160-3 (APD) for such proposals.

5. Lease Serial No. NMSF077107B
6. If Indian, Allottee or Tribe Name

SUBMIT IN TRIPLICATE - Other instructions on page 2

1. Type of Well
☐ Oil Well ☒ Gas Well ☐ Other

2. Name of Operator
HILCORP ENERGY COMPANY

3a. Address 1111 TRAVIS STREET, HOUSTON, TX 77002 3b. Phone No. (include area code)
(713) 209-2400

4. Location of Well (Footage, Sec., T., R., M., or Survey Description)
SEC 15/T28N/R9W/NMP

7. If Unit of CA/Agreement, Name and/or No.

8. Well Name and No.
MICHENER LS/3

9. API Well No. 3004507410

10. Field and Pool or Exploratory Area
BASIN/BLANCO MESAVERDE

11. Country or Parish, State
SAN JUAN/NM

12. CHECK THE APPROPRIATE BOX(ES) TO INDICATE NATURE OF NOTICE, REPORT OR OTHER DATA

TYPE OF SUBMISSION	TYPE OF ACTION			
<input checked="" type="checkbox"/> Notice of Intent	<input type="checkbox"/> Acidize	<input type="checkbox"/> Deepen	<input type="checkbox"/> Production (Start/Resume)	<input type="checkbox"/> Water Shut-Off
<input type="checkbox"/> Subsequent Report	<input type="checkbox"/> Alter Casing	<input type="checkbox"/> Hydraulic Fracturing	<input type="checkbox"/> Reclamation	<input type="checkbox"/> Well Integrity
<input type="checkbox"/> Final Abandonment Notice	<input type="checkbox"/> Casing Repair	<input type="checkbox"/> New Construction	<input type="checkbox"/> Recomplete	<input checked="" type="checkbox"/> Other
	<input type="checkbox"/> Change Plans	<input type="checkbox"/> Plug and Abandon	<input type="checkbox"/> Temporarily Abandon	
	<input type="checkbox"/> Convert to Injection	<input type="checkbox"/> Plug Back	<input type="checkbox"/> Water Disposal	

13. Describe Proposed or Completed Operation: Clearly state all pertinent details, including estimated starting date of any proposed work and approximate duration thereof. If the proposal is to deepen directionally or recompleate horizontally, give subsurface locations and measured and true vertical depths of all pertinent markers and zones. Attach the Bond under which the work will be perfonned or provide the Bond No. on file with BLM/BIA. Required subsequent reports must be filed within 30 days following completion of the involved operations. If the operation results in a multiple completion or recompleation in a new interval, a Form 3160-4 must be filed once testing has been completed. Final Abandonment Notices must be filed only after all requirements, including reclamation, have been completed and the operator has detennined that the site is ready for final inspection.)

Hilcorp Energy Company requests permission to downhole commingle the Mesaverde and Dakota formations per the attached procedure. The DHC will be applied for.

14. I hereby certify that the foregoing is true and correct. Name (Printed/Typed)
CHERYLENE WESTON / Ph: (713) 289-2615

Signature (Electronic Submission)

Title Operations/Regulatory Tech - Sr

Date 11/14/2024

THE SPACE FOR FEDERAL OR STATE OFFICE USE

Approved by
KENNETH G RENNICK / Ph: (505) 564-7742 / Approved

Conditions of approval, if any, are attached. Approval of this notice does not warrant or certify that the applicant holds legal or equitable title to those rights in the subject lease which would entitle the applicant to conduct operations thereon.

Petroleum Engineer

Office FARMINGTON

Date 11/18/2024

Title 18 U.S.C Section 1001 and Title 43 U.S.C Section 1212, make it a crime for any person knowingly and willfully to make to any department or agency of the United States any false, fictitious or fraudulent statements or representations as to any matter within its jurisdiction.

(Instructions on page 2)



**HILCORP ENERGY COMPANY
MICHENER LS 3
DOWNHOLE COMMINGLE NOI SUNDRY
API 3004507410**

JOB PROCEDURES

1. MIRU workover rig and associated equipment; NU and test BOP.
2. TOOH with production tubing.
3. Run in hole with workstring and bit. Drill out cement (6,523') and drill out CIBP covering the Dakota (6,573'). Clean out to PBTD (6,932').
4. Pull OOH w/ drill out assembly.
5. TIH and land production tubing. RDMO workover rig. Return well to production as a **Mesaverde/Dakota Producer.**



HILCORP ENERGY COMPANY
MICHENER LS 3
DOWNHOLE COMMINGLE NOI SUNDRY

MICHENER LS 3 - CURRENT WELLBORE SCHEMATIC

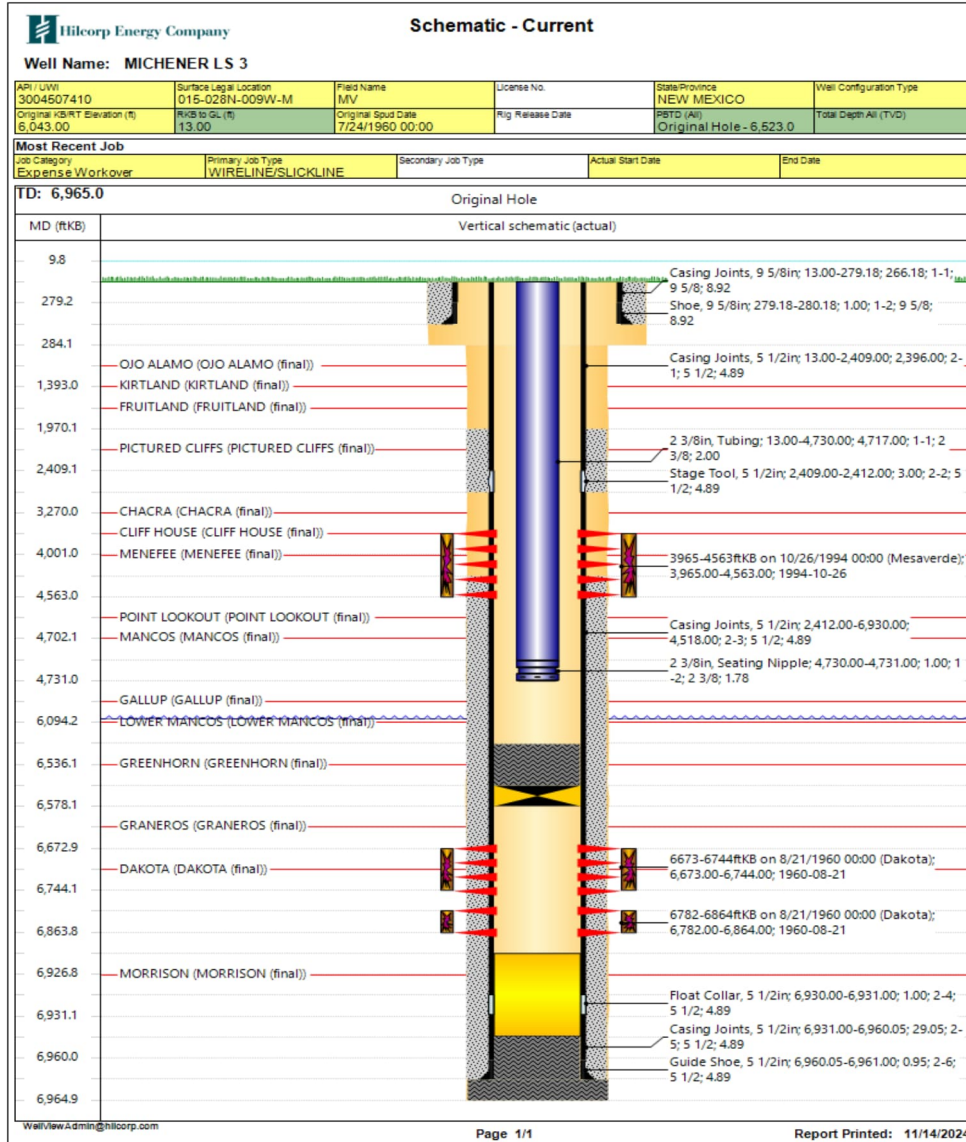



HILCORP ENERGY COMPANY
MICHERNER LS 3
DOWNHOLE COMMINGLE NOI SUNDRY

MICHERNER LS 3 - PROPOSED WELLBORE SCHEMATIC

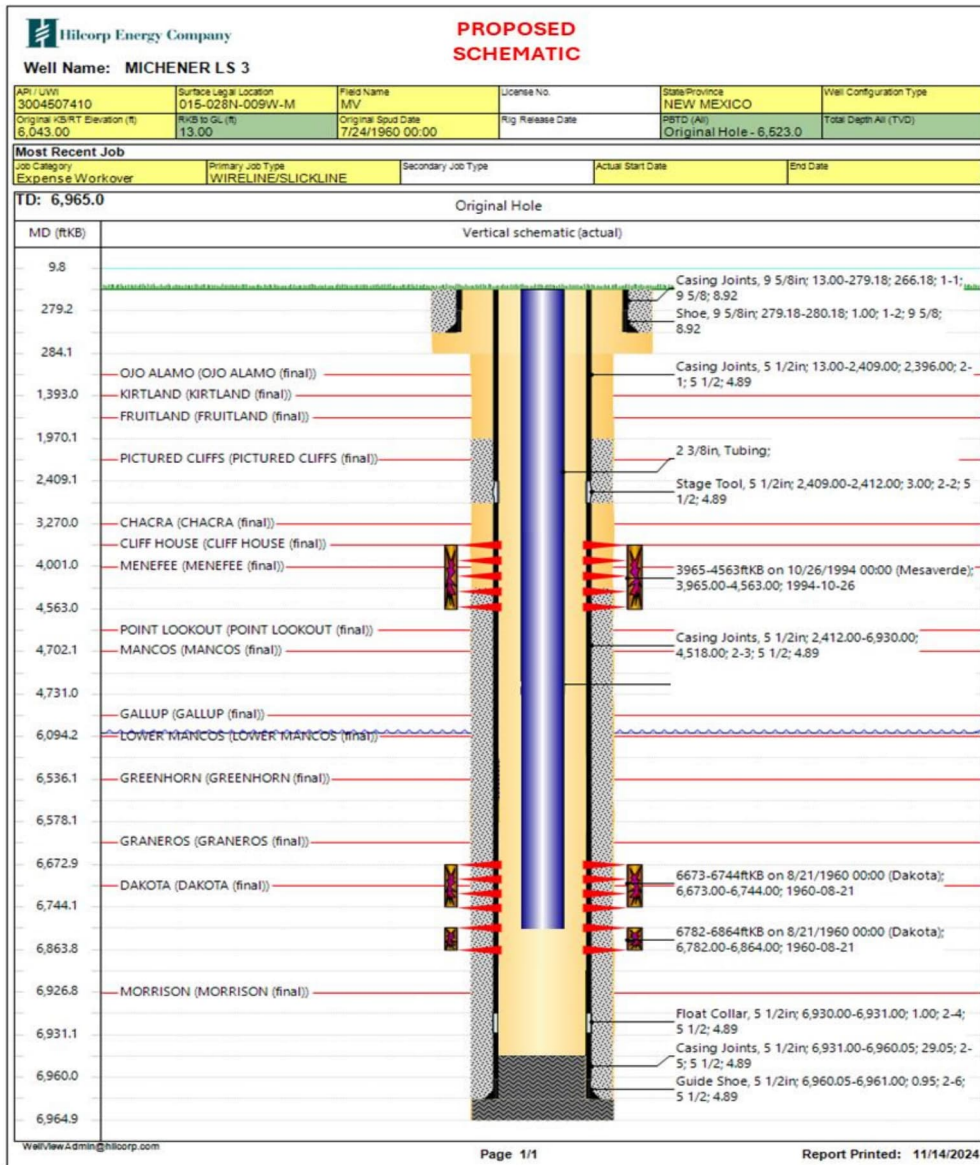

District II
PO Drawer DD, Artesia, NM 88211-0719
District III
1000 Rio Brazos Rd., Aztec, NM 87410
District IV
PO Box 2088, Santa Fe, NM 87504-2088

OIL CONSERVATION DIVISION
PO Box 2088
Santa Fe, NM 87504-2088

Instructions on back
Submit to Appropriate District Office
State Lease - 4 Copies
Fee Lease - 3 Copies

☐ AMENDED REPORT

WELL LOCATION AND ACREAGE DEDICATION PLAT

APL Number 30045 07410	Pool Code 72319	Pool Name Blanco Mesa Verde
Property Code	Property Name Michener LS	Well Number 3
GRID No. 000778	Operator Name Amoco Production Company	Elevation 6023' GL

10 Surface Location

UL or lot no.	Section	Township	Range	Lot Idn	Feet from the	North/South line	Feet from the	East/West line	County
M	15	23N	9 W	M	1090'	South	990'	West	San Juan

11 Bottom Hole Location If Different From Surface

UL or lot no.	Section	Township	Range	Lot Idn	Feet from the	North/South line	Feet from the	East/West line	County
Dedicated Acres		Joint or Infill		Consolidation Code		Order No.			

NO ALLOWABLE WILL BE ASSIGNED TO THIS COMPLETION UNTIL ALL INTERESTS HAVE BEEN CONSOLIDATED
OR A NON-STANDARD UNIT HAS BEEN APPROVED BY THE DIVISION

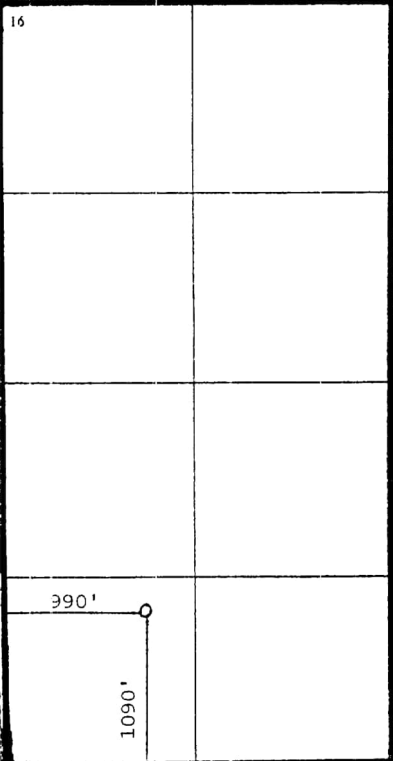
<div>16</div> 	<div>17 OPERATOR CERTIFICATION</div> <p>I hereby certify that the information contained herein is true and complete to the best of my knowledge and belief</p> <p><i>Lois Raeburn</i> Signature Lois Raeburn Printed Name Business Assistant Title Nov 29, 1994 Date</p>		
		<div>18 SURVEYOR CERTIFICATION</div> <p>I hereby certify that the well location shown on this plat was plotted from field notes of actual surveys made by me or under my supervision, and that the same is true and correct to the best of my belief.</p> <p>7 July 1960 Date of Survey Signature and Seal of Professional Surveyor: On File 1463 Certificate Number</p> <p>ACCEPTED FOR RECORD DEC 08 1994 FARMINGTON DISTRICT OFFICE BY <i>[Signature]</i></p>	

NEW MEXICO OIL CONSERVATION COMMISSION						FORM C-128 Revised 5/1/57				
WELL LOCATION AND ACREAGE DEDICATION PLAT										
SEE INSTRUCTIONS FOR COMPLETING THIS FORM ON THE REVERSE SIDE										
SECTION A										
Operator DELHI TAYLOR OIL CORPORATION			Lease MICHENER		Well No. 1					
Unit Letter M	Section 15	Township 28 NORTH	Range 9 WEST	County SAN JUAN						
Actual Footage Location of Well: 1090 feet from the SOUTH line and 990 feet from the WEST line										
Ground Level Elev. 6023.0	Producing Formation DAKOTA		Pool Undesignated	Dedicated Acreage: 320 W/2 Sec. 15 Acres						
<p style="text-align: center;">Ref: GLS plat dated 23 June 1919</p> <p>1. Is the Operator the only owner in the dedicated acreage outlined on the plat below? YES <input checked="" type="checkbox"/> NO <input type="checkbox"/> ("Owner" means the person who has the right to drill into and to produce from any pool and to appropriate the production either for himself or for himself and another. (65-3-29 (e) NMSA 1935 Comp.)</p> <p>2. If the answer to question one is "no," have the interests of all the owners been consolidated by communitization agreement or otherwise? YES <input checked="" type="checkbox"/> NO <input type="checkbox"/> If answer is "yes," Type of Consolidation _____</p> <p>3. If the answer to question two is "no," list all the owners and their respective interests below:</p> <table border="1" style="width: 100%; border-collapse: collapse;"> <thead> <tr> <th style="width: 50%;">Owner</th> <th style="width: 50%;">Land Description</th> </tr> </thead> <tbody> <tr> <td> </td> <td> </td> </tr> </tbody> </table>							Owner	Land Description		
Owner	Land Description									
SECTION B				CERTIFICATION						
				<p>I hereby certify that the information in SECTION A above is true and complete to the best of my knowledge and belief.</p> <p style="text-align: right;"><i>J. B. Howell</i> Name J. B. Howell</p>						
				<p>Position Dist. Supt.</p>						
				<p>Company Delhi-Taylor Oil Corp.</p>						
				<p>Date 7-14-60</p>						
				<p>I hereby certify that the well location shown on the plat in SECTION B was plotted from field notes of actual surveys made by me or under my supervision, and that the same is true and correct to the best of my knowledge and belief.</p>						
<p>Date Surveyed 7 July 1960</p> <p>Registered Professional Engineer and/or Land Surveyor <i>James P. Leese</i> James P. Leese</p>				<p>Certificate No. 1463</p>						

Sante Fe Main Office
Phone: (505) 476-3441

General Information
Phone: (505) 629-6116

Online Phone Directory
<https://www.emnrd.nm.gov/oed/contact-us>

State of New Mexico
Energy, Minerals and Natural Resources
Oil Conservation Division
1220 S. St Francis Dr.
Santa Fe, NM 87505

CONDITIONS

Action 404367

CONDITIONS

Operator: HILCORP ENERGY COMPANY 1111 Travis Street Houston, TX 77002	OGRID: 372171
	Action Number: 404367
	Action Type: [C-103] NOI Workover (C-103G)

CONDITIONS

Created By	Condition	Condition Date
dmcclure	In the future, please submit as a [C-103] NOI Workover (C-103G)	12/23/2024