

Well Name: LEA UNIT 14 11	Well Location: T20S / R34E / SEC 14 / NWSE / 32.573116 / -103.526611	County or Parish/State: LEA / NM
Well Number: 751H	Type of Well: OIL WELL	Allottee or Tribe Name:
Lease Number: NMNM080262	Unit or CA Name: LEA UNIT - BONE SPRINGS	Unit or CA Number: NMNM70976B
US Well Number:	Operator: AVANT OPERATING LLC	

\*\*\*OCD C-103 NOI Change of Plans already approved (396112). Submitting BLM approved copy for records'\*\*\*

Notice of Intent

Sundry ID: 2816600

Type of Submission: Notice of Intent	Type of Action: APD Change
Date Sundry Submitted: 10/11/2024	Time Sundry Submitted: 12:08
Date proposed operation will begin: 10/11/2024	

**Procedure Description:** Avant Operating, LLC requests to update the name of this well, the Lea Unit 14 11 751H ( API#30-025-53688), to comply with the unit naming convention. The name will change from the "Lea Unit 14 11 751H" to the "Lea Unit 751H", please see attached updated plat to reflect this change.

NOI Attachments

Procedure Description

Lea\_Unit\_751H\_C\_102\_\_cert\_10\_8\_24\_\_20241011120454.pdf

Received by OCD: 11/5/2024 4:07:56 PM

Page 2 of 5

Well Name: LEA UNIT 14 11	Well Location: T20S / R34E / SEC 14 / NWSE / 32.573116 / -103.526611	County or Parish/State: LEA / NM
Well Number: 751H	Type of Well: OIL WELL	Allottee or Tribe Name:
Lease Number: NMNM080262	Unit or CA Name: LEA UNIT - BONE SPRINGS	Unit or CA Number: NMNM70976B
US Well Number:	Operator: AVANT OPERATING LLC	

Operator

I certify that the foregoing is true and correct. Title 18 U.S.C. Section 1001 and Title 43 U.S.C. Section 1212, make it a crime for any person knowingly and willfully to make to any department or agency of the United States any false, fictitious or fraudulent statements or representations as to any matter within its jurisdiction. Electronic submission of Sundry Notices through this system satisfies regulations requiring a

Operator Electronic Signature: MEGHAN TWELE	Signed on: OCT 11, 2024 12:08 PM
Name: AVANT OPERATING LLC	
Title: Contract Regulatory Analyst	
Street Address: 1515 WYNKOOP ST SUITE 700	
City: DENVER	State: CO
Phone: (720) 339-6880	
Email address: MTWELE@OUTLOOK.COM	

Field

Representative Name:		
Street Address:		
City:	State:	Zip:
Phone:		
Email address:		

BLM Point of Contact

BLM POC Name: LONG VO	BLM POC Title: Petroleum Engineer
BLM POC Phone: 5759885402	BLM POC Email Address: LVO@BLM.GOV
Disposition: Approved	Disposition Date: 11/05/2024
Signature: Long Vo	

C-102  Submit Electronically Via OCD Permitting	State of New Mexico Energy, Minerals & Natural Resources Department OIL CONSERVATION DIVISION		Revised July 9, 2024	
	Submittal Type:	<input checked="" type="checkbox"/> Initial Submittal		
		<input type="checkbox"/> Amended Report		
		<input type="checkbox"/> As Drilled		

## WELL LOCATION INFORMATION

API Number 30-025-53688	Pool Code 98247	Pool Name WC-025 G-08 S203435D; WOLFCAMP	
Property Code 336288	Property Name LEA UNIT		Well Number 75IH
OGRID No. 330396	Operator Name AVANT OPERATING, LLC		Ground Level Elevation 3652.8
Surface Owner: <input type="checkbox"/> State <input type="checkbox"/> Fee <input type="checkbox"/> Tribal <input checked="" type="checkbox"/> Federal		Mineral Owner: <input type="checkbox"/> State <input type="checkbox"/> Fee <input type="checkbox"/> Tribal <input checked="" type="checkbox"/> Federal	

## Surface Location

UL I	Section 14	Township 20 S	Range 34 E	Lot	Ft. from N/S 2633 FSL	Ft. from E/W 1320 FEL	Latitude 32.5731161° N	Longitude 103.5266105° W	County LEA
---------	---------------	------------------	---------------	-----	--------------------------	--------------------------	---------------------------	-----------------------------	---------------

## Bottom Hole Location

UL A	Section II	Township 20 S	Range 34 E	Lot	Ft. from N/S 100 FNL	Ft. from E/W 1280 FEL	Latitude 32.5946075° N	Longitude 103.5264852° W	County LEA
---------	---------------	------------------	---------------	-----	-------------------------	--------------------------	---------------------------	-----------------------------	---------------

Dedicated Acres 240	Infill or Defining Well Infill	Defining Well API 30-025-02428	Overlapping Spacing Unit (Y/N) No	Consolidation Code
Order Numbers.			Well setbacks are under Common Ownership: <input type="checkbox"/> Yes <input checked="" type="checkbox"/> No	

## Kick Off Point (KOP)

UL H	Section 14	Township 20 S	Range 34 E	Lot	Ft. from N/S 2590 FNL	Ft. from E/W 1280 FEL	Latitude 32.5732531° N	Longitude 103.5264807° W	County LEA
---------	---------------	------------------	---------------	-----	--------------------------	--------------------------	---------------------------	-----------------------------	---------------

## First Take Point (FTP)

UL H	Section 14	Township 20 S	Range 34 E	Lot	Ft. from N/S 2540 FNL	Ft. from E/W 1280 FEL	Latitude 32.5733906° N	Longitude 103.5264807° W	County LEA
---------	---------------	------------------	---------------	-----	--------------------------	--------------------------	---------------------------	-----------------------------	---------------

## Last Take Point (LTP)

UL A	Section II	Township 20 S	Range 34 E	Lot	Ft. from N/S 100 FNL	Ft. from E/W 1280 FEL	Latitude 32.5946075° N	Longitude 103.5264852° W	County LEA
---------	---------------	------------------	---------------	-----	-------------------------	--------------------------	---------------------------	-----------------------------	---------------

Unitized Area or Area of Uniform Interest NMNM 070976X	Spacing Unit Type <input checked="" type="checkbox"/> Horizontal <input type="checkbox"/> Vertical	Ground Floor Elevation:
---	--	-------------------------

## OPERATOR CERTIFICATIONS

I hereby certify that the information contained herein is true and complete to the best of my knowledge and belief, and, if the well is vertical or directional well, that this organization either owns a working interest or unleased mineral interest in the land including the proposed bottom hole location or has a right to drill this well at this location pursuant to a contract with an owner of a working interest or unleased mineral interest, or to a voluntary pooling agreement or a compulsory pooling order heretofore entered by the division.

If this well is a horizontal well, I further certify that this organization has received the consent of at least one lessee or owner of a working interest or unleased mineral interest in each tract (in the target pool or formation) in which any part of the well's completed interval will be located or obtained a compulsory pooling order from the division

10/11/2024

Signature \_\_\_\_\_ Date \_\_\_\_\_

Meghan Twele

Printed Name

mtwele@outlook.com

E-mail Address

## SURVEYOR CERTIFICATIONS

I hereby certify that the well location shown on this plat was plotted from field notes of actual surveys made by me or under my supervision, and that the same is true and correct to the best of my belief.

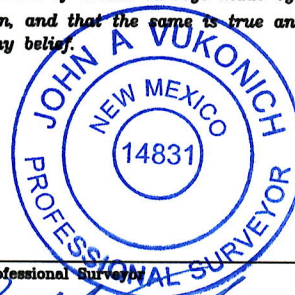

Signature and Seal of Professional Surveyor \_\_\_\_\_

Certificate Number

14831

Date of Survey

11/9/23

10/9/2024

Note: No allowable will be assigned to this completion until all interests have been consolidated or a non-standard unit has been approved by the division.



## ACREAGE DEDICATION PLATS

This grid represents a standard section. You may superimpose a non-standard section, or larger area, over this grid. Operators must outline the dedicated acreage in a red box, clearly show the well surface location and bottom hole location, if it is directionally drilled, with dimensions from the section lines in the cardinal directions. If this is a horizontal wellbore show on this plat the location of the First Take Point and Last Take Point, and the point within the Completed interval (other than the First Take Point or Last Take Point) that is closest to any outer boundary of the tract.

Surveyors shall use the latest United States government survey or dependent resurvey. Well locations will be in reference to the New Mexico Principal Meridian. If the land is not surveyed, contact the OCD Engineering Bureau. Independent subdivision surveys will not be acceptable.

Plat Revised: 10/03/24

## LEGEND:

- = SURFACE LOCATION (SHL)
- = KICK OFF POINT (KOP)
- △ = FTP/PPP-1
- ◇ = LANDING POINT (LP)
- = LTP/BHL
- ⊙ = FOUND MONUMENT

NOTE: BEARINGS AND DISTANCES SHOWN ARE REFERENCED TO THE NEW MEXICO COORDINATE SYSTEM, EAST ZONE, NAD 83, UNLESS OTHERWISE NOTED

FOOTAGES		
SHL	2633' FSL	1320' FEL
KOP	2590' FNL	1280' FEL
FTP/PPP-1	2540' FNL	1280' FEL
LP	2115' FNL	1280' FEL
PPP-2	1319' FNL	1280' FEL
PPP-3	0' FNL	1280' FEL
PPP-4	1320' FNL	1280' FEL
LTP/BHL	100' FNL	1280' FEL

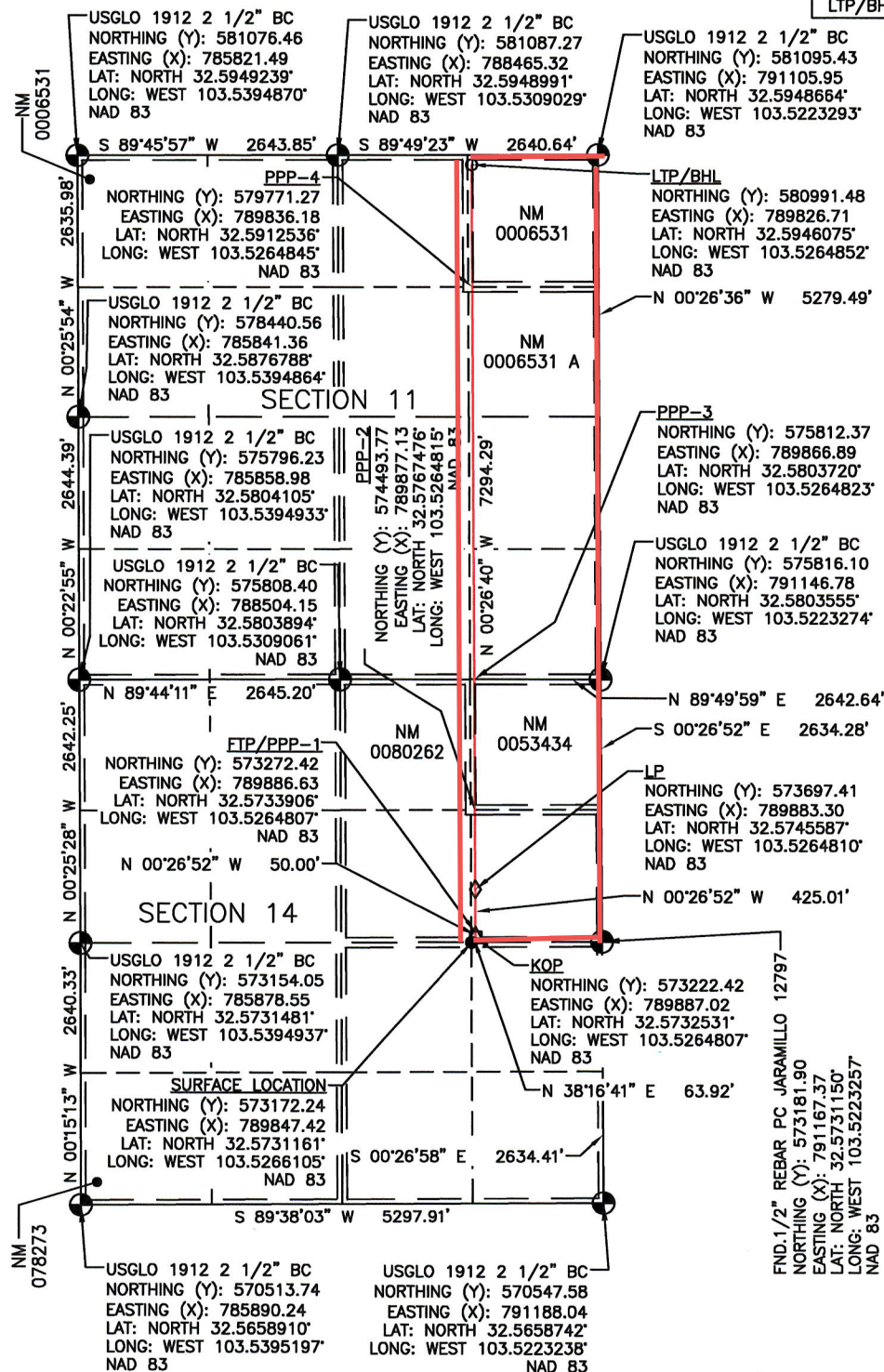

Sante Fe Main Office  
Phone: (505) 476-3441

General Information  
Phone: (505) 629-6116

Online Phone Directory  
<https://www.emnrd.nm.gov/ocd/contact-us>

State of New Mexico  
Energy, Minerals and Natural Resources  
Oil Conservation Division  
1220 S. St Francis Dr.  
Santa Fe, NM 87505

CONDITIONS

Action 399786

CONDITIONS

Operator: Avant Operating, LLC 1515 Wynkoop Street Denver, CO 80202	OGRID: 330396
	Action Number: 399786
	Action Type: [C-103] NOI Change of Plans (C-103A)

CONDITIONS

Created By	Condition	Condition Date
pkautz	None	12/31/2024