

Santa Fe Main Office

Phone: (505) 476-3441 Fax: (55) 476-3462

General Information

Phone: (505) 629-6116

Online Phone Directory Visit:

<https://www.emnrd.nm.gov/ocd/contact-us/>State of New Mexico
Energy, Minerals and Natural ResourcesForm C-103
Revised July 18, 2013OIL CONSERVATION DIVISION
1220 South St. Francis Dr.
Santa Fe, NM 87505

WELL API NO.	30-025-51764
5. Indicate Type of Lease STATE <input type="checkbox"/> FEE <input checked="" type="checkbox"/>	
6. State Oil & Gas Lease No.	
7. Lease Name or Unit Agreement Name	Wildrye Fee SWD
8. Well Number	1
9. OGRID Number	328259
10. Pool name or Wildcat SWD; DEVONIAN-SILURIAN	

SUNDRY NOTICES AND REPORTS ON WELLS (DO NOT USE THIS FORM FOR PROPOSALS TO DRILL OR TO DEEPEN OR PLUG BACK TO A DIFFERENT RESERVOIR. USE "APPLICATION FOR PERMIT" (FORM C-101) FOR SUCH PROPOSALS.) 1. Type of Well: Oil Well <input type="checkbox"/> Gas Well <input type="checkbox"/> Other <input checked="" type="checkbox"/> SWD	
2. Name of Operator Permian Oilfield Partners LLC	
3. Address of Operator 1008 Southview Circle, Center, TX 75935	
4. Well Location Unit Letter <u>A</u> : <u>410</u> feet from the <u>North</u> line and <u>240</u> feet from the <u>South</u> line Section <u>20</u> Township <u>19S</u> Range <u>35E</u> NMPM County <u>Lea</u>	
11. Elevation (Show whether DR, RKB, RT, GR, etc.) 3797' GR	

12. Check Appropriate Box to Indicate Nature of Notice, Report or Other Data

NOTICE OF INTENTION TO:

PERFORM REMEDIAL WORK ☐ PLUG AND ABANDON ☐
 TEMPORARILY ABANDON ☐ CHANGE PLANS ☐
 PULL OR ALTER CASING ☐ MULTIPLE COMPL ☐
 DOWNHOLE COMMINGLE ☐
 CLOSED-LOOP SYSTEM ☐
 OTHER: ☐

SUBSEQUENT REPORT OF:

REMEDIAL WORK ☐ ALTERING CASING ☐
 COMMENCE DRILLING OPNS. ☐ P AND A ☐
 CASING/CEMENT JOB ☐
 OTHER: Initial MIT ☒

13. Describe proposed or completed operations. (Clearly state all pertinent details, and give pertinent dates, including estimated date of starting any proposed work). SEE RULE 19.15.7.14 NMAC. For Multiple Completions: Attach wellbore diagram of proposed completion or recompletion.

11/10/2024. Initial MIT. Beginning pressure 700 psi, ending pressure 700 psi. 42 minute test.

Spud Date:

9/4/2024

Rig Release Date:

11/10/2024

I hereby certify that the information above is true and complete to the best of my knowledge and belief.

SIGNATURE

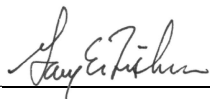

TITLE President

DATE 11/12/2024

Type or print name Gary Fisher

E-mail address: gfisher@popmidstream.com

PHONE: 720-315-8035

For State Use Only

APPROVED BY:

TITLE

DATE

Conditions of Approval (if any):

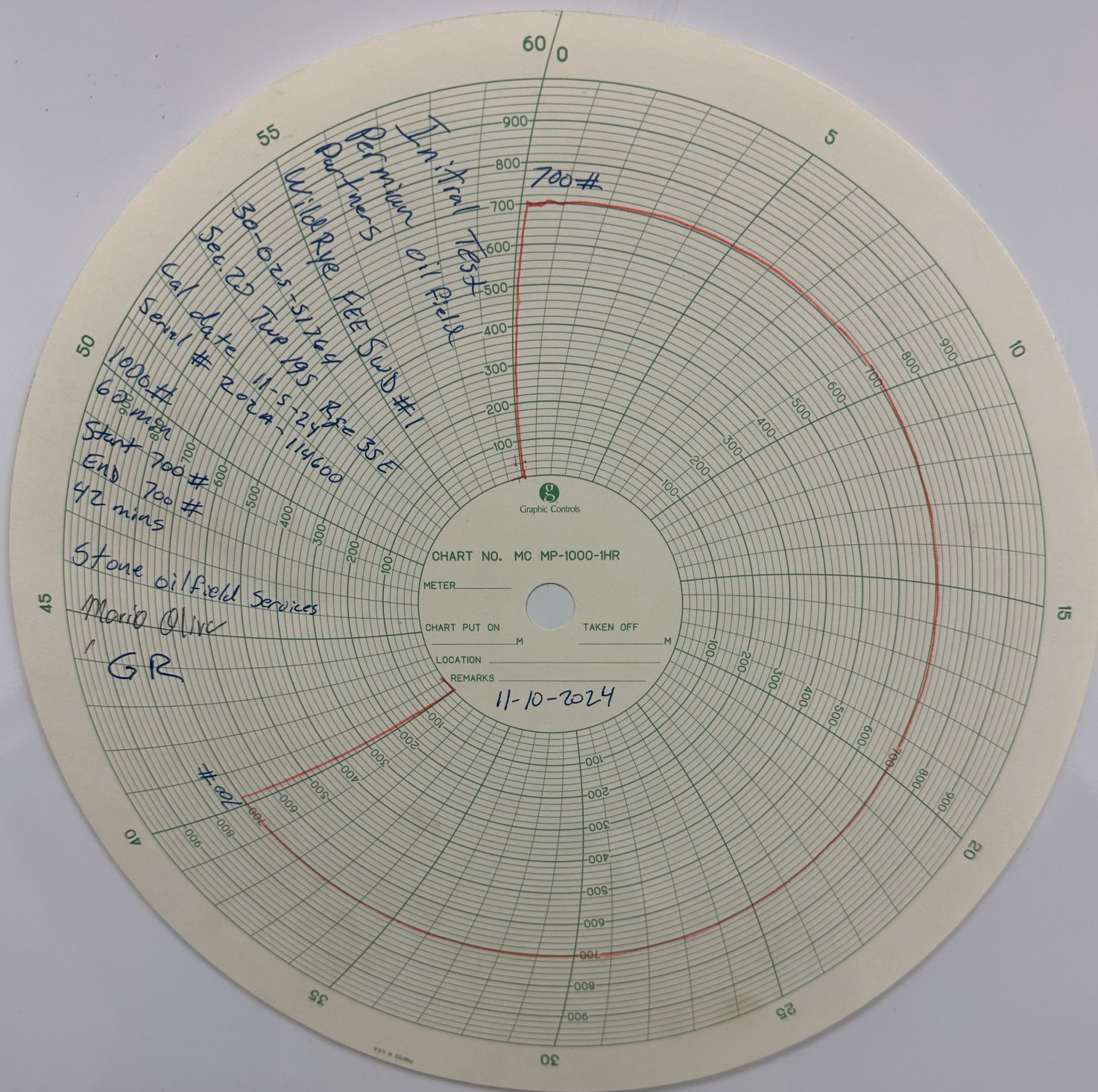

Sante Fe Main Office
Phone: (505) 476-3441

General Information
Phone: (505) 629-6116

Online Phone Directory
<https://www.emnrd.nm.gov/ocd/contact-us>

State of New Mexico
Energy, Minerals and Natural Resources
Oil Conservation Division
1220 S. St Francis Dr.
Santa Fe, NM 87505

CONDITIONS

Action 416575

CONDITIONS

Operator: Permian Oilfield Partners, LLC PO Box 3329 Hobbs, NM 88241	OGRID: 328259
	Action Number: 416575
	Action Type: [C-103] Sub. General Sundry (C-103Z)

CONDITIONS

Created By	Condition	Condition Date
gcordero	None	1/3/2025