

Submit 1 Copy To Appropriate District Office
 District I – (575) 393-6161
 1625 N. French Dr., Hobbs, NM 88240
 District II – (575) 748-1283
 811 S. First St., Artesia, NM 88210
 District III – (505) 334-6178
 1000 Rio Brazos Rd., Aztec, NM 87410
 District IV – (505) 476-3460
 1220 S. St. Francis Dr., Santa Fe, NM 87505

State of New Mexico
 Energy, Minerals and Natural Resources

Form C-103
 Revised July 18, 2013

OIL CONSERVATION DIVISION
 1220 South St. Francis Dr.
 Santa Fe, NM 87505

| | | |
|--|--|--|
| SUNDRY NOTICES AND REPORTS ON WELLS (DO NOT USE THIS FORM FOR PROPOSALS TO DRILL OR TO DEEPEN OR PLUG BACK TO A DIFFERENT RESERVOIR. USE "APPLICATION FOR PERMIT" (FORM C-101) FOR SUCH PROPOSALS.) 1. Type of Well: Oil Well <input checked="" type="checkbox"/> Gas Well <input type="checkbox"/> Other <input type="checkbox"/> | | WELL API NO. 30-025-52899 |
| 2. Name of Operator Kaiser-Francis Oil Company | | 5. Indicate Type of Lease STATE <input type="checkbox"/> FEE <input type="checkbox"/> FED <input type="checkbox"/> |
| 3. Address of Operator P.O. Box 21468, Tulsa, OK 74121 | | 6. State Oil & Gas Lease No. |
| 4. Well Location Unit Letter <u>O</u> : <u>402</u> feet from the <u>South</u> line and <u>1671</u> feet from the <u>East</u> line Section <u>8</u> Township <u>24S</u> Range <u>34E</u> NMPM County <u>Lea</u> | | 7. Lease Name or Unit Agreement Name Bell Lake Unit South |
| 11. Elevation (Show whether DR, RKB, RT, GR, etc.) 3569' GR | | 8. Well Number 118H |
| 12. Check Appropriate Box to Indicate Nature of Notice, Report or Other Data | | 9. OGRID Number 12361 |
| NOTICE OF INTENTION TO: PERFORM REMEDIAL WORK <input type="checkbox"/> PLUG AND ABANDON <input type="checkbox"/> REMEDIAL WORK <input type="checkbox"/> TEMPORARILY ABANDON <input type="checkbox"/> CHANGE PLANS <input type="checkbox"/> COMMENCE DRILLING OPNS. <input type="checkbox"/> PULL OR ALTER CASING <input type="checkbox"/> MULTIPLE COMPL <input type="checkbox"/> CASING/CEMENT JOB <input type="checkbox"/> DOWNHOLE COMMINGLE <input type="checkbox"/> CLOSED-LOOP SYSTEM <input type="checkbox"/> OTHER: <input type="checkbox"/> APD CHANGE <input checked="" type="checkbox"/> OTHER: <input type="checkbox"/> | | 10. Pool name or Wildcat Bell Lake; Bone Spring, South |

12. Check Appropriate Box to Indicate Nature of Notice, Report or Other Data

NOTICE OF INTENTION TO:

PERFORM REMEDIAL WORK ☐ PLUG AND ABANDON ☐ REMEDIAL WORK ☐
 TEMPORARILY ABANDON ☐ CHANGE PLANS ☐ COMMENCE DRILLING OPNS. ☐
 PULL OR ALTER CASING ☐ MULTIPLE COMPL ☐ CASING/CEMENT JOB ☐
 DOWNHOLE COMMINGLE ☐
 CLOSED-LOOP SYSTEM ☐
 OTHER: ☐ APD CHANGE ☒ OTHER: ☐

SUBSEQUENT REPORT OF:

13. Describe proposed or completed operations. (Clearly state all pertinent details, and give pertinent dates, including estimated date of starting any proposed work). SEE RULE 19.15.7.14 NMAC. For Multiple Completions: Attach wellbore diagram of proposed completion or recompletion.

Kaiser-Francis Oil Company respectfully requests to change the name for well 30-025-52899. The BLM Updated the name in AFMSS but hasn't approved the sundry yet.

New Well Name: Bell Lake Unit South 118H

Approved Permit Well Name: Bell Lake Unit South 818H

Please see the attached AFMSS entry showing the name change.

Spud Date:

Rig Release Date:

I hereby certify that the information above is true and complete to the best of my knowledge and belief.

SIGNATURE *Christina Opfer*
 Type or print name Christina Opfer

TITLE Regulatory Manager
 E-mail address ChristinaO@kfoc.net

DATE 9/17/2024
 PHONE 918-491-4468

For State Use Only

APPROVED BY: _____ TITLE _____ DATE _____

Conditions of Approval (if any):

District I
1625 N. French Dr., Hobbs, NM 88240
Phone: (575) 393-6161 Fax: (575) 393-0720
District II
811 S. First St., Artesia, NM 88210
Phone: (575) 748-1283 Fax: (575) 748-9720
District III
1000 Rio Brazos Road, Aztec, NM 87410
Phone: (505) 334-6178 Fax: (505) 334-6170
District IV
1220 S. St. Francis Dr., Santa Fe, NM 87505
Phone: (505) 476-3460 Fax: (505) 476-3462

State of New Mexico
Energy, Minerals & Natural Resources
Department
OIL CONSERVATION DIVISION
1220 South St. Francis Dr.
Santa Fe, NM 87505

FORM C-102
Revised August 1, 2011
Submit one copy to appropriate
District Office

☒ AMENDED REPORT

WELL LOCATION AND ACREAGE DEDICATION PLAT

| | | |
|---|--|---|
| ¹ API Number 30-025-52899 | ² Pool Code 98264 | ³ Pool Name Bell Lake; Bone Spring, South |
| ⁴ Property Code 316706 | ⁵ Property Name BELL LAKE UNIT SOUTH | ⁶ Well Number 118H |
| ⁷ OGRID No. 12361 | ⁸ Operator Name KAISER-FRANCIS OIL COMPANY | ⁹ Elevation 3569' |

| | | | | | | | | | |
|--------------------------------|--------------|------------------|---------------|--------------|-----------------------|---------------------------|------------------------|------------------------|---------------|
| ¹⁰ Surface Location | | | | | | | | | |
| UL or lot no. 0 | Section 8 | Township 24-S | Range 34-E | Lot Idn - | Feet from the 402' | North/South line SOUTH | Feet from the 1671' | East/West line EAST | County LEA |

| | | | | | | | | | |
|--|-------------------------------|----------------------------------|------------------------------------|--------------|------------------------|---------------------------|-----------------------|------------------------|---------------|
| ¹¹ Bottom Hole Location If Different From Surface | | | | | | | | | |
| UL or lot no. I | Section 5 | Township 24-S | Range 34-E | Lot Idn - | Feet from the 2600' | North/South line SOUTH | Feet from the 660' | East/West line EAST | County LEA |
| ¹² Dedicated Acres 480.00 | ¹³ Joint or Infill | ¹⁴ Consolidation Code | ¹⁵ Order No. R-14600 | | | | | | |

No allowable will be assigned to this completion until all interests have been consolidated or a non-standard unit has been approved by the division.

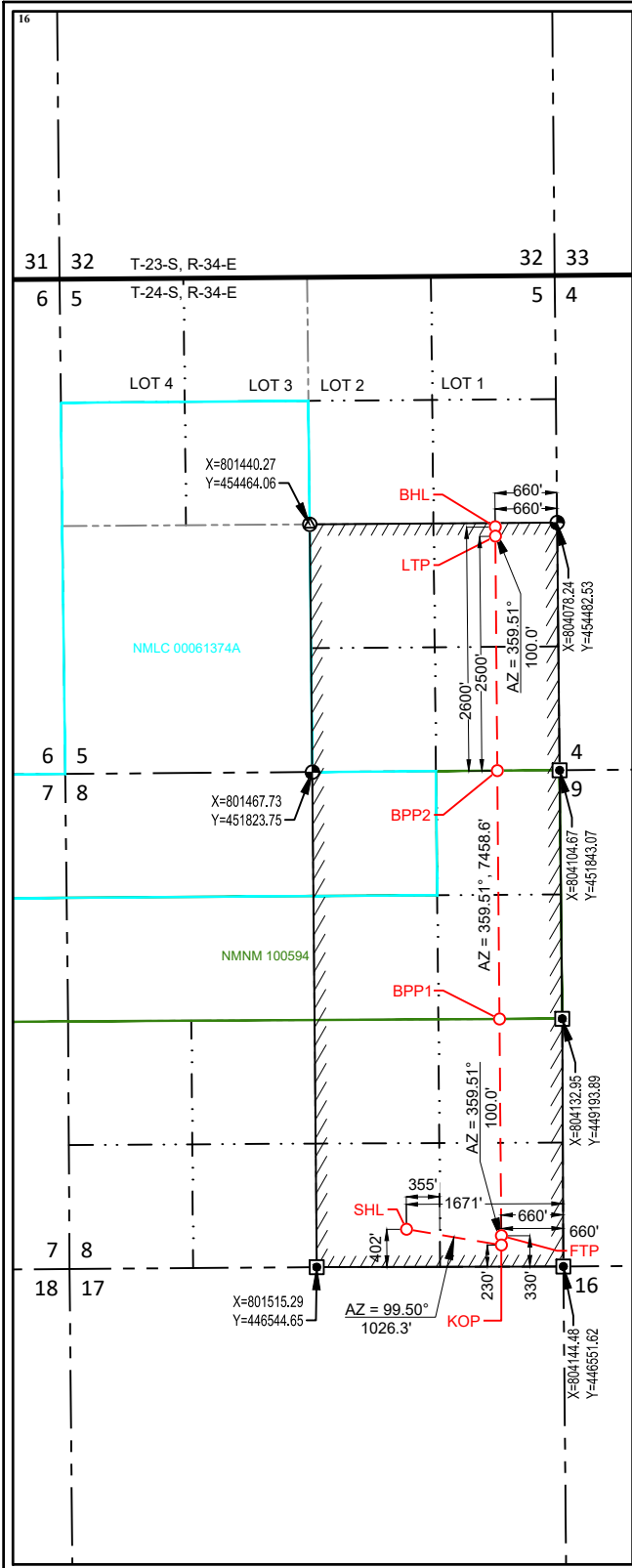

| |
|---|
| NEW MEXICO EAST NAD 1983 |
| <u>SURFACE LOCATION (SHL)</u> 402' FSL - SEC. 8 1671' FEL - SEC. 8 X=802472 Y=446949 LAT.: N 32.2259185 LONG.: W 103.4888685 <u>KICK OFF POINT (KOP)</u> 230' FSL - SEC. 8 660' FEL - SEC. 8 X=803484 Y=446780 LAT.: N 32.225431 LONG.: W 103.485600 <u>FIRST TAKE POINT (FTP)</u> 330' FSL - SEC. 8 660' FEL - SEC. 8 X=803483 Y=446880 LAT.: N 32.225706 LONG.: W 103.485600 <u>BLM PERFORATION POINT (BPP1)</u> 2641' FSL - SEC. 8 670' FEL - SEC. 8 X=803463 Y=449190 LAT.: N 32.2320571 LONG.: W 103.4856048 <u>BLM PERFORATION POINT (BPP2)</u> 0' FSL - SEC. 5 664' FEL - SEC. 5 X=803441 Y=451838 LAT.: N 32.2393356 LONG.: W 103.4856102 <u>LAST TAKE POINT (LTP)</u> 2500' FSL - SEC. 5 660' FEL - SEC. 5 X=803420 Y=454338 LAT.: N 32.246207 LONG.: W 103.485615 <u>BOTTOM HOLE LOCATION (BHL)</u> 2600' FSL - SEC. 5 660' FEL - SEC. 5 X=803419 Y=454438 LAT.: N 32.246482 LONG.: W 103.485615 |

17

OPERATOR CERTIFICATION

I hereby certify that the information contained herein is true and complete to the best of my knowledge and belief, and that this organization either owns a working interest or unleased mineral interest in the land including the proposed bottom hole location or has a right to drill this well at this location pursuant to a contract with an owner of such a mineral or working interest, or to a voluntary pooling agreement or a compulsory pooling order heretofore entered by the division.

Christina Opfer

5/17/2024

Signature

Date

Christina Opfer

Printed Name

ChristinaO@kfoc.net

E-mail Address

18

SURVEYOR CERTIFICATION

I hereby certify that the well location shown on this plat was plotted from field notes of actual surveys made by me or under my supervision, and that the same is true to the best of my belief.

09/05/2023

Date of Survey

Signature and Seal of Professional Surveyor

STAN W. LLOYD

NEW MEXICO

19642

05-14-2024

PROFESSIONAL SURVEYOR

Stan W. Lloyd

Certificate Number

Released to Imaging: 1/7/2025 10:03:38 AM

C:\SERVER\Kaiser_Francis\BELL LAKE UNIT SOUTH 8-24S-34E PAD\FINAL_PRODUCTS\LO_BELL LAKE_UNIT_SOUTH_118H_REV2.DWG 5/14/2024 5:38:34 PM tyler chernicky

LOCATION & ELEVATION VERIFICATION MAP

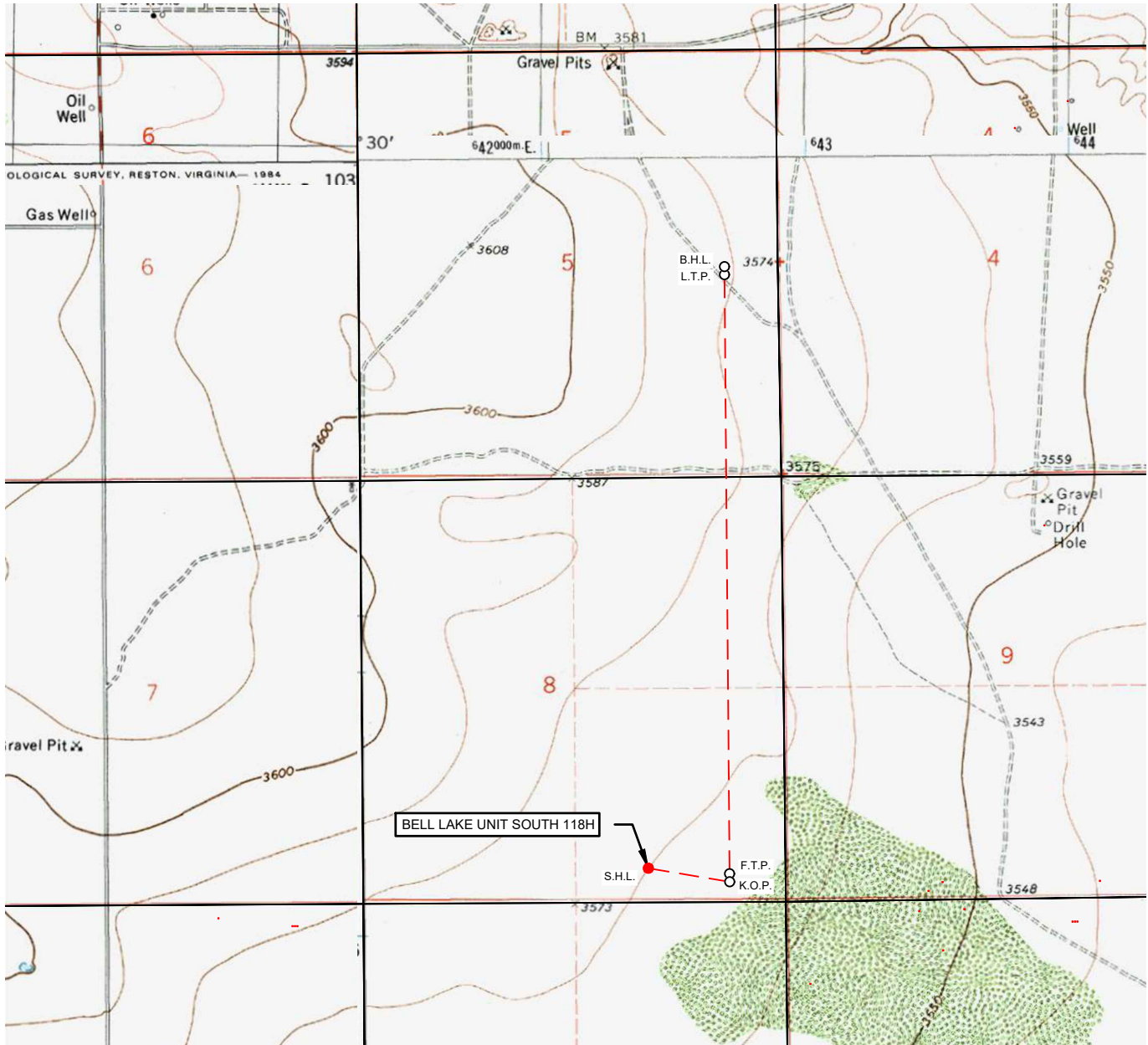

KAISER-FRANCIS OIL COMPANY

LEASE NAME & WELL NO.: BELL LAKE UNIT SOUTH 118H

SECTION 8 TWP 24-S RGE 34-E SURVEY N.M.P.M.
 COUNTY LEA STATE NM ELEVATION 3569'
 DESCRIPTION 402' FSL & 1671' FEL

LATITUDE N 32.2259185 LONGITUDE W 103.4886865

SCALE: 1" = 2000'
 0' 1000' 2000'

THIS EASEMENT/SERVITUDE LOCATION SHOWN HEREON HAS BEEN SURVEYED ON THE GROUND UNDER MY SUPERVISION AND PREPARED ACCORDING TO THE EVIDENCE FOUND AT THE TIME OF SURVEY, AND DATA PROVIDED BY KAISER-FRANCIS OIL COMPANY. THIS CERTIFICATION IS MADE AND LIMITED TO THOSE PERSONS OR ENTITIES SHOWN ON THE FACE OF THIS PLAT AND IS NON-TRANSFERABLE. THIS SURVEY IS CERTIFIED FOR THIS TRANSACTION ONLY.

ALL BEARINGS, DISTANCES, AND COORDINATE VALUES CONTAINED HEREON ARE GRID BASED UPON THE NEW MEXICO COORDINATE SYSTEM OF 1983, EAST ZONE, U.S. SURVEY FEET.

TOPOGRAPHIC
 LOYALTY INNOVATION LEGACY

481 WINSKOTT ROAD, Ste. 200 • BENBROOK, TEXAS 76126
 TELEPHONE: (817) 744-7512 • FAX (817) 744-7554
 2903 NORTH BIG SPRING • MIDLAND, TEXAS 79705
 TELEPHONE: (432) 682-1653 OR (800) 767-1653 • FAX (432) 682-1743
 WWW.TOPOGRAPHIC.COM

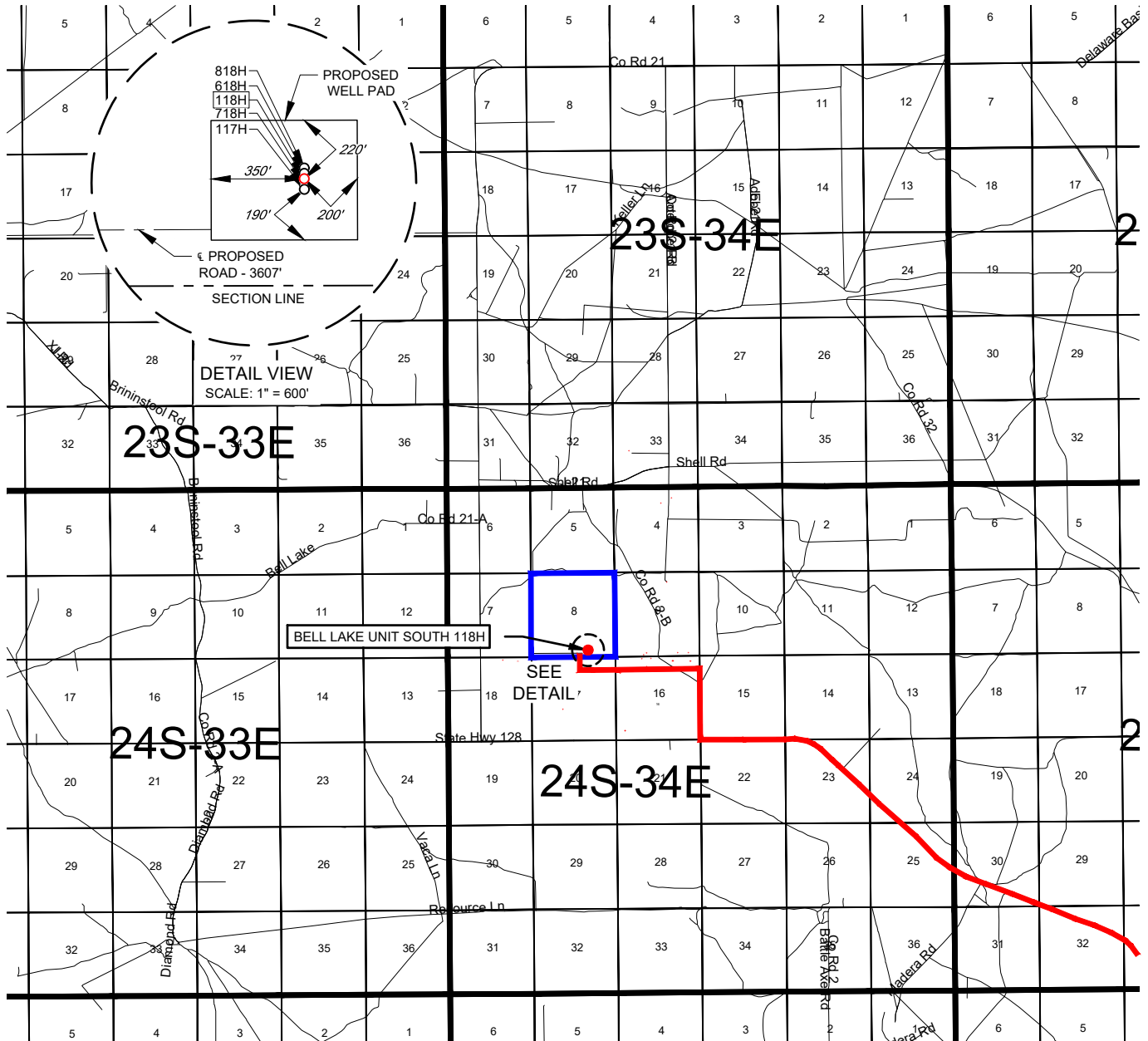
EXHIBIT 2
VICINITY MAP

KAISER-FRANCIS OIL COMPANY

LEASE NAME & WELL NO.: BELL LAKE UNIT SOUTH 118HSECTION 8 TWP 24-S RGE 34-E SURVEY N.M.P.M.COUNTY LEA STATE NMDESCRIPTION 402' FSL & 1671' FEL

DISTANCE & DIRECTION

FROM INT. OF NM-128 AND NM-18, GO WEST ON NM-128 ± 17.8 MI. THENCE NORTH (RIGHT) ON COUNTY RD. ± 0.8 MI. THENCE WEST (LEFT) ON A LEASE RD. ± 1.2 MI, THENCE CONTINUE STRAIGHT ON A PROPOSED RD. ± 1760 FEET TO A POINT ± 506 FEET SOUTHWEST OF THE LOCATION.

THIS EASEMENT/SERVITUDE LOCATION SHOWN HEREON HAS BEEN SURVEYED ON THE GROUND UNDER MY SUPERVISION AND PREPARED ACCORDING TO THE EVIDENCE FOUND AT THE TIME OF SURVEY, AND DATA PROVIDED BY KAISER-FRANCIS OIL COMPANY. THIS CERTIFICATION IS MADE AND LIMITED TO THOSE PERSONS OR ENTITIES SHOWN ON THE FACE OF THIS PLAT AND IS NON-TRANSFERABLE. THIS SURVEY IS CERTIFIED FOR THIS TRANSACTION ONLY.

ALL BEARINGS, DISTANCES, AND COORDINATE VALUES CONTAINED HEREON ARE GRID BASED UPON THE NEW MEXICO COORDINATE SYSTEM OF 1983, EAST ZONE, U.S. SURVEY FEET.



SCALE: 1" = 10000'

0' 5000' 10000'



481 WINSOFT ROAD, Ste. 200 • BENBROOK, TEXAS 76126
TELEPHONE: (817) 744-7512 • FAX (817) 744-7554
2903 NORTH BIG SPRING • MIDLAND, TEXAS 79705
TELEPHONE: (432) 682-1653 OR (800) 767-1653 • FAX (432) 682-1743
WWW.TOPOGRAPHIC.COM

KAISER-FRANCIS OIL COMPANY
EXHIBIT 2A
SECTION 8, TOWNSHIP 24-S, RANGE 34-E, N.M.P.M.
LEA COUNTY, NEW MEXICO

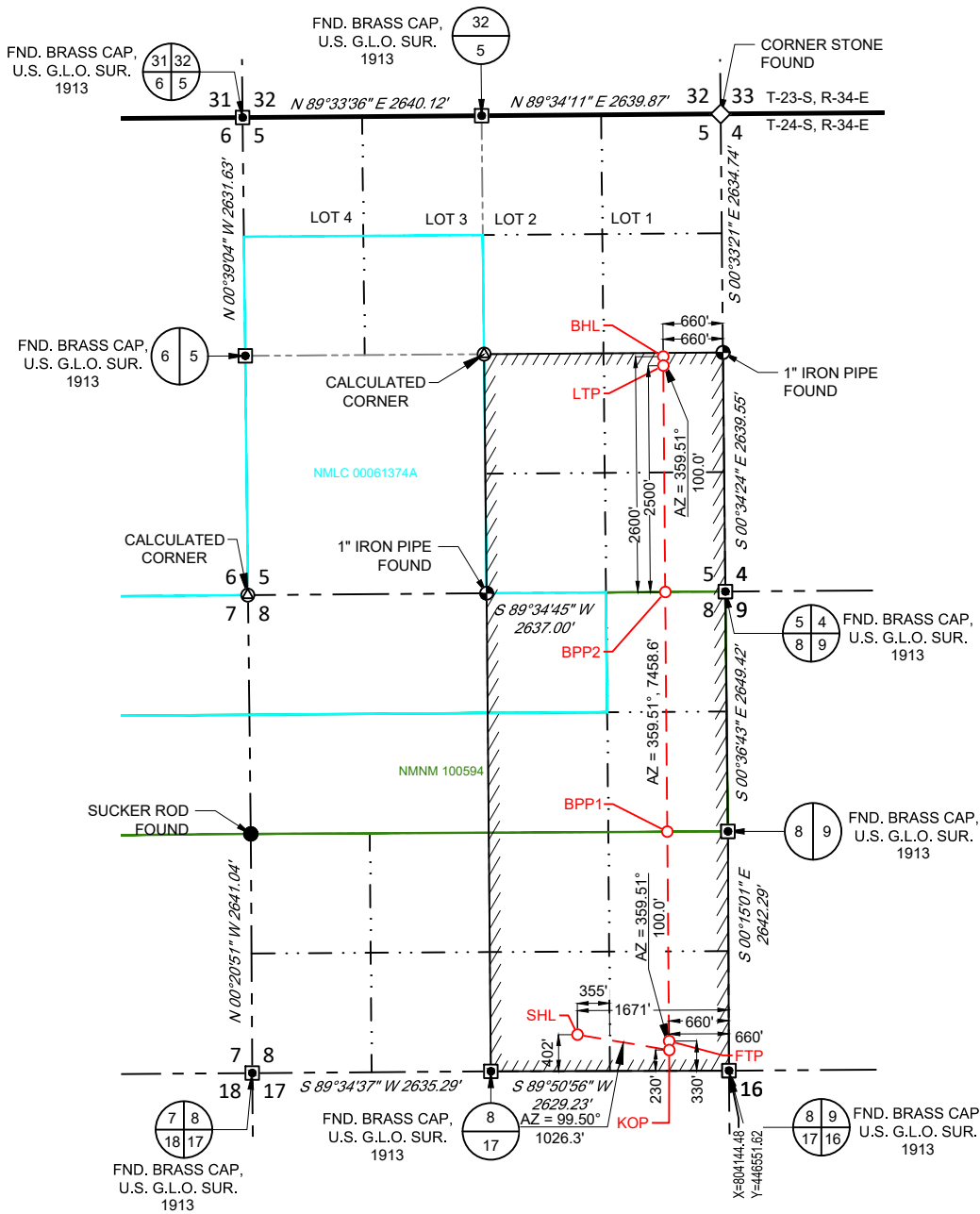

| NEW MEXICO EAST NAD 1983 |
|-------------------------------------|
| SURFACE LOCATION (SHL) |
| 402' FSL - SEC. 8 |
| 1671' FEL - SEC. 8 |
| X=802472 Y=446949 |
| LAT.: N 32.2259185 |
| LONG.: W 103.4888685 |
| KICK OFF POINT (KOP) |
| 230' FSL - SEC. 8 |
| 660' FEL - SEC. 8 |
| X=803484 Y=446780 |
| LAT.: N 32.225431 |
| LONG.: W 103.485600 |
| FIRST TAKE POINT (FTP) |
| 330' FSL - SEC. 8 |
| 660' FEL - SEC. 8 |
| X=803483 Y=446880 |
| LAT.: N 32.225706 |
| LONG.: W 103.485600 |
| BLM PERFORATION POINT (BPP1) |
| 2641' FSL - SEC. 8 |
| 670' FEL - SEC. 8 |
| X=803463 Y=449190 |
| LAT.: N 32.2320571 |
| LONG.: W 103.4856048 |
| BLM PERFORATION POINT (BPP2) |
| 0' FSL - SEC. 5 |
| 664' FEL - SEC. 5 |
| X=803441 Y=451838 |
| LAT.: N 32.2393356 |
| LONG.: W 103.4856102 |
| LAST TAKE POINT (LTP) |
| 2500' FSL - SEC. 5 |
| 660' FEL - SEC. 5 |
| X=803420 Y=454338 |
| LAT.: N 32.246207 |
| LONG.: W 103.485615 |
| BOTTOM HOLE LOCATION (BHL) |
| 2600' FSL - SEC. 5 |
| 660' FEL - SEC. 5 |
| X=803419 Y=454438 |
| LAT.: N 32.246482 |
| LONG.: W 103.485615 |

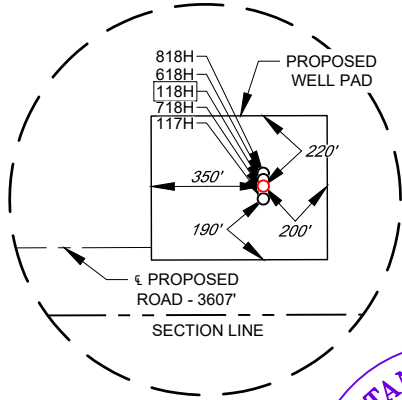
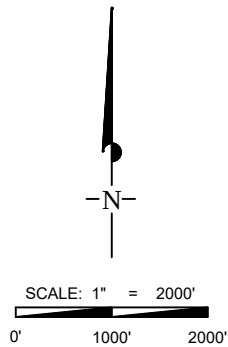

LEASE NAME & WELL NO.: BELL LAKE UNIT SOUTH 118H

SECTION 8 TWP 24-S RGE 34-E SURVEY N.M.P.M.

COUNTY LEA STATE NM

DESCRIPTION 402' FSL & 1671' FEL

DISTANCE & DIRECTION

FROM INT. OF NM-128 AND NM-18. GO WEST ON NM-128 ±17.8 MI. THENCE NORTH (RIGHT) ON COUNTY RD. ±0.8 MI. THENCE WEST (LEFT) ON A LEASE RD. ±1.2 MI. THENCE CONTINUE STRAIGHT ON A PROPOSED RD. ±1760 FEET TO A POINT ±506 FEET SOUTHWEST OF THE LOCATION.

ALL BEARINGS, DISTANCES, AND COORDINATE VALUES CONTAINED HEREON ARE GRID BASED UPON THE NEW MEXICO COORDINATE SYSTEM OF 1983, EAST ZONE, U.S. SURVEY FEET.

THIS EASEMENT/SERVITUDE LOCATION SHOWN HEREON HAS BEEN SURVEYED ON THE GROUND UNDER MY SUPERVISION AND PREPARED ACCORDING TO THE EVIDENCE FOUND AT THE TIME OF SURVEY, AND DATA PROVIDED BY KAISER-FRANCIS OIL COMPANY. THIS CERTIFICATION IS MADE AND LIMITED TO THOSE PERSONS OR ENTITIES SHOWN ON THE FACE OF THIS PLAT AND IS NON-TRANSFERABLE. THIS SURVEY IS CERTIFIED FOR THIS TRANSACTION ONLY.

DETAIL VIEW
SCALE: 1" = 600'



Stan W. Lloyd
Stan W. Lloyd, P.S. No. 19642

TOPOGRAPHIC
LOYALTY INNOVATION LEGACY

481 WINSOTT ROAD, Ste. 200 • BENBROOK, TEXAS 76126
TELEPHONE: (817) 744-7512 • FAX (817) 744-7554
2903 NORTH BIG SPRING • MIDLAND, TEXAS 79705
TELEPHONE: (432) 682-1653 OR (800) 767-1653 • FAX (432) 682-1743
WWW.TOPOGRAPHIC.COM

EXHIBIT 2B

KAISER-FRANCIS OIL COMPANY

SECTION 8, TOWNSHIP 24-S, RANGE 34-E, N.M.P.M.
LEA COUNTY, NEW MEXICO

LEGEND

----- SECTION LINE
 --- PROPOSED ROAD

DETAIL VIEW
 SCALE: 1" = 200'

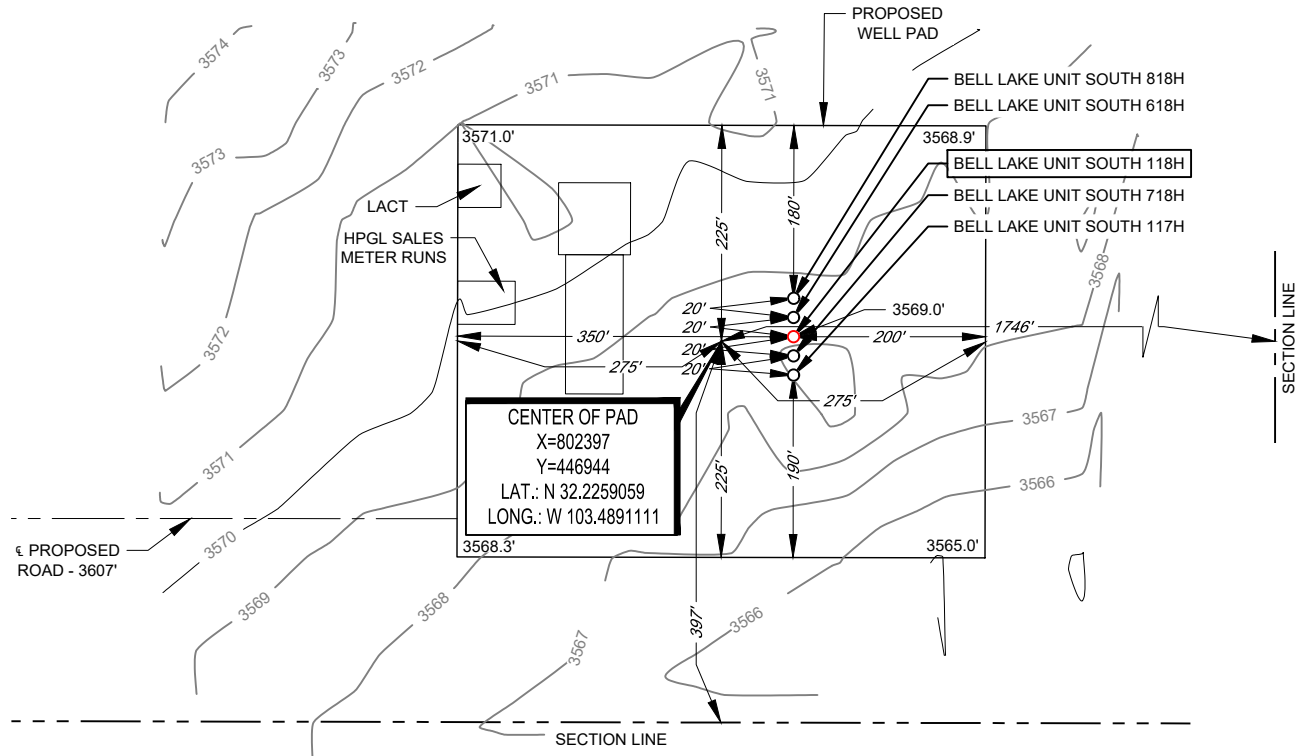

LEASE NAME & WELL NO.: BELL LAKE UNIT SOUTH 118H
 118H LATITUDE N 32.2259185 118H LONGITUDE W 103.4888685

CENTER OF PAD IS 397' FSL & 1746' FEL



Stan W. Lloyd
 Stan W. Lloyd, P.S. No. 19642

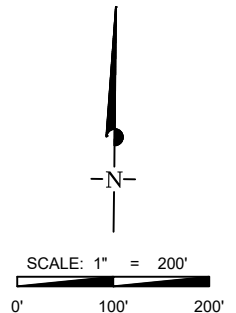

ALL BEARINGS, DISTANCES, AND COORDINATE VALUES CONTAINED HEREON ARE GRID BASED UPON THE NEW MEXICO COORDINATE SYSTEM OF 1983, EAST ZONE, U.S. SURVEY FEET. ELEVATIONS USED ARE NAVD88, OBTAINED THROUGH AN OPUS SOLUTION.

THIS PROPOSED PAD SITE LOCATION SHOWN HEREON HAS BEEN SURVEYED ON THE GROUND UNDER MY SUPERVISION AND PREPARED ACCORDING TO THE EVIDENCE FOUND AT THE TIME OF SURVEY, AND DATA PROVIDED BY KAISER-FRANCIS OIL COMPANY. ONLY THE DATA SHOWN ABOVE IS BEING CERTIFIED TO. ALL OTHER INFORMATION WAS INTENTIONALLY OMITTED. THIS PLAT IS ONLY INTENDED TO BE USED FOR A PERMIT AND IS NOT A BOUNDARY SURVEY. THIS CERTIFICATION IS MADE AND LIMITED TO THOSE PERSONS OR ENTITIES SHOWN ON THE FACE OF THIS PLAT AND IS NON-TRANSFERABLE. THIS SURVEY IS CERTIFIED FOR THIS TRANSACTION ONLY.

ORIGINAL DOCUMENT SIZE: 8.5" X 11"

TOPOGRAPHIC
 LOYALTY INNOVATION LEGACY
 481 WINSOTT ROAD, Ste. 200 • BENBROOK, TEXAS 76126
 TELEPHONE: (817) 744-7512 • FAX (817) 744-7554
 2903 NORTH BIG SPRING • MIDLAND, TEXAS 79705
 TELEPHONE: (432) 682-1653 OR (800) 767-1653 • FAX (432) 682-1743
 WWW.TOPOGRAPHIC.COM

AERIAL PHOTO



KAISER-FRANCIS OIL COMPANY

LEASE NAME & WELL NO.: BELL LAKE UNIT SOUTH 118H

SECTION 8 TWP 24-S RGE 34-E SURVEY N.M.P.M.
 COUNTY LEA STATE NM ELEVATION 3569'
 DESCRIPTION 402' FSL & 1671' FEL

LATITUDE N 32.2259185 LONGITUDE W 103.4888685

SCALE: 1" = 2000'
 0' 1000' 2000'

THIS EASEMENT/SERVITUDE LOCATION SHOWN HEREON HAS BEEN SURVEYED ON THE GROUND UNDER MY SUPERVISION AND PREPARED ACCORDING TO THE EVIDENCE FOUND AT THE TIME OF SURVEY, AND DATA PROVIDED BY KAISER-FRANCIS OIL COMPANY. THIS CERTIFICATION IS MADE AND LIMITED TO THOSE PERSONS OR ENTITIES SHOWN ON THE FACE OF THIS PLAT AND IS NON-TRANSFERABLE. THIS SURVEY IS CERTIFIED FOR THIS TRANSACTION ONLY.

ALL BEARINGS, DISTANCES, AND COORDINATE VALUES CONTAINED HEREON ARE GRID BASED UPON THE NEW MEXICO COORDINATE SYSTEM OF 1983, EAST ZONE, U.S. SURVEY FEET.



481 WINSCOTT ROAD, Ste. 200 • BENBROOK, TEXAS 76126
 TELEPHONE: (817) 744-7512 • FAX (817) 744-7554
 2903 NORTH BIG SPRING • MIDLAND, TEXAS 79705
 TELEPHONE: (432) 682-1653 OR (800) 767-1653 • FAX (432) 682-1743
 WWW.TOPOGRAPHIC.COM

KAISER-FRANCIS OIL COMPANY

The map displays the Bell Lake Unit South 118H area, centered on a 1-mile radius circle. The map is overlaid with a grid of section numbers (31, 32, 33, 6, 4, 7, 8, 9, 18, 17, 16). Numerous well identifiers are shown, including 30-025-24100, 30-025-24387, 30-025-48111, 30-025-48210, 30-025-48211, 30-025-48212, 30-025-48333, 30-025-48259, 30-025-48258, 30-025-48202, 30-025-46591, 30-025-46592, 30-025-48257, 30-025-48175, 30-025-48180, 30-025-48140, 30-025-48261, 30-025-46593, 30-025-20444, 30-025-21037, 30-025-43060, 30-025-44619, 30-025-44618, 30-025-43034, 30-025-38562, 30-025-38564, 30-025-38175, 30-025-39253, 30-025-38565, 30-025-48174, 30-025-38566, 30-025-46633, 30-025-46632, 30-025-47090, 30-025-46634, 30-025-46889, 30-025-46628, 30-025-46625, 30-025-46626, 30-025-38563, 30-025-24910, 30-025-20817, 30-025-46674, 30-025-46677, 30-025-46678, 30-025-46675, 30-025-41734, 30-025-41733, 30-025-41905, 30-025-41514, 30-025-41688, 30-025-41689, 30-025-41907, 30-025-41908, 30-025-41909, 30-025-41910, 30-025-41911, 30-025-41912, 30-025-41913, 30-025-41914, 30-025-41915, 30-025-41916, 30-025-41917, 30-025-41918, 30-025-41919, 30-025-41920, 30-025-41921, 30-025-41922, 30-025-41923, 30-025-41924, 30-025-41925, 30-025-41926, 30-025-41927, 30-025-41928, 30-025-41929, 30-025-41930, 30-025-41931, 30-025-41932, 30-025-41933, 30-025-41934, 30-025-41935, 30-025-41936, 30-025-41937, 30-025-41938, 30-025-41939, 30-025-41940, 30-025-41941, 30-025-41942, 30-025-41943, 30-025-41944, 30-025-41945, 30-025-41946, 30-025-41947, 30-025-41948, 30-025-41949, 30-025-41950, 30-025-41951, 30-025-41952, 30-025-41953, 30-025-41954, 30-025-41955, 30-025-41956, 30-025-41957, 30-025-41958, 30-025-41959, 30-025-41960, 30-025-41961, 30-025-41962, 30-025-41963, 30-025-41964, 30-025-41965, 30-025-41966, 30-025-41967, 30-025-41968, 30-025-41969, 30-025-41970, 30-025-41971, 30-025-41972, 30-025-41973, 30-025-41974, 30-025-41975, 30-025-41976, 30-025-41977, 30-025-41978, 30-025-41979, 30-025-41980, 30-025-41981, 30-025-41982, 30-025-41983, 30-025-41984, 30-025-41985, 30-025-41986, 30-025-41987, 30-025-41988, 30-025-41989, 30-025-41990, 30-025-41991, 30-025-41992, 30-025-41993, 30-025-41994, 30-025-41995, 30-025-41996, 30-025-41997, 30-025-41998, 30-025-41999, 30-025-42000, 30-025-42001, 30-025-42002, 30-025-42003, 30-025-42004, 30-025-42005, 30-025-42006, 30-025-42007, 30-025-42008, 30-025-42009, 30-025-42010, 30-025-42011, 30-025-42012, 30-025-42013, 30-025-42014, 30-025-42015, 30-025-42016, 30-025-42017, 30-025-42018, 30-025-42019, 30-025-42020, 30-025-42021, 30-025-42022, 30-025-42023, 30-025-42024, 30-025-42025, 30-025-42026, 30-025-42027, 30-025-42028, 30-025-42029, 30-025-42030, 30-025-42031, 30-025-42032, 30-025-42033, 30-025-42034, 30-025-42035, 30-025-42036, 30-025-42037, 30-025-42038, 30-025-42039, 30-025-42040, 30-025-42041, 30-025-42042, 30-025-42043, 30-025-42044, 30-025-42045, 30-025-42046, 30-025-42047, 30-025-42048, 30-025-42049, 30-025-42050, 30-025-42051, 30-025-42052, 30-025-42053, 30-025-42054, 30-025-42055, 30-025-42056, 30-025-42057, 30-025-42058, 30-025-42059, 30-025-42060, 30-025-42061, 30-025-42062, 30-025-42063, 30-025-42064, 30-025-42065, 30-025-42066, 30-025-42067, 30-025-42068, 30-025-42069, 30-025-42070, 30-025-42071, 30-025-42072, 30-025-42073, 30-025-42074, 30-025-42075, 30-025-42076, 30-025-42077, 30-025-42078, 30-025-42079, 30-025-42080, 30-025-42081, 30-025-42082, 30-025-42083, 30-025-42084, 30-025-42085, 30-025-42086, 30-025-42087, 30-025-42088, 30-025-42089, 30-025-42090, 30-025-42091, 30-025-42092, 30-025-42093, 30-025-42094, 30-025-42095, 30-025-42096, 30-025-42097, 30-025-42098, 30-025-42099, 30-025-42100, 30-025-42101, 30-025-42102, 30-025-42103, 30-025-42104, 30-025-42105, 30-025-42106, 30-025-42107, 30-025-42108, 30-025-42109, 30-025-42110, 30-025-42111, 30-025-42112, 30-025-42113, 30-025-42114, 30-025-42115, 30-025-42116, 30-025-42117, 30-025-42118, 30-025-42119, 30-025-42120, 30-025-42121, 30-025-42122, 30-025-42123, 30-025-42124, 30-025-42125, 30-025-42126, 30-025-42127, 30-025-42128, 30-025-42129,

481 WINSCOTT ROAD, Ste. 200 • BENBROOK, TEXAS 76126
TELEPHONE: (817) 744-7512 • FAX (817) 744-7554
2903 NORTH BIG SPRING • MIDLAND, TEXAS 79705
TELEPHONE: (432) 682-1653 OR (800) 767-1653 • FAX (432) 682-1743
WWW.TOPOGRAPHIC.COM

Please note the API and name.

afmss.blm.gov/afmss-global-ui/global?sessioninfo=<SESSIONINFO%20KEY%3D"4024433472_1724350195"%20USERID%3D"0000037412"%20SERVERID%3D"0000001001"%20IP%3D"10.126.136.31"%20PORT%3D"7201"%20DEPTID%3D"0000002119"%20U...

Well NameBELL LAKE UNIT SOUTH

SHLALIQUOT: SWSE SEC: 8 TWN: 24S RNG: 34E

Lease Number(s)NMNM100594

Well Number118H

StateNM

Well Pad NameBell Lake Unit South

Agreement Number(s)NMNM68292H

CountyLEA

Well Pad NumberU

| Completion Status | Case Number | Lease Number | Agreement Name | Wellbore Code | Completion Code |
|-------------------|-------------|--------------|---------------------------|---------------|-----------------|
| Drilling Well | NMNM68292H | NMNM100594 | BELL LAKE-INT. BONE SP... | 00 | X1 |

Well

Change History

Abandonment

Status History

Idle Well Review

Well Data

Operator

Completions and Completed Intervals

Location

Casing and Liner

Cementing

Tubing

Geologic Formations

Logs

Bond Information

Rights of Ways/Spacing Orders

Remarks

Well Data

BLM Office *

Carlsbad

APD ID

10400095208

APD Received Date

12/20/2023

US Well Number

3002552899

Well Name *

BELL LAKE UNIT SOUTH

Well Class *

☐ Vertical

☐ Sidetrack

☐ Directional

☐ Dual-completion

☒ Horizontal

☐ Multi-lateral

State Permit

Category *

☒ Federal

☐ Indian

☐ Fee

☐ State

APD Type

APD

Keep Application Confidential? *

☒ Yes

☐ No

Spud Date *

08/22/2024

Well Number *

118H

Released to Imaging: 1/7/2025 10:03:38 AM

Sante Fe Main Office
Phone: (505) 476-3441

General Information
Phone: (505) 629-6116

Online Phone Directory
<https://www.emnrd.nm.gov/ocd/contact-us>

State of New Mexico
Energy, Minerals and Natural Resources
Oil Conservation Division
1220 S. St Francis Dr.
Santa Fe, NM 87505

CONDITIONS

Action 417714

CONDITIONS

| | |
|---|--|
| Operator: KAISER-FRANCIS OIL CO PO Box 21468 Tulsa, OK 741211468 | OGRID: 12361 |
| | Action Number: 417714 |
| | Action Type: [C-103] NOI Change of Plans (C-103A) |

CONDITIONS

| Created By | Condition | Condition Date |
|------------|-----------|----------------|
| pkautz | None | 1/7/2025 |