

Well Name: BELL LAKE UNIT SOUTH AVA	Well Location: T24S / R34E / SEC 8 / SWSE / 32.2262502 / -103.4892545	County or Parish/State: LEA / NM
Well Number: 018H	Type of Well: OIL WELL	Allottee or Tribe Name:
Lease Number: NMNM100594	Unit or CA Name: BELL LAKE-INT. BONE SPRING FMN	Unit or CA Number: NMNM68292H
US Well Number:	Operator: KAISER FRANCIS OIL COMPANY	

Notice of Intent

Sundry ID: 2791138

Type of Submission: Notice of Intent	Type of Action: APD Change
Date Sundry Submitted: 05/17/2024	Time Sundry Submitted: 10:40
Date proposed operation will begin: 05/17/2024	

Procedure Description: Kaiser-Francis Oil Company respectfully requests to change the name for well 30-025-52900, APD ID 10400095280. The state requested a new name for the well to maintain their naming conventions. Bell Lake Unit South AVA 018H was named Bell Lake Unit South 624H when the state permit was issued. Kaiser-Francis Oil requests to rename the well. New Well Name: Bell Lake Unit South 618H Approved BLM Permit Well Name: Bell Lake Unit South AVA 018H Stated Renamed Well Name: Bell Lake Unit South 624H (NMOCD permit attached reflecting state name)

NOI Attachments

- Procedure Description
- NMOCD_Permit_Plat_624H_20240705085036.pdf
 - LO_BELL_LAKE_UNIT_SOUTH_618H_REV2_20240517103929.pdf

Received by OCD: 7/10/2024 1:22:21 PM

Page 2 of 21

Well Name: BELL LAKE UNIT SOUTH AVA	Well Location: T24S / R34E / SEC 8 / SWSE / 32.2262502 / -103.4892545	County or Parish/State: LEA / NM
Well Number: 018H	Type of Well: OIL WELL	Allottee or Tribe Name:
Lease Number: NMNM100594	Unit or CA Name: BELL LAKE-INT. BONE SPRING FMN	Unit or CA Number: NMNM68292H
US Well Number:	Operator: KAISER FRANCIS OIL COMPANY	

Operator

I certify that the foregoing is true and correct. Title 18 U.S.C. Section 1001 and Title 43 U.S.C. Section 1212, make it a crime for any person knowingly and willfully to make to any department or agency of the United States any false, fictitious or fraudulent statements or representations as to any matter within its jurisdiction. Electronic submission of Sundry Notices through this system satisfies regulations requiring a

Operator Electronic Signature: CHRISTINA OPFER	Signed on: JUL 09, 2024 12:10 PM
Name: KAISER FRANCIS OIL COMPANY	
Title: Regulatory Manager	
Street Address: 6733 S YALE AVENUE	
City: TULSA	State: OK
Phone: (918) 491-4468	
Email address: CHRISTINAO@KFOC.NET	

Field

Representative Name:		
Street Address:		
City:	State:	Zip:
Phone:		
Email address:		

BLM Point of Contact

BLM POC Name: JANET D ESTES	BLM POC Title: ADJUDICATOR
BLM POC Phone: 5752346233	BLM POC Email Address: JESTES@BLM.GOV
Disposition: Approved	Disposition Date: 07/10/2024
Signature: DAWN ESTES	

Form 3160-5
(June 2019)

UNITED STATES
DEPARTMENT OF THE INTERIOR
BUREAU OF LAND MANAGEMENT

FORM APPROVED
OMB No. 1004-0137
Expires: October 31, 2021

SUNDRY NOTICES AND REPORTS ON WELLS
Do not use this form for proposals to drill or to re-enter an abandoned well. Use Form 3160-3 (APD) for such proposals.

5. Lease Serial No.	NMNM100594
6. If Indian, Allottee or Tribe Name	

SUBMIT IN TRIPLICATE - Other instructions on page 2		7. If Unit of CA/Agreement, Name and/or No. BELL LAKE-INT. BONE SPRING FMN/NMNM68292H
1. Type of Well <input checked="" type="checkbox"/> Oil Well <input type="checkbox"/> Gas Well <input type="checkbox"/> Other		8. Well Name and No. BELL LAKE UNIT SOUTH AVA/018H
2. Name of Operator KAISER FRANCIS OIL COMPANY		9. API Well No.
3a. Address	3b. Phone No. (include area code)	10. Field and Pool or Exploratory Area BELL LAKE/BONE SPRING, SOUTH
4. Location of Well (Footage, Sec., T.,R.,M., or Survey Description) SEC 8/T24S/R34E/NMP		11. Country or Parish, State LEA/NM

12. CHECK THE APPROPRIATE BOX(ES) TO INDICATE NATURE OF NOTICE, REPORT OR OTHER DATA				
TYPE OF SUBMISSION	TYPE OF ACTION			
<input checked="" type="checkbox"/> Notice of Intent	<input type="checkbox"/> Acidize	<input type="checkbox"/> Deepen	<input type="checkbox"/> Production (Start/Resume)	<input type="checkbox"/> Water Shut-Off
<input type="checkbox"/> Subsequent Report	<input type="checkbox"/> Alter Casing	<input type="checkbox"/> Hydraulic Fracturing	<input type="checkbox"/> Reclamation	<input type="checkbox"/> Well Integrity
<input type="checkbox"/> Final Abandonment Notice	<input type="checkbox"/> Casing Repair	<input type="checkbox"/> New Construction	<input type="checkbox"/> Recomplete	<input type="checkbox"/> Other
	<input checked="" type="checkbox"/> Change Plans	<input type="checkbox"/> Plug and Abandon	<input type="checkbox"/> Temporarily Abandon	
	<input type="checkbox"/> Convert to Injection	<input type="checkbox"/> Plug Back	<input type="checkbox"/> Water Disposal	

13. Describe Proposed or Completed Operation: Clearly state all pertinent details, including estimated starting date of any proposed work and approximate duration thereof. If the proposal is to deepen directionally or recompleate horizontally, give subsurface locations and measured and true vertical depths of all pertinent markers and zones. Attach the Bond under which the work will be perfonned or provide the Bond No. on file with BLM/BIA. Required subsequent reports must be filed within 30 days following completion of the involved operations. If the operation results in a multiple completion or recompleation in a new interval, a Form 3160-4 must be filed once testing has been completed. Final Abandonment Notices must be filed only after all requirements, including reclamation, have been completed and the operator has detennined that the site is ready for final inspection.)

Kaiser-Francis Oil Company respectfully requests to change the name for well 30-025-52900, APD ID 10400095280. The state requested a new name for the well to maintain their naming conventions. Bell Lake Unit South AVA 018H was named Bell Lake Unit South 624H when the state permit was issued. Kaiser-Francis Oil requests to rename the well.

New Well Name: Bell Lake Unit South 618H
Approved BLM Permit Well Name: Bell Lake Unit South AVA 018H
Stated Renamed Well Name: Bell Lake Unit South 624H (NMOCD permit attached reflecting state name)

14. I hereby certify that the foregoing is true and correct. Name (Printed/Typed) CHRISTINA OPFER / Ph: (918) 491-4468	Title Regulatory Manager
Signature (Electronic Submission)	Date 07/09/2024

THE SPACE FOR FEDERAL OR STATE OFFICE USE		
Approved by TENILLE C MOLINA / Ph: (575) 234-2224 / Approved	Title Land Law Examiner	Date 07/10/2024
Conditions of approval, if any, are attached. Approval of this notice does not warrant or certify that the applicant holds legal or equitable title to those rights in the subject lease which would entitle the applicant to conduct operations thereon.	Office CARLSBAD	

Title 18 U.S.C Section 1001 and Title 43 U.S.C Section 1212, make it a crime for any person knowingly and willfully to make to any department or agency of the United States any false, fictitious or fraudulent statements or representations as to any matter within its jurisdiction.

(Instructions on page 2)

GENERAL INSTRUCTIONS

This form is designed for submitting proposals to perform certain well operations and reports of such operations when completed as indicated on Federal and Indian lands pursuant to applicable Federal law and regulations. Any necessary special instructions concerning the use of this form and the number of copies to be submitted, particularly with regard to local area or regional procedures and practices, are either shown below, will be issued by or may be obtained from the local Federal office.

SPECIFIC INSTRUCTIONS

Item 4 - Locations on Federal or Indian land should be described in accordance with Federal requirements. Consult the local Federal office for specific instructions.

Item 13: Proposals to abandon a well and subsequent reports of abandonment should include such special information as is required by the local Federal office. In addition, such proposals and reports should include reasons for the abandonment; data on any former or present productive zones or other zones with present significant fluid contents not sealed off by cement or otherwise; depths (top and bottom) and method of placement of cement plugs; mud or other material placed below, between and above plugs; amount, size, method of parting of any casing, liner or tubing pulled and the depth to the top of any tubing left in the hole; method of closing top of well and date well site conditioned for final inspection looking for approval of the abandonment. If the proposal will involve **hydraulic fracturing operations**, you must comply with 43 CFR 3162.3-3, including providing information about the protection of usable water. Operators should provide the best available information about all formations containing water and their depths. This information could include data and interpretation of resistivity logs run on nearby wells. Information may also be obtained from state or tribal regulatory agencies and from local BLM offices.

NOTICES

The privacy Act of 1974 and the regulation in 43 CFR 2.48(d) provide that you be furnished the following information in connection with information required by this application.

AUTHORITY: 30 U.S.C. 181 et seq., 351 et seq., 25 U.S.C. 396; 43 CFR 3160.

PRINCIPAL PURPOSE: The information is used to: (1) Evaluate, when appropriate, approve applications, and report completion of subsequent well operations, on a Federal or Indian lease; and (2) document for administrative use, information for the management, disposal and use of National Resource lands and resources, such as: (a) evaluating the equipment and procedures to be used during a proposed subsequent well operation and reviewing the completed well operations for compliance with the approved plan; (b) requesting and granting approval to perform those actions covered by 43 CFR 3162.3-2, 3162.3-3, and 3162.3-4; (c) reporting the beginning or resumption of production, as required by 43 CFR 3162.4-1(c) and (d) analyzing future applications to drill or modify operations in light of data obtained and methods used.

ROUTINE USES: Information from the record and/or the record will be transferred to appropriate Federal, State, local or foreign agencies, when relevant to civil, criminal or regulatory investigations or prosecutions in connection with congressional inquiries or to consumer reporting agencies to facilitate collection of debts owed the Government.

EFFECT OF NOT PROVIDING THE INFORMATION: Filing of this notice and report and disclosure of the information is mandatory for those subsequent well operations specified in 43 CFR 3162.3-2, 3162.3-3, 3162.3-4.

The Paperwork Reduction Act of 1995 requires us to inform you that:

The BLM collects this information to evaluate proposed and/or completed subsequent well operations on Federal or Indian oil and gas leases.

Response to this request is mandatory.

The BLM would like you to know that you do not have to respond to this or any other Federal agency-sponsored information collection unless it displays a currently valid OMB control number.

BURDEN HOURS STATEMENT: Public reporting burden for this form is estimated to average 8 hours per response, including the time for reviewing instructions, gathering and maintaining data, and completing and reviewing the form. Direct comments regarding the burden estimate or any other aspect of this form to U.S. Department of the Interior, Bureau of Land Management (1004-0137), Bureau Information Collection Clearance Officer (WO-630), 1849 C St., N.W., Mail Stop 401 LS, Washington, D.C. 20240

Additional Information

Location of Well

0. SHL: SWSE / 522 FSL / 1791 FEL / TWSP: 24S / RANGE: 34E / SECTION: 8 / LAT: 32.2262502 / LONG: -103.4892545 (TVD: 0 feet, MD: 0 feet)

PPP: SESE / 330 FSL / 330 FEL / TWSP: 24S / RANGE: 34E / SECTION: 8 / LAT: 32.2257012 / LONG: -103.4845343 (TVD: 9150 feet, MD: 9856 feet)

PPP: SESE / 0 FSL / 334 FEL / TWSP: 24S / RANGE: 34E / SECTION: 5 / LAT: 32.2393351 / LONG: -103.4845434 (TVD: 9150 feet, MD: 14660 feet)

PPP: SENE / 2641 FSL / 340 FEL / TWSP: 24S / RANGE: 34E / SECTION: 8 / LAT: 32.232051 / LONG: -103.4845313 (TVD: 9150 feet, MD: 11350 feet)

BHL: NESE / 2600 FSL / 330 FEL / TWSP: 24S / RANGE: 34E / SECTION: 5 / LAT: 32.2464817 / LONG: -103.4845481 (TVD: 9150 feet, MD: 17259 feet)

CONFIDENTIAL

FORM C-102
Revised August 1, 2011
Submit one copy to appropriate
District Office

☐ **AMENDED REPORT**

Certificate Number

State of New Mexico
Energy, Minerals & Natural Resources
Department
OIL CONSERVATION DIVISION
1220 South St. Francis Dr.
Santa Fe, NM 87505

District Office

X AMENDED REPORT

¹ API Number 30-025-52900	² Pool Code 98264	³ Pool Name Bell Lake; Bone Spring, South
⁴ Property Code 316706	⁵ Property Name BELL LAKE UNIT SOUTH	
⁷ OGRID No. 12361	⁸ Operator Name KAISER-FRANCIS OIL COMPANY	⁶ Well Number 618H ⁹ Elevation 3569'

UL or lot no.	Section	Township	Range	Lot Idn	Feet from the	North/South line	Feet from the	East/West line	County
0	8	24-S	34-E	—	422'	SOUTH	1671'	EAST	LEA

UL or lot no.	Section	Township	Range	Lot Idn	Feet from the	North/South line	Feet from the	East/West line	County
I	5	24-S	34-E	—	2600'	SOUTH	350'	EAST	LEA

No allowable will be assigned to this completion until all interests have been consolidated or a non-standard unit has been approved by the division.

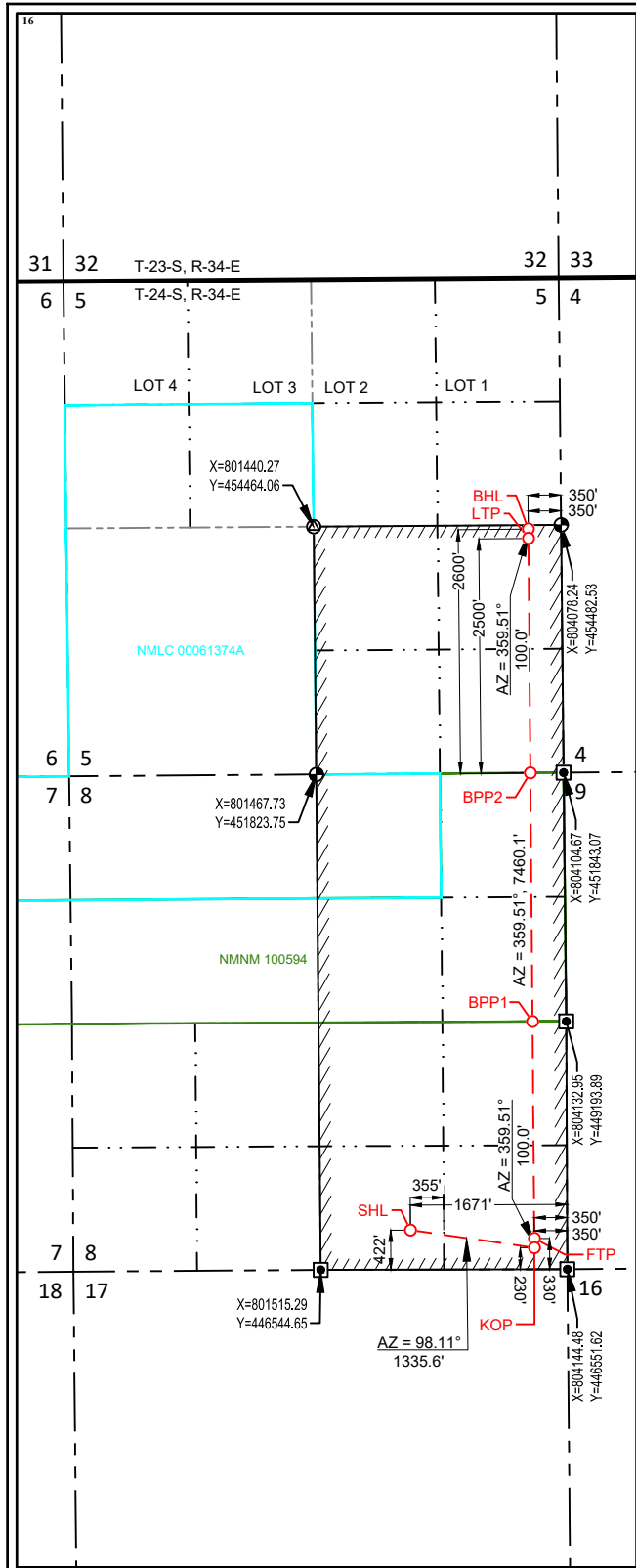

2600' FSL - SEC. 5
350' FEL - SEC. 5
X=803729 Y=454440
LAT.: N 32.246482
LONG.: W 103.484613

Date of Survey
Signature and Seal of Professional Surveyor



Certificate Number

LOCATION & ELEVATION VERIFICATION MAP

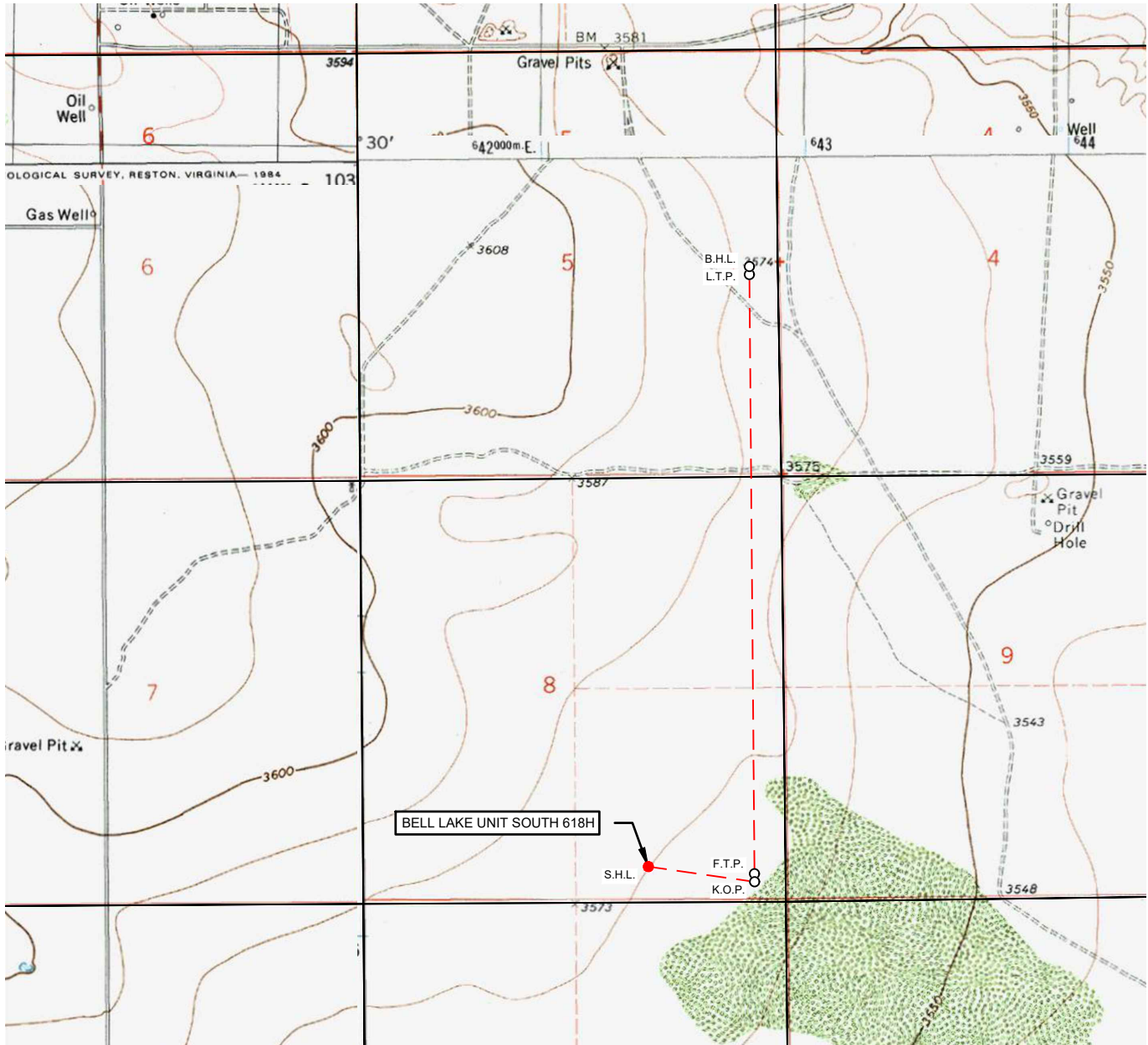

KAISER-FRANCIS OIL COMPANY

LEASE NAME & WELL NO.: BELL LAKE UNIT SOUTH 618H

SECTION 8 TWP 24-S RGE 34-E SURVEY N.M.P.M.
 COUNTY LEA STATE NM ELEVATION 3569'
 DESCRIPTION 422' FSL & 1671' FEL

LATITUDE N 32.2259735 LONGITUDE W 103.4888682

SCALE: 1" = 2000'
 0' 1000' 2000'

THIS EASEMENT/SERVITUDE LOCATION SHOWN HEREON HAS BEEN SURVEYED ON THE GROUND UNDER MY SUPERVISION AND PREPARED ACCORDING TO THE EVIDENCE FOUND AT THE TIME OF SURVEY, AND DATA PROVIDED BY KAISER-FRANCIS OIL COMPANY. THIS CERTIFICATION IS MADE AND LIMITED TO THOSE PERSONS OR ENTITIES SHOWN ON THE FACE OF THIS PLAT AND IS NON-TRANSFERABLE. THIS SURVEY IS CERTIFIED FOR THIS TRANSACTION ONLY.

ALL BEARINGS, DISTANCES, AND COORDINATE VALUES CONTAINED HEREON ARE GRID BASED UPON THE NEW MEXICO COORDINATE SYSTEM OF 1983, EAST ZONE, U.S. SURVEY FEET.

TOPOGRAPHIC
 LOYALTY INNOVATION LEGACY

481 WINSOTT ROAD, Ste. 200 • BENBROOK, TEXAS 76126
 TELEPHONE: (817) 744-7512 • FAX (817) 744-7554
 2903 NORTH BIG SPRING • MIDLAND, TEXAS 79705
 TELEPHONE: (432) 682-1653 OR (800) 767-1653 • FAX (432) 682-1743
 WWW.TOPOGRAPHIC.COM

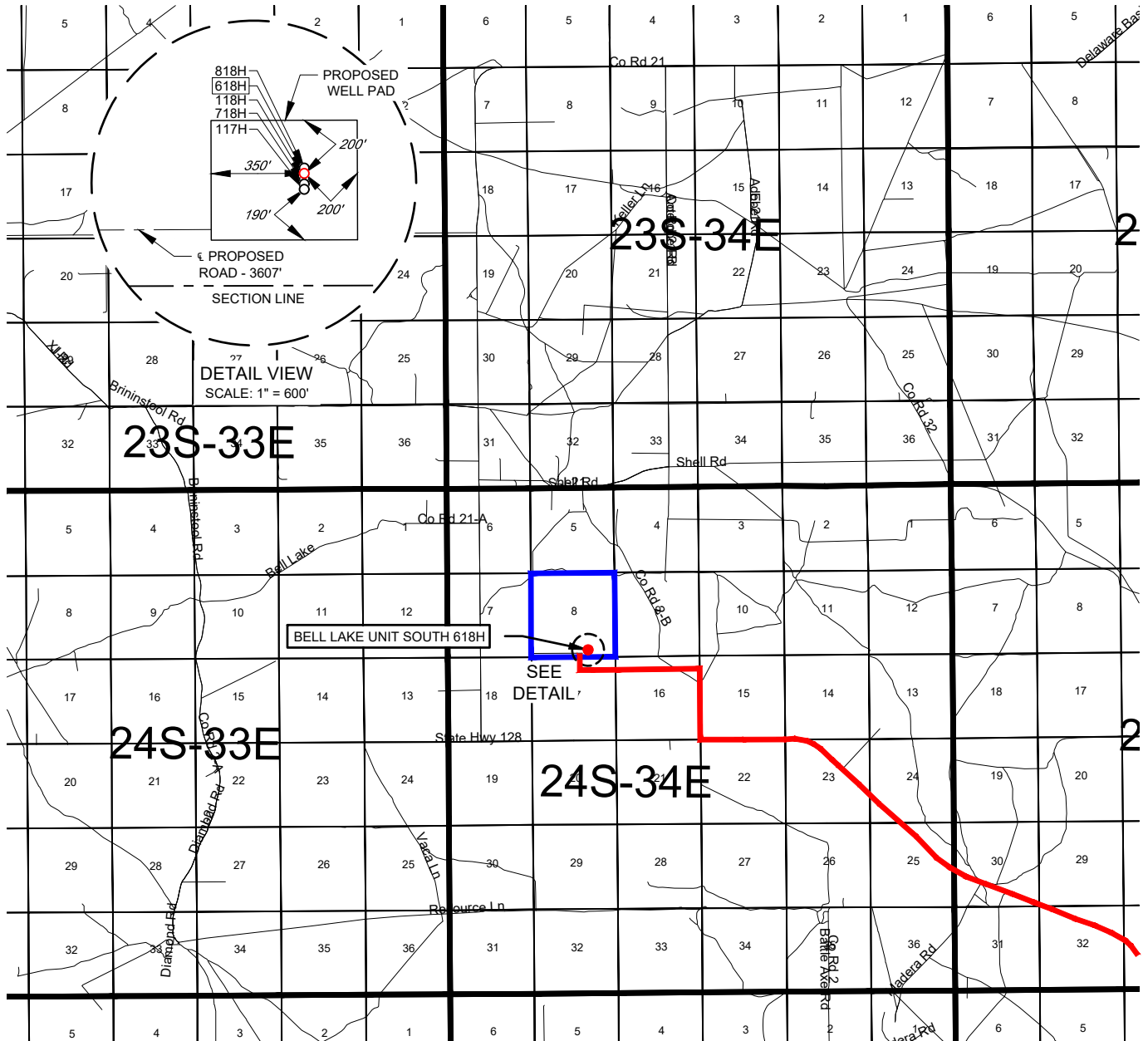
EXHIBIT 2
VICINITY MAP

KAISER-FRANCIS OIL COMPANY

LEASE NAME & WELL NO.: BELL LAKE UNIT SOUTH 618HSECTION 8 TWP 24-S RGE 34-E SURVEY N.M.P.M.COUNTY LEA STATE NMDESCRIPTION 422' FSL & 1671' FEL

DISTANCE & DIRECTION

FROM INT. OF NM-128 AND NM-18, GO WEST ON NM-128 ± 17.8 MI. THENCE NORTH (RIGHT) ON COUNTY RD. ± 0.8 MI. THENCE WEST (LEFT) ON A LEASE RD. ± 1.2 MI, THENCE CONTINUE STRAIGHT ON A PROPOSED RD. ± 1760 FEET TO A POINT ± 519 FEET SOUTHWEST OF THE LOCATION.

THIS EASEMENT/SERVITUDE LOCATION SHOWN HEREON HAS BEEN SURVEYED ON THE GROUND UNDER MY SUPERVISION AND PREPARED ACCORDING TO THE EVIDENCE FOUND AT THE TIME OF SURVEY, AND DATA PROVIDED BY KAISER-FRANCIS OIL COMPANY. THIS CERTIFICATION IS MADE AND LIMITED TO THOSE PERSONS OR ENTITIES SHOWN ON THE FACE OF THIS PLAT AND IS NON-TRANSFERABLE. THIS SURVEY IS CERTIFIED FOR THIS TRANSACTION ONLY.

ALL BEARINGS, DISTANCES, AND COORDINATE VALUES CONTAINED HEREON ARE GRID BASED UPON THE NEW MEXICO COORDINATE SYSTEM OF 1983, EAST ZONE, U.S. SURVEY FEET.



481 WINSOFT ROAD, Ste. 200 • BENBROOK, TEXAS 76126
TELEPHONE: (817) 744-7512 • FAX (817) 744-7554
2903 NORTH BIG SPRING • MIDLAND, TEXAS 79705
TELEPHONE: (432) 682-1653 OR (800) 767-1653 • FAX (432) 682-1743
WWW.TOPOGRAPHIC.COM

KAISER-FRANCIS OIL COMPANY
EXHIBIT 2A
SECTION 8, TOWNSHIP 24-S, RANGE 34-E, N.M.P.M.
LEA COUNTY, NEW MEXICO

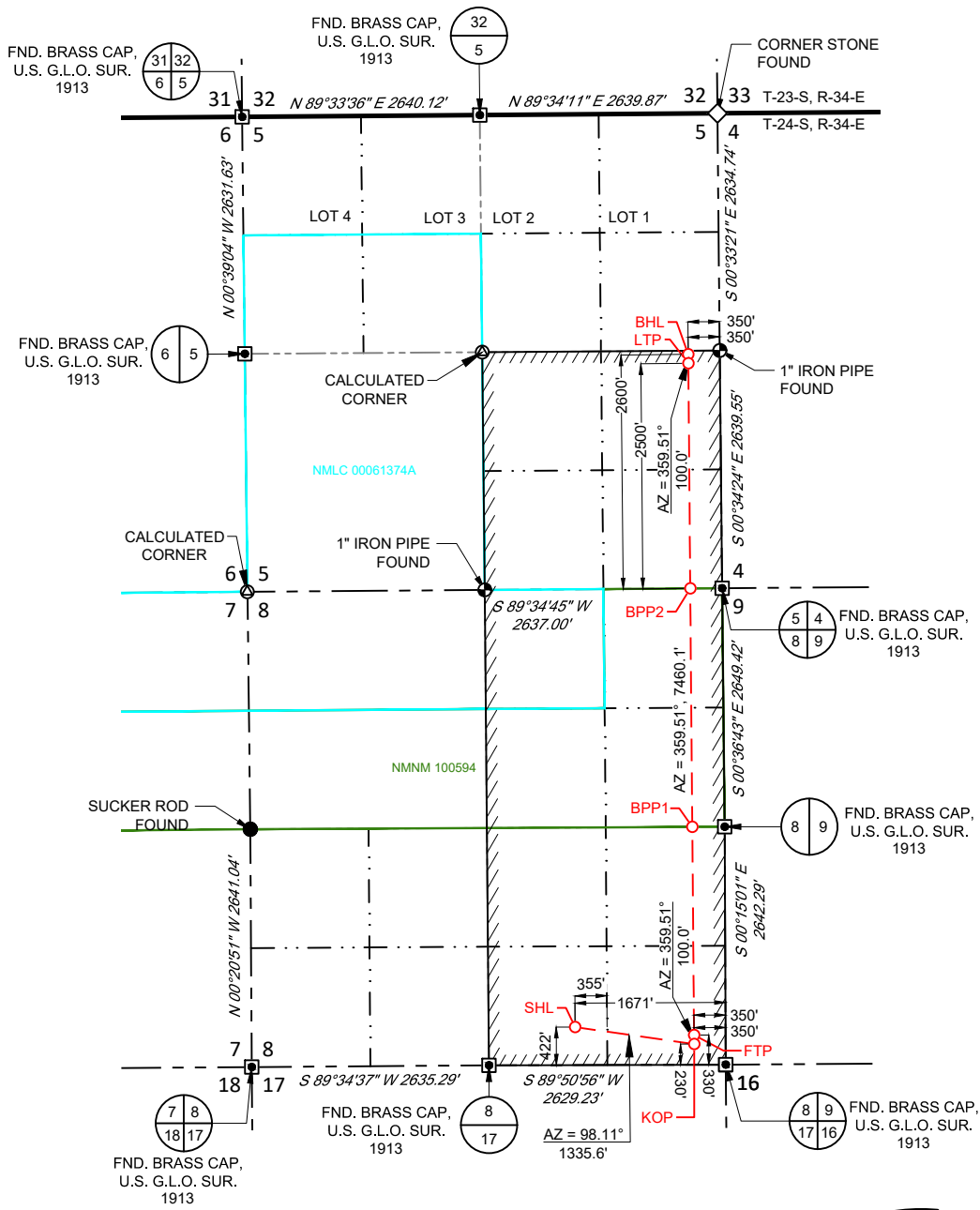

NEW MEXICO EAST NAD 1983
SURFACE LOCATION (SHL)
422' FSL - SEC. 8
1671' FEL - SEC. 8
X=802472 Y=446969
LAT.: N 32.2259735
LONG.: W 103.4888682
KICK OFF POINT (KOP)
230' FSL - SEC. 8
350' FEL - SEC. 8
X=803794 Y=446781
LAT.: N 32.225427
LONG.: W 103.484597
FIRST TAKE POINT (FTP)
330' FSL - SEC. 8
350' FEL - SEC. 8
X=803793 Y=446881
LAT.: N 32.225702
LONG.: W 103.484598
BLM PERFORATION POINT (BPP1)
2641' FSL - SEC. 8
360' FEL - SEC. 8
X=803773 Y=449192
LAT.: N 32.2320548
LONG.: W 103.4846023
BLM PERFORATION POINT (BPP2)
0' FSL - SEC. 5
354' FEL - SEC. 5
X=803751 Y=451841
LAT.: N 32.2393351
LONG.: W 103.4846076
LAST TAKE POINT (LTP)
2500' FSL - SEC. 5
350' FEL - SEC. 5
X=803729 Y=454340
LAT.: N 32.246207
LONG.: W 103.484613
BOTTOM HOLE LOCATION (BHL)
2600' FSL - SEC. 5
350' FEL - SEC. 5
X=803729 Y=454440
LAT.: N 32.246482
LONG.: W 103.484613

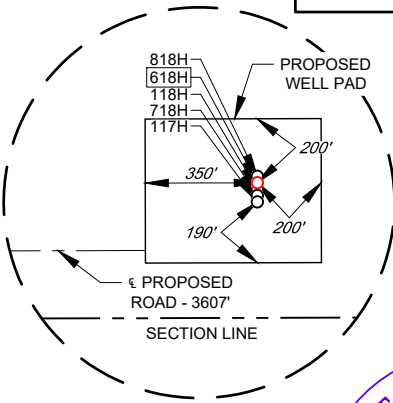
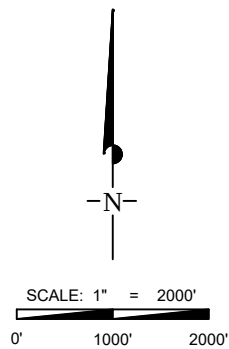

LEASE NAME & WELL NO.: BELL LAKE UNIT SOUTH 618H

SECTION 8 TWP 24-S RGE 34-E SURVEY N.M.P.M.
COUNTY LEA STATE NM
DESCRIPTION 422' FSL & 1671' FEL

DISTANCE & DIRECTION
FROM INT. OF NM-128 AND NM-18. GO WEST ON NM-128 ±17.8 MI. THENCE
NORTH (RIGHT) ON COUNTY RD. ±0.8 MI. THENCE WEST (LEFT) ON A
LEASE RD. ±1.2 MI. THENCE CONTINUE STRAIGHT ON A PROPOSED RD.
±1760 FEET TO A POINT ±519 FEET SOUTHWEST OF THE LOCATION.

ALL BEARINGS, DISTANCES, AND COORDINATE VALUES CONTAINED HEREON ARE GRID
BASED UPON THE NEW MEXICO COORDINATE SYSTEM OF 1983, EAST ZONE, U.S. SURVEY
FEET.

THIS EASEMENT/SERVITUDE LOCATION SHOWN HEREON HAS BEEN SURVEYED ON THE GROUND
UNDER MY SUPERVISION AND PREPARED ACCORDING TO THE EVIDENCE FOUND AT THE TIME OF
SURVEY, AND DATA PROVIDED BY KAISER-FRANCIS OIL COMPANY. THIS CERTIFICATION IS MADE AND
LIMITED TO THOSE PERSONS OR ENTITIES SHOWN ON THE FACE OF THIS PLAT AND IS
NON-TRANSFERABLE. THIS SURVEY IS CERTIFIED FOR THIS TRANSACTION ONLY.

DETAIL VIEW
SCALE: 1" = 600'



Stan W. Lloyd
Stan W. Lloyd, P.S. No. 19642

TOPOGRAPHIC
LOYALTY INNOVATION LEGACY

481 WINSOTT ROAD, Ste. 200 • BENBROOK, TEXAS 76126
TELEPHONE: (817) 744-7512 • FAX (817) 744-7554
2903 NORTH BIG SPRING • MIDLAND, TEXAS 79705
TELEPHONE: (432) 682-1653 OR (800) 767-1653 • FAX (432) 682-1743
WWW.TOPOGRAPHIC.COM

EXHIBIT 2B

KAISER-FRANCIS OIL COMPANY

SECTION 8, TOWNSHIP 24-S, RANGE 34-E, N.M.P.M.
LEA COUNTY, NEW MEXICO

LEGEND

----- SECTION LINE
 --- PROPOSED ROAD

DETAIL VIEW
 SCALE: 1" = 200'

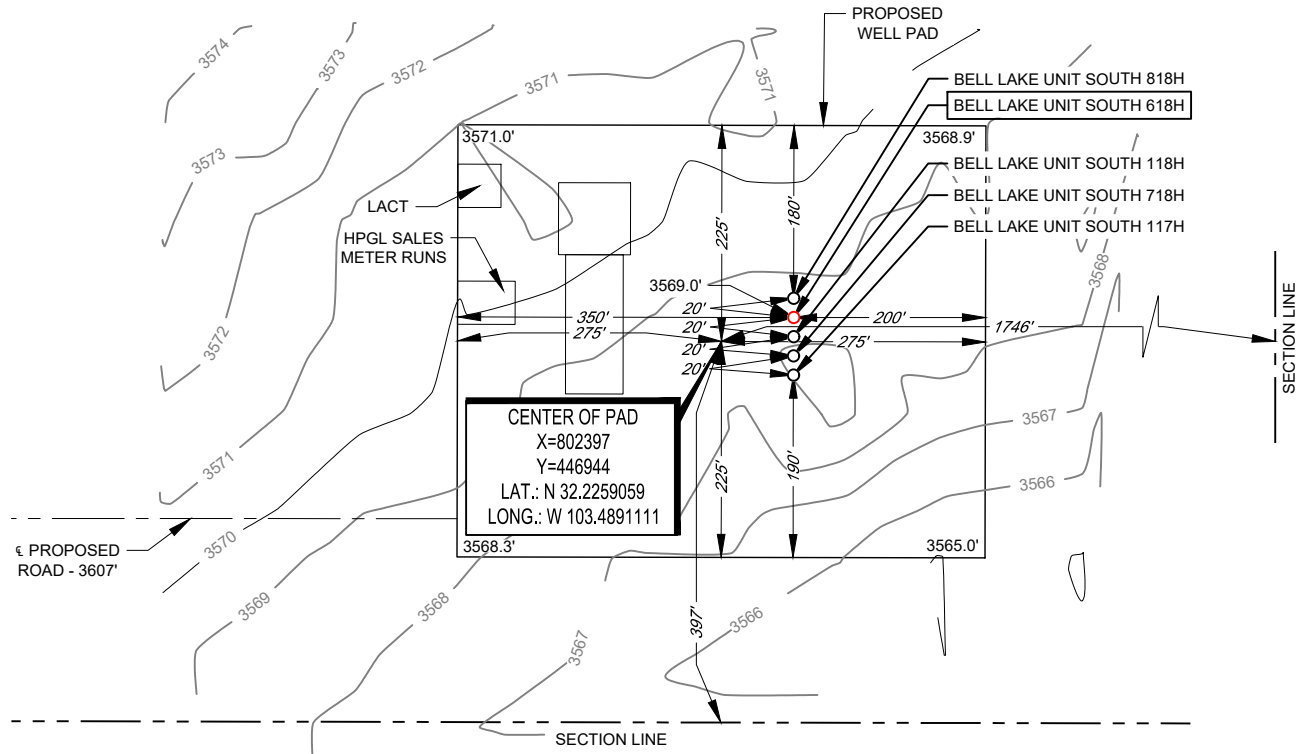

LEASE NAME & WELL NO.: BELL LAKE UNIT SOUTH 618H
 618H LATITUDE N 32.2259735 618H LONGITUDE W 103.4888682

CENTER OF PAD IS 397' FSL & 1746' FEL



Stan W. Lloyd
 Stan W. Lloyd, P.S. No. 19642

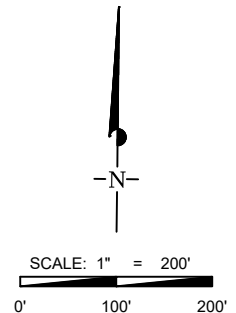

ALL BEARINGS, DISTANCES, AND COORDINATE VALUES CONTAINED HEREON ARE GRID BASED UPON THE NEW MEXICO COORDINATE SYSTEM OF 1983, EAST ZONE, U.S. SURVEY FEET. ELEVATIONS USED ARE NAVD88, OBTAINED THROUGH AN OPUS SOLUTION.

THIS PROPOSED PAD SITE LOCATION SHOWN HEREON HAS BEEN SURVEYED ON THE GROUND UNDER MY SUPERVISION AND PREPARED ACCORDING TO THE EVIDENCE FOUND AT THE TIME OF SURVEY, AND DATA PROVIDED BY KAISER-FRANCIS OIL COMPANY. ONLY THE DATA SHOWN ABOVE IS BEING CERTIFIED TO. ALL OTHER INFORMATION WAS INTENTIONALLY OMITTED. THIS PLAT IS ONLY INTENDED TO BE USED FOR A PERMIT AND IS NOT A BOUNDARY SURVEY. THIS CERTIFICATION IS MADE AND LIMITED TO THOSE PERSONS OR ENTITIES SHOWN ON THE FACE OF THIS PLAT AND IS NON-TRANSFERABLE. THIS SURVEY IS CERTIFIED FOR THIS TRANSACTION ONLY.

ORIGINAL DOCUMENT SIZE: 8.5" X 11"

TOPOGRAPHIC
 LOYALTY INNOVATION LEGACY
 481 WINSOTT ROAD, Ste. 200 • BENBROOK, TEXAS 76126
 TELEPHONE: (817) 744-7512 • FAX (817) 744-7554
 2903 NORTH BIG SPRING • MIDLAND, TEXAS 79705
 TELEPHONE: (432) 682-1653 OR (800) 767-1653 • FAX (432) 682-1743
 WWW.TOPOGRAPHIC.COM

AERIAL PHOTO



KAISER-FRANCIS OIL COMPANY

LEASE NAME & WELL NO.: BELL LAKE UNIT SOUTH 618H

SECTION 8 TWP 24-S RGE 34-E SURVEY N.M.P.M.
COUNTY LEA STATE NM ELEVATION 3569'
DESCRIPTION 422' FSL & 1671' FEL

LATITUDE N 32.2259735 LONGITUDE W 103.4888682



SCALE: 1" = 2000'
0' 1000' 2000'

THIS EASEMENT/SERVITUDE LOCATION SHOWN HEREON HAS BEEN SURVEYED ON THE GROUND UNDER MY SUPERVISION AND PREPARED ACCORDING TO THE EVIDENCE FOUND AT THE TIME OF SURVEY, AND DATA PROVIDED BY KAISER-FRANCIS OIL COMPANY. THIS CERTIFICATION IS MADE AND LIMITED TO THOSE PERSONS OR ENTITIES SHOWN ON THE FACE OF THIS PLAT AND IS NON-TRANSFERABLE. THIS SURVEY IS CERTIFIED FOR THIS TRANSACTION ONLY.

ALL BEARINGS, DISTANCES, AND COORDINATE VALUES CONTAINED HEREON ARE GRID BASED UPON THE NEW MEXICO COORDINATE SYSTEM OF 1983, EAST ZONE, U.S. SURVEY FEET.



481 WINSCOTT ROAD, Ste. 200 • BENBROOK, TEXAS 76126
TELEPHONE: (817) 744-7512 • FAX (817) 744-7554
2903 NORTH BIG SPRING • MIDLAND, TEXAS 79705
TELEPHONE: (432) 682-1653 OR (800) 767-1653 • FAX (432) 682-1743
WWW.TOPOGRAPHIC.COM

KAISER-FRANCIS OIL COMPANY

KAISER-FRANCIS OIL COMPANY

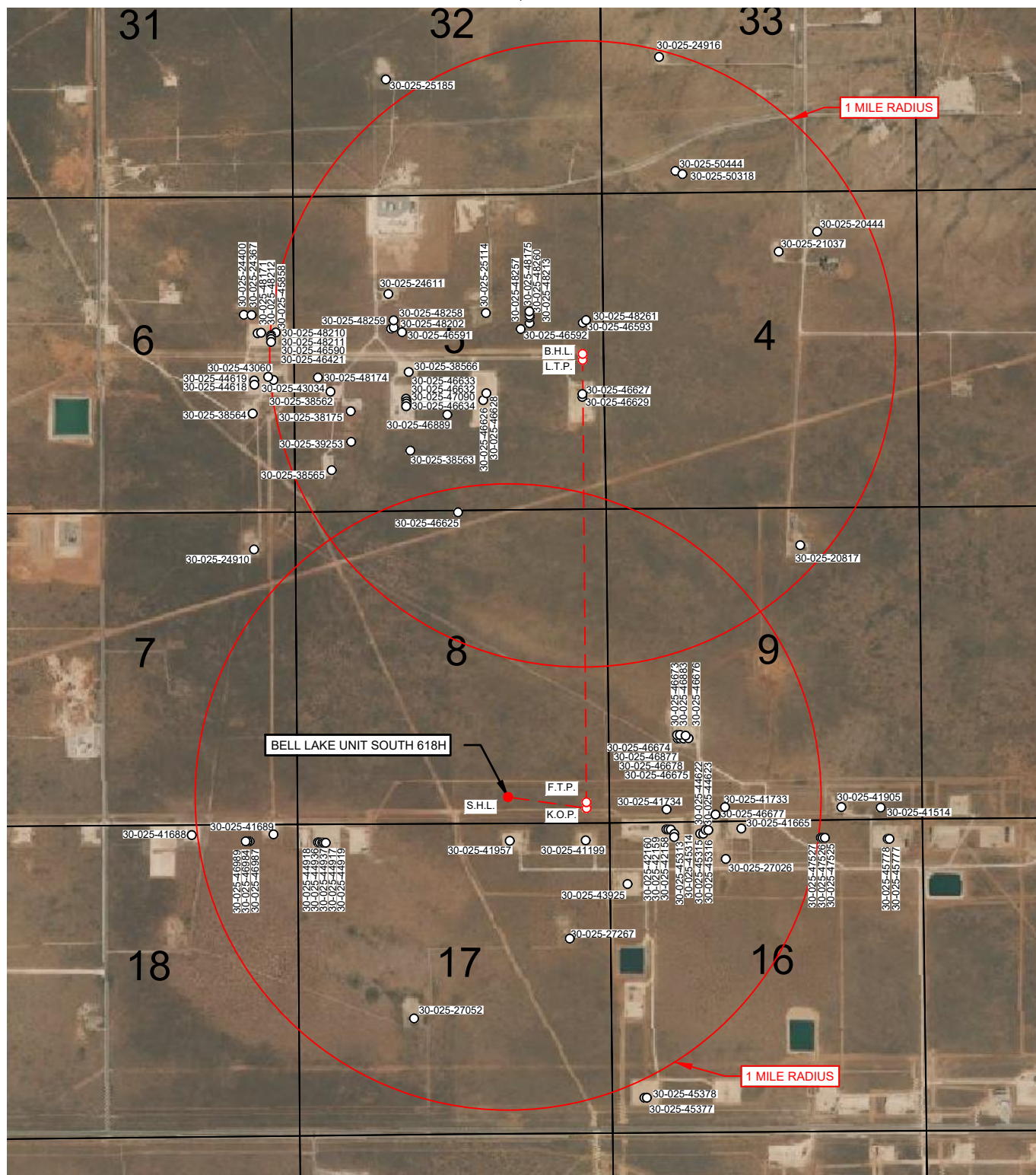

BELL LAKE UNIT SOUTH 618H

618H LONGITUDE W 103.4888682

SCALE: NTS

THIS EASEMENT/SERVITUDE LOCATION SHOWN HEREON HAS BEEN SURVEYED ON THE GROUND UNDER MY SUPERVISION AND PREPARED ACCORDING TO THE EVIDENCE FOUND AT THE TIME OF SURVEY, AND DATA PROVIDED BY KAISER-FRANCIS OIL COMPANY. THIS CERTIFICATION IS MADE AND LIMITED TO THOSE PERSONS OR ENTITIES SHOWN ON THE FACE OF THIS PLAT AND IS NON-TRANSFERABLE. THIS SURVEY IS CERTIFIED FOR THIS TRANSACTION ONLY.

481 WINSOTT ROAD, Ste. 200 • BENBROOK, TEXAS 76126

481 WINSOTT ROAD, Ste. 200 • BENBROOK, TEXAS 76126

TELEPHONE: (817) 744-7512 • FAX (817) 744-7554

2903 NORTH BIG SPRING • MIDLAND, TEXAS 79705

TELEPHONE: (432) 682-1653 OR (800) 767-1653 • FAX (432) 682-
WWW.TOPOGRAPHIC.COM

WWW.TOPOGRAPHIC.COM

District I
1625 N. French Dr., Hobbs, NM 88240
Phone: (575) 393-6161 Fax: (575) 393-0720
District II
811 S. First St., Artesia, NM 88210
Phone: (575) 748-1283 Fax: (575) 748-9720
District III
1000 Rio Brazos Road, Aztec, NM 87410
Phone: (505) 334-6178 Fax: (505) 334-6170
District IV
1220 S. St. Francis Dr., Santa Fe, NM 87505
Phone: (505) 476-3460 Fax: (505) 476-3462

State of New Mexico
Energy, Minerals & Natural Resources
Department
OIL CONSERVATION DIVISION
1220 South St. Francis Dr.
Santa Fe, NM 87505

FORM C-102
Revised August 1, 2011
Submit one copy to appropriate
District Office
☒ AMENDED REPORT

WELL LOCATION AND ACREAGE DEDICATION PLAT

¹ API Number 30-025-52900	² Pool Code 98264	³ Pool Name Bell Lake; Bone Spring, South
⁴ Property Code 316706	⁵ Property Name BELL LAKE UNIT SOUTH	⁶ Well Number 618H
⁷ OGRID No. 12361	⁸ Operator Name KAISER-FRANCIS OIL COMPANY	⁹ Elevation 3569'

¹⁰ Surface Location									
UL or lot no. 0	Section 8	Township 24-S	Range 34-E	Lot Idn -	Feet from the 422'	North/South line SOUTH	Feet from the 1671'	East/West line EAST	County LEA

¹¹ Bottom Hole Location If Different From Surface									
UL or lot no. I	Section 5	Township 24-S	Range 34-E	Lot Idn -	Feet from the 2600'	North/South line SOUTH	Feet from the 350'	East/West line EAST	County LEA
¹² Dedicated Acres 480.00	¹³ Joint or Infill	¹⁴ Consolidation Code	¹⁵ Order No. R-14600						

No allowable will be assigned to this completion until all interests have been consolidated or a non-standard unit has been approved by the division.

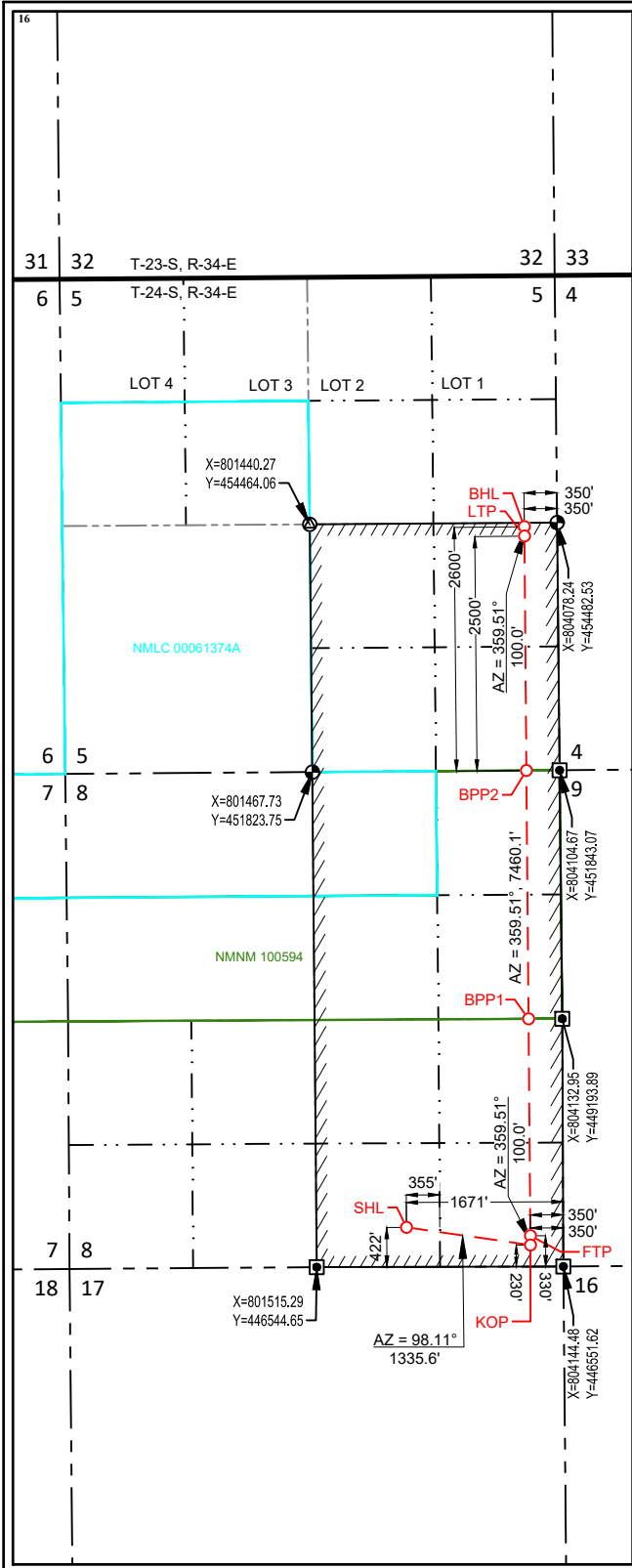

NEW MEXICO EAST NAD 1983
<u>SURFACE LOCATION (SHL)</u> 422' FSL - SEC. 8 1671' FEL - SEC. 8 X=802472 Y=446969 LAT.: N 32.2259735 LONG.: W 103.4888682
<u>KICK OFF POINT (KOP)</u> 230' FSL - SEC. 8 350' FEL - SEC. 8 X=803794 Y=446781 LAT.: N 32.225427 LONG.: W 103.484597
<u>FIRST TAKE POINT (FTP)</u> 330' FSL - SEC. 8 350' FEL - SEC. 8 X=803793 Y=446881 LAT.: N 32.225702 LONG.: W 103.484598
<u>BLM PERFORATION POINT (BPP1)</u> 2641' FSL - SEC. 8 360' FEL - SEC. 8 X=803773 Y=449192 LAT.: N 32.2320548 LONG.: W 103.4846023
<u>BLM PERFORATION POINT (BPP2)</u> 0' FSL - SEC. 5 354' FEL - SEC. 5 X=803751 Y=451841 LAT.: N 32.2393351 LONG.: W 103.4846076
<u>LAST TAKE POINT (LTP)</u> 2500' FSL - SEC. 5 350' FEL - SEC. 5 X=803729 Y=454340 LAT.: N 32.246207 LONG.: W 103.484613
<u>BOTTOM HOLE LOCATION (BHL)</u> 2600' FSL - SEC. 5 350' FEL - SEC. 5 X=803729 Y=454440 LAT.: N 32.246482 LONG.: W 103.484613

17

OPERATOR CERTIFICATION

I hereby certify that the information contained herein is true and complete to the best of my knowledge and belief, and that this organization either owns a working interest or unleased mineral interest in the land including the proposed bottom hole location or has a right to drill this well at this location pursuant to a contract with an owner of such a mineral or working interest, or to a voluntary pooling agreement or a compulsory pooling order heretofore entered by the division.

Christina Opfer

5/17/2024

Signature

Date

Christina Opfer

Printed Name

ChristinaO@kfoc.net

E-mail Address

18

SURVEYOR CERTIFICATION

I hereby certify that the well location shown on this plat was plotted from field notes of actual surveys made by me or under my supervision, and that the same is true to the best of my belief.

09/05/2023

Date of Survey

Signature and Seal of Professional Surveyor

STAN W. LLOYD

NEW MEXICO

19642

05-14-2024

PROFESSIONAL SURVEYOR

Stan W. Lloyd

Certificate Number

LOCATION & ELEVATION VERIFICATION MAP

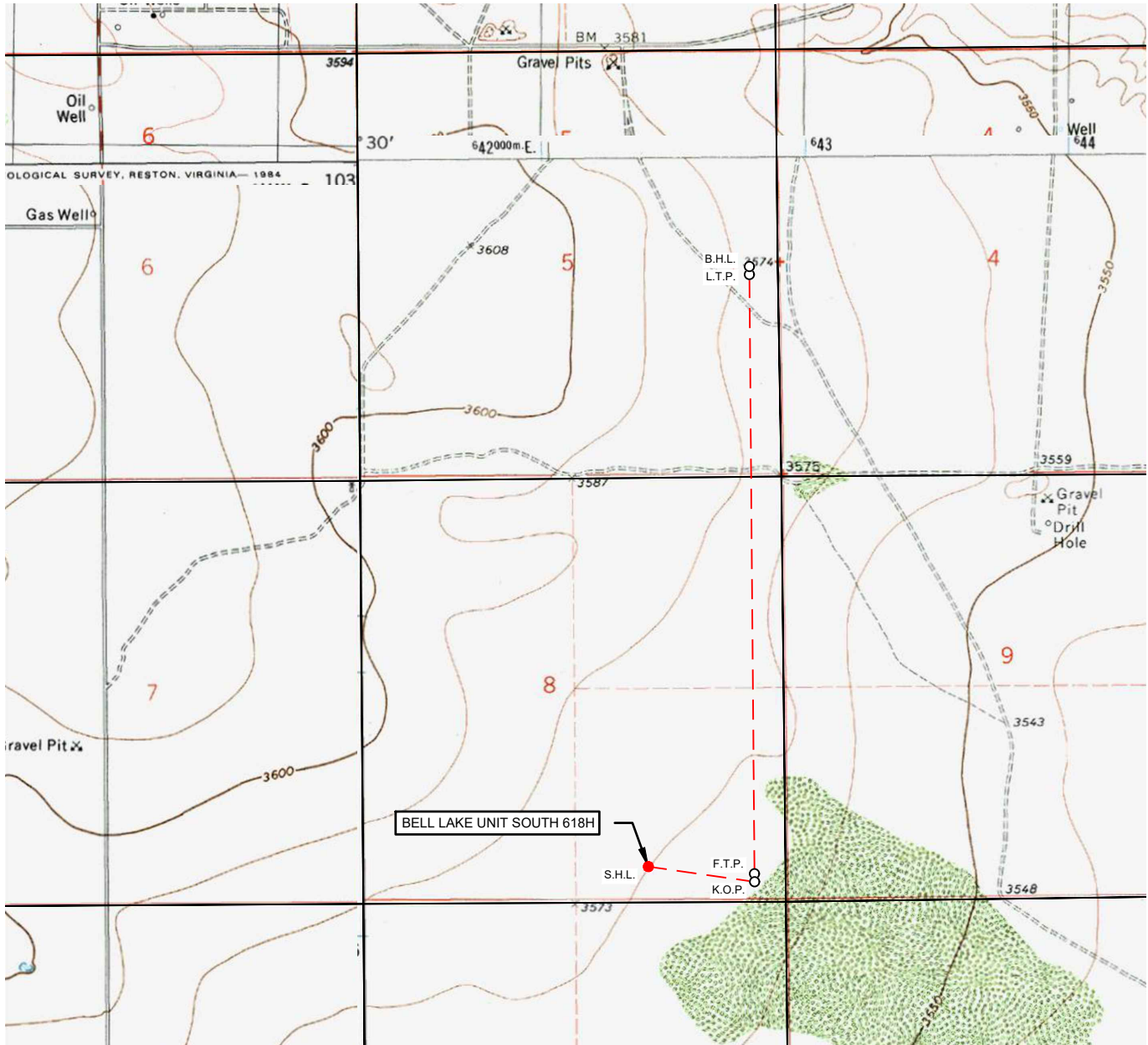

KAISER-FRANCIS OIL COMPANY

LEASE NAME & WELL NO.: BELL LAKE UNIT SOUTH 618H

SECTION 8 TWP 24-S RGE 34-E SURVEY N.M.P.M.
 COUNTY LEA STATE NM ELEVATION 3569'
 DESCRIPTION 422' FSL & 1671' FEL

LATITUDE N 32.2259735 LONGITUDE W 103.4888682

SCALE: 1" = 2000'
 0' 1000' 2000'

THIS EASEMENT/SERVITUDE LOCATION SHOWN HEREON HAS BEEN SURVEYED ON THE GROUND UNDER MY SUPERVISION AND PREPARED ACCORDING TO THE EVIDENCE FOUND AT THE TIME OF SURVEY, AND DATA PROVIDED BY KAISER-FRANCIS OIL COMPANY. THIS CERTIFICATION IS MADE AND LIMITED TO THOSE PERSONS OR ENTITIES SHOWN ON THE FACE OF THIS PLAT AND IS NON-TRANSFERABLE. THIS SURVEY IS CERTIFIED FOR THIS TRANSACTION ONLY.

ALL BEARINGS, DISTANCES, AND COORDINATE VALUES CONTAINED HEREON ARE GRID BASED UPON THE NEW MEXICO COORDINATE SYSTEM OF 1983, EAST ZONE, U.S. SURVEY FEET.

TOPOGRAPHIC
 LOYALTY INNOVATION LEGACY

481 WINSOTT ROAD, Ste. 200 • BENBROOK, TEXAS 76126
 TELEPHONE: (817) 744-7512 • FAX (817) 744-7554
 2903 NORTH BIG SPRING • MIDLAND, TEXAS 79705
 TELEPHONE: (432) 682-1653 OR (800) 767-1653 • FAX (432) 682-1743
 WWW.TOPOGRAPHIC.COM

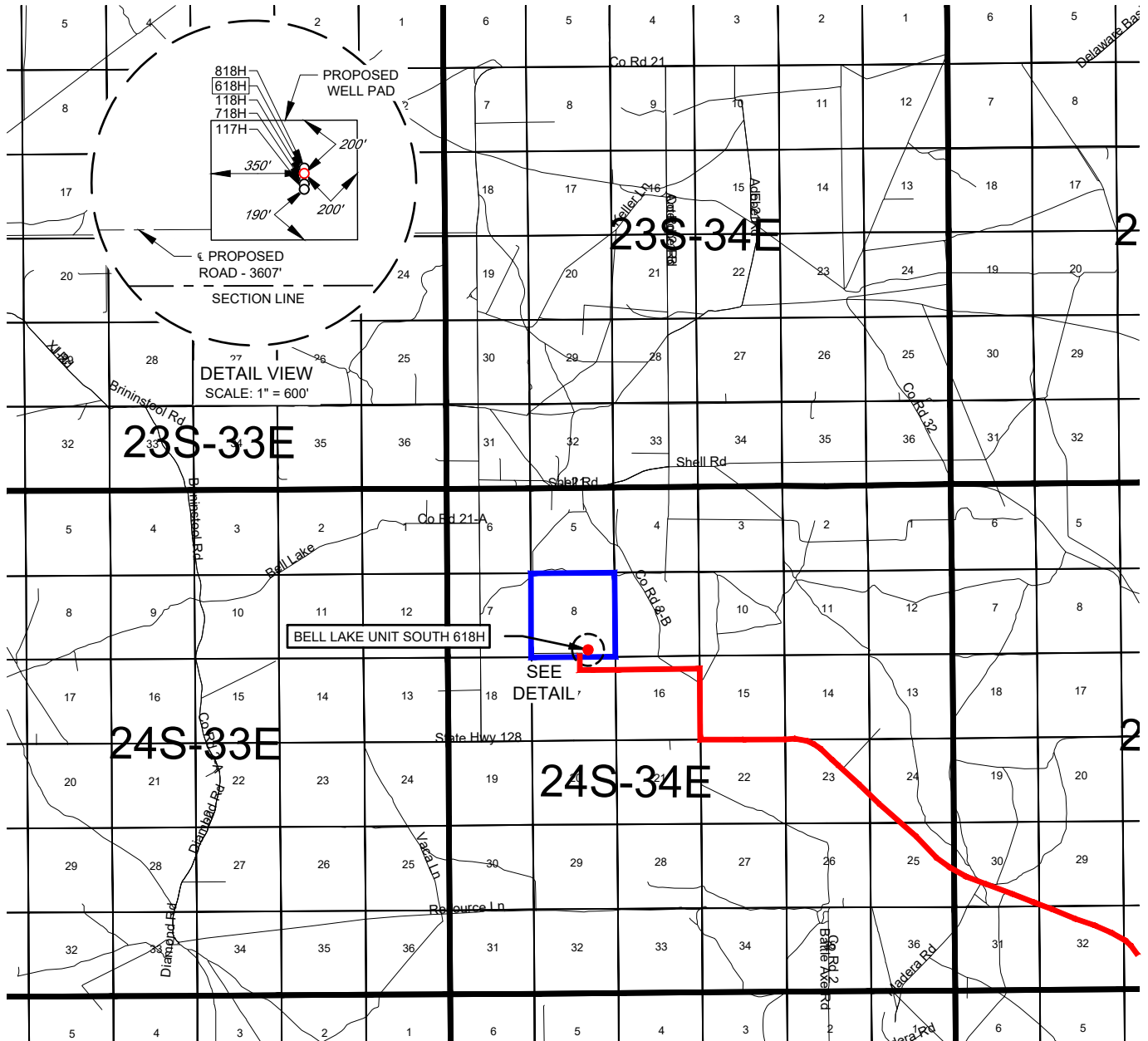
EXHIBIT 2
VICINITY MAP

KAISER-FRANCIS OIL COMPANY

LEASE NAME & WELL NO.: BELL LAKE UNIT SOUTH 618HSECTION 8 TWP 24-S RGE 34-E SURVEY N.M.P.M.COUNTY LEA STATE NMDESCRIPTION 422' FSL & 1671' FEL

DISTANCE & DIRECTION

FROM INT. OF NM-128 AND NM-18, GO WEST ON NM-128 ± 17.8 MI. THENCE NORTH (RIGHT) ON COUNTY RD. ± 0.8 MI. THENCE WEST (LEFT) ON A LEASE RD. ± 1.2 MI, THENCE CONTINUE STRAIGHT ON A PROPOSED RD. ± 1760 FEET TO A POINT ± 519 FEET SOUTHWEST OF THE LOCATION.

THIS EASEMENT/SERVITUDE LOCATION SHOWN HEREON HAS BEEN SURVEYED ON THE GROUND UNDER MY SUPERVISION AND PREPARED ACCORDING TO THE EVIDENCE FOUND AT THE TIME OF SURVEY, AND DATA PROVIDED BY KAISER-FRANCIS OIL COMPANY. THIS CERTIFICATION IS MADE AND LIMITED TO THOSE PERSONS OR ENTITIES SHOWN ON THE FACE OF THIS PLAT AND IS NON-TRANSFERABLE. THIS SURVEY IS CERTIFIED FOR THIS TRANSACTION ONLY.

ALL BEARINGS, DISTANCES, AND COORDINATE VALUES CONTAINED HEREON ARE GRID BASED UPON THE NEW MEXICO COORDINATE SYSTEM OF 1983, EAST ZONE, U.S. SURVEY FEET.



SCALE: 1" = 10000'
0' 5000' 10000'



481 WINSOFT ROAD, Ste. 200 • BENBROOK, TEXAS 76126
TELEPHONE: (817) 744-7512 • FAX (817) 744-7554
2903 NORTH BIG SPRING • MIDLAND, TEXAS 79705
TELEPHONE: (432) 682-1653 OR (800) 767-1653 • FAX (432) 682-1743
WWW.TOPOGRAPHIC.COM

KAISER-FRANCIS OIL COMPANY
EXHIBIT 2A
SECTION 8, TOWNSHIP 24-S, RANGE 34-E, N.M.P.M.
LEA COUNTY, NEW MEXICO

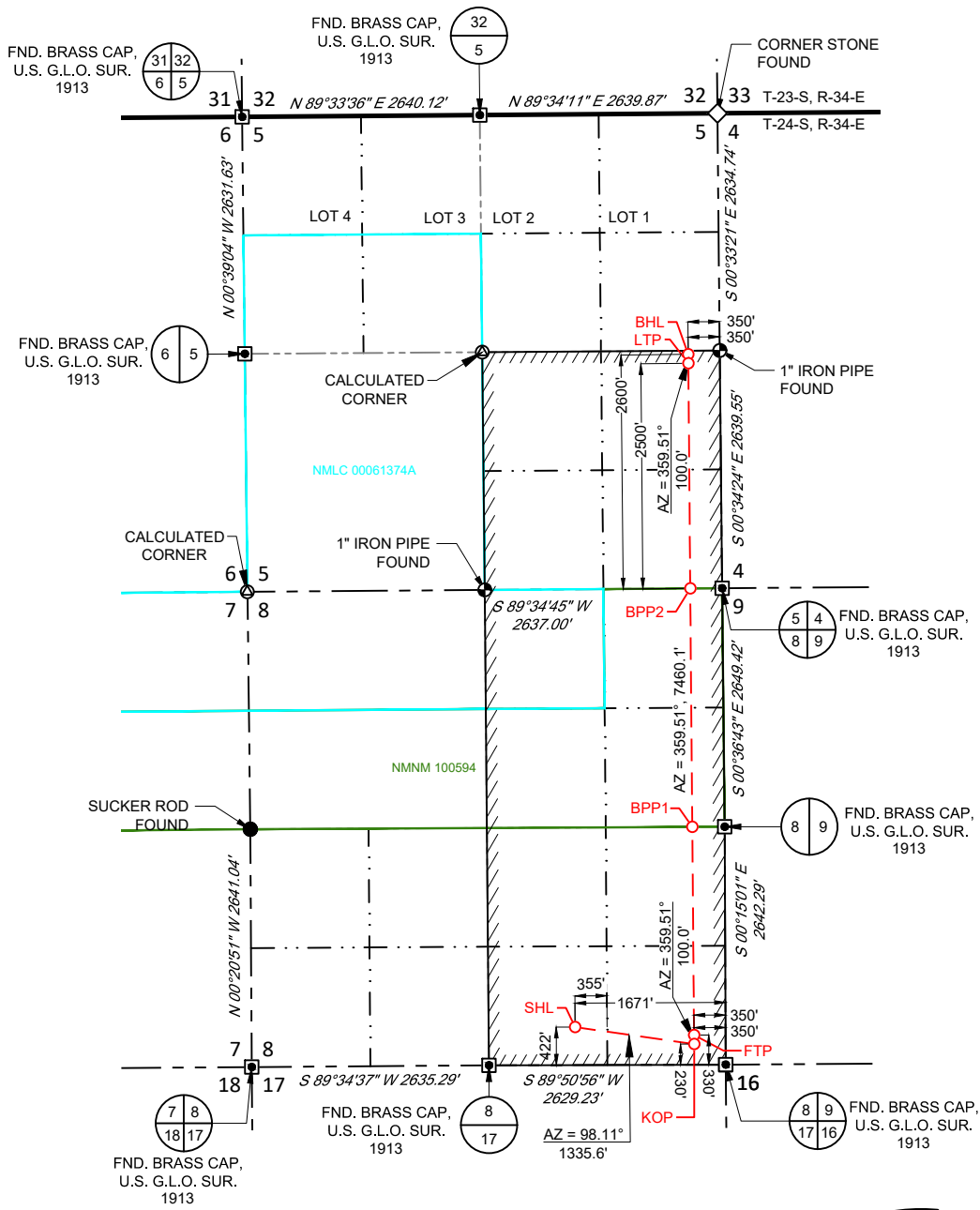

NEW MEXICO EAST NAD 1983	
<u>SURFACE LOCATION (SHL)</u>	
422' FSL - SEC. 8	
1671' FEL - SEC. 8	
X=802472 Y=446969	
LAT.: N 32.2259735	
LONG.: W 103.4888682	
<u>KICK OFF POINT (KOP)</u>	
230' FSL - SEC. 8	
350' FEL - SEC. 8	
X=803794 Y=446781	
LAT.: N 32.225427	
LONG.: W 103.484597	
<u>FIRST TAKE POINT (FTP)</u>	
330' FSL - SEC. 8	
350' FEL - SEC. 8	
X=803793 Y=446881	
LAT.: N 32.225702	
LONG.: W 103.484598	
<u>BLM PERFORATION POINT (BPP1)</u>	
2641' FSL - SEC. 8	
360' FEL - SEC. 8	
X=803773 Y=449192	
LAT.: N 32.2320548	
LONG.: W 103.4846023	
<u>BLM PERFORATION POINT (BPP2)</u>	
0' FSL - SEC. 5	
354' FEL - SEC. 5	
X=803751 Y=451841	
LAT.: N 32.2393351	
LONG.: W 103.4846076	
<u>LAST TAKE POINT (LTP)</u>	
2500' FSL - SEC. 5	
350' FEL - SEC. 5	
X=803729 Y=454340	
LAT.: N 32.246207	
LONG.: W 103.484613	
<u>BOTTOM HOLE LOCATION (BHL)</u>	
2600' FSL - SEC. 5	
350' FEL - SEC. 5	
X=803729 Y=454440	
LAT.: N 32.246482	
LONG.: W 103.484613	

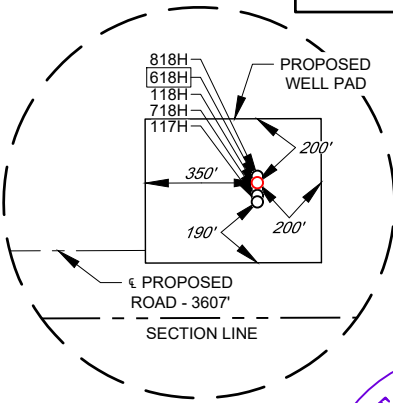
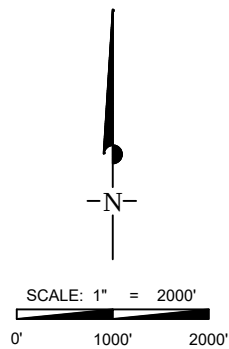

LEASE NAME & WELL NO.: BELL LAKE UNIT SOUTH 618H

SECTION 8 TWP 24-S RGE 34-E SURVEY N.M.P.M.
COUNTY LEA STATE NM
DESCRIPTION 422' FSL & 1671' FEL

DISTANCE & DIRECTION
FROM INT. OF NM-128 AND NM-18, GO WEST ON NM-128 ±17.8 MI. THENCE NORTH (RIGHT) ON COUNTY RD. ±0.8 MI. THENCE WEST (LEFT) ON A LEASE RD. ±1.2 MI, THENCE CONTINUE STRAIGHT ON A PROPOSED RD. ±1760 FEET TO A POINT ±519 FEET SOUTHWEST OF THE LOCATION.

ALL BEARINGS, DISTANCES, AND COORDINATE VALUES CONTAINED HEREON ARE GRID BASED UPON THE NEW MEXICO COORDINATE SYSTEM OF 1983, EAST ZONE, U.S. SURVEY FEET.

THIS EASEMENT/SERVITUDE LOCATION SHOWN HEREON HAS BEEN SURVEYED ON THE GROUND UNDER MY SUPERVISION AND PREPARED ACCORDING TO THE EVIDENCE FOUND AT THE TIME OF SURVEY, AND DATA PROVIDED BY KAISER-FRANCIS OIL COMPANY. THIS CERTIFICATION IS MADE AND LIMITED TO THOSE PERSONS OR ENTITIES SHOWN ON THE FACE OF THIS PLAT AND IS NON-TRANSFERABLE. THIS SURVEY IS CERTIFIED FOR THIS TRANSACTION ONLY.

DETAIL VIEW
SCALE: 1" = 600'



Stan W. Lloyd
Stan W. Lloyd, P.S. No. 19642

TOPOGRAPHIC
LOYALTY INNOVATION LEGACY
481 WINSOTT ROAD, Ste. 200 • BENBROOK, TEXAS 76126
TELEPHONE: (817) 744-7512 • FAX (817) 744-7554
2903 NORTH BIG SPRING • MIDLAND, TEXAS 79705
TELEPHONE: (432) 682-1653 OR (800) 767-1653 • FAX (432) 682-1743
WWW.TOPOGRAPHIC.COM

KAISER-FRANCIS OIL COMPANY

SECTION 8, TOWNSHIP 24-S, RANGE 34-E, N.M.P.M.
LEA COUNTY, NEW MEXICO

LEGEND

 SECTION LINE
 PROPOSED ROAD

DETAIL VIEW
SCALE: 1" = 200'

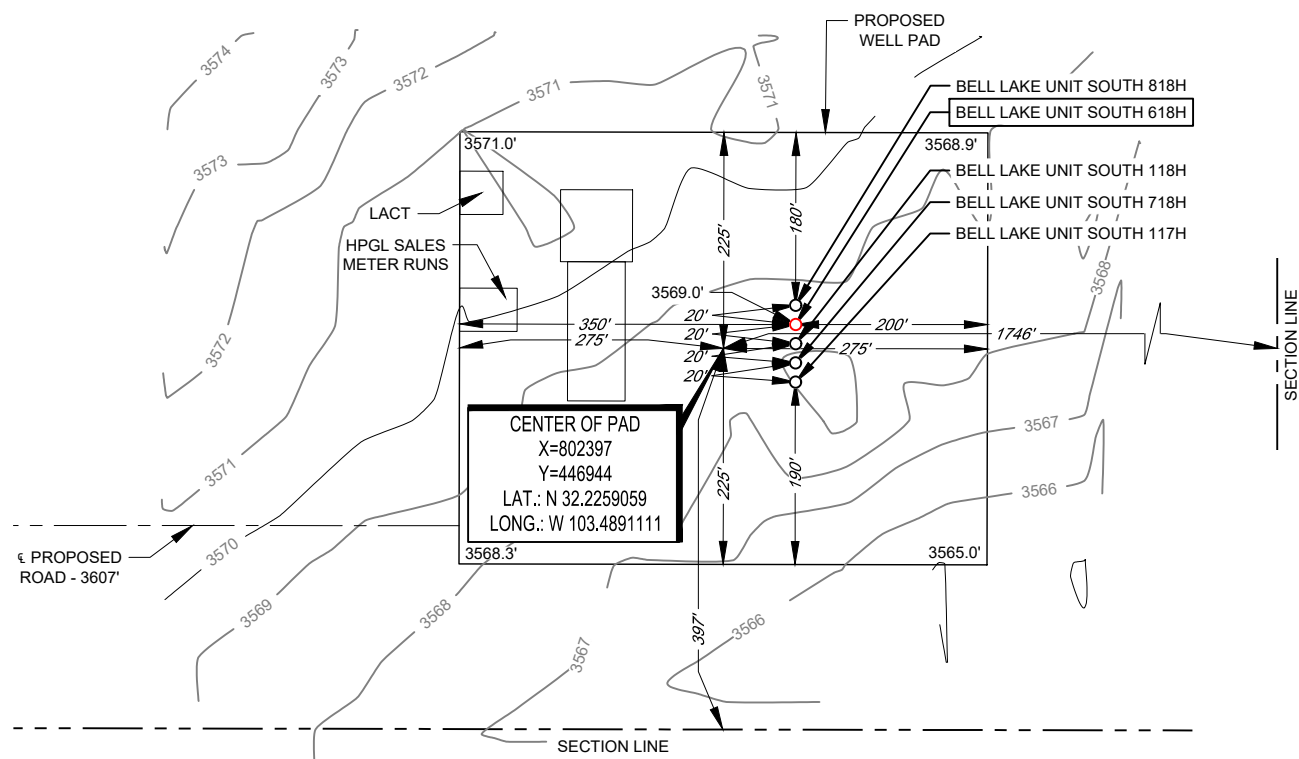

LEASE NAME & WELL NO.: BELL LAKE UNIT SOUTH 618H
618H LATITUDE N 32.2259735 618H LONGITUDE W 103.4888682

CENTER OF PAD IS 397' FSL & 1746' FEL



Stan W. Lloyd, P.S. No. 19642

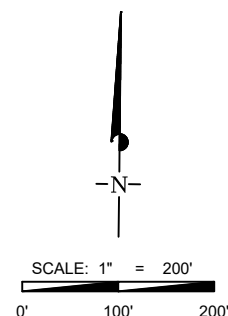

ALL BEARINGS, DISTANCES, AND COORDINATE VALUES CONTAINED HEREON ARE GRID BASED UPON THE NEW MEXICO COORDINATE SYSTEM OF 1983, EAST ZONE, U.S. SURVEY FEET. ELEVATIONS USED ARE NAVD88, OBTAINED THROUGH AN OPUS SOLUTION.

THIS PROPOSED PAD SITE LOCATION SHOWN HEREON HAS BEEN SURVEYED ON THE GROUND UNDER MY SUPERVISION AND PREPARED ACCORDING TO THE EVIDENCE FOUND AT THE TIME OF SURVEY, AND DATA PROVIDED BY KAISER-FRANCIS OIL COMPANY. ONLY THE DATA SHOWN ABOVE IS BEING CERTIFIED TO, ALL OTHER INFORMATION WAS INTENTIONALLY OMITTED. THIS PLAT IS ONLY INTENDED TO BE USED FOR A PERMIT AND IS NOT A BOUNDARY SURVEY. THIS CERTIFICATION IS MADE AND LIMITED TO THOSE PERSONS OR ENTITIES SHOWN ON THE FACE OF THIS PLAT AND IS NON-TRANSFERABLE. THIS SURVEY IS CERTIFIED FOR THIS TRANSACTION ONLY.

ORIGINAL DOCUMENT SIZE: 8.5" X 11"



481 WINSOOTT ROAD, Ste. 200 • BENBROOK, TEXAS 76126
TELEPHONE: (817) 744-7512 • FAX (817) 744-7554
 2903 NORTH BIG SPRING • MIDLAND, TEXAS 79705
 TELEPHONE: (432) 682-1653 OR (800) 767-1653 • FAX (432) 682-1743
 WWW.TOPOGRAPHIC.COM

AERIAL PHOTO

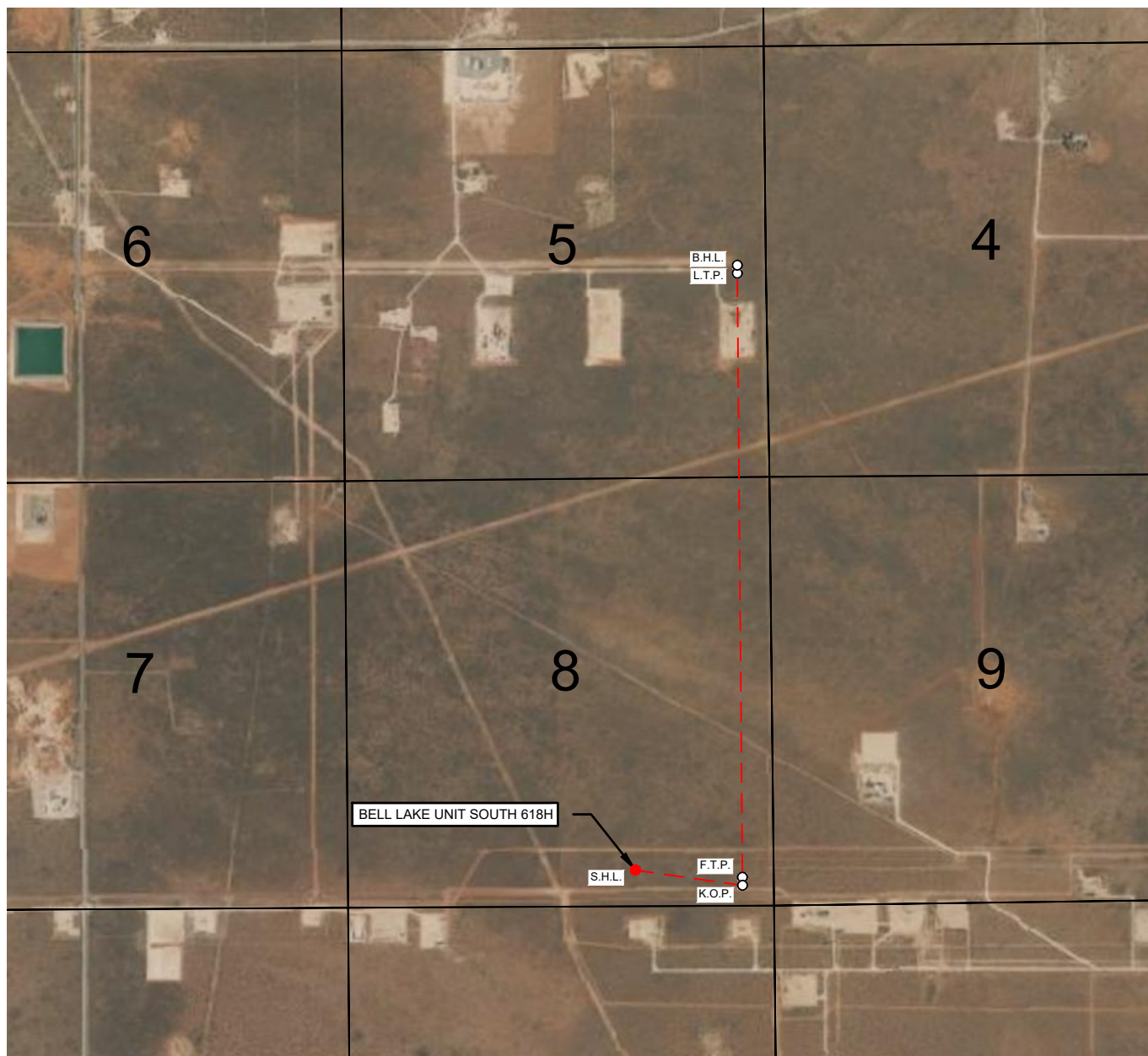

KAISER-FRANCIS OIL COMPANY

LEASE NAME & WELL NO.: BELL LAKE UNIT SOUTH 618H

SECTION 8 TWP 24-S RGE 34-E SURVEY N.M.P.M.
 COUNTY LEA STATE NM ELEVATION 3569'
 DESCRIPTION 422' FSL & 1671' FEL

LATITUDE N 32.2259735 LONGITUDE W 103.4888682

SCALE: 1" = 2000'
 0' 1000' 2000'

THIS EASEMENT/SERVITUDE LOCATION SHOWN HEREON HAS BEEN SURVEYED ON THE GROUND UNDER MY SUPERVISION AND PREPARED ACCORDING TO THE EVIDENCE FOUND AT THE TIME OF SURVEY, AND DATA PROVIDED BY KAISER-FRANCIS OIL COMPANY. THIS CERTIFICATION IS MADE AND LIMITED TO THOSE PERSONS OR ENTITIES SHOWN ON THE FACE OF THIS PLAT AND IS NON-TRANSFERABLE. THIS SURVEY IS CERTIFIED FOR THIS TRANSACTION ONLY.

ALL BEARINGS, DISTANCES, AND COORDINATE VALUES CONTAINED HEREON ARE GRID BASED UPON THE NEW MEXICO COORDINATE SYSTEM OF 1983, EAST ZONE, U.S. SURVEY FEET.



481 WINSCOTT ROAD, Ste. 200 • BENBROOK, TEXAS 76126
 TELEPHONE: (817) 744-7512 • FAX (817) 744-7554
 2903 NORTH BIG SPRING • MIDLAND, TEXAS 79705
 TELEPHONE: (432) 682-1653 OR (800) 767-1653 • FAX (432) 682-1743
 WWW.TOPOGRAPHIC.COM

EXHIBIT 3

SECTION 8, TOWNSHIP 24-S, RANGE 34-E, N.M.P.M.
LEA COUNTY, NEW MEXICO

KAISER-FRANCIS OIL COMPANY

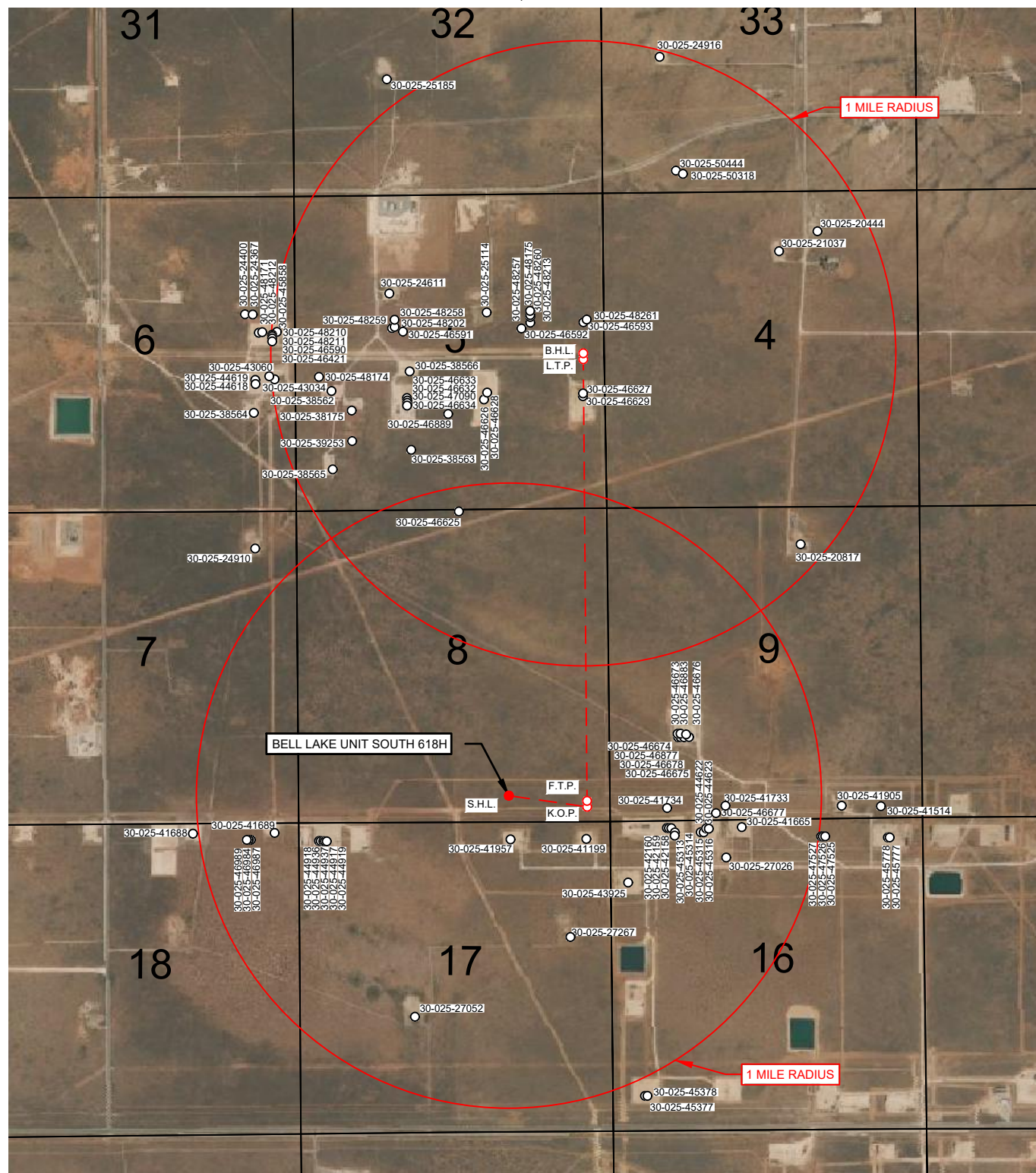
LEASE NAME & WELL NO.: BELL LAKE UNIT SOUTH 618H

SCALE: NTS

618H LATITUDE N 32.2259735

618H LONGITUDE W 103.4888682

ALL BEARINGS, DISTANCES, AND COORDINATE VALUES CONTAINED HEREON ARE GRID BASED UPON THE NEW MEXICO COORDINATE SYSTEM OF 1983, EAST ZONE, U.S. SURVEY FEET.

THIS EASEMENT/SERVITUDE LOCATION SHOWN HEREON HAS BEEN SURVEYED ON THE GROUND UNDER MY SUPERVISION AND PREPARED ACCORDING TO THE EVIDENCE FOUND AT THE TIME OF SURVEY, AND DATA PROVIDED BY KAISER-FRANCIS OIL COMPANY. THIS CERTIFICATION IS MADE AND LIMITED TO THOSE PERSONS OR ENTITIES SHOWN ON THE FACE OF THIS PLAT AND IS NON-TRANSFERABLE. THIS SURVEY IS CERTIFIED FOR THIS TRANSACTION ONLY.



481 WINSOOTT ROAD, Ste. 200 • BENBROOK, TEXAS 76126
TELEPHONE: (817) 744-7512 • FAX (817) 744-7554
2903 NORTH BIG SPRING • MIDLAND, TEXAS 79705
TELEPHONE: (432) 682-1653 OR (800) 767-1653 • FAX (432) 682-1743
WWW.TOPOGRAPHIC.COM

Sante Fe Main Office
Phone: (505) 476-3441

General Information
Phone: (505) 629-6116

Online Phone Directory
<https://www.emnrd.nm.gov/ocd/contact-us>

State of New Mexico
Energy, Minerals and Natural Resources
Oil Conservation Division
1220 S. St Francis Dr.
Santa Fe, NM 87505

CONDITIONS

Action 362814

CONDITIONS

Operator: KAISER-FRANCIS OIL CO PO Box 21468 Tulsa, OK 741211468	OGRID: 12361
	Action Number: 362814
	Action Type: [C-103] NOI Change of Plans (C-103A)

CONDITIONS

Created By	Condition	Condition Date
pkautz	If cement is not circulated to surface during cementing operations, a Cement Bond Log (CBL) is required.	1/7/2025
pkautz	Cement is required to circulate on both surface and intermediate1 strings of casing.	1/7/2025