

OIL CONSERVATION DIVISION
1220 South St. Francis Dr.
Santa Fe, NM 87505

| | | |
|---|--|---|
| SUNDRY NOTICES AND REPORTS ON WELLS (DO NOT USE THIS FORM FOR PROPOSALS TO DRILL OR TO DEEPEN OR PLUG BACK TO A DIFFERENT RESERVOIR. USE "APPLICATION FOR PERMIT" (FORM C-101) FOR SUCH PROPOSALS.) 1. Type of Well: Oil Well <input checked="" type="checkbox"/> Gas Well <input type="checkbox"/> Other | | 7. Lease Name or Unit Agreement Name Bell Lake Unit South |
| 2. Name of Operator Kaiser-Francis Oil Company | | 8. Well Number 818H |
| 3. Address of Operator P.O. Box 21468, Tulsa, OK 74121 | | 9. OGRID Number 12361 |
| 4. Well Location Unit Letter <u> O </u> : <u> 442 </u> feet from the <u> South </u> line and <u> 1671 </u> feet from the <u> East </u> line Section 8 Township 24S Range 34E NMPM County Lea | | 10. Pool name or Wildcat Bell Lake; Bone Spring, South |
| | 11. Elevation (Show whether DR, RKB, RT, GR, etc.) 3569 GR | |

12. Check Appropriate Box to Indicate Nature of Notice, Report or Other Data

NOTICE OF INTENTION TO:

| | | |
|-----------------------|--------------------------|------------------|
| PERFORM REMEDIAL WORK | <input type="checkbox"/> | PLUG AND ABANDON |
| TEMPORARILY ABANDON | <input type="checkbox"/> | CHANGE PLANS |
| PULL OR ALTER CASING | <input type="checkbox"/> | MULTIPLE COMPL |
| DOWNHOLE COMMINGLE | <input type="checkbox"/> | |
| CLOSED-LOOP SYSTEM | <input type="checkbox"/> | |
| OTHER: | | |

SUBSEQUENT REPORT OF:

| | | |
|---|--|--------------------------|
| <input type="checkbox"/> REMEDIAL WORK | <input type="checkbox"/> ALTERING CASING | <input type="checkbox"/> |
| <input checked="" type="checkbox"/> COMMENCE DRILLING OPNS. | <input type="checkbox"/> P AND A | <input type="checkbox"/> |
| <input type="checkbox"/> CASING/CEMENT JOB | <input type="checkbox"/> | |
| <input type="checkbox"/> OTHER: | | <input type="checkbox"/> |

13. Describe proposed or completed operations. (Clearly state all pertinent details, and give pertinent dates, including estimated date of starting any proposed work). SEE RULE 19.15.7.14 NMAC. For Multiple Completions: Attach wellbore diagram of proposed completion or recompletion.

Kaiser- Francis respectfully requests to change the name of Bell Lake Unit South 824H to Bell Lake Unit South 818H. The BLM has updated the name, reflected with the same API, in AFMSS.

Afmss2 Web

OCD Permitting - Fee Application

→ ↻ 📄 afmss.blm.gov/afmss-global-ui/global?sessioninfo=<SESSIONINFO%20KEY%3D%4059036480_1721156982"%20USERID%3D%0000037412"%20SERVERID%3D%0000001001"%20IP%3D%10.126.136.31"%20PORT%3D%443">

MSS Portal Modules ▾ Finder Forms Knowledge Base Help Desk

| | | |
|---|---|---------------------------------------|
| US Well Number 3002552902 | Operator Name KAISER FRANCIS OIL COMPANY | APD ID 10400095282 |
| Well Name BELL LAKE UNIT SOUTH | Well Number 818H | Agreement Number(s) NMNM68292H |
| SHL ALIQUOT: SWSE SEC: 8 TWN: 24S RNG: 34E | State NM | County LEA |
| Lease Number(s) NMNM100594 | Well Pad Name Bell Lake Unit South | Well Pad Number U |

Spud Date:

7/13/2024

Rig Release Date:

I hereby certify that the information above is true and complete to the best of my knowledge and belief.

SIGNATURE: *Christina Opfer*
Type or print name: Christina Opfer

TITLE: Regulatory Manager **DATE:** 7/16/2024
E-mail address: ChristinaO@kfoc.net **PHONE:** 918-491-4468

For State Use Only

APPROVED BY: _____ **TITLE** _____ **DATE** _____

Conditions of Approval (if any):

District I
1625 N. French Dr., Hobbs, NM 88240
Phone: (575) 393-6161 Fax: (575) 393-0720
District II
811 S. First St., Artesia, NM 88210
Phone: (575) 748-1283 Fax: (575) 748-9720
District III
1000 Rio Brazos Road, Aztec, NM 87410
Phone: (505) 334-6178 Fax: (505) 334-6170
District IV
1220 S. St. Francis Dr., Santa Fe, NM 87505
Phone: (505) 476-3460 Fax: (505) 476-3462

State of New Mexico
Energy, Minerals & Natural Resources
Department
OIL CONSERVATION DIVISION
1220 South St. Francis Dr.
Santa Fe, NM 87505

FORM C-102
Revised August 1, 2011
Submit one copy to appropriate
District Office
☒ AMENDED REPORT

WELL LOCATION AND ACREAGE DEDICATION PLAT

| | | |
|---|--|---|
| ¹ API Number 30-025-52902 | ² Pool Code 98264 | ³ Pool Name Bell Lake; Bone Spring, South |
| ⁴ Property Code 316706 | ⁵ Property Name BELL LAKE UNIT SOUTH | ⁶ Well Number 818H |
| ⁷ OGRID No. 12361 | ⁸ Operator Name KAISER-FRANCIS OIL COMPANY | ⁹ Elevation 3569' |

| | | | | | | | | | |
|--------------------------------|--------------|------------------|---------------|--------------|-----------------------|---------------------------|------------------------|------------------------|---------------|
| ¹⁰ Surface Location | | | | | | | | | |
| UL or lot no. 0 | Section 8 | Township 24-S | Range 34-E | Lot Idn - | Feet from the 442' | North/South line SOUTH | Feet from the 1671' | East/West line EAST | County LEA |

| | | | | | | | | | |
|--|-------------------------------|----------------------------------|------------------------------------|--------------|------------------------|---------------------------|-----------------------|------------------------|---------------|
| ¹¹ Bottom Hole Location If Different From Surface | | | | | | | | | |
| UL or lot no. I | Section 5 | Township 24-S | Range 34-E | Lot Idn - | Feet from the 2600' | North/South line SOUTH | Feet from the 330' | East/West line EAST | County LEA |
| ¹² Dedicated Acres 480.00 | ¹³ Joint or Infill | ¹⁴ Consolidation Code | ¹⁵ Order No. R-14600 | | | | | | |

No allowable will be assigned to this completion until all interests have been consolidated or a non-standard unit has been approved by the division.

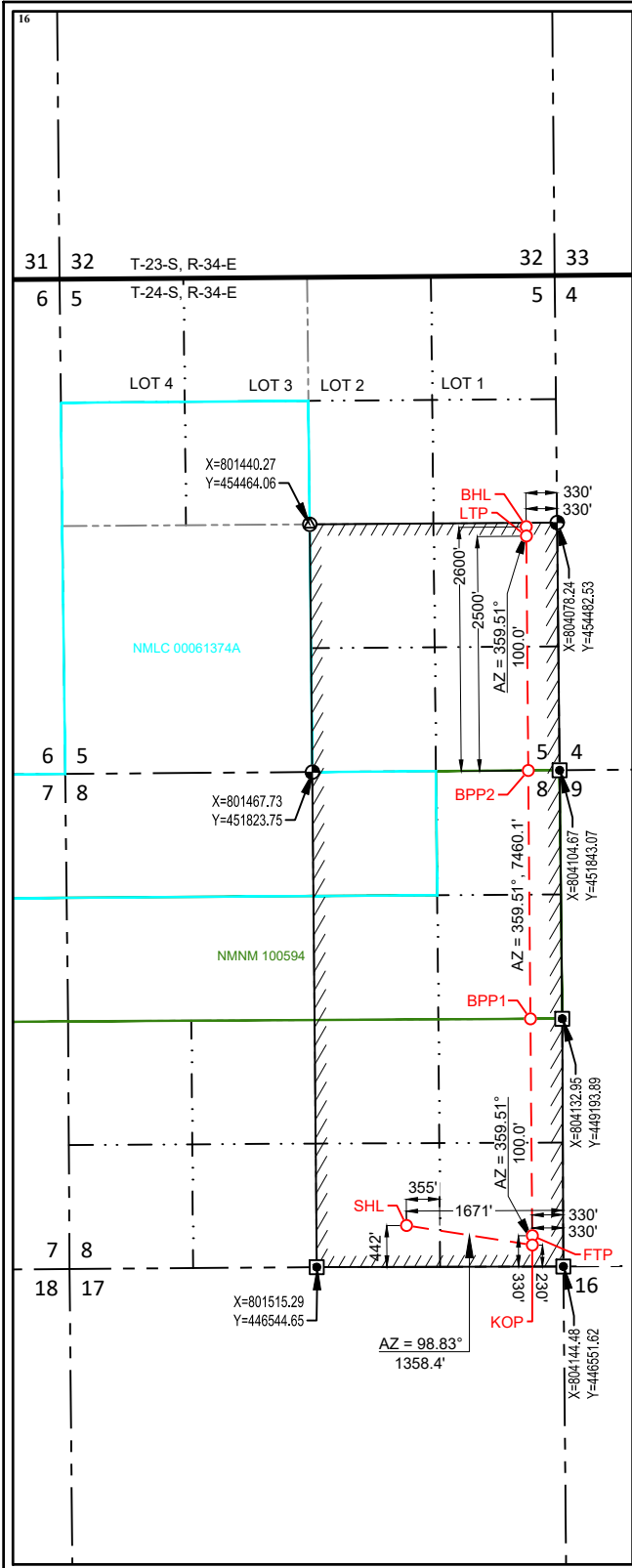

| |
|---|
| NEW MEXICO EAST NAD 1983 |
| <u>SURFACE LOCATION (SHL)</u> 442' FSL - SEC. 8 1671' FEL - SEC. 8 X=802472 Y=446989 LAT.: N 32.2260284 LONG.: W 103.4888678 |
| <u>KICK OFF POINT (KOP)</u> 230' FSL - SEC. 8 330' FEL - SEC. 8 X=803813 Y=446781 LAT.: N 32.225426 LONG.: W 103.484533 |
| <u>FIRST TAKE POINT (FTP)</u> 330' FSL - SEC. 8 330' FEL - SEC. 8 X=803813 Y=446881 LAT.: N 32.225701 LONG.: W 103.484533 |
| <u>BLM PERFORATION POINT (BPP1)</u> 2641' FSL - SEC. 8 340' FEL - SEC. 8 X=803793 Y=449192 LAT.: N 32.2320547 LONG.: W 103.4845376 |
| <u>BLM PERFORATION POINT (BPP2)</u> 0' FSL - SEC. 5 334' FEL - SEC. 5 X=803771 Y=451841 LAT.: N 32.2393351 LONG.: W 103.4845429 |
| <u>LAST TAKE POINT (LTP)</u> 2500' FSL - SEC. 5 330' FEL - SEC. 5 X=803749 Y=454341 LAT.: N 32.246207 LONG.: W 103.484548 |
| <u>BOTTOM HOLE LOCATION (BHL)</u> 2600' FSL - SEC. 5 330' FEL - SEC. 5 X=803749 Y=454441 LAT.: N 32.246482 LONG.: W 103.484548 |

17

OPERATOR CERTIFICATION

I hereby certify that the information contained herein is true and complete to the best of my knowledge and belief, and that this organization either owns a working interest or unleased mineral interest in the land including the proposed bottom hole location or has a right to drill this well at this location pursuant to a contract with an owner of such a mineral or working interest, or to a voluntary pooling agreement or a compulsory pooling order heretofore entered by the division.

Christina Opfer5/17/2024

SignatureDate

Christina Opfer

Printed Name

ChristinaO@kfoc.net

E-mail Address

18

SURVEYOR CERTIFICATION

I hereby certify that the well location shown on this plat was plotted from field notes of actual surveys made by me or under my supervision, and that the same is true to the best of my belief.

09/05/2023

Date of Survey

Signature and Seal of Professional Surveyor

STAN W. LLOYD
NEW MEXICO
19642
05-14-2024
PROFESSIONAL SURVEYOR

Stan W. Lloyd

Certificate Number

LOCATION & ELEVATION VERIFICATION MAP

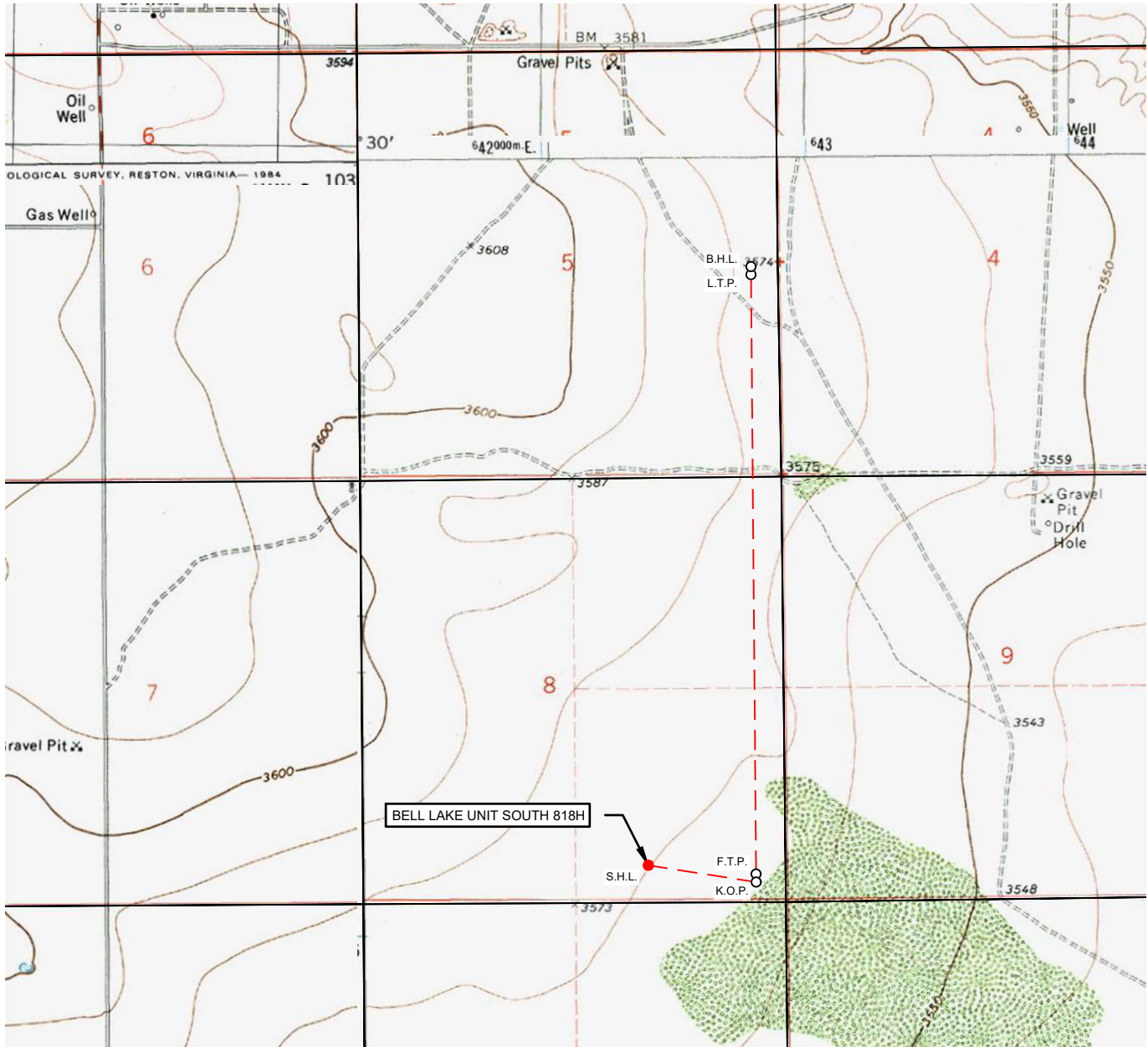

KAISER-FRANCIS OIL COMPANY

LEASE NAME & WELL NO.: BELL LAKE UNIT SOUTH 818H

SECTION 8 TWP 24-S RGE 34-E SURVEY N.M.P.M.
 COUNTY LEA STATE NM ELEVATION 3569'
 DESCRIPTION 442' FSL & 1671' FEL

LATITUDE N 32.2260284 LONGITUDE W 103.4888678

SCALE: 1" = 2000'
 0' 1000' 2000'

THIS EASEMENT/SERVITUDE LOCATION SHOWN HEREON HAS BEEN SURVEYED ON THE GROUND UNDER MY SUPERVISION AND PREPARED ACCORDING TO THE EVIDENCE FOUND AT THE TIME OF SURVEY, AND DATA PROVIDED BY KAISER-FRANCIS OIL COMPANY. THIS CERTIFICATION IS MADE AND LIMITED TO THOSE PERSONS OR ENTITIES SHOWN ON THE FACE OF THIS PLAT AND IS NON-TRANSFERABLE. THIS SURVEY IS CERTIFIED FOR THIS TRANSACTION ONLY.

ALL BEARINGS, DISTANCES, AND COORDINATE VALUES CONTAINED HEREON ARE GRID BASED UPON THE NEW MEXICO COORDINATE SYSTEM OF 1983, EAST ZONE, U.S. SURVEY FEET.

TOPOGRAPHIC
 LOYALTY INNOVATION LEGACY

481 WINSKOTT ROAD, Ste. 200 • BENBROOK, TEXAS 76126
 TELEPHONE: (817) 744-7512 • FAX (817) 744-7554
 2903 NORTH BIG SPRING • MIDLAND, TEXAS 79705
 TELEPHONE: (432) 682-1653 OR (800) 767-1653 • FAX (432) 682-1743
 WWW.TOPOGRAPHIC.COM

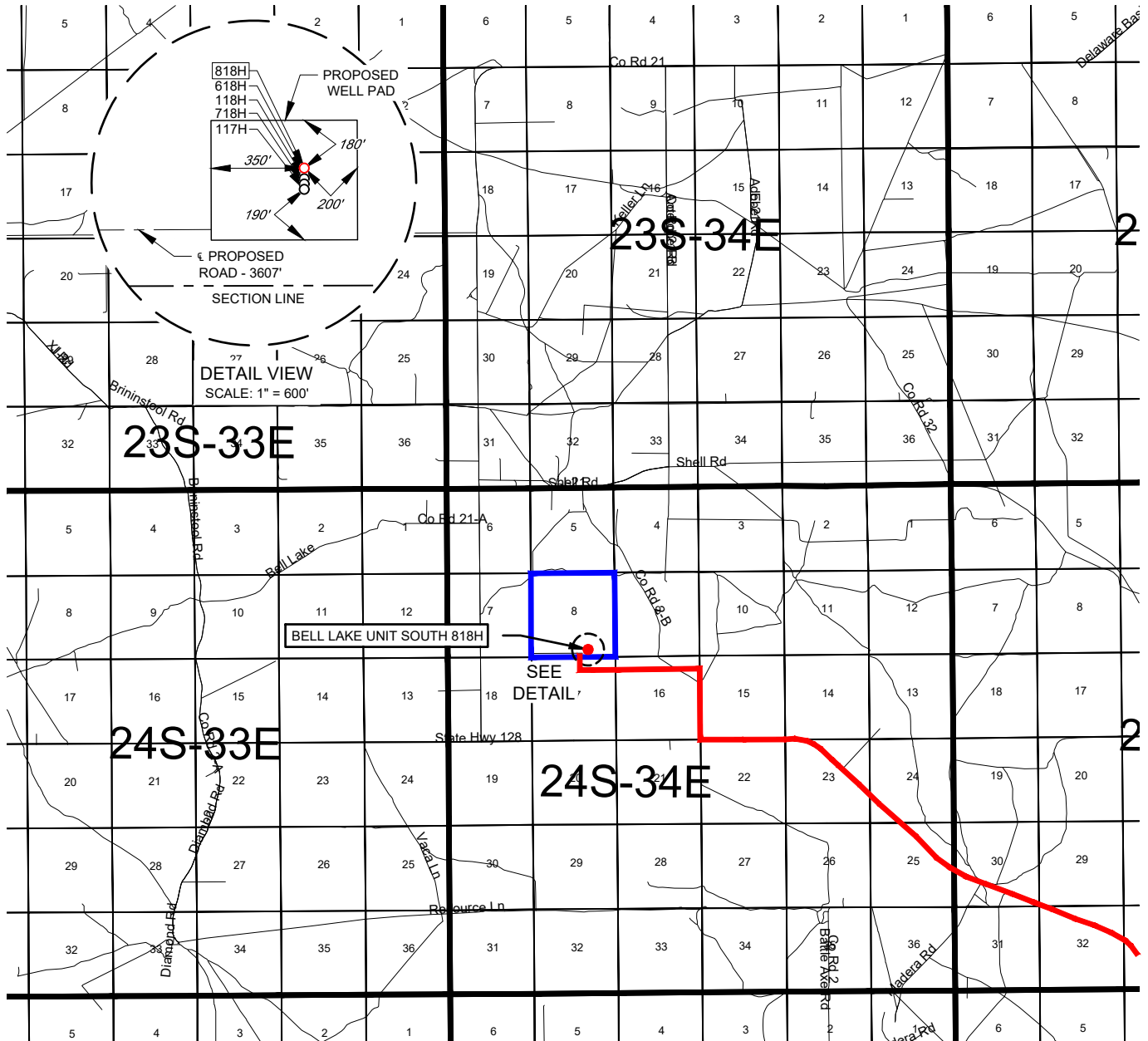
EXHIBIT 2
VICINITY MAP

KAISER-FRANCIS OIL COMPANY

LEASE NAME & WELL NO.: BELL LAKE UNIT SOUTH 818HSECTION 8 TWP 24-S RGE 34-E SURVEY N.M.P.M.COUNTY LEA STATE NMDESCRIPTION 442' FSL & 1671' FEL

DISTANCE & DIRECTION

FROM INT. OF NM-128 AND NM-18, GO WEST ON NM-128 ± 17.8 MI. THENCE NORTH (RIGHT) ON COUNTY RD. ± 0.8 MI. THENCE WEST (LEFT) ON A LEASE RD. ± 1.2 MI, THENCE CONTINUE STRAIGHT ON A PROPOSED RD. ± 1760 FEET TO A POINT ± 530 FEET SOUTHWEST OF THE LOCATION.

THIS EASEMENT/SERVITUDE LOCATION SHOWN HEREON HAS BEEN SURVEYED ON THE GROUND UNDER MY SUPERVISION AND PREPARED ACCORDING TO THE EVIDENCE FOUND AT THE TIME OF SURVEY, AND DATA PROVIDED BY KAISER-FRANCIS OIL COMPANY. THIS CERTIFICATION IS MADE AND LIMITED TO THOSE PERSONS OR ENTITIES SHOWN ON THE FACE OF THIS PLAT AND IS NON-TRANSFERABLE. THIS SURVEY IS CERTIFIED FOR THIS TRANSACTION ONLY.

ALL BEARINGS, DISTANCES, AND COORDINATE VALUES CONTAINED HEREON ARE GRID BASED UPON THE NEW MEXICO COORDINATE SYSTEM OF 1983, EAST ZONE, U.S. SURVEY FEET.



SCALE: 1" = 10000'

0' 5000' 10000'



481 WINSOFT ROAD, Ste. 200 • BENBROOK, TEXAS 76126
TELEPHONE: (817) 744-7512 • FAX (817) 744-7554
2903 NORTH BIG SPRING • MIDLAND, TEXAS 79705
TELEPHONE: (432) 682-1653 OR (800) 767-1653 • FAX (432) 682-1743
WWW.TOPOGRAPHIC.COM

KAISER-FRANCIS OIL COMPANY

EXHIBIT 2A

SECTION 8, TOWNSHIP 24-S, RANGE 34-E, N.M.P.M.

LEA COUNTY, NEW MEXICO

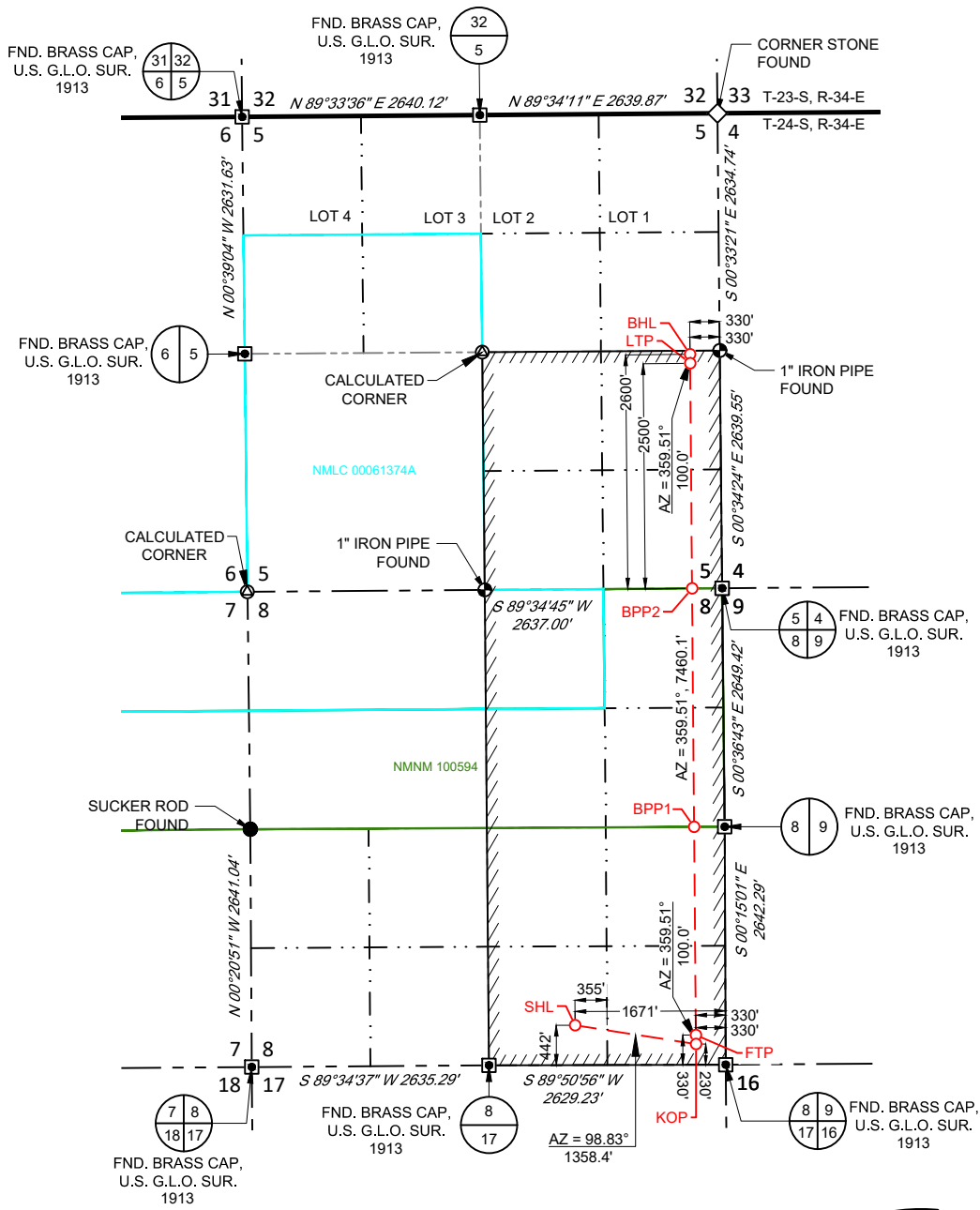

| NEW MEXICO EAST NAD 1983 |
|-------------------------------------|
| SURFACE LOCATION (SHL) |
| 442' FSL - SEC. 8 |
| 1671' FEL - SEC. 8 |
| X=802472 Y=446989 |
| LAT.: N 32.2260284 |
| LONG.: W 103.4888678 |
| KICK OFF POINT (KOP) |
| 230' FSL - SEC. 8 |
| 330' FEL - SEC. 8 |
| X=803814 Y=446781 |
| LAT.: N 32.225426 |
| LONG.: W 103.484533 |
| FIRST TAKE POINT (FTP) |
| 330' FSL - SEC. 8 |
| 330' FEL - SEC. 8 |
| X=803813 Y=446881 |
| LAT.: N 32.225701 |
| LONG.: W 103.484533 |
| BLM PERFORATION POINT (BPP1) |
| 2641' FSL - SEC. 8 |
| 340' FEL - SEC. 8 |
| X=803793 Y=449192 |
| LAT.: N 32.2320547 |
| LONG.: W 103.4845376 |
| BLM PERFORATION POINT (BPP2) |
| 0' FSL - SEC. 5 |
| 334' FEL - SEC. 5 |
| X=803771 Y=451841 |
| LAT.: N 32.2393351 |
| LONG.: W 103.4845429 |
| LAST TAKE POINT (LTP) |
| 2500' FSL - SEC. 5 |
| 330' FEL - SEC. 5 |
| X=803749 Y=454341 |
| LAT.: N 32.246207 |
| LONG.: W 103.484548 |
| BOTTOM HOLE LOCATION (BHL) |
| 2600' FSL - SEC. 5 |
| 330' FEL - SEC. 5 |
| X=803749 Y=454441 |
| LAT.: N 32.246482 |
| LONG.: W 103.484548 |

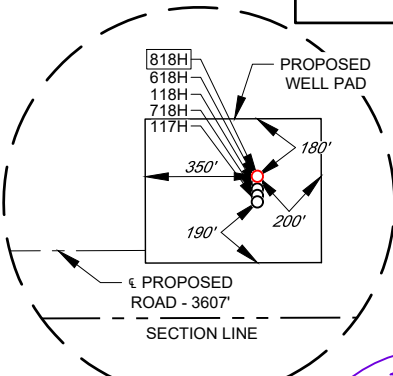
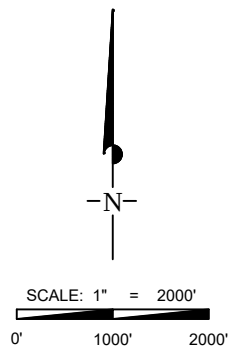

LEASE NAME & WELL NO.: BELL LAKE UNIT SOUTH 818H

SECTION 8 TWP 24-S RGE 34-E SURVEY N.M.P.M.

COUNTY LEA STATE NM

DESCRIPTION 442' FSL & 1671' FEL

DISTANCE & DIRECTION

FROM INT. OF NM-128 AND NM-18, GO WEST ON NM-128 ±17.8 MI. THENCE NORTH (RIGHT) ON COUNTY RD. ±0.8 MI. THENCE WEST (LEFT) ON A LEASE RD. ±1.2 MI, THENCE CONTINUE STRAIGHT ON A PROPOSED RD. ±1760 FEET TO A POINT ±530 FEET SOUTHWEST OF THE LOCATION.

ALL BEARINGS, DISTANCES, AND COORDINATE VALUES CONTAINED HEREON ARE GRID BASED UPON THE NEW MEXICO COORDINATE SYSTEM OF 1983, EAST ZONE, U.S. SURVEY FEET.

THIS EASEMENT/SERVITUDE LOCATION SHOWN HEREON HAS BEEN SURVEYED ON THE GROUND UNDER MY SUPERVISION AND PREPARED ACCORDING TO THE EVIDENCE FOUND AT THE TIME OF SURVEY, AND DATA PROVIDED BY KAISER-FRANCIS OIL COMPANY. THIS CERTIFICATION IS MADE AND LIMITED TO THOSE PERSONS OR ENTITIES SHOWN ON THE FACE OF THIS PLAT AND IS NON-TRANSFERABLE. THIS SURVEY IS CERTIFIED FOR THIS TRANSACTION ONLY.

DETAIL VIEW
SCALE: 1" = 600'



Stan W. Lloyd

Stan W. Lloyd, P.S. No. 19642

TOPOGRAPHIC
LOYALTY INNOVATION LEGACY

481 WINSOTT ROAD, Ste. 200 • BENBROOK, TEXAS 76126
TELEPHONE: (817) 744-7512 • FAX (817) 744-7554
2903 NORTH BIG SPRING • MIDLAND, TEXAS 79705
TELEPHONE: (432) 682-1653 OR (800) 767-1653 • FAX (432) 682-1743
WWW.TOPOGRAPHIC.COM

EXHIBIT 2B

KAISER-FRANCIS OIL COMPANY

SECTION 8, TOWNSHIP 24-S, RANGE 34-E, N.M.P.M.
LEA COUNTY, NEW MEXICO

LEGEND

----- SECTION LINE
 --- PROPOSED ROAD

DETAIL VIEW
 SCALE: 1" = 200'

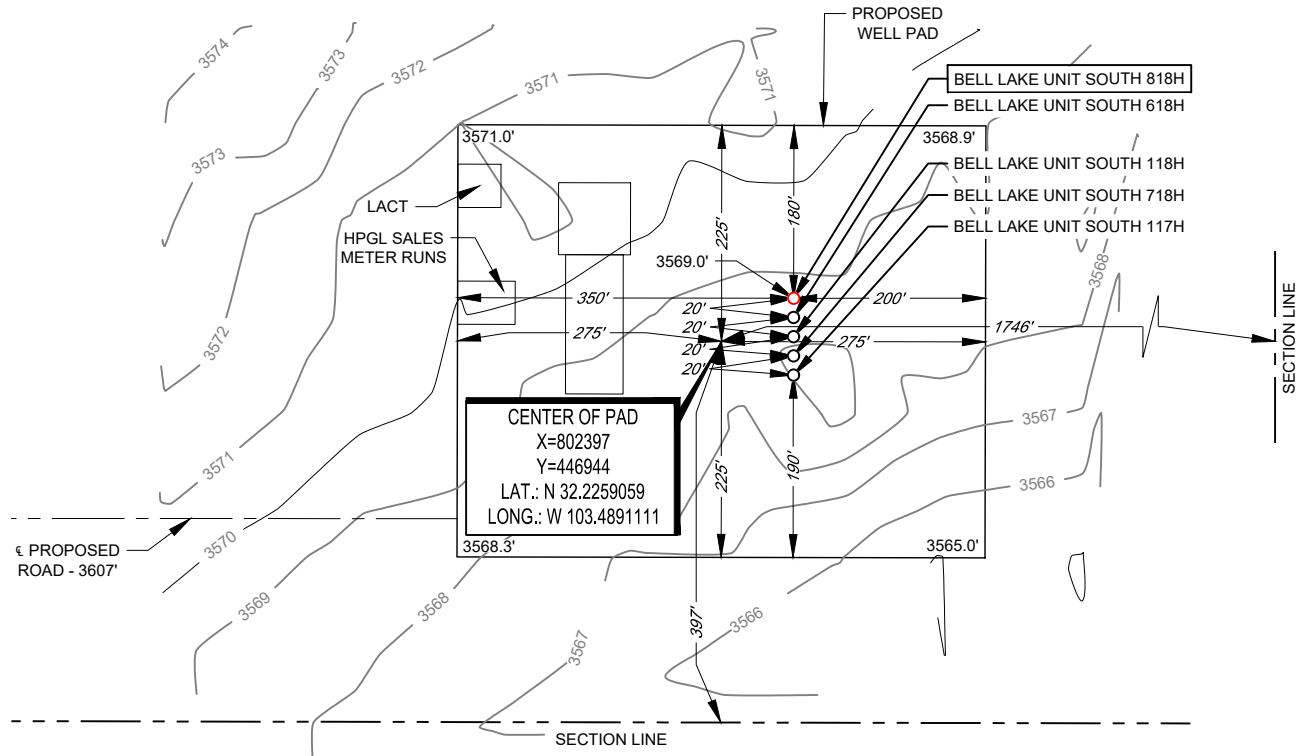

LEASE NAME & WELL NO.: BELL LAKE UNIT SOUTH 818H
 818H LATITUDE N 32.2260284 818H LONGITUDE W 103.4888678

CENTER OF PAD IS 397' FSL & 1746' FEL



Stan W. Lloyd
 Stan W. Lloyd, P.S. No. 19642

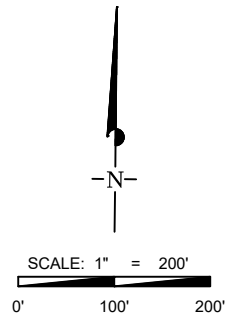

ALL BEARINGS, DISTANCES, AND COORDINATE VALUES CONTAINED HEREON ARE GRID BASED UPON THE NEW MEXICO COORDINATE SYSTEM OF 1983, EAST ZONE, U.S. SURVEY FEET. ELEVATIONS USED ARE NAVD88, OBTAINED THROUGH AN OPUS SOLUTION.

THIS PROPOSED PAD SITE LOCATION SHOWN HEREON HAS BEEN SURVEYED ON THE GROUND UNDER MY SUPERVISION AND PREPARED ACCORDING TO THE EVIDENCE FOUND AT THE TIME OF SURVEY, AND DATA PROVIDED BY KAISER-FRANCIS OIL COMPANY. ONLY THE DATA SHOWN ABOVE IS BEING CERTIFIED TO. ALL OTHER INFORMATION WAS INTENTIONALLY OMITTED. THIS PLAT IS ONLY INTENDED TO BE USED FOR A PERMIT AND IS NOT A BOUNDARY SURVEY. THIS CERTIFICATION IS MADE AND LIMITED TO THOSE PERSONS OR ENTITIES SHOWN ON THE FACE OF THIS PLAT AND IS NON-TRANSFERABLE. THIS SURVEY IS CERTIFIED FOR THIS TRANSACTION ONLY.

ORIGINAL DOCUMENT SIZE: 8.5" X 11"

TOPOGRAPHIC
 LOYALTY INNOVATION LEGACY
 481 WINSOTT ROAD, Ste. 200 • BENBROOK, TEXAS 76126
 TELEPHONE: (817) 744-7512 • FAX (817) 744-7554
 2903 NORTH BIG SPRING • MIDLAND, TEXAS 79705
 TELEPHONE: (432) 682-1653 OR (800) 767-1653 • FAX (432) 682-1743
 WWW.TOPOGRAPHIC.COM

AERIAL PHOTO

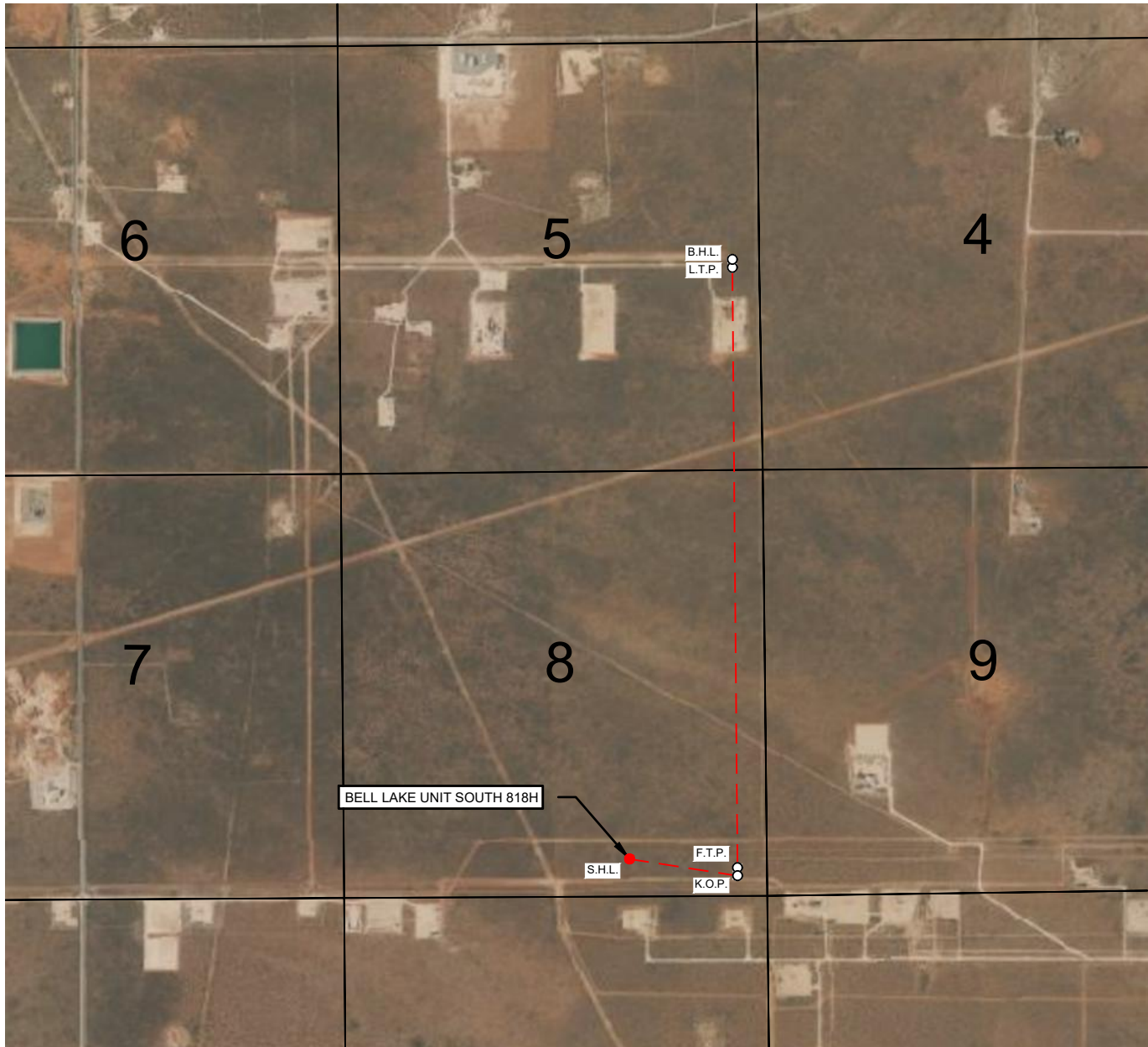

KAISER-FRANCIS OIL COMPANY

LEASE NAME & WELL NO.: BELL LAKE UNIT SOUTH 818H
 SECTION 8 TWP 24-S RGE 34-E SURVEY N.M.P.M.
 COUNTY LEA STATE NM ELEVATION 3569'
 DESCRIPTION 442' FSL & 1671' FEL
LATITUDE N 32.2260284 LONGITUDE W 103.4888678
 SCALE: 1" = 2000'
 0' 1000' 2000'

THIS EASEMENT/SERVITUDE LOCATION SHOWN HEREON HAS BEEN SURVEYED ON THE GROUND UNDER MY SUPERVISION AND PREPARED ACCORDING TO THE EVIDENCE FOUND AT THE TIME OF SURVEY, AND DATA PROVIDED BY KAISER-FRANCIS OIL COMPANY. THIS CERTIFICATION IS MADE AND LIMITED TO THOSE PERSONS OR ENTITIES SHOWN ON THE FACE OF THIS PLAT AND IS NON-TRANSFERABLE. THIS SURVEY IS CERTIFIED FOR THIS TRANSACTION ONLY.

ALL BEARINGS, DISTANCES, AND COORDINATE VALUES CONTAINED HEREON ARE GRID BASED UPON THE NEW MEXICO COORDINATE SYSTEM OF 1983, EAST ZONE, U.S. SURVEY FEET.



481 WINSCOTT ROAD, Ste. 200 • BENBROOK, TEXAS 76126
 TELEPHONE: (817) 744-7512 • FAX (817) 744-7554
 2903 NORTH BIG SPRING • MIDLAND, TEXAS 79705
 TELEPHONE: (432) 682-1653 OR (800) 767-1653 • FAX (432) 682-1743
 WWW.TOPOGRAPHIC.COM

EXHIBIT 3

SECTION 8, TOWNSHIP 24-S, RANGE 34-E, N.M.P.M.
LEA COUNTY, NEW MEXICO

KAISER-FRANCIS OIL COMPANY

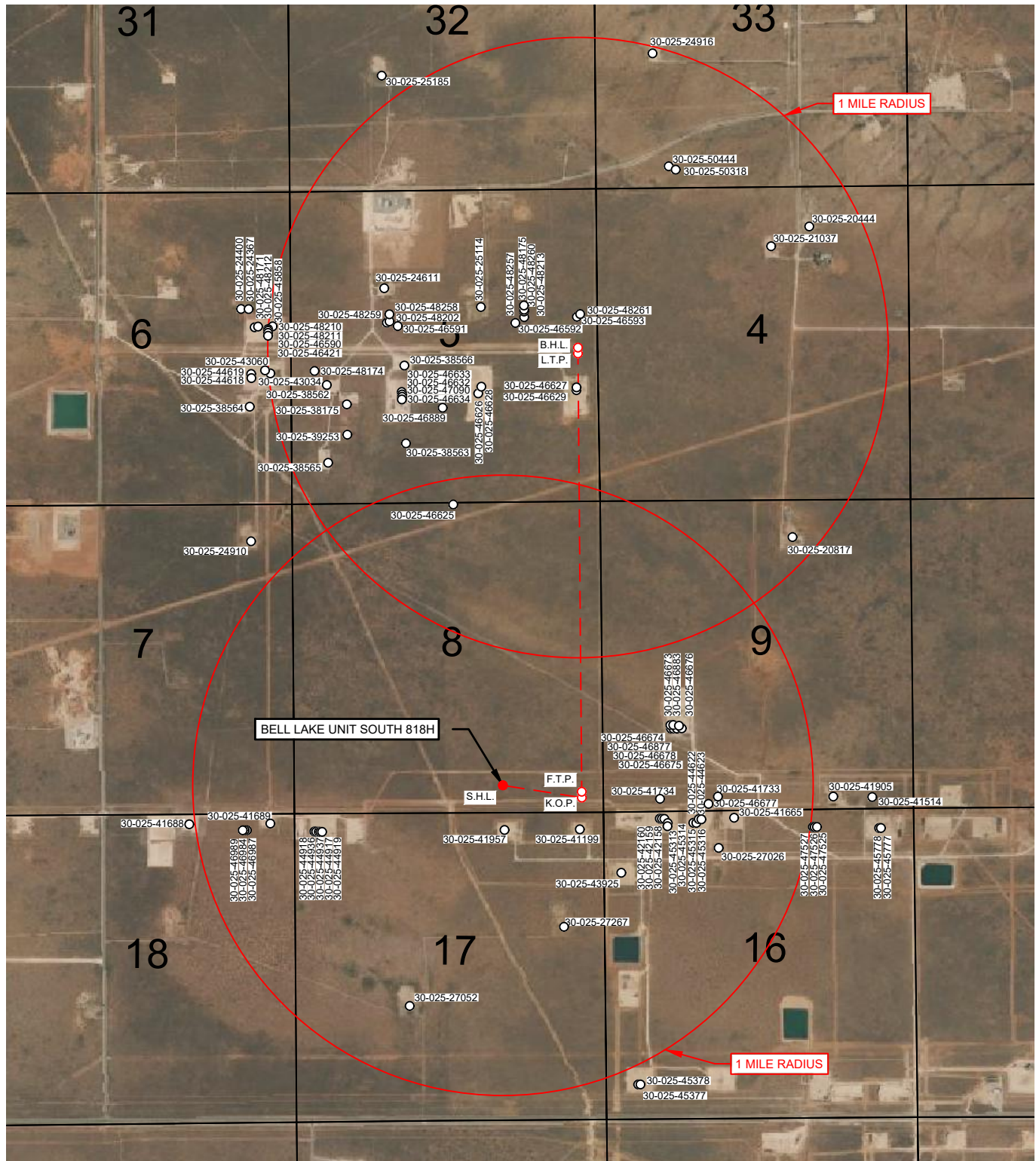

LEASE NAME & WELL NO.: BELL LAKE UNIT SOUTH 818H

818H LATITUDE N 32.2260284

818H LONGITUDE W 103.4888678

SCALE: NTS

ALL BEARINGS, DISTANCES, AND COORDINATE VALUES CONTAINED HEREON ARE GRID BASED
UPON THE NEW MEXICO COORDINATE SYSTEM OF 1983, EAST ZONE, U.S. SURVEY FEET.THIS EASEMENT/SERVITUDE LOCATION SHOWN HEREON HAS BEEN SURVEYED ON THE GROUND
UNDER MY SUPERVISION AND PREPARED ACCORDING TO THE EVIDENCE FOUND AT THE TIME OF
SURVEY, AND DATA PROVIDED BY KAISER-FRANCIS OIL COMPANY. THIS CERTIFICATION IS MADE AND
LIMITED TO THOSE PERSONS OR ENTITIES SHOWN ON THE FACE OF THIS PLAT AND IS
NON-TRANSFERABLE. THIS SURVEY IS CERTIFIED FOR THIS TRANSACTION ONLY.

TOPOGRAPHIC
 LOYALTY INNOVATION LEGACY

 481 WINSITT ROAD, Ste. 200 • BENBROOK, TEXAS 76126
 TELEPHONE: (817) 744-7512 • FAX (817) 744-7554
 2903 NORTH BIG SPRING • MIDLAND, TEXAS 79705
 TELEPHONE: (432) 682-1653 OR (800) 767-1653 • FAX (432) 682-1743
 WWW.TOPOGRAPHIC.COM

Sante Fe Main Office
Phone: (505) 476-3441

General Information
Phone: (505) 629-6116

Online Phone Directory
<https://www.emnrd.nm.gov/ocd/contact-us>

State of New Mexico
Energy, Minerals and Natural Resources
Oil Conservation Division
1220 S. St Francis Dr.
Santa Fe, NM 87505

CONDITIONS

Action 364545

CONDITIONS

| | |
|---|--|
| Operator: KAISER-FRANCIS OIL CO PO Box 21468 Tulsa, OK 741211468 | OGRID: 12361 |
| | Action Number: 364545 |
| | Action Type: [C-103] NOI Change of Plans (C-103A) |

CONDITIONS

| Created By | Condition | Condition Date |
|------------|-----------|----------------|
| pkautz | None | 1/7/2025 |