

Well Name	Well Number	US Well Number	Lease Number	Case Number	Operator
DR PI UNIT	121H	3002548282	NMNM128362	NMNM105825907	OXY USA
DR PI UNIT	132H	3002549148	NMNM128362	NMNM105825906	OXY USA
DR PI UNIT	174H	3002548954	NMNM128362	NMNM105825907	OXY USA
DR PI UNIT	122H	3002548946	NMNM128362	NMNM105825907	OXY USA
DR PI UNIT	123H	3002548947	NMNM128362	NMNM105825907	OXY USA
DR PI UNIT	125H	3002548949	NMNM128362	NMNM105825907	OXY USA
DR PI UNIT	211H	3002549152	NMNM128362	NMNM105825907	OXY USA
DR PI UNIT	171H	3002549150	NMNM128362	NMNM105825907	OXY USA
DR PI UNIT	172H	3002549151	NMNM128362	NMNM105825907	OXY USA
DR PI UNIT	131H	3002549147	NMNM128362	NMNM105825906	OXY USA
DR PI UNIT	213H	3002548956	NMNM128362	NMNM105825907	OXY USA
DR PI UNIT	173H	3002548953	NMNM128362	NMNM105825907	OXY USA
DR PI UNIT	212H	3002548955	NMNM128362	NMNM105825907	OXY USA
DR PI UNIT	111H	3002548944	NMNM128362	NMNM105825907	OXY USA
DR PI UNIT	124H	3002548948	NMNM128362	NMNM105825907	OXY USA
DR PI UNIT	135H	3002548952	NMNM128362	NMNM105825907	OXY USA
DR PI UNIT	112H	3002548945	NMNM128362	NMNM105825907	OXY USA
DR PI UNIT	133H	3002549149	NMNM128362	NMNM105825906	OXY USA
DR PI UNIT	134H	3002548951	NMNM128362	NMNM105825906	OXY USA
DR PI UNIT	126H	3002548950	NMNM128362	NMNM105825907	OXY USA

Notice of Intent**Sundry ID:** 2786649**Type of Submission:** Notice of Intent**Type of Action:** Other**Date Sundry Submitted:** 04/24/2024**Time Sundry Submitted:** 01:04**Date proposed operation will begin:** 04/24/2024

Procedure Description: OXY USA Inc. respectfully requests to amend the subject well APDs to update the well names as listed. Attached is the well summary list and updated C102 plats reflecting the well name updates. No new surface disturbance attached to this sundry. SHL is not changing. New Wells Names: DR PI UNIT 111H DR PI UNIT 112H DR PI UNIT 121H DR PI UNIT 122H DR PI UNIT 123H DR PI UNIT 124H DR PI UNIT 125H DR PI UNIT 126H DR PI UNIT 131H DR PI UNIT 132H DR PI UNIT 133H DR PI UNIT 134H DR PI UNIT 135H DR PI UNIT 171H DR PI UNIT 172H DR PI UNIT 173H DR PI UNIT 174H DR PI UNIT 211H DR PI UNIT 212H DR PI UNIT 213H

Surface Disturbance**Is any additional surface disturbance proposed?:** No**NOI Attachments****Procedure Description**

DRPIUNIT213H_C102_20240424100514.pdf
DRPIUNIT212H_C102_20240424100450.pdf
DRPIUNIT211H_C102_20240424100424.pdf
DRPIUNIT174H_C102_20240424100358.pdf
DRPIUNIT173H_C102_20240424100337.pdf
DRPIUNIT172H_C102_20240424100312.pdf
DRPIUNIT171H_C102_20240424100248.pdf
DRPIUNIT135H_C102_20240424100221.pdf
DRPIUNIT134H_C102_20240424100157.pdf
DRPIUNIT133H_C102_20240424100134.pdf
DRPIUNIT132H_C102_20240424100107.pdf
DRPIUNIT131H_C102_20240424095909.pdf
DRPIUNIT126H_C102_20240424095837.pdf
DRPIUNIT125H_C102_20240424095815.pdf
DRPIUNIT124H_C102_20240424095749.pdf
DRPIUNIT123H_C102_20240424095722.pdf

DRPIUNIT122H_C102_20240424095656.pdf

DRPIUNIT121H_C102_20240424095626.pdf

DRPIUNIT112H_C102_20240424095551.pdf

DRPIUNIT111H_C102_20240424095443.pdf

DRPIUNIT_BulkNameChgSundry_WellList_20240424095353.pdf

Operator

I certify that the foregoing is true and correct. Title 18 U.S.C. Section 1001 and Title 43 U.S.C. Section 1212, make it a crime for any person knowingly and willfully to make to any department or agency of the United States any false, fictitious or fraudulent statements or representations as to any matter within its jurisdiction. Electronic submission of Sundry Notices through this system satisfies regulations requiring a

Operator Electronic Signature: MELISSA GUIDRY**Signed on:** APR 24, 2024 01:03 PM**Name:** OXY USA INCORPORATED**Title:** Advisor Regulatory Sr.**Street Address:** 5 GREENWAY PLAZA SUITE 110**City:** HOUSTON**State:** TX**Phone:** (713) 497-2481**Email address:** MELISSA_GUIDRY@OXY.COM**Field****Representative Name:****Street Address:****City:****State:****Zip:****Phone:****Email address:****BLM Point of Contact****BLM POC Name:** KEITH P IMMATTY**BLM POC Title:** ENGINEER**BLM POC Phone:** 5759884722**BLM POC Email Address:** KIMMATTY@BLM.GOV**Disposition:** Approved**Disposition Date:** 08/06/2024**Signature:** KEITH IMMATTY

API	CURRENT Well Name	Current Well Number	New Well Name	New Well Number
30-025-48944	DR PI FEDERAL UNIT 17 8 DA	011H	DR PI UNIT	111H
30-025-48945	DR PI FEDERAL UNIT 17 8 DA	012H	DR PI UNIT	112H
30-025-48282	DR PI FEDERAL UNIT 17 8 DA	021H	DR PI UNIT	121H
30-025-48946	DR PI FEDERAL UNIT 17 8 DA	022H	DR PI UNIT	122H
30-025-48947	DR PI FEDERAL UNIT 17 8 DA	023H	DR PI UNIT	123H
30-025-48948	DR PI FEDERAL UNIT 17 8 DA	024H	DR PI UNIT	124H
30-025-48949	DR PI FEDERAL UNIT 17 8 DA	025H	DR PI UNIT	125H
30-025-48950	DR PI FEDERAL UNIT 17 8 DA	026H	DR PI UNIT	126H
30-025-49147	DR PI FEDERAL UNIT 17 8 DA	031H	DR PI UNIT	131H
30-025-49148	DR PI FEDERAL UNIT 17 8 DA	032H	DR PI UNIT	132H
30-025-49149	DR PI FEDERAL UNIT 17 8 DA	033H	DR PI UNIT	133H
30-025-48951	DR PI FEDERAL UNIT 17 8 DA	034H	DR PI UNIT	134H
30-025-48952	DR PI FEDERAL UNIT 17 8 DA	035H	DR PI UNIT	135H
30-025-49150	DR PI FEDERAL UNIT 17 8 DA	071H	DR PI UNIT	171H
30-025-49151	DR PI FEDERAL UNIT 17 8 DA	072H	DR PI UNIT	172H
30-025-48953	DR PI FEDERAL UNIT 17 8 DA	073H	DR PI UNIT	173H
30-025-48954	DR PI FEDERAL UNIT 17 8 DA	074H	DR PI UNIT	174H
30-025-49152	DR PI FEDERAL UNIT 17 8 DA	311H	DR PI UNIT	211H
30-025-48955	DR PI FEDERAL UNIT 17 8 DA	312H	DR PI UNIT	212H
30-025-48956	DR PI FEDERAL UNIT 17 8 DA	313H	DR PI UNIT	213H

C-102 Submit Electronically Via OCD Permitting	State of New Mexico Energy, Minerals & Natural Resources Department OIL CONSERVATION DIVISION		Revised July 9, 2024	
	Submittal Type:	<input type="checkbox"/> Initial Submittal <input checked="" type="checkbox"/> Amended Report <input type="checkbox"/> As Drilled		

WELL LOCATION INFORMATION

API Number 30-025-48282	Pool Code 97366	Pool Name BILBREY BASIN; BONE SPRING, SOUTH	
Property Code 332769	Property Name DR PI UNIT		Well Number 121H
OGRID No. 16696	Operator Name OXY USA INC.		Ground Level Elevation 3690
Surface Owner: <input type="checkbox"/> State <input type="checkbox"/> Fee <input type="checkbox"/> Tribal <input checked="" type="checkbox"/> Federal		Mineral Owner: <input type="checkbox"/> State <input type="checkbox"/> Fee <input type="checkbox"/> Tribal <input checked="" type="checkbox"/> Federal	

Surface Location

UL M	Section 17	Township 22S	Range 32E	Lot	Ft. from N/S 530' FSL	Ft. from E/W 1075' FWL	Latitude 32.38579245	Longitude -103.70185891	County LEA
---------	---------------	-----------------	--------------	-----	--------------------------	---------------------------	-------------------------	----------------------------	---------------

Bottom Hole Location

UL D	Section 8	Township 22S	Range 32E	Lot	Ft. from N/S 52' FNL	Ft. from E/W 453' FWL	Latitude 32.41320475	Longitude -103.70391228	County LEA
---------	--------------	-----------------	--------------	-----	-------------------------	--------------------------	-------------------------	----------------------------	---------------

Dedicated Acres 640	Infill or Defining Well Defining	Defining Well API 30-025-48282	Overlapping Spacing Unit (Y/N) N	Consolidation Code
Order Numbers.			Well setbacks are under Common Ownership: <input type="checkbox"/> Yes <input type="checkbox"/> No	

Kick Off Point (KOP)

UL D	Section 20	Township 22S	Range 32E	Lot	Ft. from N/S 248' FNL	Ft. from E/W 544' FWL	Latitude 32.38364658	Longitude -103.70357537	County LEA
---------	---------------	-----------------	--------------	-----	--------------------------	--------------------------	-------------------------	----------------------------	---------------

First Take Point (FTP)

UL M	Section 17	Township 22S	Range 32E	Lot	Ft. from N/S 137' FSL	Ft. from E/W 446' FWL	Latitude 32.38470525	Longitude -103.70389615	County LEA
---------	---------------	-----------------	--------------	-----	--------------------------	--------------------------	-------------------------	----------------------------	---------------

Last Take Point (LTP)

UL D	Section 8	Township 22S	Range 32E	Lot	Ft. from N/S 210' FNL	Ft. from E/W 449' FWL	Latitude 32.41276799	Longitude -103.70392519	County LEA
---------	--------------	-----------------	--------------	-----	--------------------------	--------------------------	-------------------------	----------------------------	---------------

Unitized Area or Area of Uniform Interest	Spacing Unit Type <input checked="" type="checkbox"/> Horizontal <input type="checkbox"/> Vertical	Ground Floor Elevation: 3690
---	--	---------------------------------

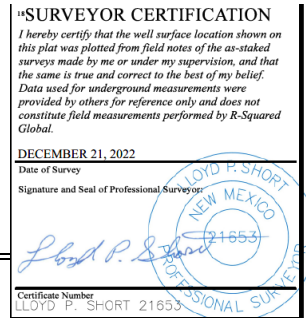
OPERATOR CERTIFICATIONS <i>I hereby certify that the information contained herein is true and complete to the best of my knowledge and belief, and, if the well is a vertical or directional well, that this organization either owns a working interest or unleased mineral interest in the land including the proposed bottom hole location or has a right to drill this well at this location pursuant to a contract with an owner of a working interest or unleased mineral interest, or to a voluntary pooling agreement or a compulsory pooling order heretofore entered by the division.</i> <i>If this well is a horizontal well, I further certify that this organization has received the consent of at least one lessee or owner of a working interest or unleased mineral interest in each tract (in the target pool or formation) in which any part of the well's completed interval will be located or obtained a compulsory pooling order from the division.</i> Melissa Guidry 01/07/25		SURVEYOR CERTIFICATIONS <i>I hereby certify that the well location shown on this plat was plotted from field notes of actual surveys made by me or under my supervision, and that the same is true and correct to the best of my belief.</i>	
Signature _____ Date _____ Melissa Guidry		Signature and Seal of Professional Surveyor 	
Printed Name melissa_guidry@oxy.com Email Address		Certificate Number	Date of Survey December 21, 2022

Note: No allowable will be assigned to this completion until all interests have been consolidated or a non-standard unit has been approved by the division.

This grid represents a standard section. You may superimpose a non-standard section, or larger area, over this grid. Operators must outline the dedicated acreage in a red box, clearly show the well surface location and bottom hole location, if it is directionally drilled, with the dimensions from the section lines in the cardinal directions. If this is a horizontal wellbore show on this plat the location of the First Take Point and Last Take Point, and the point within the Completed interval (other than the First Take Point or Last Take Point) that is closest to any outer boundary of the tract.

Surveyors shall use the latest United States government survey or dependent resurvey. Well locations will be in reference to the New Mexico Principal Meridian. If the land is not surveyed, contact the OCD Engineering Bureau. Independent subdivision surveys will not be acceptable.

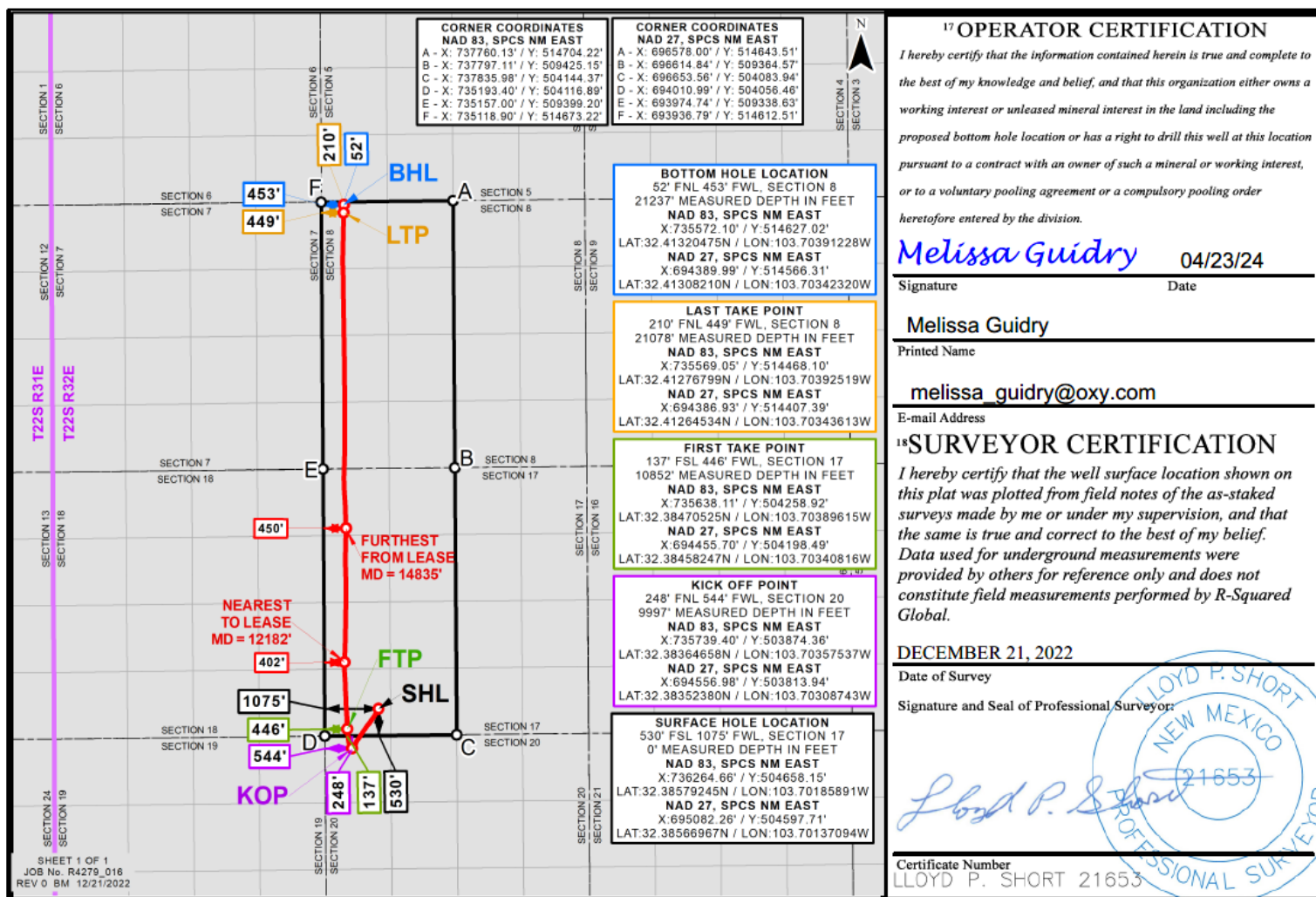

Sante Fe Main Office
Phone: (505) 476-3441

General Information
Phone: (505) 629-6116

Online Phone Directory
<https://www.emnrd.nm.gov/ocd/contact-us>

State of New Mexico
Energy, Minerals and Natural Resources
Oil Conservation Division
1220 S. St Francis Dr.
Santa Fe, NM 87505

CONDITIONS

Action 417683

CONDITIONS

Operator: OXY USA INC P.O. Box 4294 Houston, TX 772104294	OGRID: 16696
	Action Number: 417683
	Action Type: [C-103] NOI Change of Plans (C-103A)

CONDITIONS

Created By	Condition	Condition Date
pkautz	None	1/14/2025