

Form 3160-3  
(June 2015)UNITED STATES  
DEPARTMENT OF THE INTERIOR  
BUREAU OF LAND MANAGEMENT

## APPLICATION FOR PERMIT TO DRILL OR REENTER

FORM APPROVED  
OMB No. 1004-0137  
Expires: January 31, 20185. Lease Serial No.  
NMNM114355

6. If Indian, Allottee or Tribe Name

7. If Unit or CA Agreement, Name and No.  
NMNM135781X/FNR UNIT8. Lease Name and Well No.  
FNR FEDERAL UNIT

37H

9. API Well No.  
30-015-5603310. Field and Pool, or Exploratory  
FORTY NINER RIDGE/BONE SPRING11. Sec., T. R. M. or Blk. and Survey or Area  
SEC 17/T23S/R30E/NMP1a. Type of work: ☒ DRILL ☐ REENTER  
1b. Type of Well: ☒ Oil Well ☐ Gas Well ☐ Other  
1c. Type of Completion: ☐ Hydraulic Fracturing ☒ Single Zone ☐ Multiple Zone2. Name of Operator  
MEWBOURNE OIL COMPANY3a. Address  
P O BOX 5270, HOBBS, NM 882413b. Phone No. (include area code)  
(575) 393-59054. Location of Well (Report location clearly and in accordance with any State requirements. \*)  
At surface SWNE / 2466 FNL / 1849 FEL / LAT 32.3055852 / LONG -103.9008406  
At proposed prod. zone NWNE / 100 FNL / 2100 FEL / LAT 32.3411912 / LONG -103.901728614. Distance in miles and direction from nearest town or post office\*  
10 miles12. County or Parish  
EDDY13. State  
NM15. Distance from proposed\*  
location to nearest  
property or lease line, ft.  
(Also to nearest drig. unit line, if any)  
100 feet

16. No of acres in lease

17. Spacing Unit dedicated to this well  
320.018. Distance from proposed location\*  
to nearest well, drilling, completed,  
applied for, on this lease, ft.  
20 feet19. Proposed Depth  
10054 feet / 23567 feet20. BLM/BIA Bond No. in file  
FED:21. Elevations (Show whether DF, KDB, RT, GL, etc.)  
3216 feet22. Approximate date work will start\*  
10/29/202223. Estimated duration  
60 days

24. Attachments

The following, completed in accordance with the requirements of Onshore Oil and Gas Order No. 1, and the Hydraulic Fracturing rule per 43 CFR 3162.3-3 (as applicable)

- |  |   |
|--|---|
| 1. Well plat certified by a registered surveyor.   | 4. Bond to cover the operations unless covered by an existing bond on file (see Item 20 above). |
| 2. A Drilling Plan.  | 5. Operator certification.  |
| 3. A Surface Use Plan (if the location is on National Forest System Lands, the SUPO must be filed with the appropriate Forest Service Office). | 6. Such other site specific information and/or plans as may be requested by the BLM.            |

25. Signature  
(Electronic Submission)Name (Printed/Typed)  
BRADLEY BISHOP / Ph: (575) 393-5905Date  
09/29/2022Title  
RegulatoryApproved by (Signature)  
(Electronic Submission)Name (Printed/Typed)  
CODY LAYTON / Ph: (575) 234-5959Date  
12/19/2024Title  
Assistant Field Manager Lands & MineralsOffice  
Carlsbad Field Office

Application approval does not warrant or certify that the applicant holds legal or equitable title to those rights in the subject lease which would entitle the applicant to conduct operations thereon.

Conditions of approval, if any, are attached.

Title 18 U.S.C. Section 1001 and Title 43 U.S.C. Section 1212, make it a crime for any person knowingly and willfully to make to any department or agency of the United States any false, fictitious or fraudulent statements or representations as to any matter within its jurisdiction.

(Continued on page 2)

\*(Instructions on page 2)



<b>C-102</b>  Submit Electronically Via OCD Permitting	State of New Mexico Energy, Minerals & Natural Resources Department <b>OIL CONSERVATION DIVISION</b>	Revised July 9, 2024	
		Submittal Type:	<input checked="" type="checkbox"/> Initial Submittal
			<input type="checkbox"/> Amended Report
			<input type="checkbox"/> As Drilled

## WELL LOCATION INFORMATION

API Number <b>30-015-56033</b>	Pool Code <b>24720</b>	Pool Name <b>FORTY NINER RIDGE; BONE SPRING</b>
Property Code <b>317545</b>	Property Name <b>FNR FEDERAL UNIT</b>	Well Number <b>37H</b>
OGRID No. <b>14744</b>	Operator Name <b>MEWBOURNE OIL COMPANY</b>	Ground Level Elevation <b>3216</b>
Surface Owner: <input type="checkbox"/> State <input type="checkbox"/> Fee <input type="checkbox"/> Tribal <input checked="" type="checkbox"/> Federal		Mineral Owner: <input type="checkbox"/> State <input type="checkbox"/> Fee <input type="checkbox"/> Tribal <input checked="" type="checkbox"/> Federal

## Surface Location

UL	Section	Township	Range	Lot	Ft. from N/S	Ft. from E/W	Latitude	Longitude	County
<b>G</b>	<b>17</b>	<b>23S</b>	<b>30E</b>		<b>2466 FNL</b>	<b>1849 FEL</b>	<b>32.3055852</b>	<b>-103.9008406</b>	<b>EDDY</b>

## Bottom Hole Location

UL	Section	Township	Range	Lot	Ft. from N/S	Ft. from E/W	Latitude	Longitude	County
<b>2</b>	<b>5</b>	<b>23S</b>	<b>30E</b>		<b>100 FNL</b>	<b>2100 FEL</b>	<b>32.3411912</b>	<b>-103.9017286</b>	<b>EDDY</b>

Dedicated Acres <b>320</b>	Infill or Defining Well <b>DEFINING</b>	Defining Well API	Overlapping Spacing Unit (Y/N)	Consolidation Code
Order Numbers.			Well setbacks are under Common Ownership: <input type="checkbox"/> Yes <input type="checkbox"/> No	

## Kick Off Point (KOP)

UL	Section	Township	Range	Lot	Ft. from N/S	Ft. from E/W	Latitude	Longitude	County
<b>J</b>	<b>17</b>	<b>23S</b>	<b>30E</b>		<b>2081 FSL</b>	<b>2100 FEL</b>	<b>32.3035206</b>	<b>-103.9016751</b>	<b>EDDY</b>

## First Take Point (FTP)

UL	Section	Township	Range	Lot	Ft. from N/S	Ft. from E/W	Latitude	Longitude	County
<b>G</b>	<b>17</b>	<b>23S</b>	<b>30E</b>		<b>2642 FNL</b>	<b>2100 FEL</b>	<b>32.3050961</b>	<b>-103.9016773</b>	<b>EDDY</b>

## Last Take Point (LTP)

UL	Section	Township	Range	Lot	Ft. from N/S	Ft. from E/W	Latitude	Longitude	County
<b>B</b>	<b>5</b>	<b>23S</b>	<b>30E</b>		<b>100 FNL</b>	<b>2100 FEL</b>	<b>32.3411912</b>	<b>-103.9017286</b>	<b>EDDY</b>

Unitized Area or Area of Uniform Interest	Spacing Unit Type <input checked="" type="checkbox"/> Horizontal <input type="checkbox"/> Vertical	Ground Floor Elevation: <b>3216</b>
---	--	-------------------------------------

<b>OPERATOR CERTIFICATIONS</b>  <i>I hereby certify that the information contained herein is true and complete to the best of my knowledge and belief, and, if the well is a vertical or directional well, that this organization either owns a working interest or unleased mineral interest in the land including the proposed bottom hole location or has a right to drill this well at this location pursuant to a contract with an owner of a working interest or unleased mineral interest, or to a voluntary pooling agreement or a compulsory pooling order heretofore entered by the division.</i>  <i>If this well is a horizontal well, I further certify that this organization has received the consent of at least one lessee or owner of a working interest or unleased mineral interest in each tract (in the target pool or formation) in which any part of the well's completed interval will be located or obtained a compulsory pooling order from the division.</i>   <b>1/2/25</b>		<b>SURVEYOR CERTIFICATIONS</b>  <i>I hereby certify that the well location shown on this plat was plotted from field notes of actual surveys made by me or under my supervision, and that the same is true and correct to the best of my belief.</i>	
Signature <b>RYAN MCDANIEL</b>		Signature and Seal of Professional Surveyor	
Printed Name <b>RYANMCDANIEL@MEWBOURNE.COM</b>		Certificate Number	Date of Survey
Email Address			

Note: No allowable will be assigned to this completion until all interests have been consolidated or a non-standard unit has been approved by the division.

District I  
1625 N. French Dr., Hobbs, NM 88240  
Phone: (575) 393-6161 Fax: (575) 393-0720  
District II  
811 S. First St., Artesia, NM 88210  
Phone: (575) 748-1283 Fax: (575) 748-9720  
District III  
1000 Rio Brazos Road, Aztec, NM 87410  
Phone: (505) 334-6178 Fax: (505) 334-6170  
District IV  
1220 S. St. Francis Dr., Santa Fe, NM 87505  
Phone: (505) 476-3460 Fax: (505) 476-3462

State of New Mexico  
Energy, Minerals & Natural Resources Department  
OIL CONSERVATION DIVISION  
1220 South St. Francis Dr.  
Santa Fe, NM 87505

Form C-102  
Revised August 1, 2011  
Submit one copy to appropriate  
District Office

☐ AMENDED REPORT

WELL LOCATION AND ACREAGE DEDICATION PLAT

<sup>1</sup> API Number		<sup>2</sup> Pool Code 24720		<sup>3</sup> Pool Name FORTY NINER RIDGE; BONE SPRING					
<sup>4</sup> Property Code		<sup>5</sup> Property Name FNR FEDERAL UNIT						<sup>6</sup> Well Number 37H	
<sup>7</sup> OGRID NO. 14744		<sup>8</sup> Operator Name MEWBOURNE OIL COMPANY						<sup>9</sup> Elevation 3216'	
<sup>10</sup> Surface Location									
UL or lot no. G	Section 17	Township 23S	Range 30E	Lot Idn	Feet from the 2466	North/South line NORTH	Feet From the 1849	East/West line EAST	County EDDY
<sup>11</sup> Bottom Hole Location If Different From Surface									
UL or lot no. 2	Section 5	Township 23S	Range 30E	Lot Idn	Feet from the 100	North/South line NORTH	Feet from the 2100	East/West line EAST	County EDDY
<sup>12</sup> Dedicated Acres 320		<sup>13</sup> Joint or Infill		<sup>14</sup> Consolidation Code		<sup>15</sup> Order No.			

No allowable will be assigned to this completion until all interest have been consolidated or a non-standard unit has been approved by the division.

<sup>16</sup> GEODETIC DATA NAD 83 GRID - NM EAST SURFACE LOCATION N: 475173.9 - E: 674959.1 LAT: 32.3055852° N LONG: 103.9008406° W CORNER DATA NAD 83 GRID - NM EAST A: FOUND BRASS CAP "1942" N: 472297.5 - E: 671429.1 B: FOUND BRASS CAP "1942" N: 474948.9 - E: 671415.2 C: FOUND BRASS CAP "1942" N: 477599.4 - E: 671400.3 D: FOUND BRASS CAP "1942" N: 480252.1 - E: 671389.3 E: FOUND BRASS CAP "1942" N: 482905.7 - E: 671378.4 F: FOUND BRASS CAP "1942" N: 485556.6 - E: 671379.5 G: FOUND BRASS CAP "1916" N: 488221.0 - E: 671380.6 H: FOUND BRASS CAP "1916" N: 488224.8 - E: 674055.9 I: FOUND BRASS CAP "1916" N: 488229.8 - E: 676731.9		GEODETIC DATA NAD 83 GRID - NM EAST BOTTOM HOLE N: 488125.9 - E: 674632.6 LAT: 32.3411912° N LONG: 103.9017286° W J: FOUND BRASS CAP "1942" N: 485577.8 - E: 676737.7 K: FOUND BRASS CAP "1942" N: 482936.8 - E: 676743.4 L: FOUND BRASS CAP "1942" N: 480298.2 - E: 676753.3 M: FOUND BRASS CAP "1942" N: 477660.1 - E: 676763.6 N: FOUND BRASS CAP "1942" N: 475024.2 - E: 676811.0 O: FOUND BRASS CAP "1942" N: 472367.7 - E: 676781.9 P: FOUND BRASS CAP "1942" N: 472332.3 - E: 674105.8 Q: FOUND BRASS CAP "1942" N: 477629.8 - E: 674079.9 R: FOUND BRASS CAP "1942" N: 482920.4 - E: 674061.5				<sup>17</sup> OPERATOR CERTIFICATION I hereby certify that the information contained herein is true and complete to the best of my knowledge and belief, and that this organization either owns a working interest or unleased mineral interest in the land including the proposed bottom hole location or has a right to drill this well at this location pursuant to a contract with an owner of such a mineral or working interest, or to a voluntary pooling agreement or a compulsory pooling order heretofore entered by the division. Signature <u>Bradley C. Bishop</u> Date <u>9/6/22</u> Printed Name <u>BRADLEY BISHOP</u> E-mail Address <u>BBISHOP@MEWBOURNE.COM</u>	
				<sup>18</sup> SURVEYOR CERTIFICATION I hereby certify that the well location shown on this plat was plotted from field notes of actual surveys made by me or under my supervision, and that the same is true and correct to the best of my belief. <u>08/09/2022</u> Date of Survey Signature and Seal of Professional Surveyor:  19680 Certificate Number			

JOB No: LS22080952

Page 5

State of New Mexico  
Energy, Minerals and Natural Resources Department  
Oil Conservation Division  
1220 South St. Francis Dr.  
Santa Fe, NM 87505

Submit Electronically  
Via E-permitting

## NATURAL GAS MANAGEMENT PLAN

This Natural Gas Management Plan must be submitted with each Application for Permit to Drill (APD) for a new or recompleted well.

### Section 1 – Plan Description Effective May 25, 2021

**I. Operator:** Mewbourne Oil Co. **OGRID:** 14744 **Date:** 5/2/22

**II. Type:** ☒ Original ☐ Amendment due to ☐ 19.15.27.9.D(6)(a) NMAC ☐ 19.15.27.9.D(6)(b) NMAC ☐ Other.

If Other, please describe: \_\_\_\_\_

**III. Well(s):** Provide the following information for each new or recompleted well or set of wells proposed to be drilled or proposed to be recompleted from a single well pad or connected to a central delivery point.

Well Name	API	ULSTR	Footages	Anticipated Oil BBL/D	Anticipated Gas MCF/D	Anticipated Produced Water BBL/D
FNR Federal Unit 37H		E 17 23S 30E	2452' FNL x 1863' FWL	1500	1000	2500

**IV. Central Delivery Point Name:** FNR Federal Unit 37H [See 19.15.27.9(D)(1) NMAC]

**V. Anticipated Schedule:** Provide the following information for each new or recompleted well or set of wells proposed to be drilled or proposed to be recompleted from a single well pad or connected to a central delivery point.

Well Name	API	Spud Date	TD Reached Date	Completion Commencement Date	Initial Flow Back Date	First Production Date
FNR Federal Unit 37H		7/2/22	8/2/22	9/2/22	9/17/22	9/17/22

**VI. Separation Equipment:** ☒ Attach a complete description of how Operator will size separation equipment to optimize gas capture.

**VII. Operational Practices:** ☒ Attach a complete description of the actions Operator will take to comply with the requirements of Subsection A through F of 19.15.27.8 NMAC.

**VIII. Best Management Practices:** ☒ Attach a complete description of Operator's best management practices to minimize venting during active and planned maintenance.

**Section 2 – Enhanced Plan**  
**EFFECTIVE APRIL 1, 2022**

Beginning April 1, 2022, an operator that is not in compliance with its statewide natural gas capture requirement for the applicable reporting area must complete this section.

☒ Operator certifies that it is not required to complete this section because Operator is in compliance with its statewide natural gas capture requirement for the applicable reporting area.

**IX. Anticipated Natural Gas Production:**

Well	API	Anticipated Average Natural Gas Rate MCF/D	Anticipated Volume of Natural Gas for the First Year MCF

**X. Natural Gas Gathering System (NGGS):**

Operator	System	ULSTR of Tie-in	Anticipated Gathering Start Date	Available Maximum Daily Capacity of System Segment Tie-in

**XI. Map.** ☐ Attach an accurate and legible map depicting the location of the well(s), the anticipated pipeline route(s) connecting the production operations to the existing or planned interconnect of the natural gas gathering system(s), and the maximum daily capacity of the segment or portion of the natural gas gathering system(s) to which the well(s) will be connected.

**XII. Line Capacity.** The natural gas gathering system ☐ will ☐ will not have capacity to gather 100% of the anticipated natural gas production volume from the well prior to the date of first production.

**XIII. Line Pressure.** Operator ☐ does ☐ does not anticipate that its existing well(s) connected to the same segment, or portion, of the natural gas gathering system(s) described above will continue to meet anticipated increases in line pressure caused by the new well(s).

☐ Attach Operator's plan to manage production in response to the increased line pressure.

**XIV. Confidentiality:** ☐ Operator asserts confidentiality pursuant to Section 71-2-8 NMSA 1978 for the information provided in Section 2 as provided in Paragraph (2) of Subsection D of 19.15.27.9 NMAC, and attaches a full description of the specific information for which confidentiality is asserted and the basis for such assertion.

**Section 3 - Certifications****Effective May 25, 2021**

Operator certifies that, after reasonable inquiry and based on the available information at the time of submittal:

☒ Operator will be able to connect the well(s) to a natural gas gathering system in the general area with sufficient capacity to transport one hundred percent of the anticipated volume of natural gas produced from the well(s) commencing on the date of first production, taking into account the current and anticipated volumes of produced natural gas from other wells connected to the pipeline gathering system; or

☐ Operator will not be able to connect to a natural gas gathering system in the general area with sufficient capacity to transport one hundred percent of the anticipated volume of natural gas produced from the well(s) commencing on the date of first production, taking into account the current and anticipated volumes of produced natural gas from other wells connected to the pipeline gathering system.

***If Operator checks this box, Operator will select one of the following:***

**Well Shut-In.** ☐ Operator will shut-in and not produce the well until it submits the certification required by Paragraph (4) of Subsection D of 19.15.27.9 NMAC; or

**Venting and Flaring Plan.** ☐ Operator has attached a venting and flaring plan that evaluates and selects one or more of the potential alternative beneficial uses for the natural gas until a natural gas gathering system is available, including:

- (a) power generation on lease;
- (b) power generation for grid;
- (c) compression on lease;
- (d) liquids removal on lease;
- (e) reinjection for underground storage;
- (f) reinjection for temporary storage;
- (g) reinjection for enhanced oil recovery;
- (h) fuel cell production; and
- (i) other alternative beneficial uses approved by the division.

**Section 4 - Notices**

1. If, at any time after Operator submits this Natural Gas Management Plan and before the well is spud:

(a) Operator becomes aware that the natural gas gathering system it planned to connect the well(s) to has become unavailable or will not have capacity to transport one hundred percent of the production from the well(s), no later than 20 days after becoming aware of such information, Operator shall submit for OCD's approval a new or revised venting and flaring plan containing the information specified in Paragraph (5) of Subsection D of 19.15.27.9 NMAC; or

(b) Operator becomes aware that it has, cumulatively for the year, become out of compliance with its baseline natural gas capture rate or natural gas capture requirement, no later than 20 days after becoming aware of such information, Operator shall submit for OCD's approval a new or revised Natural Gas Management Plan for each well it plans to spud during the next 90 days containing the information specified in Paragraph (2) of Subsection D of 19.15.27.9 NMAC, and shall file an update for each Natural Gas Management Plan until Operator is back in compliance with its baseline natural gas capture rate or natural gas capture requirement.

2. OCD may deny or conditionally approve an APD if Operator does not make a certification, fails to submit an adequate venting and flaring plan which includes alternative beneficial uses for the anticipated volume of natural gas produced, or if OCD determines that Operator will not have adequate natural gas takeaway capacity at the time a well will be spud.

Page 8

I certify that, after reasonable inquiry, the statements in and attached to this Natural Gas Management Plan are true and correct to the best of my knowledge and acknowledge that a false statement may be subject to civil and criminal penalties under the Oil and Gas Act.

Signature:	<i>Bradley Bishop</i>
Printed Name:	BRADLEY BISHOP
Title:	REGULATORY MANAGER
E-mail Address:	BBISHOP@MEWBOURNE.COM
Date:	5/2/22
Phone:	575-393-5905
<b>OIL CONSERVATION DIVISION</b> <b>(Only applicable when submitted as a standalone form)</b>	
Approved By:	
Title:	
Approval Date:	
Conditions of Approval:	

## Mewbourne Oil Company

## Natural Gas Management Plan – Attachment

- VI. Separation equipment will be sized by construction engineering staff based on stated manufacturer daily throughput capacities and anticipated daily production rates to ensure adequate capacity. Closed vent system piping, compression needs, and VRUs will be sized utilizing ProMax modelling software to ensure adequate capacity for anticipated production volumes and conditions.
- VII. Mewbourne Oil Company (MOC) will take following actions to comply with the regulations listed in 19.15.27.8 :
- A. MOC will maximize the recovery of natural gas by minimizing the waste, as defined by 19.15.2 NMAC, of natural gas through venting and flaring. MOC will ensure that well(s) will be connected to a natural gas gathering system with sufficient capacity to transport natural gas. If there is no adequate takeaway for the gas, well(s) will be shut in until the natural gas gathering system is available.
  - B. All drilling operations will be equipped with a rig flare located at least 100 ft from the nearest surface hole. Rig flare will be utilized to combust any natural gas that is brought to surface during normal drilling operations. In the case of emergency venting or flaring the volumes will be estimated and reported appropriately.
  - C. During completion operations any natural gas brought to surface will be flared. Immediately following the finish of completion operations, all well flow will be directed to permanent separation equipment. Produced natural gas from separation equipment will be sent to sales. It is not anticipated that gas will not meet pipeline standards. However, if natural gas does not meet gathering pipeline quality specifications, MOC will flare the natural gas for 60 days or until the natural gas meets the pipeline quality specifications, whichever is sooner. MOC will ensure that the flare is sized properly and is equipped with automatic igniter or continuous pilot. The gas sample will analyzed twice per week and the gas will be routed into a gathering system as soon as pipeline specifications are met.
  - D. Natural gas will not be flared with the exceptions and provisions listed in the 19.15.27.8 D.(1) through (4). If there is no adequate takeaway for the separator gas, well(s) will be shut in until the natural gas gathering system is available with exception of emergency or malfunction situations. Venting and/or flaring volumes will be estimated and reported appropriately.
  - E. MOC will comply with the performance standards requirements and provisions listed in 19.15.27.8 E.(1) through (8). All equipment will be designed and sized to handle maximum anticipated pressures and throughputs in order to minimize the waste. Production storage tanks constructed after May 25, 2021 will be equipped with automatic gauging system. Flares constructed after May 25, 2021 will be equipped with automatic igniter or continuous pilot. Flares will be located at least 100' from the well and storage tanks unless otherwise approved by the division. MOC will conduct AVO inspections as described in 19.15.27.8 E (5) (a) with frequencies specified in 19.15.27.8 E (5) (b) and (c). All emergencies will be resolved as quickly and safely as feasible to minimize waste.
  - F. The volume of natural gas that is vented or flared as the result of malfunction or emergency during drilling and completions operations will be estimated. The volume of natural gas that is vented, flared or beneficially used during production operations, will be measured or estimated. MOC will install equipment to measure

the volume of natural gas flared from existing process piping or a flowline piped from equipment such as high pressure separators, heater treaters, or vapor recovery units associated with a well or facility associated with a well authorized by an APD issued after May 25, 2021 that has an average daily production greater than 60 Mcf/day. If metering is not practicable due to circumstances such as low flow rate or low pressure venting and flaring, MOC will estimate the volume of vented or flared natural gas. Measuring equipment will conform to industry standards and will not be designed or equipped with a manifold that allows the diversion of natural gas around the metering element except for the sole purpose of inspecting and servicing the measurement equipment.

- VIII. For maintenance activities involving production equipment and compression, venting will be limited to the depressurization of the subject equipment to ensure safe working conditions. For maintenance of production and compression equipment the associated producing wells will be shut in to eliminate venting. For maintenance of VRUs all gas normally routed to the VRU will be routed to flare to eliminate venting.



# Drilling Plan Data Report

01/02/2025

U.S. Department of the Interior  
BUREAU OF LAND MANAGEMENT

APD ID: 10400087905

Submission Date: 09/29/2022

Highlighted data  
reflects the most  
recent changes

Operator Name: MEWBOURNE OIL COMPANY

Well Name: FNR FEDERAL UNIT

Well Number: 37H

Well Type: OIL WELL

Well Work Type: Drill

[Show Final Text](#)

## Section 1 - Geologic Formations

Formation ID	Formation Name	Elevation	True Vertical	Measured Depth	Lithologies	Mineral Resources	Producing Formatio
14719097	UNKNOWN	3216	28	28	OTHER : Topsoil	NONE	N
14719108	TOP SALT	2781	435	435	SALT	NONE	N
14719109	BASE OF SALT	-214	3430	3430	SALT	NONE	N
14719111	LAMAR	-374	3590	3590	LIMESTONE	NATURAL GAS, OIL	N
14719105	BELL CANYON	-414	3630	3630	SANDSTONE	NATURAL GAS, OIL	N
14719106	CHERRY CANYON	-1034	4250	4250	SANDSTONE	NATURAL GAS, OIL	N
14719116	MANZANITA	-1394	4610	4610	LIMESTONE	NATURAL GAS, OIL	N
14719122	BRUSHY CANYON	-2524	5740	5740	SANDSTONE	NATURAL GAS, OIL	N
14719123	BONE SPRING	-4284	7500	7500	LIMESTONE, SHALE	NATURAL GAS, OIL	N
14719124	BONE SPRING 1ST	-5184	8400	8400	SANDSTONE	NATURAL GAS, OIL	N
14719125	BONE SPRING 2ND	-5874	9090	9090	SANDSTONE	NATURAL GAS, OIL	Y
14719126	BONE SPRING 3RD	-7104	10320	10320	SANDSTONE	NATURAL GAS, OIL	N
14719127		-7534	10750	10750	LIMESTONE, SANDSTONE, SHALE	NATURAL GAS, OIL	N

## Section 2 - Blowout Prevention

**Operator Name:** MEWBOURNE OIL COMPANY**Well Name:** FNR FEDERAL UNIT**Well Number:** 37H**Pressure Rating (PSI):** 5M**Rating Depth:** 23567

**Equipment:** Annular Pipe Rams Blind Rams Other accessories to the BOP equipment will include a Kelly cock and floor safety valve (inside BOP) and choke lines and choke manifold. See attached schematics.

**Requesting Variance?** YES

**Variance request:** A variance is requested for the use of a flexible choke line from the BOP to Choke Manifold. See attached for hydrostatic test chart. Anchors are not required by manufacturer. A variance is requested to use a multi-bowl wellhead.

**Testing Procedure:** BOP/BOPE will be tested by an independent service company to 250 psi low and the high pressure indicated above per Onshore Order 2 requirements. The System may be upgraded to a higher pressure but still tested to the working pressure listed in the table above. If the system is upgraded all the components installed will be functional and tested. Pipe rams will be operationally checked each 24 hour period. Blind rams will be operationally checked on each trip out of the hole. These checks will be noted on the daily tour sheets.

**Choke Diagram Attachment:**

FNR\_Federal\_Unit\_37H\_Flex\_Line\_Specs\_20220911213040.pdf

FNR\_Federal\_Unit\_37H\_Flex\_Line\_Specs\_API\_16C\_20220911213040.pdf

FNR\_Federal\_Unit\_37H\_5M\_BOPE\_Choke\_Diagram\_20220911213040.pdf

**BOP Diagram Attachment:**

FNR\_Federal\_Unit\_37H\_5M\_BOPE\_Schematic\_20220911213058.pdf

FNR\_Federal\_Unit\_37H\_5M\_Mutli\_Bowl\_WH\_20220911213058.pdf

### Section 3 - Casing

Casing ID	String Type	Hole Size	Csg Size	Condition	Standard	Tapered String	Top Set MD	Bottom Set MD	Top Set TVD	Bottom Set TVD	Top Set MSL	Bottom Set MSL	Calculated casing length MD	Grade	Weight	Joint Type	Collapse SF	Burst SF	Joint SF Type	Joint SF	Body SF Type	Body SF
1	SURFACE	17.5	13.375	NEW	API	N	0	380	0	380	3244	2864	380	H-40	48	ST&C	4.43	9.95	DRY	17.6 5	DRY	29.6 6
2	INTERMEDIATE	12.25	9.625	NEW	API	N	0	3453	0	3453		-209	3453	J-55	36	LT&C	1.13	1.96	DRY	3.56	DRY	4.43
3	INTERMEDIATE	12.25	9.625	NEW	API	N	3453	3530	3453	3530	-271	-286	77	J-55	40	LT&C	1.4	2.15	DRY	99.9 9	DRY	99.9 9
4	PRODUCTION	8.75	7.0	NEW	API	N	0	9470	0	9416		-6172	9470	P-110	26	LT&C	1.31	2.09	DRY	2.6	DRY	3.37
5	LINER	6.125	4.5	NEW	API	N	9270	23567	9218	10054	-5974	-6810	14297	P-110	13.5	BUTT	1.7	1.98	DRY	2.3	DRY	2.19

**Operator Name:** MEWBOURNE OIL COMPANY**Well Name:** FNR FEDERAL UNIT**Well Number:** 37H**Casing Attachments**

---

**Casing ID:** 1      **String**      SURFACE**Inspection Document:****Spec Document:****Tapered String Spec:****Casing Design Assumptions and Worksheet(s):**FNR\_Federal\_Unit\_37H\_Csg\_Assumptions\_20220911213459.pdf

---

**Casing ID:** 2      **String**      INTERMEDIATE**Inspection Document:****Spec Document:****Tapered String Spec:****Casing Design Assumptions and Worksheet(s):**FNR\_Federal\_Unit\_37H\_Csg\_Assumptions\_20220911213311.pdf

---

**Casing ID:** 3      **String**      INTERMEDIATE**Inspection Document:****Spec Document:****Tapered String Spec:****Casing Design Assumptions and Worksheet(s):**FNR\_Federal\_Unit\_37H\_Csg\_Assumptions\_20220911213543.pdf

---

Operator Name: MEWBOURNE OIL COMPANY

Well Name: FNR FEDERAL UNIT

Well Number: 37H

## Casing Attachments

Casing ID: 4 String PRODUCTION

Inspection Document:

Spec Document:

Tapered String Spec:

Casing Design Assumptions and Worksheet(s):

FNR\_Federal\_Unit\_37H\_Csg\_Assumptions\_20220911213237.pdf

Casing ID: 5 String LINER

Inspection Document:

Spec Document:

Tapered String Spec:

Casing Design Assumptions and Worksheet(s):

FNR\_Federal\_Unit\_37H\_Csg\_Assumptions\_20220911213413.pdf

## Section 4 - Cement

String Type	Lead/Tail	Stage Tool Depth	Top MD	Bottom MD	Quantity(sx)	Yield	Density	Cu Ft	Excess%	Cement type	Additives
SURFACE	Lead		0	193	130	2.12	12.5	276	100	Class C	Salt, Gel, Extender, LCM
SURFACE	Tail		193	380	200	1.34	14.8	268	100	Class C	Retarder
INTERMEDIATE	Lead		0	2850	530	2.12	12.5	1124	25	Class C	Salt, Gel, Extender, LCM
INTERMEDIATE	Tail		2850	3530	200	1.34	14.8	268	25	Class C	Retarder
PRODUCTION	Lead	4580	4030	4162	20	2.12	12.5	42	0	Class C	Salt, Gel, Extender, LCM, Defoamer

**Operator Name:** MEWBOURNE OIL COMPANY**Well Name:** FNR FEDERAL UNIT**Well Number:** 37H

String Type	Lead/Tail	Stage Tool Depth	Top MD	Bottom MD	Quantity(sx)	Yield	Density	Cu Ft	Excess%	Cement type	Additives
PRODUCTION	Tail		4162	4580	100	1.34	14.8	134	0	Class C	Retarder
PRODUCTION	Lead	4580	4580	6383	130	2.12	12.5	276	0	Class C	Salt, Gel, Extender, LCM Defoamer
PRODUCTION	Tail		6383	9470	400	1.18	15.6	472	0	Class H	Retarder, Fluid Loss, Defoamer
LINER	Lead		9270	2356 7	910	1.85	13.5	1684	25	Class H	Salt, Gel, Fluid Loss, Retarder, Dispersant, Defoamer, Anti-settling Agent

### Section 5 - Circulating Medium

**Mud System Type:** Closed**Will an air or gas system be Used?** NO**Description of the equipment for the circulating system in accordance with Onshore Order #2:****Diagram of the equipment for the circulating system in accordance with Onshore Order #2:****Describe what will be on location to control well or mitigate other conditions:** Lost circulation material, sweeps, mud scavengers**Describe the mud monitoring system utilized:** Visual Monitoring

### Circulating Medium Table

Top Depth	Bottom Depth	Mud Type	Min Weight (lbs/gal)	Max Weight (lbs/gal)	Density (lbs/cu ft)	Gel Strength (lbs/100 sqft)	PH	Viscosity (CP)	Salinity (ppm)	Filtration (cc)	Additional Characteristics
0	380	SPUD MUD	8.4	8.8							
380	3530	SALT SATURATED	10	10							
3530	9470	WATER-BASED MUD	8.6	9.7							

**Operator Name:** MEWBOURNE OIL COMPANY**Well Name:** FNR FEDERAL UNIT**Well Number:** 37H

Top Depth	Bottom Depth	Mud Type	Min Weight (lbs/gal)	Max Weight (lbs/gal)	Density (lbs/cu ft)	Gel Strength (lbs/100 sqft)	PH	Viscosity (CP)	Salinity (ppm)	Filtration (cc)	Additional Characteristics
9470	2356 7	OIL-BASED MUD	8.8	12							

### Section 6 - Test, Logging, Coring

**List of production tests including testing procedures, equipment and safety measures:**

Will run GR/CNL from KOP to surface in deeper offset: FNR Fed Unit #39H.

**List of open and cased hole logs run in the well:**

DIRECTIONAL SURVEY, MEASUREMENT WHILE DRILLING, MUD LOG/GEOLOGIC LITHOLOGY LOG,

**Coring operation description for the well:**

None

### Section 7 - Pressure

**Anticipated Bottom Hole Pressure:** 6274

**Anticipated Surface Pressure:** 4062

**Anticipated Bottom Hole Temperature(F):** 195

**Anticipated abnormal pressures, temperatures, or potential geologic hazards?** NO

**Describe:**

**Contingency Plans geohazards description:**

**Contingency Plans geohazards**

**Hydrogen Sulfide drilling operations plan required?** YES

**Hydrogen sulfide drilling operations**

FNR\_Federal\_Unit\_37H\_H2S\_Plan\_20220911214055.pdf

**Operator Name:** MEWBOURNE OIL COMPANY

**Well Name:** FNR FEDERAL UNIT

**Well Number:** 37H

## Section 8 - Other Information

**Proposed horizontal/directional/multi-lateral plan submission:**

FNR\_Federal\_Unit\_37H\_MOC\_DIR\_PLOT\_20220911214115.pdf

FNR\_Federal\_Unit\_37H\_MOC\_DIR\_PLAN\_20220911214115.pdf

**Other proposed operations facets description:**

**Other proposed operations facets attachment:**

FNR\_Federal\_Unit\_37H\_Additional\_Information\_\_\_Permitting\_20220911214121.pdf

FNR\_Fed\_Unit\_37H\_Geology\_20230922105151.pdf

**Other Variance attachment:**

FNR\_Federal\_Unit\_37H\_Variance\_Request\_20220911214126.pdf



**GATES E & S NORTH AMERICA, INC.**  
**134 44TH STREET**  
**CORPUS CHRISTI, TEXAS 78405**

**PHONE: 361-887-9807**  
**FAX: 361-887-0812**  
**EMAIL: Tim.Cantu@gates.com**  
**WEB: www.gates.com**

## 10K CEMENTING ASSEMBLY PRESSURE TEST CERTIFICATE

Customer :	AUSTIN DISTRIBUTING	Test Date:	4/30/2015
Customer Ref. :	4060578	Hose Serial No.:	D-043015-7
Invoice No. :	500506	Created By:	JUSTIN CROPPER
Product Description:	10K3.548.0CK4.1/1610KFLGE/E LE		
End Fitting 1 :	4 1/16 10K FLG	End Fitting 2 :	4 1/16 10K FLG
Gates Part No. :	4773-6290	Assembly Code :	L36554102914D-043015-7
Working Pressure :	10,000 PSI	Test Pressure :	15,000 PSI

**Gates E & S North America, Inc.** certifies that the following hose assembly has been tested to the Gates Oilfield Roughneck Agreement/Specification requirements and passed the 15 minute hydrostatic test per API Spec 7K/Q1, Fifth Edition, June 2010, Test pressure 9.6.7 and per Table 9 to 15,000 psi in accordance with this product number. Hose burst pressure 9.6.7.2 exceeds the minimum of 2.5 times the working pressure per Table 9.

Quality Manager :

Date :

Signature :

QUALITY
4/30/2015
<i>Justin Cropper</i>

Production:

Date :

Signature :

PRODUCTION
4/30/2015
<i>Justin Cropper</i>

Form PTC - 01 Rev.02



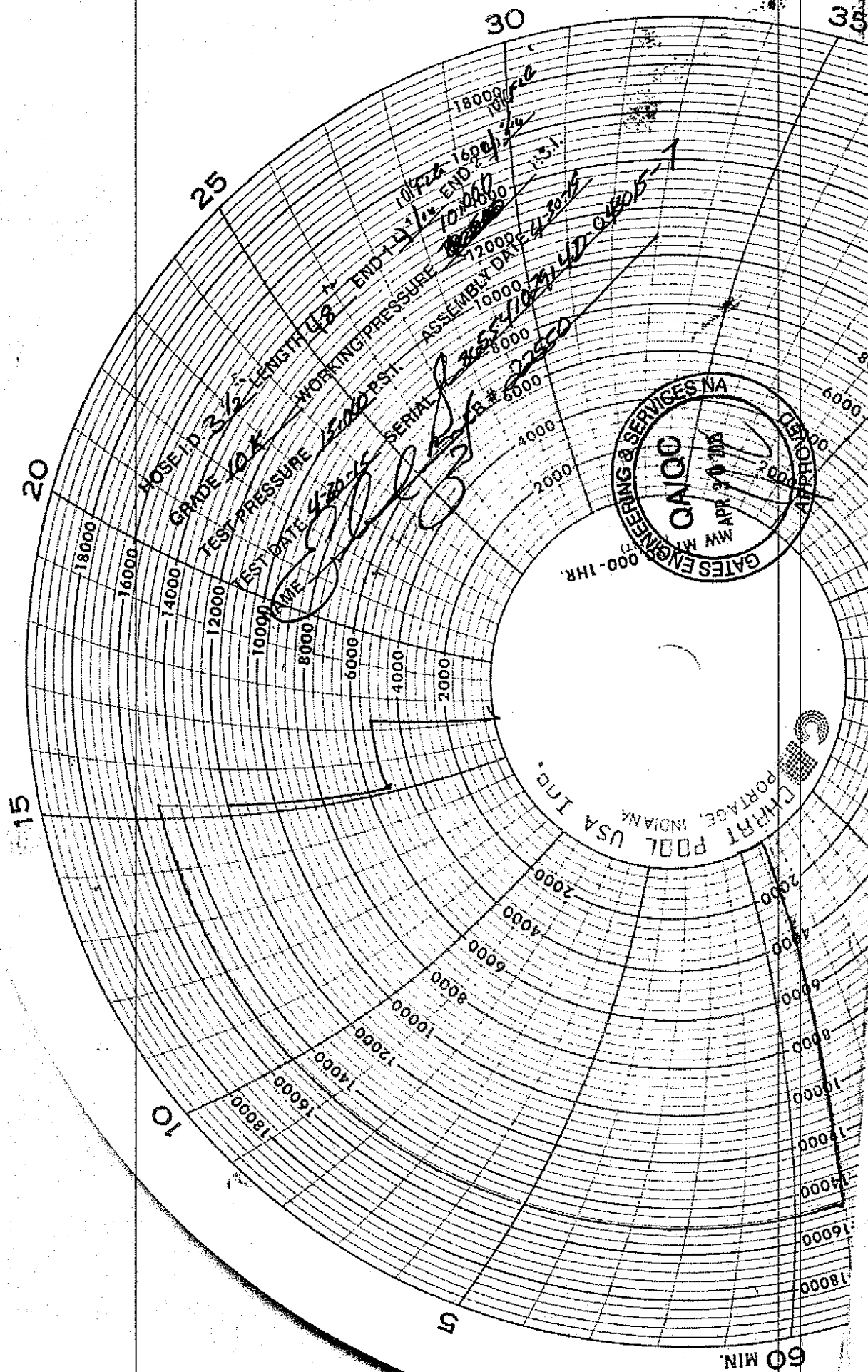



**GATES ENGINEERING & SERVICES NORTH AMERICA**  
7603 Prairie Oak Dr.  
Houston, TX 77086

**PHONE: (281) 602 - 4119**  
**FAX:**  
**EMAIL: Troy.Schmidt@gates.com**  
**WEB: www.gates.com**

### 10K CHOKE & KILL ASSEMBLY PRESSURE TEST CERTIFICATE

Customer:	A-7 AUSTIN INC DBA AUSTIN HOSE	Test Date:	8/20/2018
Customer Ref.:	4101901	Hose Serial No.:	H-082018-10
Invoice No.:	511956	Created By:	Moosa Naqvi
Product Description:	10KF3.035.0CK41/1610KFLGFXDxFLT L/E		
End Fitting 1:	4 1/16 in. Fixed Flange	End Fitting 2:	4 1/16 in. Float Flange
Gates Part No.:	68503010-9721632	Assembly Code:	L40695052218H-082018-10
Working Pressure:	10,000 psi.	Test Pressure:	15,000 psi.

**Gates Engineering & Services North America** certifies that the following hose assembly has successfully passed all pressure testing requirements set forth in Gates specifications: GTS-04-052 (for 5K assemblies) or GTS-04-053 (10K assemblies), which include reference to Specification API 16C (2nd Edition); sections 7.5.4, 7.5.9, and 10.8.7. A test graph will accompany this test certificate to illustrate conformity to test requirements.

Quality: QUALITY  
Date : 8/20/2018  
Signature : *Moosa Naqvi*

Production: PRODUCTION  
Date : 8/20/2018  
Signature : *[Signature]*

Form PTC - 01 Rev.0 2



# 5M BOPE & Closed Loop Equipment Schematic

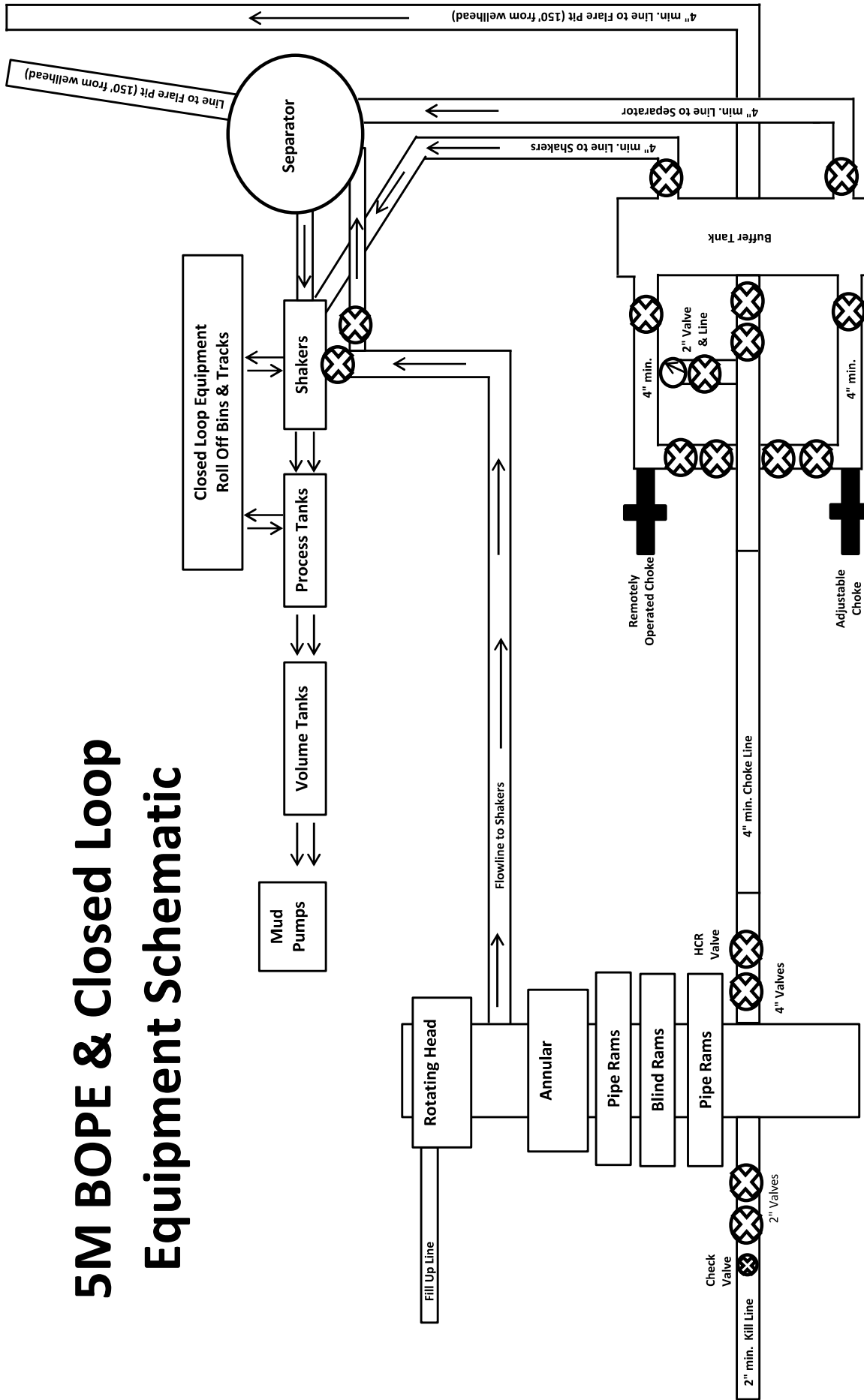

Note: All valves & lines on choke manifold are 4" unless otherwise noted. Exact manifold configuration may vary.

Drawing not to scale

Hydril "GK"  
13 5/8" 5M

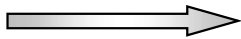

Hydril "GK"

Cameron Type U  
13 5/8" 5M

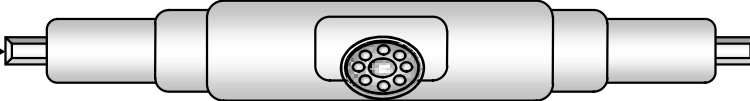

4 1/2" x 5 7/8" VBR

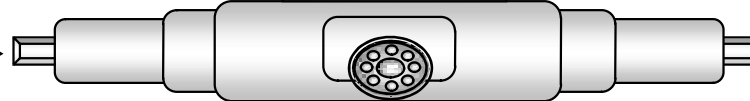

BLIND RAMS

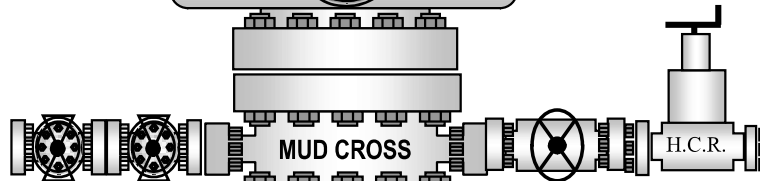

MUD CROSS



H.C.R.

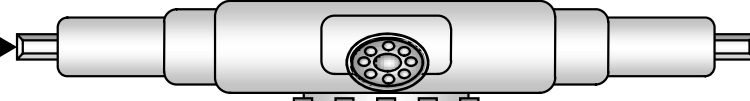

7" RAMS



13 5/8" 5M

13 5/8" 5M

13 5/8" 5M

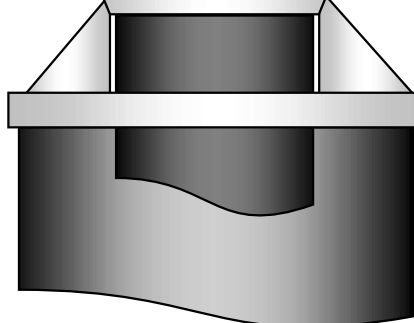



# 13-5/8" MN-DS Wellhead System

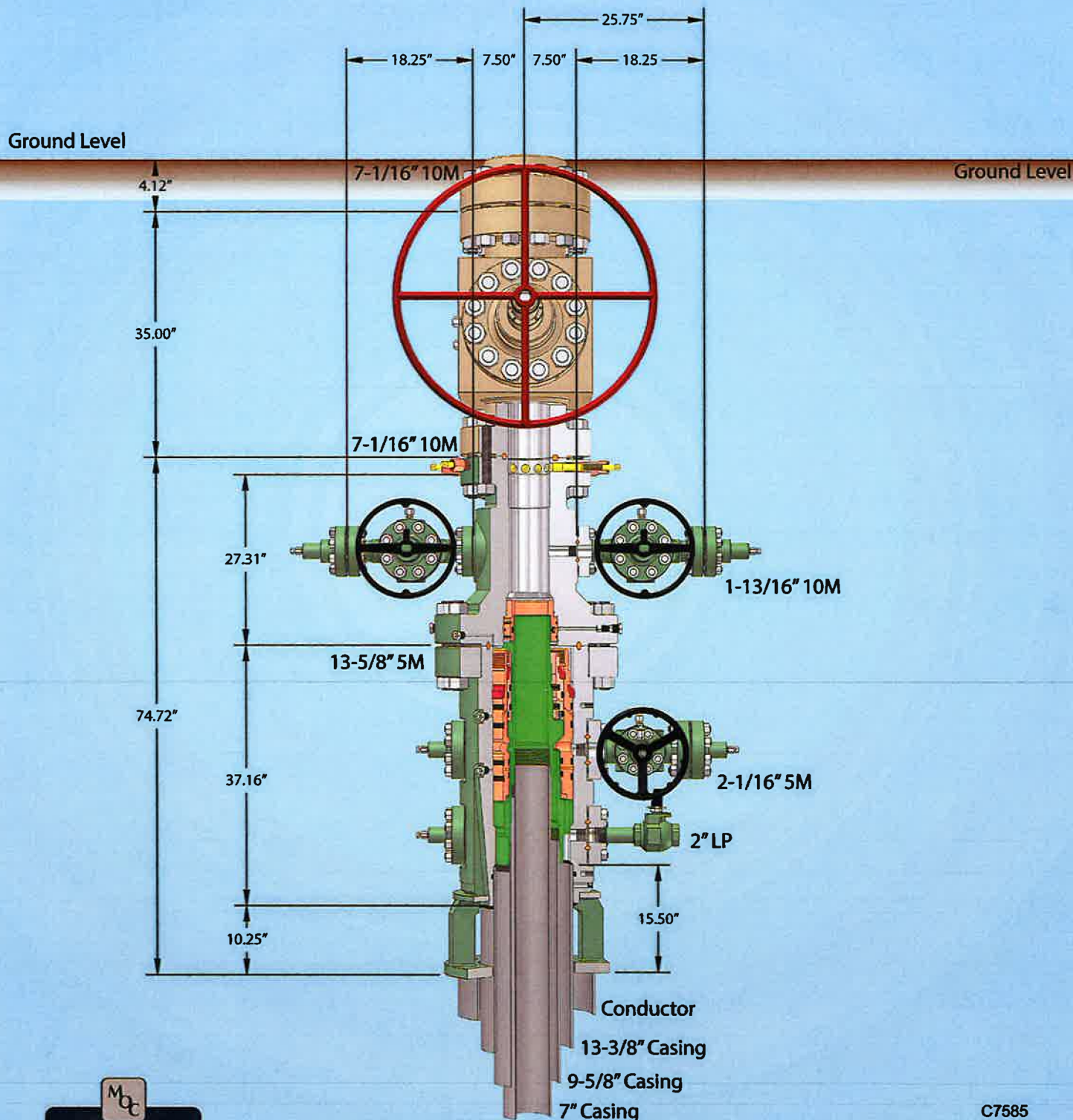

C7585  
Rev. 02

NOTE: All dimensions on this drawing are estimated measurements and should be evaluated by engineering.

*Cuffing Hanger 57" conductor cut-off*

**Mewbourne Oil Company, FNR Federal Unit #37H****Sec 17, T23S, R30E****SHL: 2466' FNL & 1849' FEL, Sec 17****BHL: 100' FNL & 2100' FEL, Sec 5****Casing Program**

Hole Size	Casing Interval		Csg. Size	Weight (lbs)	Grade	Conn.	SF Collapse	SF Burst	SF Jt Tension	SF Body Tension
	From	To								
17.5"	0'	380'	13.375"	48	H40	STC	4.43	9.95	17.65	29.66
12.25"	0'	3453'	9.625"	36	J55	LTC	1.13	1.96	3.56	4.43
12.25"	3453'	3530'	9.625"	40	J55	LTC	1.40	2.15	168.81	204.52
8.75"	0'	9470'	7"	26	P110	LTC	1.31	2.09	2.60	3.37
6.125"	9270'	23567'	4.5"	13.5	P110	BUTT	1.70	1.98	2.30	2.19
BLM Minimum Safety Factor							1.125	1	1.6 Dry 1.8 Wet	1.6 Dry 1.8 Wet

All casing strings will be tested in accordance with Onshore Oil and Gas Order #2 III.B.1.h

Must have table for contingency casing

	Y or N
Is casing new? If used, attach certification as required in Onshore Order #1	Y
Is casing API approved? If no, attach casing specification sheet.	Y
Is premium or uncommon casing planned? If yes attach casing specification sheet.	N
Does the above casing design meet or exceed BLM's minimum standards? If not provide justification (loading assumptions, casing design criteria).	Y
Will the pipe be kept at a minimum 1/3 fluid filled to avoid approaching the collapse pressure rating of the casing?	Y
Is well located within Capitan Reef?	N
If yes, does production casing cement tie back a minimum of 50' above the Reef?	
Is well within the designated 4 string boundary.	
Is well located in SOPA but not in R-111-P?	N
If yes, are the first 2 strings cemented to surface and 3 <sup>rd</sup> string cement tied back 500' into previous casing?	
Is well located in R-111-P and SOPA?	Y
If yes, are the first three strings cemented to surface?	N
Is 2 <sup>nd</sup> string set 100' to 600' below the base of salt?	Y
Is well located in high Cave/Karst?	Y
If yes, are there two strings cemented to surface?	Y
(For 2 string wells) If yes, is there a contingency casing if lost circulation occurs?	
Is well located in critical Cave/Karst?	N
If yes, are there three strings cemented to surface?	

**Mewbourne Oil Company, FNR Federal Unit #37H****Sec 17, T23S, R30E****SHL: 2466' FNL & 1849' FEL, Sec 17****BHL: 100' FNL & 2100' FEL, Sec 5****Casing Program**

Hole Size	Casing Interval		Csg. Size	Weight (lbs)	Grade	Conn.	SF Collapse	SF Burst	SF Jt Tension	SF Body Tension
	From	To								
17.5"	0'	380'	13.375"	48	H40	STC	4.43	9.95	17.65	29.66
12.25"	0'	3453'	9.625"	36	J55	LTC	1.13	1.96	3.56	4.43
12.25"	3453'	3530'	9.625"	40	J55	LTC	1.40	2.15	168.81	204.52
8.75"	0'	9470'	7"	26	P110	LTC	1.31	2.09	2.60	3.37
6.125"	9270'	23567'	4.5"	13.5	P110	BUTT	1.70	1.98	2.30	2.19
BLM Minimum Safety Factor							1.125	1	1.6 Dry 1.8 Wet	1.6 Dry 1.8 Wet

All casing strings will be tested in accordance with Onshore Oil and Gas Order #2 III.B.1.h

Must have table for contingency casing

	Y or N
Is casing new? If used, attach certification as required in Onshore Order #1	Y
Is casing API approved? If no, attach casing specification sheet.	Y
Is premium or uncommon casing planned? If yes attach casing specification sheet.	N
Does the above casing design meet or exceed BLM's minimum standards? If not provide justification (loading assumptions, casing design criteria).	Y
Will the pipe be kept at a minimum 1/3 fluid filled to avoid approaching the collapse pressure rating of the casing?	Y
Is well located within Capitan Reef?	N
If yes, does production casing cement tie back a minimum of 50' above the Reef?	
Is well within the designated 4 string boundary.	
Is well located in SOPA but not in R-111-P?	N
If yes, are the first 2 strings cemented to surface and 3 <sup>rd</sup> string cement tied back 500' into previous casing?	
Is well located in R-111-P and SOPA?	Y
If yes, are the first three strings cemented to surface?	N
Is 2 <sup>nd</sup> string set 100' to 600' below the base of salt?	Y
Is well located in high Cave/Karst?	Y
If yes, are there two strings cemented to surface?	Y
(For 2 string wells) If yes, is there a contingency casing if lost circulation occurs?	
Is well located in critical Cave/Karst?	N
If yes, are there three strings cemented to surface?	

**Mewbourne Oil Company, FNR Federal Unit #37H****Sec 17, T23S, R30E****SHL: 2466' FNL & 1849' FEL, Sec 17****BHL: 100' FNL & 2100' FEL, Sec 5****Casing Program**

Hole Size	Casing Interval		Csg. Size	Weight (lbs)	Grade	Conn.	SF Collapse	SF Burst	SF Jt Tension	SF Body Tension
	From	To								
17.5"	0'	380'	13.375"	48	H40	STC	4.43	9.95	17.65	29.66
12.25"	0'	3453'	9.625"	36	J55	LTC	1.13	1.96	3.56	4.43
12.25"	3453'	3530'	9.625"	40	J55	LTC	1.40	2.15	168.81	204.52
8.75"	0'	9470'	7"	26	P110	LTC	1.31	2.09	2.60	3.37
6.125"	9270'	23567'	4.5"	13.5	P110	BUTT	1.70	1.98	2.30	2.19
BLM Minimum Safety Factor							1.125	1	1.6 Dry 1.8 Wet	1.6 Dry 1.8 Wet

All casing strings will be tested in accordance with Onshore Oil and Gas Order #2 III.B.1.h

Must have table for contingency casing

	Y or N
Is casing new? If used, attach certification as required in Onshore Order #1	Y
Is casing API approved? If no, attach casing specification sheet.	Y
Is premium or uncommon casing planned? If yes attach casing specification sheet.	N
Does the above casing design meet or exceed BLM's minimum standards? If not provide justification (loading assumptions, casing design criteria).	Y
Will the pipe be kept at a minimum 1/3 fluid filled to avoid approaching the collapse pressure rating of the casing?	Y
Is well located within Capitan Reef?	N
If yes, does production casing cement tie back a minimum of 50' above the Reef?	
Is well within the designated 4 string boundary.	
Is well located in SOPA but not in R-111-P?	N
If yes, are the first 2 strings cemented to surface and 3 <sup>rd</sup> string cement tied back 500' into previous casing?	
Is well located in R-111-P and SOPA?	Y
If yes, are the first three strings cemented to surface?	N
Is 2 <sup>nd</sup> string set 100' to 600' below the base of salt?	Y
Is well located in high Cave/Karst?	Y
If yes, are there two strings cemented to surface?	Y
(For 2 string wells) If yes, is there a contingency casing if lost circulation occurs?	
Is well located in critical Cave/Karst?	N
If yes, are there three strings cemented to surface?	

**Mewbourne Oil Company, FNR Federal Unit #37H****Sec 17, T23S, R30E****SHL: 2466' FNL & 1849' FEL, Sec 17****BHL: 100' FNL & 2100' FEL, Sec 5****Casing Program**

Hole Size	Casing Interval		Csg. Size	Weight (lbs)	Grade	Conn.	SF Collapse	SF Burst	SF Jt Tension	SF Body Tension
	From	To								
17.5"	0'	380'	13.375"	48	H40	STC	4.43	9.95	17.65	29.66
12.25"	0'	3453'	9.625"	36	J55	LTC	1.13	1.96	3.56	4.43
12.25"	3453'	3530'	9.625"	40	J55	LTC	1.40	2.15	168.81	204.52
8.75"	0'	9470'	7"	26	P110	LTC	1.31	2.09	2.60	3.37
6.125"	9270'	23567'	4.5"	13.5	P110	BUTT	1.70	1.98	2.30	2.19
BLM Minimum Safety Factor							1.125	1	1.6 Dry 1.8 Wet	1.6 Dry 1.8 Wet

All casing strings will be tested in accordance with Onshore Oil and Gas Order #2 III.B.1.h

Must have table for contingency casing

	Y or N
Is casing new? If used, attach certification as required in Onshore Order #1	Y
Is casing API approved? If no, attach casing specification sheet.	Y
Is premium or uncommon casing planned? If yes attach casing specification sheet.	N
Does the above casing design meet or exceed BLM's minimum standards? If not provide justification (loading assumptions, casing design criteria).	Y
Will the pipe be kept at a minimum 1/3 fluid filled to avoid approaching the collapse pressure rating of the casing?	Y
Is well located within Capitan Reef?	N
If yes, does production casing cement tie back a minimum of 50' above the Reef?	
Is well within the designated 4 string boundary.	
Is well located in SOPA but not in R-111-P?	N
If yes, are the first 2 strings cemented to surface and 3 <sup>rd</sup> string cement tied back 500' into previous casing?	
Is well located in R-111-P and SOPA?	Y
If yes, are the first three strings cemented to surface?	N
Is 2 <sup>nd</sup> string set 100' to 600' below the base of salt?	Y
Is well located in high Cave/Karst?	Y
If yes, are there two strings cemented to surface?	Y
(For 2 string wells) If yes, is there a contingency casing if lost circulation occurs?	
Is well located in critical Cave/Karst?	N
If yes, are there three strings cemented to surface?	

**Mewbourne Oil Company, FNR Federal Unit #37H****Sec 17, T23S, R30E****SHL: 2466' FNL & 1849' FEL, Sec 17****BHL: 100' FNL & 2100' FEL, Sec 5****Casing Program**

Hole Size	Casing Interval		Csg. Size	Weight (lbs)	Grade	Conn.	SF Collapse	SF Burst	SF Jt Tension	SF Body Tension
	From	To								
17.5"	0'	380'	13.375"	48	H40	STC	4.43	9.95	17.65	29.66
12.25"	0'	3453'	9.625"	36	J55	LTC	1.13	1.96	3.56	4.43
12.25"	3453'	3530'	9.625"	40	J55	LTC	1.40	2.15	168.81	204.52
8.75"	0'	9470'	7"	26	P110	LTC	1.31	2.09	2.60	3.37
6.125"	9270'	23567'	4.5"	13.5	P110	BUTT	1.70	1.98	2.30	2.19
BLM Minimum Safety Factor							1.125	1	1.6 Dry 1.8 Wet	1.6 Dry 1.8 Wet

All casing strings will be tested in accordance with Onshore Oil and Gas Order #2 III.B.1.h

Must have table for contingency casing

	Y or N
Is casing new? If used, attach certification as required in Onshore Order #1	Y
Is casing API approved? If no, attach casing specification sheet.	Y
Is premium or uncommon casing planned? If yes attach casing specification sheet.	N
Does the above casing design meet or exceed BLM's minimum standards? If not provide justification (loading assumptions, casing design criteria).	Y
Will the pipe be kept at a minimum 1/3 fluid filled to avoid approaching the collapse pressure rating of the casing?	Y
Is well located within Capitan Reef?	N
If yes, does production casing cement tie back a minimum of 50' above the Reef?	
Is well within the designated 4 string boundary.	
Is well located in SOPA but not in R-111-P?	N
If yes, are the first 2 strings cemented to surface and 3 <sup>rd</sup> string cement tied back 500' into previous casing?	
Is well located in R-111-P and SOPA?	Y
If yes, are the first three strings cemented to surface?	N
Is 2 <sup>nd</sup> string set 100' to 600' below the base of salt?	Y
Is well located in high Cave/Karst?	Y
If yes, are there two strings cemented to surface?	Y
(For 2 string wells) If yes, is there a contingency casing if lost circulation occurs?	
Is well located in critical Cave/Karst?	N
If yes, are there three strings cemented to surface?	

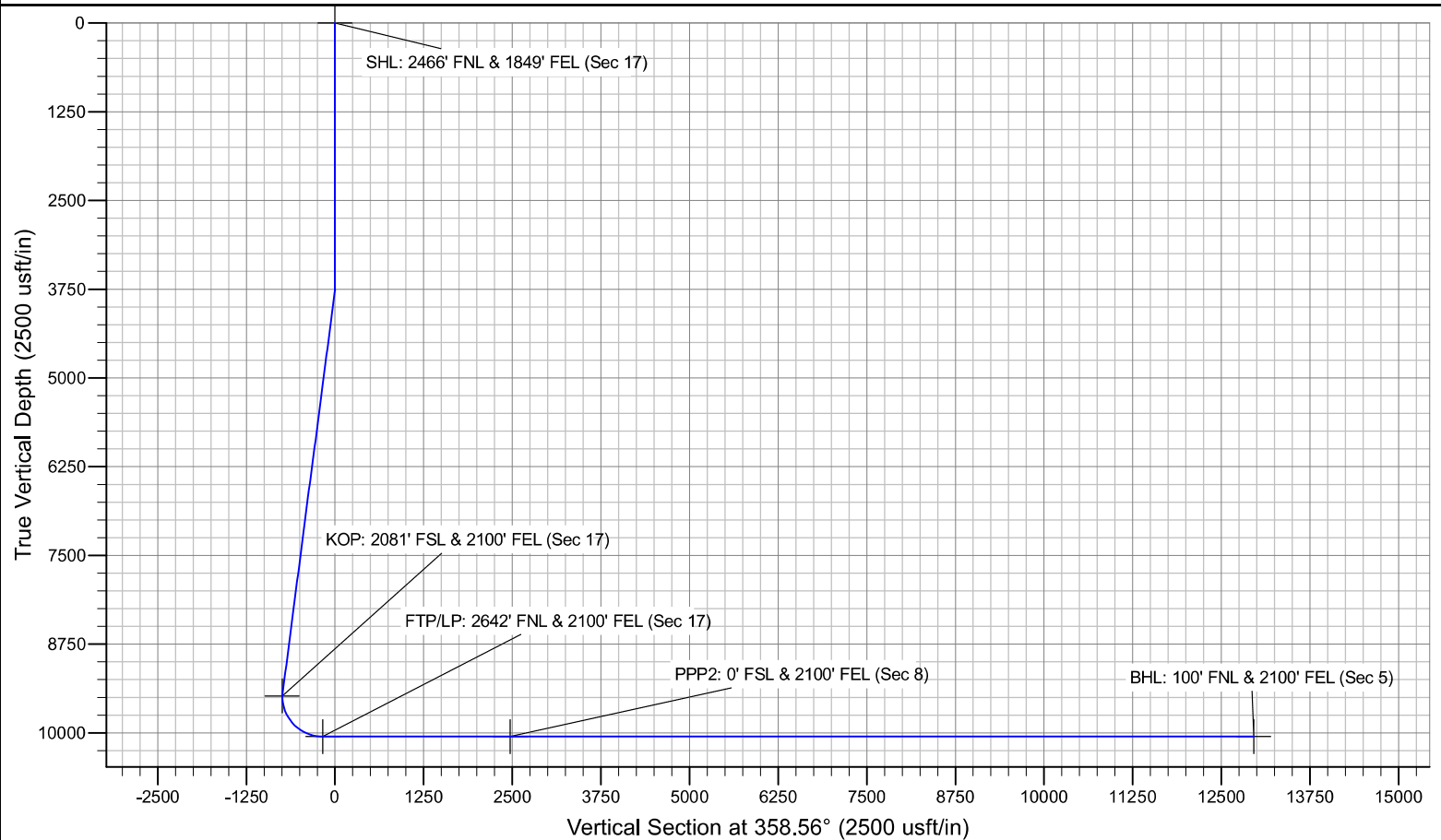
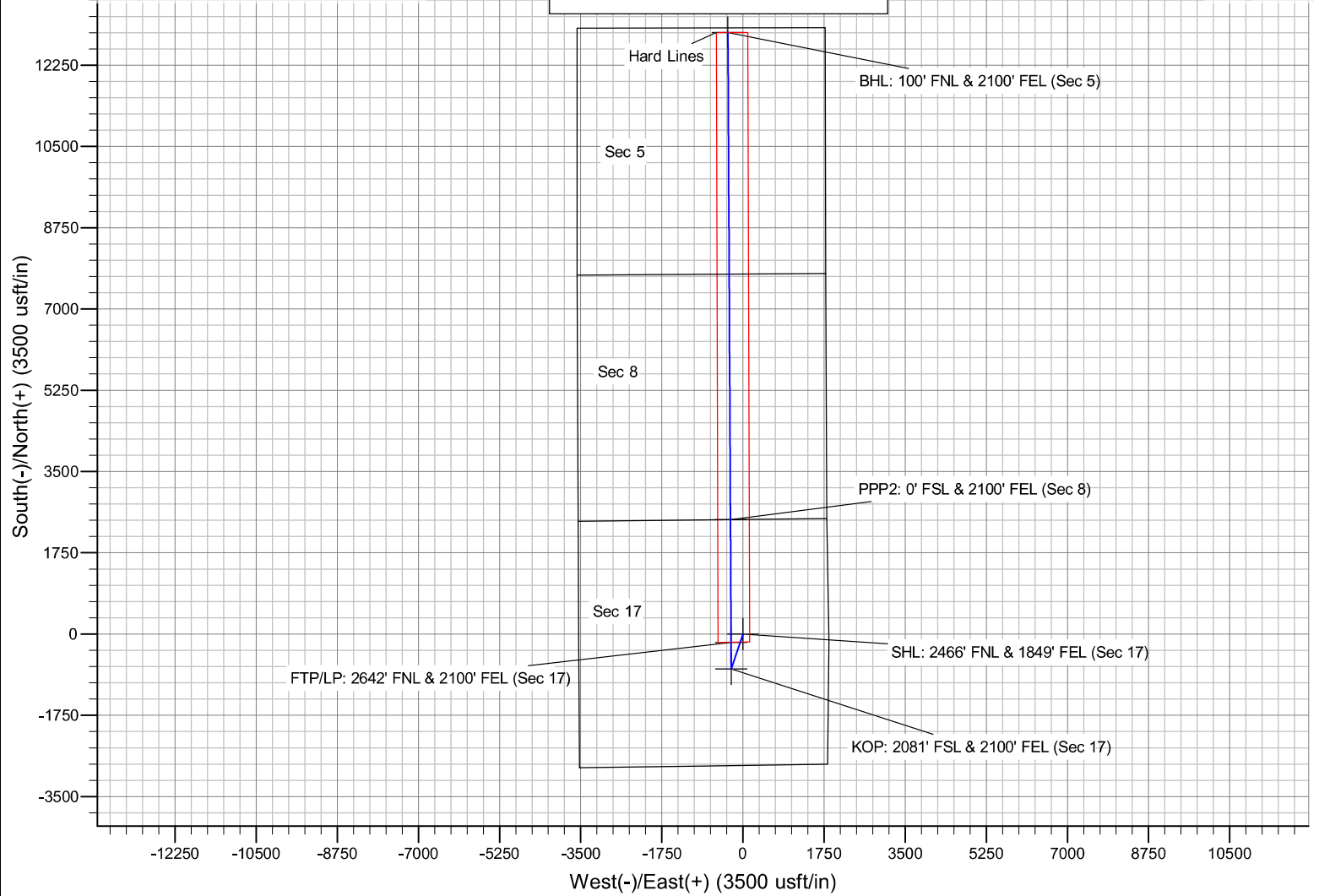

# **Mewbourne Oil Company**

**Eddy County, New Mexico NAD 83**

**FNR Federal Unit #37H**

**Sec 17, T23S, R30E**

**SHL: 2466' FNL & 1849' FEL (Sec 17)**

**BHL: 100' FNL & 2100' FEL (Sec 5)**

**Plan: Design #1**

## **Standard Planning Report**

**31 August, 2022**

Planning Report

Database:	Hobbs	Local Co-ordinate Reference:	Site FNR Federal Unit #37H
Company:	Mewbourne Oil Company	TVD Reference:	WELL @ 3244.0usft (Original Well Elev)
Project:	Eddy County, New Mexico NAD 83	MD Reference:	WELL @ 3244.0usft (Original Well Elev)
Site:	FNR Federal Unit #37H	North Reference:	Grid
Well:	Sec 17, T23S, R30E	Survey Calculation Method:	Minimum Curvature
Wellbore:	BHL: 100' FNL & 2100' FEL (Sec 5)		
Design:	Design #1		

Project	Eddy County, New Mexico NAD 83		
Map System:	US State Plane 1983	System Datum:	Ground Level
Geo Datum:	North American Datum 1983		
Map Zone:	New Mexico Eastern Zone		

Site	FNR Federal Unit #37H		
Site Position:		Northing:	475,173.90 usft
From:	Map	Easting:	674,959.10 usft
Position Uncertainty:	0.0 usft	Slot Radius:	13-3/16 "
		Latitude:	32.3055853
		Longitude:	-103.9008405

Well	Sec 17, T23S, R30E		
Well Position	+N/-S	0.0 usft	Northing:
	+E/-W	0.0 usft	Easting:
Position Uncertainty	0.0 usft	Wellhead Elevation:	3,244.0 usft
Grid Convergence:	0.23 °	Ground Level:	3,216.0 usft
		Latitude:	32.3055853
		Longitude:	-103.9008405

Wellbore	BHL: 100' FNL & 2100' FEL (Sec 5)				
Magnetics	Model Name	Sample Date	Declination (°)	Dip Angle (°)	Field Strength (nT)
	IGRF2010	12/31/2014	7.31	60.12	48,252.00129701

Design	Design #1			
Audit Notes:				
Version:	Phase:	PROTOTYPE	Tie On Depth:	0.0
Vertical Section:	Depth From (TVD) (usft)	+N/-S (usft)	+E/-W (usft)	Direction (°)
	0.0	0.0	0.0	358.56

Plan Survey Tool Program	Date	8/31/2022		
Depth From (usft)	Depth To (usft)	Survey (Wellbore)	Tool Name	Remarks
1	0.0	23,567.2	Design #1 (BHL: 100' FNL & 2100	

Plan Sections										
Measured Depth (usft)	Inclination (°)	Azimuth (°)	Vertical Depth (usft)	+N/-S (usft)	+E/-W (usft)	Dogleg Rate (°/100usft)	Build Rate (°/100usft)	Turn Rate (°/100usft)	TFO (°)	Target
0.0	0.00	0.00	0.0	0.0	0.0	0.00	0.00	0.00	0.00	
3,750.0	0.00	0.00	3,750.0	0.0	0.0	0.00	0.00	0.00	0.00	
3,750.0	7.89	198.72	3,750.0	0.0	0.0	0.00	0.00	0.00	0.00	
9,535.8	7.89	198.72	9,481.0	-752.2	-254.8	0.00	0.00	0.00	0.00	
9,535.8	0.00	0.00	9,481.0	-752.2	-254.8	0.00	0.00	0.00	0.00	KOP: 2081' FSL & 210
10,435.8	90.00	359.70	10,054.0	-179.2	-257.8	10.00	10.00	0.00	-0.30	
23,567.2	90.00	359.70	10,054.0	12,952.0	-326.5	0.00	0.00	0.00	0.00	BHL: 100' FNL & 2100

## Planning Report

<b>Database:</b>	Hobbs	<b>Local Co-ordinate Reference:</b>	Site FNR Federal Unit #37H
<b>Company:</b>	Mewbourne Oil Company	<b>TVD Reference:</b>	WELL @ 3244.0usft (Original Well Elev)
<b>Project:</b>	Eddy County, New Mexico NAD 83	<b>MD Reference:</b>	WELL @ 3244.0usft (Original Well Elev)
<b>Site:</b>	FNR Federal Unit #37H	<b>North Reference:</b>	Grid
<b>Well:</b>	Sec 17, T23S, R30E	<b>Survey Calculation Method:</b>	Minimum Curvature
<b>Wellbore:</b>	BHL: 100' FNL & 2100' FEL (Sec 5)		
<b>Design:</b>	Design #1		

Planned Survey									
Measured Depth (usft)	Inclination (°)	Azimuth (°)	Vertical Depth (usft)	+N-S (usft)	+E-W (usft)	Vertical Section (usft)	Dogleg Rate (°/100usft)	Build Rate (°/100usft)	Turn Rate (°/100usft)
0.0	0.00	0.00	0.0	0.0	0.0	0.0	0.00	0.00	0.00
SHL: 2466' FNL & 1849' FEL (Sec 17)									
100.0	0.00	0.00	100.0	0.0	0.0	0.0	0.00	0.00	0.00
200.0	0.00	0.00	200.0	0.0	0.0	0.0	0.00	0.00	0.00
300.0	0.00	0.00	300.0	0.0	0.0	0.0	0.00	0.00	0.00
400.0	0.00	0.00	400.0	0.0	0.0	0.0	0.00	0.00	0.00
500.0	0.00	0.00	500.0	0.0	0.0	0.0	0.00	0.00	0.00
600.0	0.00	0.00	600.0	0.0	0.0	0.0	0.00	0.00	0.00
700.0	0.00	0.00	700.0	0.0	0.0	0.0	0.00	0.00	0.00
800.0	0.00	0.00	800.0	0.0	0.0	0.0	0.00	0.00	0.00
900.0	0.00	0.00	900.0	0.0	0.0	0.0	0.00	0.00	0.00
1,000.0	0.00	0.00	1,000.0	0.0	0.0	0.0	0.00	0.00	0.00
1,100.0	0.00	0.00	1,100.0	0.0	0.0	0.0	0.00	0.00	0.00
1,200.0	0.00	0.00	1,200.0	0.0	0.0	0.0	0.00	0.00	0.00
1,300.0	0.00	0.00	1,300.0	0.0	0.0	0.0	0.00	0.00	0.00
1,400.0	0.00	0.00	1,400.0	0.0	0.0	0.0	0.00	0.00	0.00
1,500.0	0.00	0.00	1,500.0	0.0	0.0	0.0	0.00	0.00	0.00
1,600.0	0.00	0.00	1,600.0	0.0	0.0	0.0	0.00	0.00	0.00
1,700.0	0.00	0.00	1,700.0	0.0	0.0	0.0	0.00	0.00	0.00
1,800.0	0.00	0.00	1,800.0	0.0	0.0	0.0	0.00	0.00	0.00
1,900.0	0.00	0.00	1,900.0	0.0	0.0	0.0	0.00	0.00	0.00
2,000.0	0.00	0.00	2,000.0	0.0	0.0	0.0	0.00	0.00	0.00
2,100.0	0.00	0.00	2,100.0	0.0	0.0	0.0	0.00	0.00	0.00
2,200.0	0.00	0.00	2,200.0	0.0	0.0	0.0	0.00	0.00	0.00
2,300.0	0.00	0.00	2,300.0	0.0	0.0	0.0	0.00	0.00	0.00
2,400.0	0.00	0.00	2,400.0	0.0	0.0	0.0	0.00	0.00	0.00
2,500.0	0.00	0.00	2,500.0	0.0	0.0	0.0	0.00	0.00	0.00
2,600.0	0.00	0.00	2,600.0	0.0	0.0	0.0	0.00	0.00	0.00
2,700.0	0.00	0.00	2,700.0	0.0	0.0	0.0	0.00	0.00	0.00
2,800.0	0.00	0.00	2,800.0	0.0	0.0	0.0	0.00	0.00	0.00
2,900.0	0.00	0.00	2,900.0	0.0	0.0	0.0	0.00	0.00	0.00
3,000.0	0.00	0.00	3,000.0	0.0	0.0	0.0	0.00	0.00	0.00
3,100.0	0.00	0.00	3,100.0	0.0	0.0	0.0	0.00	0.00	0.00
3,200.0	0.00	0.00	3,200.0	0.0	0.0	0.0	0.00	0.00	0.00
3,300.0	0.00	0.00	3,300.0	0.0	0.0	0.0	0.00	0.00	0.00
3,400.0	0.00	0.00	3,400.0	0.0	0.0	0.0	0.00	0.00	0.00
3,500.0	0.00	0.00	3,500.0	0.0	0.0	0.0	0.00	0.00	0.00
3,600.0	0.00	0.00	3,600.0	0.0	0.0	0.0	0.00	0.00	0.00
3,700.0	0.00	0.00	3,700.0	0.0	0.0	0.0	0.00	0.00	0.00
3,750.0	7.89	198.72	3,750.0	0.0	0.0	0.0	15.78	15.78	0.00
3,800.0	7.89	198.72	3,799.5	-6.5	-2.2	-6.4	0.00	0.00	0.00
3,900.0	7.89	198.72	3,898.6	-19.5	-6.6	-19.3	0.00	0.00	0.00
4,000.0	7.89	198.72	3,997.6	-32.5	-11.0	-32.2	0.00	0.00	0.00
4,100.0	7.89	198.72	4,096.7	-45.5	-15.4	-45.1	0.00	0.00	0.00
4,200.0	7.89	198.72	4,195.7	-58.5	-19.8	-58.0	0.00	0.00	0.00
4,300.0	7.89	198.72	4,294.8	-71.5	-24.2	-70.9	0.00	0.00	0.00
4,400.0	7.89	198.72	4,393.8	-84.5	-28.6	-83.8	0.00	0.00	0.00
4,500.0	7.89	198.72	4,492.9	-97.5	-33.0	-96.6	0.00	0.00	0.00
4,600.0	7.89	198.72	4,592.0	-110.5	-37.4	-109.5	0.00	0.00	0.00
4,700.0	7.89	198.72	4,691.0	-123.5	-41.8	-122.4	0.00	0.00	0.00
4,800.0	7.89	198.72	4,790.1	-136.5	-46.2	-135.3	0.00	0.00	0.00
4,900.0	7.89	198.72	4,889.1	-149.5	-50.6	-148.2	0.00	0.00	0.00
5,000.0	7.89	198.72	4,988.2	-162.5	-55.1	-161.1	0.00	0.00	0.00
5,100.0	7.89	198.72	5,087.2	-175.5	-59.5	-173.9	0.00	0.00	0.00

## Planning Report

<b>Database:</b>	Hobbs	<b>Local Co-ordinate Reference:</b>	Site FNR Federal Unit #37H
<b>Company:</b>	Mewbourne Oil Company	<b>TVD Reference:</b>	WELL @ 3244.0usft (Original Well Elev)
<b>Project:</b>	Eddy County, New Mexico NAD 83	<b>MD Reference:</b>	WELL @ 3244.0usft (Original Well Elev)
<b>Site:</b>	FNR Federal Unit #37H	<b>North Reference:</b>	Grid
<b>Well:</b>	Sec 17, T23S, R30E	<b>Survey Calculation Method:</b>	Minimum Curvature
<b>Wellbore:</b>	BHL: 100' FNL & 2100' FEL (Sec 5)		
<b>Design:</b>	Design #1		

Planned Survey									
Measured Depth (usft)	Inclination (°)	Azimuth (°)	Vertical Depth (usft)	+N/-S (usft)	+E/-W (usft)	Vertical Section (usft)	Dogleg Rate (°/100usft)	Build Rate (°/100usft)	Turn Rate (°/100usft)
5,200.0	7.89	198.72	5,186.3	-188.5	-63.9	-186.8	0.00	0.00	0.00
5,300.0	7.89	198.72	5,285.3	-201.5	-68.3	-199.7	0.00	0.00	0.00
5,400.0	7.89	198.72	5,384.4	-214.5	-72.7	-212.6	0.00	0.00	0.00
5,500.0	7.89	198.72	5,483.4	-227.5	-77.1	-225.5	0.00	0.00	0.00
5,600.0	7.89	198.72	5,582.5	-240.5	-81.5	-238.4	0.00	0.00	0.00
5,700.0	7.89	198.72	5,681.5	-253.5	-85.9	-251.3	0.00	0.00	0.00
5,800.0	7.89	198.72	5,780.6	-266.5	-90.3	-264.1	0.00	0.00	0.00
5,900.0	7.89	198.72	5,879.6	-279.5	-94.7	-277.0	0.00	0.00	0.00
6,000.0	7.89	198.72	5,978.7	-292.5	-99.1	-289.9	0.00	0.00	0.00
6,100.0	7.89	198.72	6,077.8	-305.5	-103.5	-302.8	0.00	0.00	0.00
6,200.0	7.89	198.72	6,176.8	-318.5	-107.9	-315.7	0.00	0.00	0.00
6,300.0	7.89	198.72	6,275.9	-331.5	-112.3	-328.6	0.00	0.00	0.00
6,400.0	7.89	198.72	6,374.9	-344.5	-116.7	-341.4	0.00	0.00	0.00
6,500.0	7.89	198.72	6,474.0	-357.5	-121.1	-354.3	0.00	0.00	0.00
6,600.0	7.89	198.72	6,573.0	-370.5	-125.5	-367.2	0.00	0.00	0.00
6,700.0	7.89	198.72	6,672.1	-383.5	-129.9	-380.1	0.00	0.00	0.00
6,800.0	7.89	198.72	6,771.1	-396.5	-134.3	-393.0	0.00	0.00	0.00
6,900.0	7.89	198.72	6,870.2	-409.5	-138.7	-405.9	0.00	0.00	0.00
7,000.0	7.89	198.72	6,969.2	-422.5	-143.1	-418.8	0.00	0.00	0.00
7,100.0	7.89	198.72	7,068.3	-435.5	-147.5	-431.6	0.00	0.00	0.00
7,200.0	7.89	198.72	7,167.3	-448.5	-151.9	-444.5	0.00	0.00	0.00
7,300.0	7.89	198.72	7,266.4	-461.5	-156.4	-457.4	0.00	0.00	0.00
7,400.0	7.89	198.72	7,365.5	-474.5	-160.8	-470.3	0.00	0.00	0.00
7,500.0	7.89	198.72	7,464.5	-487.5	-165.2	-483.2	0.00	0.00	0.00
7,600.0	7.89	198.72	7,563.6	-500.5	-169.6	-496.1	0.00	0.00	0.00
7,700.0	7.89	198.72	7,662.6	-513.5	-174.0	-509.0	0.00	0.00	0.00
7,800.0	7.89	198.72	7,761.7	-526.5	-178.4	-521.8	0.00	0.00	0.00
7,900.0	7.89	198.72	7,860.7	-539.5	-182.8	-534.7	0.00	0.00	0.00
8,000.0	7.89	198.72	7,959.8	-552.5	-187.2	-547.6	0.00	0.00	0.00
8,100.0	7.89	198.72	8,058.8	-565.5	-191.6	-560.5	0.00	0.00	0.00
8,200.0	7.89	198.72	8,157.9	-578.5	-196.0	-573.4	0.00	0.00	0.00
8,300.0	7.89	198.72	8,256.9	-591.5	-200.4	-586.3	0.00	0.00	0.00
8,400.0	7.89	198.72	8,356.0	-604.5	-204.8	-599.1	0.00	0.00	0.00
8,500.0	7.89	198.72	8,455.0	-617.5	-209.2	-612.0	0.00	0.00	0.00
8,600.0	7.89	198.72	8,554.1	-630.5	-213.6	-624.9	0.00	0.00	0.00
8,700.0	7.89	198.72	8,653.1	-643.5	-218.0	-637.8	0.00	0.00	0.00
8,800.0	7.89	198.72	8,752.2	-656.5	-222.4	-650.7	0.00	0.00	0.00
8,900.0	7.89	198.72	8,851.3	-669.5	-226.8	-663.6	0.00	0.00	0.00
9,000.0	7.89	198.72	8,950.3	-682.5	-231.2	-676.5	0.00	0.00	0.00
9,100.0	7.89	198.72	9,049.4	-695.5	-235.6	-689.3	0.00	0.00	0.00
9,200.0	7.89	198.72	9,148.4	-708.5	-240.0	-702.2	0.00	0.00	0.00
9,300.0	7.89	198.72	9,247.5	-721.5	-244.4	-715.1	0.00	0.00	0.00
9,400.0	7.89	198.72	9,346.5	-734.5	-248.8	-728.0	0.00	0.00	0.00
9,500.0	7.89	198.72	9,445.6	-747.5	-253.2	-740.9	0.00	0.00	0.00
9,535.8	0.00	0.00	9,481.0	-752.2	-254.8	-745.5	22.04	-22.04	0.00
KOP: 2081' FSL & 2100' FEL (Sec 17)									
9,600.0	6.42	359.70	9,545.1	-748.6	-254.8	-741.9	10.00	10.00	0.00
9,700.0	16.42	359.70	9,643.0	-728.8	-254.9	-722.1	10.00	10.00	0.00
9,800.0	26.42	359.70	9,736.0	-692.3	-255.1	-685.7	10.00	10.00	0.00
9,900.0	36.42	359.70	9,821.2	-640.3	-255.4	-633.6	10.00	10.00	0.00
10,000.0	46.42	359.70	9,896.1	-574.2	-255.8	-567.6	10.00	10.00	0.00
10,100.0	56.42	359.70	9,958.4	-496.1	-256.2	-489.5	10.00	10.00	0.00
10,200.0	66.42	359.70	10,006.2	-408.4	-256.6	-401.8	10.00	10.00	0.00

## Planning Report

<b>Database:</b>	Hobbs	<b>Local Co-ordinate Reference:</b>	Site FNR Federal Unit #37H
<b>Company:</b>	Mewbourne Oil Company	<b>TVD Reference:</b>	WELL @ 3244.0usft (Original Well Elev)
<b>Project:</b>	Eddy County, New Mexico NAD 83	<b>MD Reference:</b>	WELL @ 3244.0usft (Original Well Elev)
<b>Site:</b>	FNR Federal Unit #37H	<b>North Reference:</b>	Grid
<b>Well:</b>	Sec 17, T23S, R30E	<b>Survey Calculation Method:</b>	Minimum Curvature
<b>Wellbore:</b>	BHL: 100' FNL & 2100' FEL (Sec 5)		
<b>Design:</b>	Design #1		

Planned Survey									
Measured Depth (usft)	Inclination (°)	Azimuth (°)	Vertical Depth (usft)	+N/-S (usft)	+E/-W (usft)	Vertical Section (usft)	Dogleg Rate (°/100usft)	Build Rate (°/100usft)	Turn Rate (°/100usft)
10,300.0	76.42	359.70	10,038.0	-313.7	-257.1	-307.2	10.00	10.00	0.00
10,400.0	86.42	359.70	10,052.9	-215.0	-257.6	-208.4	10.00	10.00	0.00
10,435.8	90.00	359.70	10,054.0	-179.2	-257.8	-172.6	10.00	10.00	0.00
10,436.0	90.00	359.70	10,054.0	-179.0	-257.8	-172.4	0.00	0.00	0.00
FTP/LP: 2642' FNL & 2100' FEL (Sec 17)									
10,500.0	90.00	359.70	10,054.0	-115.0	-258.2	-108.5	0.00	0.00	0.00
10,600.0	90.00	359.70	10,054.0	-15.0	-258.7	-8.5	0.00	0.00	0.00
10,700.0	90.00	359.70	10,054.0	85.0	-259.2	91.5	0.00	0.00	0.00
10,800.0	90.00	359.70	10,054.0	185.0	-259.7	191.5	0.00	0.00	0.00
10,900.0	90.00	359.70	10,054.0	285.0	-260.2	291.5	0.00	0.00	0.00
11,000.0	90.00	359.70	10,054.0	385.0	-260.8	391.4	0.00	0.00	0.00
11,100.0	90.00	359.70	10,054.0	485.0	-261.3	491.4	0.00	0.00	0.00
11,200.0	90.00	359.70	10,054.0	585.0	-261.8	591.4	0.00	0.00	0.00
11,300.0	90.00	359.70	10,054.0	685.0	-262.3	691.4	0.00	0.00	0.00
11,400.0	90.00	359.70	10,054.0	785.0	-262.9	791.4	0.00	0.00	0.00
11,500.0	90.00	359.70	10,054.0	885.0	-263.4	891.3	0.00	0.00	0.00
11,600.0	90.00	359.70	10,054.0	985.0	-263.9	991.3	0.00	0.00	0.00
11,700.0	90.00	359.70	10,054.0	1,085.0	-264.4	1,091.3	0.00	0.00	0.00
11,800.0	90.00	359.70	10,054.0	1,185.0	-265.0	1,191.3	0.00	0.00	0.00
11,900.0	90.00	359.70	10,054.0	1,285.0	-265.5	1,291.3	0.00	0.00	0.00
12,000.0	90.00	359.70	10,054.0	1,385.0	-266.0	1,391.2	0.00	0.00	0.00
12,100.0	90.00	359.70	10,054.0	1,485.0	-266.5	1,491.2	0.00	0.00	0.00
12,200.0	90.00	359.70	10,054.0	1,585.0	-267.0	1,591.2	0.00	0.00	0.00
12,300.0	90.00	359.70	10,054.0	1,685.0	-267.6	1,691.2	0.00	0.00	0.00
12,400.0	90.00	359.70	10,054.0	1,785.0	-268.1	1,791.2	0.00	0.00	0.00
12,500.0	90.00	359.70	10,054.0	1,885.0	-268.6	1,891.1	0.00	0.00	0.00
12,600.0	90.00	359.70	10,054.0	1,985.0	-269.1	1,991.1	0.00	0.00	0.00
12,700.0	90.00	359.70	10,054.0	2,085.0	-269.7	2,091.1	0.00	0.00	0.00
12,800.0	90.00	359.70	10,054.0	2,185.0	-270.2	2,191.1	0.00	0.00	0.00
12,900.0	90.00	359.70	10,054.0	2,285.0	-270.7	2,291.1	0.00	0.00	0.00
13,000.0	90.00	359.70	10,054.0	2,385.0	-271.2	2,391.0	0.00	0.00	0.00
13,077.5	90.00	359.70	10,054.0	2,462.5	-271.6	2,468.6	0.00	0.00	0.00
PPP2: 0' FSL & 2100' FEL (Sec 8)									
13,100.0	90.00	359.70	10,054.0	2,485.0	-271.8	2,491.0	0.00	0.00	0.00
13,200.0	90.00	359.70	10,054.0	2,585.0	-272.3	2,591.0	0.00	0.00	0.00
13,300.0	90.00	359.70	10,054.0	2,685.0	-272.8	2,691.0	0.00	0.00	0.00
13,400.0	90.00	359.70	10,054.0	2,785.0	-273.3	2,791.0	0.00	0.00	0.00
13,500.0	90.00	359.70	10,054.0	2,884.9	-273.8	2,890.9	0.00	0.00	0.00
13,600.0	90.00	359.70	10,054.0	2,984.9	-274.4	2,990.9	0.00	0.00	0.00
13,700.0	90.00	359.70	10,054.0	3,084.9	-274.9	3,090.9	0.00	0.00	0.00
13,800.0	90.00	359.70	10,054.0	3,184.9	-275.4	3,190.9	0.00	0.00	0.00
13,900.0	90.00	359.70	10,054.0	3,284.9	-275.9	3,290.9	0.00	0.00	0.00
14,000.0	90.00	359.70	10,054.0	3,384.9	-276.5	3,390.8	0.00	0.00	0.00
14,100.0	90.00	359.70	10,054.0	3,484.9	-277.0	3,490.8	0.00	0.00	0.00
14,200.0	90.00	359.70	10,054.0	3,584.9	-277.5	3,590.8	0.00	0.00	0.00
14,300.0	90.00	359.70	10,054.0	3,684.9	-278.0	3,690.8	0.00	0.00	0.00
14,400.0	90.00	359.70	10,054.0	3,784.9	-278.6	3,790.8	0.00	0.00	0.00
14,500.0	90.00	359.70	10,054.0	3,884.9	-279.1	3,890.7	0.00	0.00	0.00
14,600.0	90.00	359.70	10,054.0	3,984.9	-279.6	3,990.7	0.00	0.00	0.00
14,700.0	90.00	359.70	10,054.0	4,084.9	-280.1	4,090.7	0.00	0.00	0.00
14,800.0	90.00	359.70	10,054.0	4,184.9	-280.6	4,190.7	0.00	0.00	0.00
14,900.0	90.00	359.70	10,054.0	4,284.9	-281.2	4,290.7	0.00	0.00	0.00
15,000.0	90.00	359.70	10,054.0	4,384.9	-281.7	4,390.6	0.00	0.00	0.00
15,100.0	90.00	359.70	10,054.0	4,484.9	-282.2	4,490.6	0.00	0.00	0.00

## Planning Report

<b>Database:</b>	Hobbs	<b>Local Co-ordinate Reference:</b>	Site FNR Federal Unit #37H
<b>Company:</b>	Mewbourne Oil Company	<b>TVD Reference:</b>	WELL @ 3244.0usft (Original Well Elev)
<b>Project:</b>	Eddy County, New Mexico NAD 83	<b>MD Reference:</b>	WELL @ 3244.0usft (Original Well Elev)
<b>Site:</b>	FNR Federal Unit #37H	<b>North Reference:</b>	Grid
<b>Well:</b>	Sec 17, T23S, R30E	<b>Survey Calculation Method:</b>	Minimum Curvature
<b>Wellbore:</b>	BHL: 100' FNL & 2100' FEL (Sec 5)		
<b>Design:</b>	Design #1		

Planned Survey									
Measured Depth (usft)	Inclination (°)	Azimuth (°)	Vertical Depth (usft)	+N/-S (usft)	+E/-W (usft)	Vertical Section (usft)	Dogleg Rate (°/100usft)	Build Rate (°/100usft)	Turn Rate (°/100usft)
15,200.0	90.00	359.70	10,054.0	4,584.9	-282.7	4,590.6	0.00	0.00	0.00
15,300.0	90.00	359.70	10,054.0	4,684.9	-283.3	4,690.6	0.00	0.00	0.00
15,400.0	90.00	359.70	10,054.0	4,784.9	-283.8	4,790.6	0.00	0.00	0.00
15,500.0	90.00	359.70	10,054.0	4,884.9	-284.3	4,890.5	0.00	0.00	0.00
15,600.0	90.00	359.70	10,054.0	4,984.9	-284.8	4,990.5	0.00	0.00	0.00
15,700.0	90.00	359.70	10,054.0	5,084.9	-285.4	5,090.5	0.00	0.00	0.00
15,800.0	90.00	359.70	10,054.0	5,184.9	-285.9	5,190.5	0.00	0.00	0.00
15,900.0	90.00	359.70	10,054.0	5,284.9	-286.4	5,290.5	0.00	0.00	0.00
16,000.0	90.00	359.70	10,054.0	5,384.9	-286.9	5,390.4	0.00	0.00	0.00
16,100.0	90.00	359.70	10,054.0	5,484.9	-287.4	5,490.4	0.00	0.00	0.00
16,200.0	90.00	359.70	10,054.0	5,584.9	-288.0	5,590.4	0.00	0.00	0.00
16,300.0	90.00	359.70	10,054.0	5,684.9	-288.5	5,690.4	0.00	0.00	0.00
16,400.0	90.00	359.70	10,054.0	5,784.9	-289.0	5,790.4	0.00	0.00	0.00
16,500.0	90.00	359.70	10,054.0	5,884.9	-289.5	5,890.3	0.00	0.00	0.00
16,600.0	90.00	359.70	10,054.0	5,984.9	-290.1	5,990.3	0.00	0.00	0.00
16,700.0	90.00	359.70	10,054.0	6,084.9	-290.6	6,090.3	0.00	0.00	0.00
16,800.0	90.00	359.70	10,054.0	6,184.9	-291.1	6,190.3	0.00	0.00	0.00
16,900.0	90.00	359.70	10,054.0	6,284.9	-291.6	6,290.3	0.00	0.00	0.00
17,000.0	90.00	359.70	10,054.0	6,384.9	-292.2	6,390.2	0.00	0.00	0.00
17,100.0	90.00	359.70	10,054.0	6,484.9	-292.7	6,490.2	0.00	0.00	0.00
17,200.0	90.00	359.70	10,054.0	6,584.9	-293.2	6,590.2	0.00	0.00	0.00
17,300.0	90.00	359.70	10,054.0	6,684.9	-293.7	6,690.2	0.00	0.00	0.00
17,400.0	90.00	359.70	10,054.0	6,784.9	-294.2	6,790.2	0.00	0.00	0.00
17,500.0	90.00	359.70	10,054.0	6,884.9	-294.8	6,890.1	0.00	0.00	0.00
17,600.0	90.00	359.70	10,054.0	6,984.9	-295.3	6,990.1	0.00	0.00	0.00
17,700.0	90.00	359.70	10,054.0	7,084.9	-295.8	7,090.1	0.00	0.00	0.00
17,800.0	90.00	359.70	10,054.0	7,184.9	-296.3	7,190.1	0.00	0.00	0.00
17,900.0	90.00	359.70	10,054.0	7,284.9	-296.9	7,290.1	0.00	0.00	0.00
18,000.0	90.00	359.70	10,054.0	7,384.9	-297.4	7,390.0	0.00	0.00	0.00
18,100.0	90.00	359.70	10,054.0	7,484.9	-297.9	7,490.0	0.00	0.00	0.00
18,200.0	90.00	359.70	10,054.0	7,584.9	-298.4	7,590.0	0.00	0.00	0.00
18,300.0	90.00	359.70	10,054.0	7,684.9	-299.0	7,690.0	0.00	0.00	0.00
18,400.0	90.00	359.70	10,054.0	7,784.9	-299.5	7,790.0	0.00	0.00	0.00
18,500.0	90.00	359.70	10,054.0	7,884.9	-300.0	7,889.9	0.00	0.00	0.00
18,600.0	90.00	359.70	10,054.0	7,984.9	-300.5	7,989.9	0.00	0.00	0.00
18,700.0	90.00	359.70	10,054.0	8,084.9	-301.0	8,089.9	0.00	0.00	0.00
18,800.0	90.00	359.70	10,054.0	8,184.9	-301.6	8,189.9	0.00	0.00	0.00
18,900.0	90.00	359.70	10,054.0	8,284.9	-302.1	8,289.9	0.00	0.00	0.00
19,000.0	90.00	359.70	10,054.0	8,384.9	-302.6	8,389.8	0.00	0.00	0.00
19,100.0	90.00	359.70	10,054.0	8,484.9	-303.1	8,489.8	0.00	0.00	0.00
19,200.0	90.00	359.70	10,054.0	8,584.9	-303.7	8,589.8	0.00	0.00	0.00
19,300.0	90.00	359.70	10,054.0	8,684.9	-304.2	8,689.8	0.00	0.00	0.00
19,400.0	90.00	359.70	10,054.0	8,784.9	-304.7	8,789.8	0.00	0.00	0.00
19,500.0	90.00	359.70	10,054.0	8,884.9	-305.2	8,889.7	0.00	0.00	0.00
19,600.0	90.00	359.70	10,054.0	8,984.9	-305.8	8,989.7	0.00	0.00	0.00
19,700.0	90.00	359.70	10,054.0	9,084.9	-306.3	9,089.7	0.00	0.00	0.00
19,800.0	90.00	359.70	10,054.0	9,184.9	-306.8	9,189.7	0.00	0.00	0.00
19,900.0	90.00	359.70	10,054.0	9,284.9	-307.3	9,289.7	0.00	0.00	0.00
20,000.0	90.00	359.70	10,054.0	9,384.9	-307.8	9,389.6	0.00	0.00	0.00
20,100.0	90.00	359.70	10,054.0	9,484.9	-308.4	9,489.6	0.00	0.00	0.00
20,200.0	90.00	359.70	10,054.0	9,584.9	-308.9	9,589.6	0.00	0.00	0.00
20,300.0	90.00	359.70	10,054.0	9,684.9	-309.4	9,689.6	0.00	0.00	0.00
20,400.0	90.00	359.70	10,054.0	9,784.9	-309.9	9,789.6	0.00	0.00	0.00
20,500.0	90.00	359.70	10,054.0	9,884.9	-310.5	9,889.5	0.00	0.00	0.00

## Planning Report

<b>Database:</b>	Hobbs	<b>Local Co-ordinate Reference:</b>	Site FNR Federal Unit #37H
<b>Company:</b>	Mewbourne Oil Company	<b>TVD Reference:</b>	WELL @ 3244.0usft (Original Well Elev)
<b>Project:</b>	Eddy County, New Mexico NAD 83	<b>MD Reference:</b>	WELL @ 3244.0usft (Original Well Elev)
<b>Site:</b>	FNR Federal Unit #37H	<b>North Reference:</b>	Grid
<b>Well:</b>	Sec 17, T23S, R30E	<b>Survey Calculation Method:</b>	Minimum Curvature
<b>Wellbore:</b>	BHL: 100' FNL & 2100' FEL (Sec 5)		
<b>Design:</b>	Design #1		

Planned Survey									
Measured Depth (usft)	Inclination (°)	Azimuth (°)	Vertical Depth (usft)	+N/-S (usft)	+E/-W (usft)	Vertical Section (usft)	Dogleg Rate (°/100usft)	Build Rate (°/100usft)	Turn Rate (°/100usft)
20,600.0	90.00	359.70	10,054.0	9,984.9	-311.0	9,989.5	0.00	0.00	0.00
20,700.0	90.00	359.70	10,054.0	10,084.9	-311.5	10,089.5	0.00	0.00	0.00
20,800.0	90.00	359.70	10,054.0	10,184.8	-312.0	10,189.5	0.00	0.00	0.00
20,900.0	90.00	359.70	10,054.0	10,284.8	-312.6	10,289.5	0.00	0.00	0.00
21,000.0	90.00	359.70	10,054.0	10,384.8	-313.1	10,389.4	0.00	0.00	0.00
21,100.0	90.00	359.70	10,054.0	10,484.8	-313.6	10,489.4	0.00	0.00	0.00
21,200.0	90.00	359.70	10,054.0	10,584.8	-314.1	10,589.4	0.00	0.00	0.00
21,300.0	90.00	359.70	10,054.0	10,684.8	-314.6	10,689.4	0.00	0.00	0.00
21,400.0	90.00	359.70	10,054.0	10,784.8	-315.2	10,789.4	0.00	0.00	0.00
21,500.0	90.00	359.70	10,054.0	10,884.8	-315.7	10,889.3	0.00	0.00	0.00
21,600.0	90.00	359.70	10,054.0	10,984.8	-316.2	10,989.3	0.00	0.00	0.00
21,700.0	90.00	359.70	10,054.0	11,084.8	-316.7	11,089.3	0.00	0.00	0.00
21,800.0	90.00	359.70	10,054.0	11,184.8	-317.3	11,189.3	0.00	0.00	0.00
21,900.0	90.00	359.70	10,054.0	11,284.8	-317.8	11,289.3	0.00	0.00	0.00
22,000.0	90.00	359.70	10,054.0	11,384.8	-318.3	11,389.2	0.00	0.00	0.00
22,100.0	90.00	359.70	10,054.0	11,484.8	-318.8	11,489.2	0.00	0.00	0.00
22,200.0	90.00	359.70	10,054.0	11,584.8	-319.3	11,589.2	0.00	0.00	0.00
22,300.0	90.00	359.70	10,054.0	11,684.8	-319.9	11,689.2	0.00	0.00	0.00
22,400.0	90.00	359.70	10,054.0	11,784.8	-320.4	11,789.2	0.00	0.00	0.00
22,500.0	90.00	359.70	10,054.0	11,884.8	-320.9	11,889.1	0.00	0.00	0.00
22,600.0	90.00	359.70	10,054.0	11,984.8	-321.4	11,989.1	0.00	0.00	0.00
22,700.0	90.00	359.70	10,054.0	12,084.8	-322.0	12,089.1	0.00	0.00	0.00
22,800.0	90.00	359.70	10,054.0	12,184.8	-322.5	12,189.1	0.00	0.00	0.00
22,900.0	90.00	359.70	10,054.0	12,284.8	-323.0	12,289.1	0.00	0.00	0.00
23,000.0	90.00	359.70	10,054.0	12,384.8	-323.5	12,389.0	0.00	0.00	0.00
23,100.0	90.00	359.70	10,054.0	12,484.8	-324.1	12,489.0	0.00	0.00	0.00
23,200.0	90.00	359.70	10,054.0	12,584.8	-324.6	12,589.0	0.00	0.00	0.00
23,300.0	90.00	359.70	10,054.0	12,684.8	-325.1	12,689.0	0.00	0.00	0.00
23,400.0	90.00	359.70	10,054.0	12,784.8	-325.6	12,789.0	0.00	0.00	0.00
23,500.0	90.00	359.70	10,054.0	12,884.8	-326.1	12,888.9	0.00	0.00	0.00
23,567.2	90.00	359.70	10,054.0	12,952.0	-326.5	12,956.1	0.00	0.00	0.00
BHL: 100' FNL & 2100' FEL (Sec 5)									

Planning Report

<b>Database:</b>	Hobbs	<b>Local Co-ordinate Reference:</b>	Site FNR Federal Unit #37H
<b>Company:</b>	Mewbourne Oil Company	<b>TVD Reference:</b>	WELL @ 3244.0usft (Original Well Elev)
<b>Project:</b>	Eddy County, New Mexico NAD 83	<b>MD Reference:</b>	WELL @ 3244.0usft (Original Well Elev)
<b>Site:</b>	FNR Federal Unit #37H	<b>North Reference:</b>	Grid
<b>Well:</b>	Sec 17, T23S, R30E	<b>Survey Calculation Method:</b>	Minimum Curvature
<b>Wellbore:</b>	BHL: 100' FNL & 2100' FEL (Sec 5)		
<b>Design:</b>	Design #1		

Design Targets									
Target Name									
- hit/miss target	Dip Angle	Dip Dir.	TVD	+N/-S	+E/-W	Northing	Easting	Latitude	Longitude
- Shape	(°)	(°)	(usft)	(usft)	(usft)	(usft)	(usft)		
SHL: 2466' FNL & 1849' - plan hits target center - Point	0.00	0.00	0.0	0.0	0.0	475,173.90	674,959.10	32.3055853	-103.9008405
KOP: 2081' FSL & 2100' - plan hits target center - Point	0.00	0.00	9,481.0	-752.2	-254.8	474,421.74	674,704.27	32.3035206	-103.9016751
BHL: 100' FNL & 2100' F - plan hits target center - Point	0.00	0.00	10,054.0	12,952.0	-326.5	488,125.90	674,632.60	32.3411912	-103.9017284
PPP2: 0' FSL & 2100' FE - plan hits target center - Point	0.00	0.00	10,054.0	2,462.5	-271.6	477,636.40	674,687.46	32.3123572	-103.9016876
FTP/LP: 2642' FNL & 21 - plan hits target center - Point	0.00	0.00	10,054.0	-179.0	-257.8	474,994.90	674,701.27	32.3050961	-103.9016773

Operator Name: Mewbourne Oil Company	Property Name: FNR Federal Unit	Well Number 37H
---	------------------------------------	--------------------

## Kick Off Point (KOP)

UL J	Section 17	Township 23S	Range 30E	Lot	Feet 2081	From N/S S	Feet 2100	From E/W E	County Eddy
Latitude 32.3035206					Longitude -103.9016751			NAD 83	

## First Take Point (FTP)

UL G	Section 17	Township 23S	Range 30E	Lot	Feet 2642	From N/S N	Feet 2100	From E/W E	County Eddy
Latitude 32.3050961					Longitude -103.9016773			NAD 83	

## Last Take Point (LTP)

UL B	Section 5	Township 23S	Range 30E	Lot	Feet 100	From N/S N	Feet 2100	From E/W E	County Eddy
Latitude 32.3411912					Longitude -103.9017286			NAD 83	

Is this well the defining well for the Horizontal Spacing Unit?

Is this well an infill well?

If infill is yes please provide API if available, Operator Name and well number for Defining well for Horizontal Spacing Unit.

API #			
Operator Name:	Property Name:	Well Number	

## PECOS DISTRICT DRILLING CONDITIONS OF APPROVAL

<b>OPERATOR'S NAME:</b>	MEWBOURNE OIL COMPANY
<b>WELL NAME &amp; NO.:</b>	FNR FEDERAL UNIT 37H
<b>APD ID:</b>	10400087905
<b>LOCATION:</b>	Section 17, T.23 S., R.30 E. NMP
<b>COUNTY:</b>	Eddy County, New Mexico ▼

COA

H <sub>2</sub> S	<input type="radio"/> No <span style="float: right;"><input checked="" type="radio"/> Yes</span>			
<b>Potash / WIPP</b>	<input type="radio"/> None	<input type="radio"/> Secretary	<input checked="" type="radio"/> R-111-Q	<input checked="" type="checkbox"/> Open Annulus <span style="color: red;">3-String Design: Open Production Casing Annulus</span> <input type="checkbox"/> WIPP
<b>Cave / Karst</b>	<input type="radio"/> Low	<input type="radio"/> Medium	<input checked="" type="radio"/> High	<input type="radio"/> Critical
<b>Wellhead</b>	<input type="radio"/> Conventional	<input checked="" type="radio"/> Multibowl	<input type="radio"/> Both	<input type="radio"/> Diverter
<b>Cementing</b>	<input checked="" type="checkbox"/> Primary Squeeze	<input type="checkbox"/> Cont. Squeeze	<input type="checkbox"/> EchoMeter	<input checked="" type="checkbox"/> DV Tool
<b>Special Req</b>	<input type="checkbox"/> Capitan Reef	<input type="checkbox"/> Water Disposal	<input type="checkbox"/> COM	<input checked="" type="checkbox"/> Unit
<b>Waste Prev.</b>	<input type="radio"/> Self-Certification	<input type="radio"/> Waste Man. Plan	<input checked="" type="radio"/> APD Submitted prior to 06/10/2024	
<b>Additional Language</b>	<input checked="" type="checkbox"/> Flex Hose	<input type="checkbox"/> Casing Clearance	<input type="checkbox"/> Pilot Hole	<input type="checkbox"/> Break Testing
	<input type="checkbox"/> Four-String	<input type="checkbox"/> Offline Cementing	<input type="checkbox"/> Fluid-Filled	

### A. HYDROGEN SULFIDE

A Hydrogen Sulfide (H<sub>2</sub>S) Drilling Plan shall be activated **at spud**. As a result, the Hydrogen Sulfide area must meet all requirements from 43 CFR 3176, which includes equipment and personnel/public protection items. If Hydrogen Sulfide is encountered, please provide measured values and formations to the BLM.

***APD is within the R-111-Q defined boundary. Operator must follow all procedures and requirements listed within the Order No. R-111-Q.***

### B. CASING

1. The 13-3/8 inch surface casing shall be set at approximately **380** feet (a minimum of 70 feet (Eddy County) into the Rustler Anhydrite, above the salt, and below usable fresh water) and cemented to the surface. **If salt is encountered, set the casing at least 25 ft. above the salt.**
  - a. If cement does not circulate to the surface, the appropriate BLM office shall be notified and a temperature survey utilizing an electronic-type temperature survey with surface log readout will be used or a cement bond log shall be run to verify the top of the cement. Temperature survey will be run a minimum of six hours after pumping cement

- and ideally between 8-10 hours after completing the cement job.
- b. Wait on cement (WOC) time for a primary cement job will be a minimum of **8 hours** or **500 pounds compressive strength**, whichever is greater. (This is to include the lead cement)
  - c. Wait on cement (WOC) time for a remedial job will be a minimum of 4 hours after bringing cement to surface or 500 pounds compressive strength, whichever is greater.
  - d. If cement falls back, remedial cementing will be done prior to drilling out that string.
2. The **9-5/8 in.** intermediate casing shall be set in a competent bed at approximately **3,530 ft.** The minimum required fill of cement behind the **9-5/8** inch intermediate casing is:
- **Cement to surface.** If cement does not circulate see B.1.a, c-d above. Wait on cement (WOC) time for a primary cement job is to include the lead cement slurry due to **cave/karst, and potash.**

**Note:** Excess cement is below the BLM's recommendation of 25%. More cement might be needed.

**Note:** The operator shall follow all applicable requirements in the Order No. R-111-Q. The minimum additives/characteristics of cement slurry as well as centralizer program prescribed for the 1<sup>st</sup> intermediate casing shall be in accordance with the Order No. R-111-Q.

3. Operator has proposed to set **7-inch P-110** production casing at approximately **9,470 ft.** (9,416 ft. TVD). The minimum required fill of cement behind the **7** inch production casing is:
- Operator has proposed to cement in two stages by conventionally cementing the first stage and performing a bradenhead squeeze on the second stage within 180 days after well completion in accordance with the R-111-Q guidelines.
    - a. First stage: Operator will cement production casing with intent to bring cement to top of Brushy Canyon formation. Wait on cement (WOC) time for a primary cement job is to include the lead cement slurry due to cave/karst and Potash.
    - b. Second stage: Operator will perform bradenhead squeeze within 180 days after completion per R-111-Q requirements. Cement shall be tie-back **at least 500 ft. into intermediate casing and below the Marker Bed 126.** If cement does not circulate, the appropriate BLM office shall be notified.
  - ❖ Operator must run a cement evaluation tool (fluid shot tool, Temperature log or CBL, etc.) to verify TOC after the second stage bradenhead. Submit the results to the BLM. If cement does not tie-back at least 500 ft. into the previous casing shoe, the appropriate BLM office shall be notified.
  - ❖ A monitored open annulus will be incorporated during completion by leaving the Intermediate Casing x Production Casing annulus un-cemented and monitored inside the Intermediate String. Operator must follow monitoring requirements listed within R-111-Q. Tieback requirements shall be met within 180 days.

4. The minimum required fill of cement behind the **4-1/2** inch production liner is:

- Cement should tie-back **100 feet** into the previous casing. Operator shall provide method of verification.

### C. PRESSURE CONTROL

1. Variance approved to use flex line from BOP to choke manifold. Manufacturer's specification to be readily available. No external damage to flex line. Flex line to be installed as straight as possible (no hard bends).
2. Operator has proposed a multi-bowl wellhead assembly. Minimum working pressure of the blowout preventer (BOP) and related equipment (BOPE) required for drilling below the surface casing shoe shall be **5000 (5M) psi**. Before drilling out surface casing shoe, BOP/ BOPE and annular preventer must be pressure tested in accordance with **title 43 CFR 3172 and API Standard 53**.
  - a. Wellhead shall be installed by manufacturer's representatives, submit documentation with subsequent sundry.
  - b. If the welding is performed by a third party, the manufacturer's representative shall monitor the temperature to verify that it does not exceed the maximum temperature of the seal.
  - c. Manufacturer representative shall install the test plug for the initial BOP test.
  - d. If the cement does not circulate and one-inch operations would have been possible with a standard wellhead, the well head shall be cut off, cementing operations performed and another wellhead installed.
  - e. Whenever any seal subject to test pressure is broken, all the tests in 43 CFR 3172 must be followed.

### D. SPECIAL REQUIREMENT (S)

#### Unit Wells

The well sign for a unit well shall include the unit number in addition to the surface and bottom hole lease numbers. This also applies to participating area numbers. If a participating area has not been established, the operator can use the general unit designation, but will replace the unit number with the participating area number when the sign is replaced.

#### Commercial Well Determination

A commercial well determination shall be submitted after production has been established for at least six months. **(This is not necessary for secondary recovery unit wells)**

## GENERAL REQUIREMENTS

The BLM is to be notified in advance for a representative to witness:

- a. Spudding well (minimum of 24 hours)
- b. Setting and/or Cementing of all casing strings (minimum of 4 hours)
- c. BOPE tests (minimum of 4 hours)

### Contact Eddy County Petroleum Engineering Inspection Staff:

Email or call the Carlsbad Field Office, 620 East Greene St., Carlsbad, NM 88220;  
[BLM NM CFO DrillingNotifications@BLM.GOV](mailto:BLM_NM_CFO_DrillingNotifications@BLM.GOV); (575) 361-2822.

1. Unless the production casing has been run and cemented or the well has been properly plugged, the drilling rig shall not be removed from over the hole without prior approval.
  - a. In the event the operator has proposed to drill multiple wells utilizing a skid/walking rig. Operator shall secure the wellbore on the current well, after installing and testing the wellhead, by installing a blind flange of like pressure rating to the wellhead and a pressure gauge that can be monitored while drilling is performed on the other well(s).
  - b. When the operator proposes to set surface casing with Spudder Rig
    - i. Notify the BLM when moving in and removing the Spudder Rig.
    - ii. Notify the BLM when moving in the 2<sup>nd</sup> Rig. Rig to be moved in within 90 days of notification that Spudder Rig has left the location.
    - iii. BOP/BOPE test to be conducted per **43 CFR 3172** as soon as 2<sup>nd</sup> Rig is rigged up on well.
2. Floor controls are required for 3M or Greater systems. These controls will be on the rig floor, unobstructed, readily accessible to the driller and will be operational at all times during drilling and/or completion activities. Rig floor is defined as the area immediately around the rotary table; the area immediately above the substructure on which the draw works are located, this does not include the doghouse or stairway area.
3. For intervals in which cement to surface is required, cement to surface should be verified with a visual check and density or pH check to differentiate cement from spacer and drilling mud. The results should be documented in the driller's log and daily reports.

### A. CASING

1. Changes to the approved APD casing program need prior approval if the items substituted are of lesser grade or different casing size or are Non-API. The Operator can exchange the components of the proposal with that of superior strength (i.e. changing from J-55 to N-80, or from 36# to 40#). Changes to the approved cement program need prior approval if the altered cement plan has less volume or strength or if the changes are substantial (i.e. Multistage tool, ECP, etc.). The initial wellhead installed on the well will remain on the well with spools used as needed.

2. Wait on cement (WOC) for Potash Areas: After cementing but before commencing any tests, the casing string shall stand cemented under pressure until both of the following conditions have been met: 1) cement reaches a minimum compressive strength of 500 psi for all cement blends of both lead and tail cement, 2) until cement has been in place at least 8 hours. WOC time will be recorded in the driller's log. The casing integrity test can be done (prior to the cement setting up) immediately after bumping the plug.
3. Wait on cement (WOC) for Water Basin: After cementing but before commencing any tests, the casing string shall stand cemented under pressure until both of the following conditions have been met: 1) cement reaches a minimum compressive strength of 500 psi at the shoe, 2) until cement has been in place at least 8 hours. WOC time will be recorded in the driller's log. See individual casing strings for details regarding lead cement slurry requirements. The casing integrity test can be done (prior to the cement setting up) immediately after bumping the plug.
4. Provide compressive strengths including hours to reach required 500 pounds compressive strength prior to cementing each casing string. Have well specific cement details onsite prior to pumping the cement for each casing string.
5. No pea gravel permitted for remedial or fall back remedial without prior authorization from the BLM engineer.
6. On that portion of any well approved for a 5M BOPE system or greater, a pressure integrity test of each casing shoe shall be performed. Formation at the shoe shall be tested to a minimum of the mud weight equivalent anticipated to control the formation pressure to the next casing depth or at total depth of the well. This test shall be performed before drilling more than 20 feet of new hole.
7. If hardband drill pipe is rotated inside casing, returns will be monitored for metal. If metal is found in samples, drill pipe will be pulled and rubber protectors which have a larger diameter than the tool joints of the drill pipe will be installed prior to continuing drilling operations.
8. Whenever a casing string is cemented in the R-111-Q potash area, the NMOCD requirements shall be followed.

## **B. PRESSURE CONTROL**

1. All blowout preventer (BOP) and related equipment (BOPE) shall comply with well control requirements as described in **43 CFR 3172**.
2. If a variance is approved for a flexible hose to be installed from the BOP to the choke manifold, the following requirements apply: The flex line must meet the requirements of API 16C. Check condition of flexible line from BOP to choke manifold, replace if exterior is damaged or if line fails test. Line to be as straight as possible with no hard bends and is to be anchored according to Manufacturer's requirements. The flexible hose can be exchanged with a hose of equal size and equal or greater pressure rating. Anchor requirements, specification sheet and hydrostatic pressure test certification

- matching the hose in service, to be onsite for review. These documents shall be posted in the company man's trailer and on the rig floor.
3. 5M or higher system requires an HCR valve, remote kill line and annular to match. The remote kill line is to be installed prior to testing the system and tested to stack pressure.
  4. If the operator has proposed a multi-bowl wellhead assembly in the APD. The following requirements must be met:
    - i. Wellhead shall be installed by manufacturer's representatives, submit documentation with subsequent sundry.
    - ii. If the welding is performed by a third party, the manufacturer's representative shall monitor the temperature to verify that it does not exceed the maximum temperature of the seal.
    - iii. Manufacturer representative shall install the test plug for the initial BOP test.
    - iv. Whenever any seal subject to test pressure is broken, all the tests in 43 CFR 3172.6(b)(9) must be followed.
    - v. If the cement does not circulate and one-inch operations would have been possible with a standard wellhead, the well head shall be cut off, cementing operations performed and another wellhead installed.
  5. The appropriate BLM office shall be notified a minimum of 4 hours in advance for a representative to witness the tests.
    - i. In a water basin, for all casing strings utilizing slips, these are to be set as soon as the crew and rig are ready and any fallback cement remediation has been done. The casing cut-off and BOP installation can be initiated four hours after installing the slips, which will be approximately six hours after bumping the plug. For those casing strings not using slips, the minimum wait time before cut-off is eight hours after bumping the plug. BOP/BOPE testing can begin after cut-off or once cement reaches 500 psi compressive strength (including lead cement), whichever is greater. However, if the float does not hold, cut-off cannot be initiated until cement reaches 500 psi compressive strength (including lead when specified).
    - ii. In potash areas, for all casing strings utilizing slips, these are to be set as soon as the crew and rig are ready and any fallback cement remediation has been done. For all casing strings, casing cut-off and BOP installation can be initiated at twelve hours after bumping the cement plug. The BOPE test can be initiated after bumping the cement plug with the casing valve open. (Only applies to single stage cement jobs, prior to the cement setting up.)
    - iii. The tests shall be done by an independent service company utilizing a test plug not a cup or J-packer and can be initiated immediately with the casing valve open. The operator also has the option of utilizing an independent tester to test without a plug (i.e. against the casing) pursuant to **43 CFR 3172** with the pressure not to exceed 70% of the burst rating for the casing. Any test against the casing must

meet the WOC time for 8 hours or 500 pounds compressive strength, whichever is greater, prior to initiating the test (see casing segment as lead cement may be critical item).

- iv. The test shall be run on a 5000-psi chart for a 2-3M BOP/BOP, on a 10000 psi chart for a 5M BOP/BOPE and on a 15000 psi chart for a 10M BOP/BOPE. If a linear chart is used, it shall be a one-hour chart. A circular chart shall have a maximum 2-hour clock. If a twelve hour or twenty-four-hour chart is used, tester shall make a notation that it is run with a two hour clock.
- v. The results of the test shall be reported to the appropriate BLM office.
- vi. All tests are required to be recorded on a calibrated test chart. A copy of the BOP/BOPE test chart and a copy of independent service company test will be submitted to the appropriate BLM office.
- vii. The BOP/BOPE test shall include a low-pressure test from 250 to 300 psi. The test will be held for a minimum of 10 minutes if test is done with a test plug and 30 minutes without a test plug. This test shall be performed prior to the test at full stack pressure.
- viii. BOP/BOPE must be tested by an independent service company within 500 feet of the top of the Wolfcamp formation if the time between the setting of the intermediate casing and reaching this depth exceeds 20 days. This test does not exclude the test prior to drilling out the casing shoe as per **43 CFR 3172**.

### **C. DRILLING MUD**

Mud system monitoring equipment, with derrick floor indicators and visual and audio alarms, shall be operating before drilling into the Wolfcamp formation, and shall be used until production casing is run and cemented.

### **D. WASTE MATERIAL AND FLUIDS**

All waste (i.e. drilling fluids, trash, salts, chemicals, sewage, gray water, etc.) created as a result of drilling operations and completion operations shall be safely contained and disposed of properly at a waste disposal facility. No waste material or fluid shall be disposed of on the well location or surrounding area. Porto-johns and trash containers will be on-location during fracturing operations or any other crew-intensive operations.

**SA 06/29/2024**

Hydrogen Sulfide Drilling Operations Plan  
**Mewbourne Oil Company**

**1. General Requirements**

Rule 118 does not apply to this well because MOC has researched this area and no high concentrations of H<sub>2</sub>S were found. MOC will have on location and working all H<sub>2</sub>S safety equipment before the Delaware formation for purposes of safety and insurance requirements.

**2. Hydrogen Sulfide Training**

All personnel, whether regularly assigned, contracted, or employed on an unscheduled basis, will have received training from a qualified instructor in the following areas prior to entering the drilling pad area of the well:

1. The hazards and characteristics of hydrogen sulfide gas.
2. The proper use of personal protective equipment and life support systems.
3. The proper use of hydrogen sulfide detectors, alarms, warning systems, briefing areas, evacuation procedures.
4. The proper techniques for first aid and rescue operations.

Additionally, supervisory personnel will be trained in the following areas:

- 1 The effects of hydrogen sulfide on metal components. If high tensile tubular systems are utilized, supervisory personnel will be trained in their special maintenance requirements.
- 2 Corrective action and shut in procedures, blowout prevention, and well control procedures while drilling a well.
- 3 The contents of the Hydrogen Sulfide Drilling Operations Plan.

There will be an initial training session prior to encountering a known hydrogen sulfide source. The initial training session shall include a review of the site specific Hydrogen Sulfide Drilling Operations Plan.

**3. Hydrogen Sulfide Safety Equipment and Systems**

All hydrogen sulfide safety equipment and systems will be installed, tested, and operational prior to drilling below the 9 5/8" intermediate casing.

1. Well Control Equipment
  - A. Choke manifold with minimum of one adjustable choke/remote choke.
  - B. Blowout preventers equipped with blind rams and pipe rams to accommodate all pipe sizes with properly sized closing unit
  - C. Auxiliary equipment including annular type blowout preventer.
2. Protective Equipment for Essential Personnel

Thirty minute self contained work unit located in the dog house and at briefing areas.

Additionally: If H<sub>2</sub>S is encountered in concentrations less than 10 ppm, fans will be placed in work areas to prevent the accumulation of hazardous amounts of poisonous gas. If higher concentrations of H<sub>2</sub>S are detected the well will be shut in and a rotating head, mud/gas separator, remote choke and flare line with igniter will be installed.

3. Hydrogen Sulfide Protection and Monitoring Equipment

Two portable hydrogen sulfide monitors positioned on location for optimum coverage and detection. The units shall have audible sirens to notify personnel when hydrogen sulfide levels exceed 20 PPM.

4. Visual Warning Systems

A. Wind direction indicators as indicated on the wellsite diagram.

B. Caution signs shall be posted on roads providing access to location. Signs shall be painted a high visibility color with lettering of sufficient size to be readable at reasonable distances from potentially contaminated areas.

4. **Mud Program**

The mud program has been designed to minimize the amount of hydrogen sulfide entrained in the mud system. Proper mud weight, safe drilling practices, and the use of hydrogen sulfide scavengers will minimize hazards while drilling the well.

5. **Metallurgy**

All tubular systems, wellheads, blowout preventers, drilling spools, kill lines, choke manifolds, and valves shall be suitable for service in a hydrogen sulfide environment when chemically treated.

6. **Communications**

State & County Officials phone numbers are posted on rig floor and supervisors trailer. Communications in company vehicles and toolpushers are either two way radios or cellular phones.

7. **Well Testing**

Drill stem testing is not an anticipated requirement for evaluation of this well. If a drill stem test is required, it will be conducted with a minimum number of personnel in the immediate vicinity. The test will be conducted during daylight hours only.

8. **Emergency Phone Numbers**

<b>Eddy County Sheriff's Office</b>	<b>911 or 575-887-7551</b>
<b>Ambulance Service</b>	<b>911 or 575-885-2111</b>
<b>Carlsbad Fire Dept</b>	<b>911 or 575-885-2111</b>
<b>Loco Hills Volunteer Fire Dept.</b>	<b>911 or 575-677-3266</b>
<b>Closest Medical Facility - Columbia Medical Center of Carlsbad</b>	<b>575-492-5000</b>

<b>Mewbourne Oil Company</b>	<b>Hobbs District Office</b>	<b>575-393-5905</b>
	<b>Fax</b>	<b>575-397-6252</b>
	<b>2<sup>nd</sup> Fax</b>	<b>575-393-7259</b>

<b>District Manager</b>	<b>Robin Terrell</b>	<b>575-390-4816</b>
<b>Drilling Superintendent</b>	<b>Frosty Lathan</b>	<b>575-390-4103</b>
	<b>Bradley Bishop</b>	<b>575-390-6838</b>
<b>Drilling Foreman</b>	<b>Wesley Noseff</b>	<b>575-441-0729</b>

**Operator Name:** MEWBOURNE OIL COMPANY**Well Name:** FNR FEDERAL UNIT**Well Number:** 37H**Waste type:** SEWAGE**Waste content description:** Human waste & grey water**Amount of waste:** 1500 gallons**Waste disposal frequency :** Weekly**Safe containment description:** 2,000 gallon plastic container**Safe containmant attachment:****Waste disposal type:** HAUL TO COMMERCIAL FACILITY **Disposal location ownership:** PRIVATE**Disposal type description:****Disposal location description:** City of Carlsbad Water Treatment facility**Waste type:** GARBAGE**Waste content description:** Garbage & Trash**Amount of waste:** 1500 pounds**Waste disposal frequency :** One Time Only**Safe containment description:** Enclosed trash trailer**Safe containmant attachment:****Waste disposal type:** HAUL TO COMMERCIAL FACILITY **Disposal location ownership:** PRIVATE**Disposal type description:****Disposal location description:** Waste Management facility in Carlsbad.

### Reserve Pit

**Reserve Pit being used?** NO**Temporary disposal of produced water into reserve pit?** NO**Reserve pit length (ft.)** **Reserve pit width (ft.)****Reserve pit depth (ft.)** **Reserve pit volume (cu. yd.)****Is at least 50% of the reserve pit in cut?****Reserve pit liner****Reserve pit liner specifications and installation description**

### Cuttings Area

**Cuttings Area being used?** NO**Are you storing cuttings on location?** N

Operator Name: MEWBOURNE OIL COMPANY

Well Name: FNR FEDERAL UNIT

Well Number: 37H

**Description of cuttings location**

Cuttings area length (ft.)

Cuttings area width (ft.)

Cuttings area depth (ft.)

Cuttings area volume (cu. yd.)

Is at least 50% of the cuttings area in cut?

WCuttings area liner

Cuttings area liner specifications and installation description

**Section 8 - Ancillary**

Are you requesting any Ancillary Facilities?: N

Ancillary Facilities

Comments:

**Section 9 - Well Site****Well Site Layout Diagram:**

FNR\_Federal\_Unit\_37H\_WellSiteLayout\_20220907072649.pdf

Comments: none

**Section 10 - Plans for Surface Reclamation**

Type of disturbance: New Surface Disturbance

Multiple Well Pad Name: FNR Federal Unit 28, 29, 30,31,32,33,34 and 35

Multiple Well Pad Number: 8

Recontouring

Drainage/Erosion control construction: NONE

Drainage/Erosion control reclamation: NONE

Well pad proposed disturbance  
(acres): 4.9

Well pad interim reclamation (acres): 0

Well pad long term disturbance  
(acres): 4.9

Road proposed disturbance (acres): 0

Road interim reclamation (acres): 0

Road long term disturbance (acres): 0

Powerline proposed disturbance  
(acres): 0

Powerline interim reclamation (acres): 0

Powerline long term disturbance  
(acres): 0Pipeline proposed disturbance  
(acres): 0

Pipeline interim reclamation (acres): 0

Pipeline long term disturbance  
(acres): 0

Other proposed disturbance (acres): 0

Other interim reclamation (acres): 0

Other long term disturbance (acres): 0

Total proposed disturbance: 4.9

Total interim reclamation: 0

Total long term disturbance: 4.9

Sante Fe Main Office  
Phone: (505) 476-3441

General Information  
Phone: (505) 629-6116

Online Phone Directory  
<https://www.emnrd.nm.gov/ocd/contact-us>

**State of New Mexico**  
**Energy, Minerals and Natural Resources**  
**Oil Conservation Division**  
**1220 S. St Francis Dr.**  
**Santa Fe, NM 87505**

CONDITIONS

Action 416355

**CONDITIONS**

Operator: MEWBOURNE OIL CO P.O. Box 5270 Hobbs, NM 88241	OGRID: 14744
	Action Number: 416355
	Action Type: [C-101] BLM - Federal/Indian Land Lease (Form 3160-3)

**CONDITIONS**

Created By	Condition	Condition Date
mleal	Cement is required to circulate on both surface and intermediate1 strings of casing.	1/2/2025
mleal	If cement does not circulate on any string, a Cement Bond Log (CBL) is required for that string of casing.	1/2/2025
ward.rikala	Notify the OCD 24 hours prior to casing & cement.	1/22/2025
ward.rikala	File As Drilled C-102 and a directional Survey with C-104 completion packet.	1/22/2025
ward.rikala	Once the well is spud, to prevent ground water contamination through whole or partial conduits from the surface, the operator shall drill without interruption through the fresh water zone or zones and shall immediately set in cement the water protection string.	1/22/2025
ward.rikala	Oil base muds are not to be used until fresh water zones are cased and cemented providing isolation from the oil or diesel. This includes synthetic oils. Oil based mud, drilling fluids and solids must be contained in a steel closed loop system.	1/22/2025
ward.rikala	Operator must comply with all of the R-111-Q requirements.	1/22/2025