

Santa Fe Main Office  
Phone: (505) 476-3441  
General Information  
Phone: (505) 629-6116

State of New Mexico  
Energy, Minerals and Natural Resources

Form C-103  
Revised July 18, 2013

Online Phone Directory Visit:  
<https://www.emnrd.nm.gov/ocd/contact-us/>

OIL CONSERVATION DIVISION  
1220 South St. Francis Dr.  
Santa Fe, NM 87505

<b>SUNDRY NOTICES AND REPORTS ON WELLS</b> (DO NOT USE THIS FORM FOR PROPOSALS TO DRILL OR TO DEEPEN OR PLUG BACK TO A DIFFERENT RESERVOIR. USE "APPLICATION FOR PERMIT" (FORM C-101) FOR SUCH PROPOSALS.) 1. Type of Well: Oil Well <input checked="" type="checkbox"/> Gas Well <input type="checkbox"/> Other <input type="checkbox"/>		WELL API NO. <b>30-025-02826</b>
2. Name of Operator <b>Maverick Permian LLC</b>		5. Indicate Type of Lease STATE <input checked="" type="checkbox"/> FEE <input type="checkbox"/>
3. Address of Operator <b>1000 Main Street Ste 2900 Houston, TX 77002</b>		6. State Oil & Gas Lease No.
4. Well Location Unit Letter <b>N</b> : <b>330</b> feet from the <b>South</b> line and <b>1980</b> feet from the <b>West</b> line Section <b>19</b> <b>17S</b> Township <b>35E</b> Range <b>NMPM</b> County		7. Lease Name or Unit Agreement Name <b>EAST VACUUM (GSA) UNIT</b>
		8. Well Number <b>001</b>
		9. OGRID Number <b>331199</b>
		10. Pool name or Wildcat
11. Elevation (Show whether DR, RKB, RT, GR, etc.)		

12. Check Appropriate Box to Indicate Nature of Notice, Report or Other Data

NOTICE OF INTENTION TO:	SUBSEQUENT REPORT OF:
PERFORM REMEDIAL WORK <input type="checkbox"/>	REMEDIAL WORK <input type="checkbox"/>
TEMPORARILY ABANDON <input type="checkbox"/>	ALTERING CASING <input type="checkbox"/>
PULL OR ALTER CASING <input type="checkbox"/>	COMMENCE DRILLING OPNS. <input type="checkbox"/>
DOWNHOLE COMMINGLE <input type="checkbox"/>	P AND A <input type="checkbox"/>
CLOSED-LOOP SYSTEM <input type="checkbox"/>	CASING/CEMENT JOB <input type="checkbox"/>
OTHER: <input type="checkbox"/>	OTHER: TA'd <input checked="" type="checkbox"/>

13. Describe proposed or completed operations. (Clearly state all pertinent details, and give pertinent dates, including estimated date of starting any proposed work). SEE RULE 19.15.7.14 NMAC. For Multiple Completions: Attach wellbore diagram of proposed completion or recompletion.

Maverick Permian LLC is submitting the subs TA report for the work completed from 11/20/2024-11/25/2024

11/20/2024-11/25/2024: RIMU, Pull tubing and joints, Set CIBP at 4195', dump cement, TOC at 4180'. MIT tested with NMOCD Reg Gary Robinson witnessed.

Spud Date:

Rig Release Date:

I hereby certify that the information above is true and complete to the best of my knowledge and belief.

SIGNATURE Nicole Lee TITLE Regulatory Lead DATE 12/26/2024

Type or print name Nicole Lee E-mail address: nicole.lee@mavresources.com PHONE: 713-437-8097  
**For State Use Only**

APPROVED BY: \_\_\_\_\_ TITLE \_\_\_\_\_ DATE \_\_\_\_\_  
 Conditions of Approval (if any): \_\_\_\_\_

State: New Mexico  
County: Lea  
Spud Date: 5/23/1940

Maverick Permian LLC  
Well: EVGSAU 1904-001  
API# 30-025-02826

Current WBD  
10/23/2024

Surface  
8-5/8" 32# K-55  
Cmt w/ 650 sx to Surf

MD

MD

1,664'

Cement Squeeze  
1,590' - 1,591'  
1,648' - 1,649'

Production Csg:  
5-1/2" 15.5# J-55  
Cmt w/ 275 sx

Open Hole:  
4,530' - 4,654'

4,220'

4,176 Dump bail 24' cement  
4,195' Set CIBP @ 4,195'

4,654'

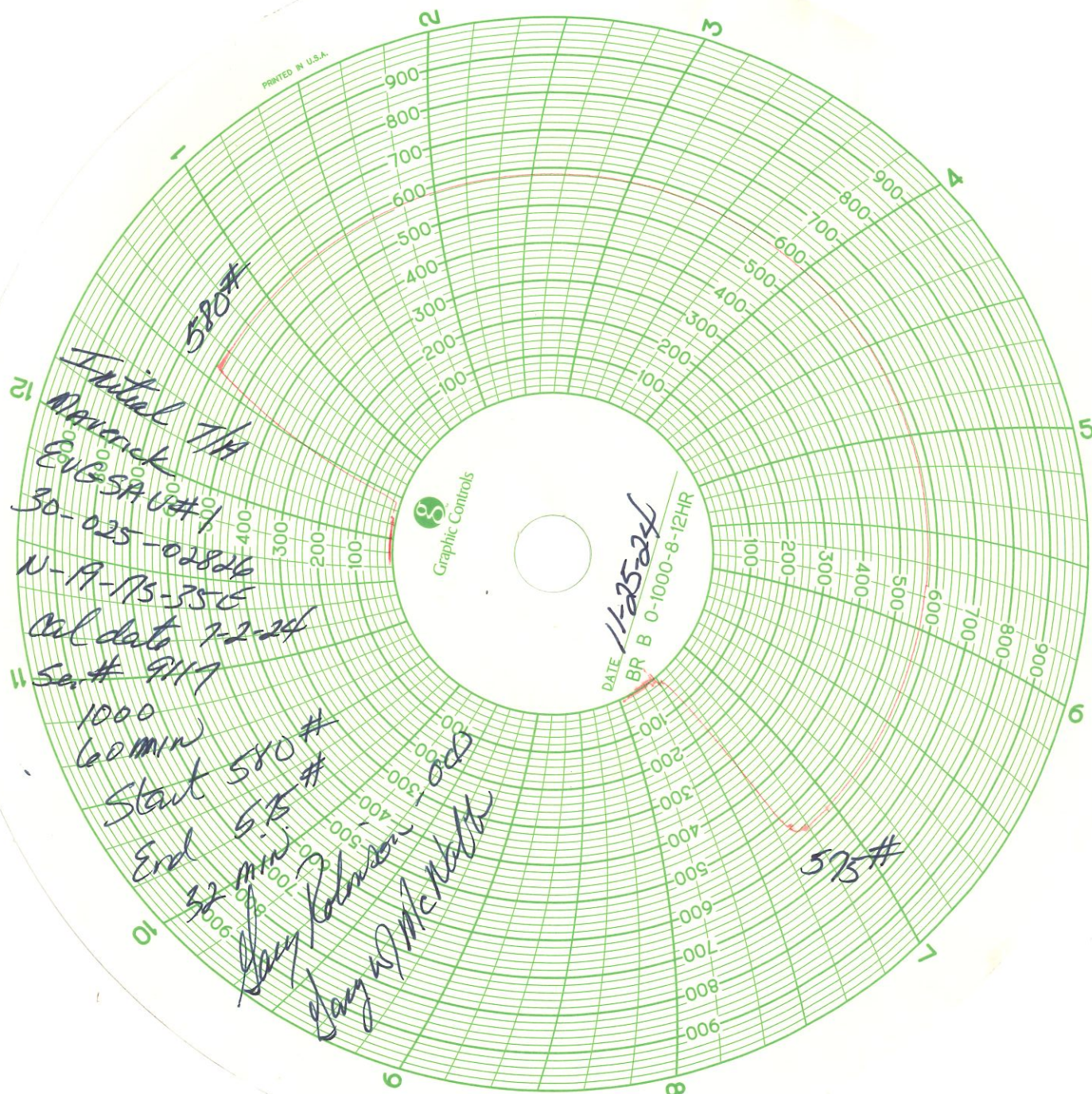



District I  
1423 N French Dr., Hobbs, NM 88240  
Phone: (575) 393-6151 Fax: (575) 393-6729

State of New Mexico  
Energy, Minerals and Natural Resources Department  
Oil Conservation Division Hobbs District Office

BRADENHEAD TEST REPORT

Operator Name <b>MAVERICK</b>		API Number <b>30-025-02826</b>	
Property Name <b>EVG-SAU 1904</b>		Well No. <b>#1</b>	

1. Surface Location

UL - Lot <b>N</b>	Section <b>19</b>	Township <b>17S</b>	Range <b>35E</b>	Feet from <b>330</b>	N/S Line <b>S</b>	Feet from <b>1980</b>	E/W Line <b>W</b>	County <b>LEA</b>
----------------------	----------------------	------------------------	---------------------	-------------------------	----------------------	--------------------------	----------------------	----------------------

Well Status

TA/D WELL <input checked="" type="checkbox"/> YES	NO <input type="checkbox"/>	SHUT-IN <input checked="" type="checkbox"/> YES	NO <input type="checkbox"/>	INJ <input type="checkbox"/>	INJECTOR <input type="checkbox"/>	SWD <input type="checkbox"/>	OIL <input checked="" type="checkbox"/>	PRODUCER <input type="checkbox"/>	GAS <input type="checkbox"/>	DATE <b>11-25-24</b>
--	--------------------------------	--	--------------------------------	---------------------------------	--------------------------------------	---------------------------------	--	--------------------------------------	---------------------------------	-------------------------

OBSERVED DATA

	(A) Surface	(B) Interim (1)	(C) Interim (2)	(D) Prod Casing	(E) Tubing
Pressure	<b>0</b>			<b>0</b>	<b>NONE</b>
Flow Characteristics					
Puff	Y/N <b>0</b>	Y/N	Y/N	Y/N <b>0</b>	CO2
Steady Flow	Y/N <b>0</b>	Y/N	Y/N	Y/N <b>0</b>	WTR
Surges	Y/N <b>0</b>	Y/N	Y/N	Y/N <b>0</b>	GAS
Down to nothing	Y/N <b>0</b>	Y/N	Y/N	Y/N <b>0</b>	Type of fluid injected for waterflood
Gas or Oil	Y/N <b>0</b>	Y/N	Y/N	Y/N <b>0</b>	Waterflood
Water	Y/N <b>0</b>	Y/N	Y/N	Y/N <b>0</b>	Notes

Remarks - Please state for each string (A,B,C,D,E) pertinent information regarding bleed down or continuous build up if applies.

**Initial T/A**

Signature:		OIL CONSERVATION DIVISION
Printed name:		Entered into RBDMS
Title:		Re-test
E-mail Address:		
Date:	Phone:	
Witness: <b>Shay Robinson</b>		

Sante Fe Main Office  
Phone: (505) 476-3441

General Information  
Phone: (505) 629-6116

Online Phone Directory  
<https://www.emnrd.nm.gov/oed/contact-us>

State of New Mexico  
Energy, Minerals and Natural Resources  
Oil Conservation Division  
1220 S. St Francis Dr.  
Santa Fe, NM 87505

CONDITIONS

Action 415082

CONDITIONS

Operator: Maverick Permian LLC 1000 Main Street, Suite 2900 Houston, TX 77002	OGRID: 331199
	Action Number: 415082
	Action Type: [C-103] Sub. Temporary Abandonment (C-103U)

CONDITIONS

Created By	Condition	Condition Date
gcordero	TA approved until 4/1/28	1/23/2025