



U.S. Department of the Interior
Bureau of Land Management

Application for Permit to Drill

APD Package Report

Date Printed:

APD ID:	Well Status:
APD Received Date:	Well Name:
Operator:	Well Number:

APD Package Report Contents

- Form 3160-3
- Operator Certification Report
- Application Report
- Application Attachments
 - Well Plat: 1 file(s)
- Drilling Plan Report
- Drilling Plan Attachments
 - Blowout Prevention Choke Diagram Attachment: 1 file(s)
 - Blowout Prevention BOP Diagram Attachment: 1 file(s)
 - Casing Design Assumptions and Worksheet(s): 6 file(s)
 - Hydrogen sulfide drilling operations plan: 1 file(s)
 - Proposed horizontal/directional/multi-lateral plan submission: 2 file(s)
 - Other Facets: 2 file(s)
 - Other Variances: 4 file(s)
- SUPO Report
- SUPO Attachments
 - Existing Road Map: 1 file(s)
 - New Road Map: 1 file(s)
 - Attach Well map: 1 file(s)
 - Production Facilities map: 2 file(s)
 - Water source and transportation map: 1 file(s)
 - Construction Materials source location attachment: 1 file(s)
 - Well Site Layout Diagram: 1 file(s)
 - Recontouring attachment: 1 file(s)
 - Other SUPO Attachment: 1 file(s)
- PWD Report
- PWD Attachments
 - None

- Bond Report
- Bond Attachments
 - None

Form 3160-3
(June 2015)FORM APPROVED
OMB No. 1004-0137
Expires: January 31, 2018

UNITED STATES
DEPARTMENT OF THE INTERIOR
BUREAU OF LAND MANAGEMENT
APPLICATION FOR PERMIT TO DRILL OR REENTER

1a. Type of work: <input type="checkbox"/> DRILL <input type="checkbox"/> REENTER 1b. Type of Well: <input type="checkbox"/> Oil Well <input type="checkbox"/> Gas Well <input type="checkbox"/> Other 1c. Type of Completion: <input type="checkbox"/> Hydraulic Fracturing <input type="checkbox"/> Single Zone <input type="checkbox"/> Multiple Zone		5. Lease Serial No. 6. If Indian, Allottee or Tribe Name 7. If Unit or CA Agreement, Name and No. 8. Lease Name and Well No. 9. API Well No. <div style="color: red; text-align: center;">30-015-56076</div>
2. Name of Operator 3a. Address 3b. Phone No. (include area code)		10. Field and Pool, or Exploratory 11. Sec., T. R. M. or Blk. and Survey or Area 12. County or Parish 13. State
4. Location of Well (Report location clearly and in accordance with any State requirements. *) At surface At proposed prod. zone		14. Distance in miles and direction from nearest town or post office* 15. Distance from proposed* location to nearest property or lease line, ft. (Also to nearest drig. unit line, if any) 16. No of acres in lease 17. Spacing Unit dedicated to this well 18. Distance from proposed location* to nearest well, drilling, completed, applied for, on this lease, ft. 19. Proposed Depth 20. BLM/BIA Bond No. in file 21. Elevations (Show whether DF, KDB, RT, GL, etc.) 22. Approximate date work will start* 23. Estimated duration
24. Attachments The following, completed in accordance with the requirements of Onshore Oil and Gas Order No. 1, and the Hydraulic Fracturing rule per 43 CFR 3162.3-3 (as applicable) <div style="display: flex; justify-content: space-between;"> <div style="width: 48%;"> 1. Well plat certified by a registered surveyor. 2. A Drilling Plan. 3. A Surface Use Plan (if the location is on National Forest System Lands, the SUPO must be filed with the appropriate Forest Service Office). </div> <div style="width: 48%;"> 4. Bond to cover the operations unless covered by an existing bond on file (see Item 20 above). 5. Operator certification. 6. Such other site specific information and/or plans as may be requested by the BLM. </div> </div>		
25. Signature Title		Name (Printed/Typed) Date
Approved by (Signature) Title		Name (Printed/Typed) Office

The following, completed in accordance with the requirements of Onshore Oil and Gas Order No. 1, and the Hydraulic Fracturing rule per 43 CFR 3162.3-3 (as applicable)

1. Well plat certified by a registered surveyor.
2. A Drilling Plan.
3. A Surface Use Plan (if the location is on National Forest System Lands, the SUPO must be filed with the appropriate Forest Service Office).
4. Bond to cover the operations unless covered by an existing bond on file (see Item 20 above).
5. Operator certification.
6. Such other site specific information and/or plans as may be requested by the BLM.

25. Signature Title	Name (Printed/Typed) Office	Date Date
----------------------------	------------------------------------	------------------

Application approval does not warrant or certify that the applicant holds legal or equitable title to those rights in the subject lease which would entitle the applicant to conduct operations thereon.
 Conditions of approval, if any, are attached.

Title 18 U.S.C. Section 1001 and Title 43 U.S.C. Section 1212, make it a crime for any person knowingly and willfully to make to any department or agency of the United States any false, fictitious or fraudulent statements or representations as to any matter within its jurisdiction.

(Continued on page 2)

*(Instructions on page 2)



INSTRUCTIONS

GENERAL: This form is designed for submitting proposals to perform certain well operations, as indicated on Federal and Indian lands and leases for action by appropriate Federal agencies, pursuant to applicable Federal laws and regulations. Any necessary special instructions concerning the use of this form and the number of copies to be submitted, particularly with regard to local, area, or regional procedures and practices, either are shown below or will be issued by, or may be obtained from local Federal offices.

ITEM I: If the proposal is to redrill to the same reservoir at a different subsurface location or to a new reservoir, use this form with appropriate notations. Consult applicable Federal regulations concerning subsequent work proposals or reports on the well.

ITEM 4: Locations on Federal or Indian land should be described in accordance with Federal requirements. Consult local Federal offices for specific instructions.

ITEM 14: Needed only when location of well cannot readily be found by road from the land or lease description. A plat, or plats, separate or on the reverse side, showing the roads to, and the surveyed location of, the well, and any other required information, should be furnished when required by Federal agency offices.

ITEMS 15 AND 18: If well is to be, or has been directionally drilled, give distances for subsurface location of hole in any present or objective productive zone.

ITEM 22: Consult applicable Federal regulations, or appropriate officials, concerning approval of the proposal before operations are started.

ITEM 24: If the proposal will involve hydraulic fracturing operations, you must comply with 43 CFR 3162.3-3, including providing information about the protection of usable water. Operators should provide the best available information about all formations containing water and their depths. This information could include data and interpretation of resistivity logs run on nearby wells. Information may also be obtained from state or tribal regulatory agencies and from local BLM offices.

NOTICES

The Privacy Act of 1974 and regulation in 43 CFR 2.48(d) provide that you be furnished the following information in connection with information required by this application.

AUTHORITY: 30 U.S.C. 181 et seq., 25 U.S.C. 396; 43 CFR 3160

PRINCIPAL PURPOSES: The information will be used to: (1) process and evaluate your application for a permit to drill a new oil, gas, or service well or to reenter a plugged and abandoned well; and (2) document, for administrative use, information for the management, disposal and use of National Resource Lands and resources including (a) analyzing your proposal to discover and extract the Federal or Indian resources encountered; (b) reviewing procedures and equipment and the projected impact on the land involved; and (c) evaluating the effects of the proposed operation on the surface and subsurface water and other environmental impacts.

ROUTINE USE: Information from the record and/or the record will be transferred to appropriate Federal, State, and local or foreign agencies, when relevant to civil, criminal or regulatory investigations or prosecution, in connection with congressional inquiries and for regulatory responsibilities.

EFFECT OF NOT PROVIDING INFORMATION: Filing of this application and disclosure of the information is mandatory only if you elect to initiate a drilling or reentry operation on an oil and gas lease.

The Paperwork Reduction Act of 1995 requires us to inform you that:

The BLM connects this information to a new evaluation of the technical, safety, and environmental factors involved with drilling for oil and/or gas on Federal and Indian oil and gas leases. This information will be used to analyze and approve applications. Response to this request is mandatory only if the operator elects to initiate drilling or reentry operations on an oil and gas lease. The BLM would like you to know that you do not have to respond to this or any other Federal agency-sponsored information collection unless it displays a currently valid OMB control number.

BURDEN HOURS STATEMENT: Public reporting burden for this form is estimated to average 8 hours per response, including the time for reviewing instructions, gathering and maintaining data, and completing and reviewing the form. Direct comments regarding the burden estimate or any other aspect of this form to U.S. Department of the Interior, Bureau of Land Management (1004-0137), Bureau Information Connection Clearance Officer (WO-630), 1849 C Street, N.W., Mail Stop 401 LS, Washington, D.C. 20240.

**PECOS DISTRICT
SURFACE USE
CONDITIONS OF APPROVAL**

OPERATOR'S NAME:	CENTENNIEL RESOURCES PRODUCTION, LLC
LEASE NO.:	NMNM06781, NMNM138847, NMNM114354, NMNM135240
COUNTY:	Eddy County, New Mexico

Wells:

Michelada 5 West Well Pad

Michelada 5 Fed Com 121H

Surface Hole Location: 427 feet from north line (FNL) and 1613 feet from west line (FEL), Section 5, T. 20 S., R. 30 E.

Bottom Hole Location: 660 feet FNL and 10 feet FEL, Section 3, T. 20 S, R 30 E.

Michelada 5 Fed Com 122H

Surface Hole Location: 435 feet FNL and 1645 feet FEL, Section 5, T. 20 S., R. 30 E.

Bottom Hole Location: 1980 feet FNL and 10 feet FEL, Section 3, T. 20 S, R 30 E.

Michelada 5 Fed Com 131H

Surface Hole Location: 411 feet FNL and 1549 feet from west line (FWL), Section 5, T. 20 S., R. 30 E.

Bottom Hole Location: 990 feet FNL and 10 feet FEL, Section 3, T. 20 S, R 30 E.

Michelada 5 Fed Com 132H

Surface Hole Location: 419 feet FNL and 1581 feet FWL, Section 5, T. 20 S., R. 30 E.

Bottom Hole Location: 2310 feet FNL and 10 feet FEL, Section 3, T. 20 S, R 30 E.

Mezcal 10 North Well Pad

Mezcal 10 Fed Com 121H

Surface Hole Location: 488 feet FNL and 1062 feet FWL, Section 11, T. 20 S., R. 30 E.

Bottom Hole Location: 660 feet FNL and 10 feet FWL, Section 9, T. 20 S, R 30 E.

Mezcal 10 Fed Com 131H

Surface Hole Location: 497 feet FNL and 1091 feet FWL, Section 11, T. 20 S., R. 30 E.

Bottom Hole Location: 990 feet FNL and 10 feet FWL, Section 9, T. 20 S, R 30 E.

Mezcal 10 Fed Com 132H

Surface Hole Location: TBD, Section 11, T. 20 S., R. 30 E.

Bottom Hole Location: TBD, Section 9, T. 20 S, R 30 E.

Mezcal 10 Fed Com 133H

Surface Hole Location: 516 feet FNL and 1148 feet FWL, Section 11, T. 20 S., R. 30 E.

Bottom Hole Location: 1650 feet FSL and 10 feet FWL, Section 9, T. 20 S, R 30 E.

Mezcal 10 Fed Com 134H

Surface Hole Location: 525 feet FNL and 1177 feet FWL, Section 11, T. 20 S., R. 30 E.

Bottom Hole Location: 330 feet FSL and 10 feet FWL, Section 9, T. 20 S, R 30 E.

Michelada 3 Fed Com 123H

Surface Hole Location: 410 feet FNL and 1144 feet FWL, Section 11, T. 20 S., R. 30 E.

Bottom Hole Location: 1980 feet FSL and 2560 feet FEL, Section 5, T. 20 S, R 30 E.

Michelada 3 Fed Com 124H

Surface Hole Location: 400 feet FNL and 1113 feet FWL, Section 11, T. 20 S., R. 30 E.

Bottom Hole Location: 660 feet FSL and 2560 feet FEL, Section 5, T. 20 S, R 30 E.

Michelada 3 Fed Com 133H

Surface Hole Location: 430 feet FNL and 1207 feet FWL, Section 11, T. 20 S., R. 30 E.

Bottom Hole Location: 1650 feet FSL and 2560 feet FEL, Section 5, T. 20 S, R 30 E.

Michelada 3 Fed Com 134H

Surface Hole Location: 420 feet FNL and 1176 feet FWL, Section 11, T. 20 S., R. 30 E.

Bottom Hole Location: 330 feet FSL and 2560 feet FEL, Section 5, T. 20 S, R 30 E.

Mezcal 10 South Well Pad

Mezcal 10 Fed Com 122H

Surface Hole Location: 1128 feet FSL and 1302 feet FWL, Section 11, T. 20 S., R. 30 E.

Bottom Hole Location: 1980 feet FNL and 10 feet FWL, Section 9, T. 20 S, R 30 E.

Mezcal 10 Fed Com 123H

Surface Hole Location: 1111 feet FSL and 1277 feet FWL, Section 11, T. 20 S., R. 30 E.

Bottom Hole Location: 1980 feet FSL and 10 feet FWL, Section 9, T. 20 S, R 30 E.

Mezcal 10 Fed Com 124H

Surface Hole Location: 1094 feet FSL and 1253 feet FWL, Section 11, T. 20 S., R. 30 E.

Bottom Hole Location: 660 feet FSL and 10 feet FWL, Section 9, T. 20 S, R 30 E.

TABLE OF CONTENTS

1.	GENERAL PROVISIONS	5
1.1.	ARCHAEOLOGICAL, PALEONTOLOGY & HISTORICAL SITES	5
1.2.	RANGELAND RESOURCES	5
1.2.1.	Cattleguards	5
1.2.2.	Fence Requirement	6
1.2.3.	Livestock Watering Requirement	6
1.3.	NOXIOUS WEEDS	6
1.3.1	African Rue (Peganum harmala)	6
1.4.	LIGHT POLLUTION	6
1.4.1.	Downfacing	6
1.4.2.	Shielding	6
1.4.3.	Lighting Color	6
2.	SPECIAL REQUIREMENTS	7
2.1.	CAVE/KARST	7
2.1.1.	General Construction	7
2.1.2.	Pad Construction	7
2.1.3.	Road Construction	7
2.1.4.	Buried Pipeline/Cable Construction	8
2.1.5.	Powerline Construction	8
2.1.6.	Surface Flowlines Installation	8
2.1.7.	Production Mitigation	8
2.1.8.	Residual and Cumulative Mitigation	8
2.1.9.	Plugging and Abandonment Mitigation	8
2.3	SPECIAL STATUS PLANT SPECIES	7
2.4	VISUAL RESOURCE MANAGEMENT	8
2.5.1	VRM IV	8
2.5.2	VRM III Facility Requirement	8
3.	CONSTRUCTION REQUIREMENTS	9
3.1	CONSTRCUTION NOTIFICATION	9
3.2	TOPSOIL	9
3.3	CLOSED LOOP SYSTEM	9
3.4	FEDERAL MINERAL PIT	9
3.5	WELL PAD & SURFACING	9
3.6	EXCLOSURE FENCING (CELLARS & PITS)	9
3.7	ON LEASE ACESS ROAD	10
3.7.1	Road Width	10

3.7.2	Surfacing	10
3.7.3	Crowning	10
3.7.4	Ditching	10
3.7.5	Turnouts	10
3.7.6	Drainage	10
3.7.7	Public Access	11
4.	PIPELINES	13
4.1	BURIED PIPELINES	13
4.2	RANGLAND MITIGATION FOR PIPELINES	15
4.5.1	Fence Requirement	15
4.5.2	Cattleguards	15
4.5.3	Livestock Watering Requirement	15
5.	OVERHEAD ELECTRIC LINES	16
6.	PRODUCTION (POST DRILLING)	17
5.1	WELL STRUCTURES & FACILITIES	17
5.1.1	Placement of Production Facilities	17
5.1.2	Exclosure Netting (Open-top Tanks)	17
5.1.3	Chemical and Fuel Secondary Containment and Exclosure Screening	17
5.1.4	Open-Vent Exhaust Stack Exclosures	18
5.1.5	Containment Structures	18
7.	RECLAMATION	18
6.1	ROAD AND SITE RECLAMATION	18
6.2	EROSION CONTROL	18
6.3	INTERIM RECLAMATION	18
6.4	FINAL ABANDONMENT & RECLAMATION	19
6.5	SEEDING TECHNIQUES	19
6.6	SOIL SPECIFIC SEED MIXTURE	19

1. GENERAL PROVISIONS

The failure of the operator to comply with these requirements may result in the assessment of liquidated damages or penalties pursuant to 43 CFR 3163.1 or 3163.2. A copy of these conditions of approval shall be present on the location during construction, drilling and reclamation activity. Any request for a variance shall be submitted to the Authorized Officer on Form 3160-5, Sundry Notices and Report on Wells.

1.1. ARCHAEOLOGICAL, PALEONTOLOGY & HISTORICAL SITES

Any cultural resource (historic or prehistoric site or object) discovered by the operator, or any person working on the operator's behalf, on the public or federal land shall be immediately reported to the Authorized Officer. The operator shall suspend all operations in the immediate area (within 100ft) of such discovery until written authorization to proceed is issued by the Authorized Officer. An evaluation of the discovery will be made by the Authorized Officer, in conjunction with a BLM Cultural Resource Specialist, to determine appropriate actions to prevent the loss of significant scientific values. The operator shall be responsible for the cost of evaluation and any decision as to the proper mitigation measures will be made by the Authorized Officer after consulting with the operator.

Traditional Cultural Properties (TCPs) are protected by NHPA as codified in 36 CFR 800 for possessing traditional, religious, and cultural significance tied to a certain group of individuals. Though there are currently no designated TCPs within the project area or within a mile of the project area, but it is possible for a TCP to be designated after the approval of this project. **If a TCP is designated in the project area after the project's approval, the BLM Authorized Officer will notify the operator of the following conditions and the duration for which these conditions are required.**

1. Temporary halting of all construction, drilling, and production activities to lower noise.
2. Temporary shut-off of all artificial lights at night.

The operator is hereby obligated to comply with procedures established in the Native American Graves Protection and Repatriation Act (NAGPRA), specifically NAGPRA Subpart B regarding discoveries, to protect human remains, associated funerary objects, sacred objects, and objects of cultural patrimony discovered during project work. If any human skeletal remains, funerary objects, sacred objects, or objects of cultural patrimony are discovered at any time during construction, all construction activities shall halt and a BLM-CFO Authorized Officer will be notified immediately. The BLM will then be required to be notified, in writing, within 24 hours of the discovery. The written notification should include the geographic location by county and state, the contents of the discovery, and the steps taken to protect said discovery. You must also include any potential threats to the discovery and a conformation that all activity within 100ft of the discovery has ceased and work will not resume until written certification is issued. All work on the entire project must halt for a minimum of 3 days and work cannot resume until an Authorized Officer grants permission to do so.

Any paleontological resource discovered by the operator, or any person working on the operator's behalf, on public or Federal land shall be immediately reported to the Authorized Officer. The operator shall suspend all operations in the immediate area of such discovery until written authorization to proceed is issued by the Authorized Officer. The operator will be responsible for the cost of evaluation and any decision as to the proper mitigation measures will be made by the Authorized Officer after consulting with the operator.

1.2. RANGELAND RESOURCES

1.2.1. Cattleguards

Where a permanent cattleguard is approved, an appropriately sized cattleguard(s) sufficient to carry out the project shall be installed and maintained at fence crossing(s). Any existing cattleguard(s) on the access road shall be repaired or replaced if they are damaged or have deteriorated beyond practical use. The operator shall be responsible for the condition of the existing cattleguard(s) that are in place and are utilized during lease operations. A gate shall be constructed on one side of the cattleguard and fastened securely to H-braces.

1.2.2. Fence Requirement

Where entry granted across a fence line, the fence must be braced and tied off on both sides of the passageway prior to cutting. Once the work is completed, the fence will be restored to its prior condition, or better. The operator shall notify the private surface landowner or the grazing allotment holder prior to crossing any fence(s).

1.2.3. Livestock Watering Requirement

Any damage to structures that provide water to livestock throughout the life of the well, caused by operations from the well site, must be immediately corrected by the operator. The operator must notify the BLM office (575-234-5972) and the private surface landowner or the grazing allotment holder if any damage occurs to structures that provide water to livestock.

1.3. NOXIOUS WEEDS

The operator shall be held responsible if noxious weeds become established within the areas of operations. Weed control shall be required on the disturbed land where noxious weeds exist, which includes the roads, pads, associated pipeline corridor, and adjacent land affected by the establishment of weeds due to this action. The operator shall consult with the Authorized Officer for acceptable weed control methods, which include following EPA, New Mexico Department of Agriculture, and BLM requirements and policies.

1.3.1 African Rue (*Peganum harmala*)

Spraying: The spraying of African Rue must be completed by a licensed or certified applicator. In order to attempt to kill or remove African Rue the proper mix of chemical is needed. The mix consists of 2% Arsenal (Imazapyr) and 2% Roundup (Glyphosate) along with a nonionic surfactant. Any other chemicals or combinations shall be approved by the BLM Noxious Weeds Coordinator prior to treatment. African Rue shall be sprayed in connection to any dirt working activities or disturbances to the site being sprayed. Spraying of African Rue shall be done on immature plants at initial growth through flowering and mature plants between budding and flowering stages. Spraying shall not be conducted after flowering when plant is fruiting. This will ensure optimal intake of chemical and decrease chances of developing herbicide resistance. After spraying, the operator or necessary parties must contact the Carlsbad Field Office to inspect the effectiveness of the application treatment to the plant species. No ground disturbing activities can take place until the inspection by the authorized officer is complete. The operator may contact the Environmental Protection Department or the BLM Noxious Weed Coordinator at (575) 234-5972 or BLM_NM_CFO_NoxiousWeeds@blm.gov.

Management Practices: In addition to spraying for African Rue, good management practices should be followed. All equipment should be washed off using a power washer in a designated containment area. The containment area shall be bermed to allow for containment of the seed to prevent it from entering any open areas of the nearby landscape. The containment area shall be excavated near or adjacent to the well pad at a depth of three feet and just large enough to get equipment inside it to be washed off. This will allow all seeds to be in a centrally located area that can be treated at a later date if the need arises.

1.4. LIGHT POLLUTION

1.4.1. Downfacing

All permanent lighting will be pointed straight down at the ground in order to prevent light spill beyond the edge of approved surface disturbance.

1.4.2. Shielding

All permanent lighting will use full cutoff luminaires, which are fully shielded (i.e., not emitting direct or indirect light above an imaginary horizontal plane passing through the lowest part of the light source).

1.4.3. Lighting Color

Lighting shall be 3,500 Kelvin or less (Warm White) except during drilling, completion, and workover operations. No bluish-white lighting shall be used in permanent outdoor lighting.

2. SPECIAL REQUIREMENTS

2.1. CAVE/KARST

2.1.1. General Construction

- No blasting
- The BLM, Carlsbad Field Office, will be informed immediately if any subsurface drainage channels, cave passages, or voids are penetrated during construction, and no additional construction shall occur until clearance has been issued by the Authorized Officer.
- All linear surface disturbance activities will avoid sinkholes and other karst features to lessen the possibility of encountering near surface voids during construction, minimize changes to runoff, and prevent untimely leaks and spills from entering the karst drainage system.
- This is a sensitive area and all spills or leaks will be reported to the BLM immediately for their immediate and proper treatment, as defined in NTL 3A for Major Undesirable Events.

2.1.2. Pad Construction

- The pad will be constructed and leveled by adding the necessary fill and caliche. No blasting will be used for any construction or leveling activities.
- The entire perimeter of the well pad will be bermed to prevent oil, salt, and other chemical contaminants from leaving the well pad.
- The compacted berm shall be constructed at a minimum of 12 inches high with impermeable mineral material (e.g., caliche).
- No water flow from the uphill side(s) of the pad shall be allowed to enter the well pad.
- The topsoil stockpile shall be located outside the bermed well pad.
- Topsoil, either from the well pad or surrounding area, shall not be used to construct the berm.
- No storm drains, tubing or openings shall be placed in the berm.
- If fluid collects within the bermed area, the fluid must be vacuumed into a safe container and disposed of properly at a state approved facility.
- The integrity of the berm shall be maintained around the surfaced pad throughout the life of the well and around the downsized pad after interim reclamation has been completed.
- Any access road entering the well pad shall be constructed so that the integrity of the berm height surrounding the well pad is not compromised (i.e. an access road crossing the berm cannot be lower than the berm height).
- Following a rain event, all fluids will be vacuumed off of the pad and hauled off-site and disposed at a proper disposal facility.

2.1.3. Road Construction

- Turnout ditches and drainage leadoffs will not be constructed in such a manner as to alter the natural flow of water into or out of cave or karst features.
- Special restoration stipulations or realignment may be required if subsurface features are discovered during construction.

2.1.4. Buried Pipeline/Cable Construction

- Rerouting of the buried line(s) may be required if a subsurface void is encountered during construction to minimize the potential subsidence/collapse of the feature(s) as well as the possibility of leaks/spills entering the karst drainage system.

2.1.5. Powerline Construction

- Smaller powerlines will be routed around sinkholes and other karst features to avoid or lessen the possibility of encountering near surface voids and to minimize changes to runoff or possible leaks and spills from entering karst systems.
- Larger powerlines will adjust their pole spacing to avoid cave and karst features.
- Special restoration stipulations or realignment may be required if subsurface voids are encountered.

2.1.6. Surface Flowlines Installation

- Flowlines will be routed around sinkholes and other karst features to minimize the possibility of leaks/spills from entering the karst drainage system.

2.1.7. Production Mitigation

- Tank battery locations and facilities will be bermed and lined with a 20-mil thick permanent liner that has a 4 oz. felt backing, or equivalent, to prevent tears or punctures. Secondary containment holding capacity must be large enough to contain 1 ½ times the content of the largest tank or 24-hour production, whichever is greater (displaced volume from all tanks within the berms MUST be subtracted from total volume of containment in calculating holding capacity).
- Implementation of a leak detection system to provide an early alert to operators when a leak has occurred.
- Automatic shut off, check valves, or similar systems will be installed for pipelines and tanks to minimize the effects of catastrophic line failures used in production or drilling.

2.1.8. Residual and Cumulative Mitigation

The operator will perform annual pressure monitoring on all casing annuli. If the test results indicate a casing failure has occurred, contact a BLM Engineer immediately, and take remedial action to correct the problem.

2.1.9. Plugging and Abandonment Mitigation

Upon well abandonment in high cave karst areas, additional plugging conditions of approval may be required. The BLM will assess the situation and work with the operator to ensure proper plugging of the wellbore.

2.3 VISUAL RESOURCE MANAGEMENT**2.5.1 VRM IV**

Above-ground structures including meter housing that are not subject to safety requirements are painted a flat non-reflective paint color, Carlsbad Canyon from the BLM Standard Environmental Color Chart (CC-001: June 2008).

2.5.2 VRM III Facility Requirement

Above-ground structures including meter housing that are not subject to safety requirements are painted a flat non-reflective paint color, Carlsbad Canyon from the BLM Standard Environmental Color Chart (CC-001: June 2008).

Potash Resources

Lessees must comply with the 2012 Secretarial Potash Order. The Order is designed to manage the efficient development of oil, gas, and potash resources. Section 6 of the Order provides general provisions which must be followed to minimize conflict between the industries and ensure the safety of operations.

To minimize impacts to potash resources, the proposed well is confined within the boundaries of the established Mezcal Drill Island.

3. CONSTRUCTION REQUIREMENTS

3.1. CONSTRUCTION NOTIFICATION

The BLM shall administer compliance and monitor construction of the access road and well pad. Notify the Carlsbad Field Office at BLM_NM_CFO_Construction_Reclamation@blm.gov at least 3 working days prior to commencing construction of the access road and/or well pad.

When construction operations are being conducted on this well, the operator shall have the approved APD and COAs on the well site and they shall be made available upon request by the Authorized Officer.

3.1 TOPSOIL

The operator shall strip the topsoil (the A horizon) from the entire well pad area and stockpile the topsoil along the edge of the well pad as depicted in the APD. No more than the top 6 inches of topsoil shall be removed. All the stockpiled topsoil will be redistributed over the interim reclamation areas. Topsoil shall not be used for berming the pad or facilities. For final reclamation, the topsoil shall be spread over the entire pad area for seeding preparation.

Other subsoil (the B horizon and below) stockpiles must be completely segregated from the topsoil stockpile. Large rocks or subsoil clods (not evident in the surrounding terrain) must be buried within the approved area for interim and final reclamation.

3.2 CLOSED LOOP SYSTEM

Tanks are required for drilling operations: No reserve pits will be used for drill cuttings. The operator shall properly dispose of drilling contents at an authorized disposal site.

3.3 FEDERAL MINERAL PIT

Payment shall be made to the BLM prior to removal of any federal mineral materials. Call the Carlsbad Field Office at (575) 234-5972.

3.4 WELL PAD & SURFACING

Any surfacing material used to surface the well pad will be removed at the time of interim and final reclamation.

3.5 EXCLOSURE FENCING (CELLARS & PITS)

The operator will install and maintain enclosure fencing for all open well cellars to prevent access to public, livestock, and large forms of wildlife before and after drilling operations until the well cellar is free of fluids and the operator initiates backfilling. (For examples of enclosure fencing design, refer to BLM's Oil and Gas Gold Book, Enclosure Fence Illustrations, Figure 1, Page 18.)

The operator will also install and maintain mesh netting for all open well cellars to prevent access to smaller wildlife before and after drilling operations until the well cellar is free of fluids and the operator. Use a maximum netting mesh size of 1 ½ inches. The netting must not have holes or gaps.

3.6 ON LEASE ACCESS ROAD

3.6.1 Road Width

The access road shall have a driving surface that creates the smallest possible surface disturbance and does not exceed fourteen (14) feet in width. The maximum width of surface disturbance, when constructing the access road, shall not exceed twenty-five (25) feet.

3.6.2 Surfacing

Surfacing material is not required on the new access road driving surface. If the operator elects to surface the new access road or pad, the surfacing material may be required to be removed at the time of reclamation.

Where possible, no improvements will be made on the unsurfaced access road other than to remove vegetation as necessary, road irregularities, safety issues, or to fill low areas that may sustain standing water.

The Authorized Officer reserves the right to require surfacing of any portion of the access road at any time deemed necessary. Surfacing may be required in the event the road deteriorates, erodes, road traffic increases, or it is determined to be beneficial for future field development. The surfacing depth and type of material will be determined at the time of notification.

3.6.3 Crowning

Crowning shall be done on the access road driving surface. The road crown shall have a grade of approximately 2% (i.e., a 1" crown on a 14' wide road). The road shall conform to Figure 1; cross section and plans for typical road construction.

3.6.4 Ditching

Ditching shall be required on both sides of the road.

3.6.5 Turnouts

Vehicle turnouts shall be constructed on the road. Turnouts shall be intervisible with interval spacing distance less than 1000 feet. Turnouts shall conform to Figure 1; cross section and plans for typical road construction.

3.7.6 Drainage

Drainage control systems shall be constructed on the entire length of road (e.g. ditches, sidehill outslowing and insloping, leadoff ditches, culvert installation, and low water crossings).

A typical lead-off ditch has a minimum depth of 1 foot below and a berm of 6 inches above natural ground level. The berm shall be on the down-slope side of the lead-off ditch.

Cross Section of a Typical Lead-off Ditch

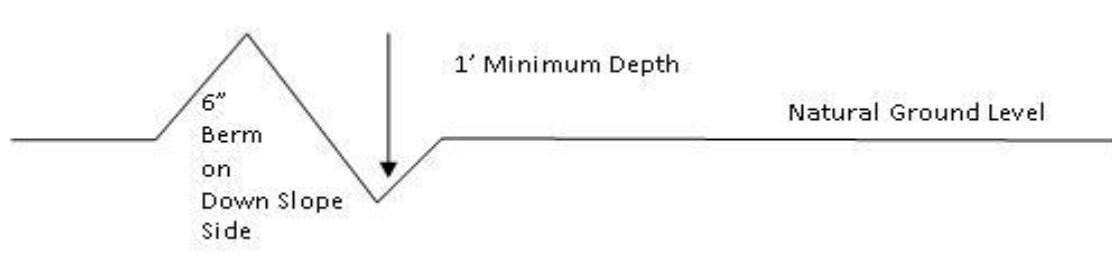

All lead-off ditches shall be graded to drain water with a 1 percent minimum to 3 percent maximum ditch slope. The spacing interval are variable for lead-off ditches and shall be determined according to the formula for spacing

intervals of lead-off ditches, but may be amended depending upon existing soil types and centerline road slope (in %);

Formula for Spacing Interval of Lead-off Ditches

Example - On a 4% road slope that is 400 feet long, the water flow shall drain water into a lead-off ditch. Spacing interval shall be determined by the following formula:

$$400 \text{ foot road with } 4\% \text{ road slope: } \frac{400'}{4} + 100' = 200' \text{ lead-off ditch interval}$$

3.7.7 Public Access

Public access on this road shall not be restricted by the operator without specific written approval granted by the Authorized Officer.

Construction Steps

1. Salvage topsoil
2. Construct road

3. Redistribute topsoil
4. Revegetate slopes

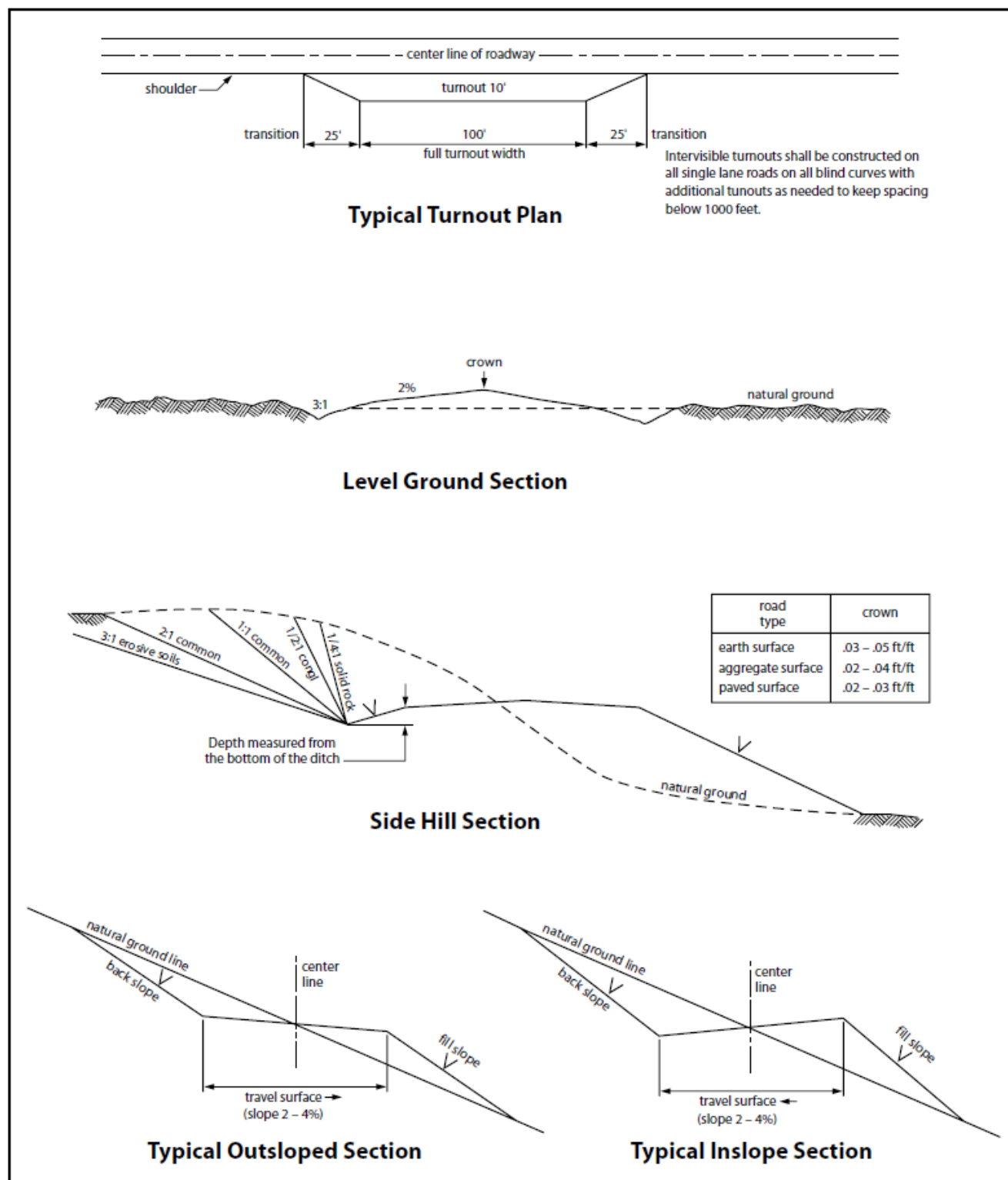

Figure 1. Cross-sections and plans for typical road sections representative of BLM resource or FS local and higher-class roads.

4. PIPELINES

- The BLM, Carlsbad Field Office, will be informed immediately if any subsurface drainage channels, passages, or voids are intersected by trenching, and no pipe will be laid in the trench at that point until clearance has been issued by the Authorized Officer.
- A leak detection plan **will be submitted to the BLM Carlsbad Field Office for approval** prior to pipeline installation. The method could incorporate gauges to detect pressure drops, situating values and lines so they can be visually inspected periodically or installing electronic sensors to alarm when a leak is present. The leak detection plan will incorporate an automatic shut off system that will be installed for proposed pipelines to minimize the effects of an undesirable event.
- Regular monitoring is required to quickly identify leaks for their immediate and proper treatment.
- All spills or leaks will be reported to the BLM immediately for their immediate and proper treatment.

4.1 BURIED PIPELINES

A copy of the application (APD, or Sundry Notice) and attachments, including conditions of approval, survey plat and/or map, will be on location during construction. BLM personnel may request a copy of your permit during construction to ensure compliance with all stipulations.

Operator agrees to comply with the following stipulations to the satisfaction of the Authorized Officer:

1. The Operator shall indemnify the United States against any liability for damage to life or property arising from the occupancy or use of public lands under this APD.
2. The Operator shall comply with all applicable Federal laws and regulations existing or hereafter enacted or promulgated. In any event, the operator shall comply with the Toxic Substances Control Act of 1976 as amended, 15 USC 2601 et seq. (1982) with regards to any toxic substances that are used, generated by or stored on the pipeline corridor or on facilities authorized under this APD. (See 40 CFR Part 702-799 and especially, provisions on polychlorinated biphenyls, 40 CFR 761.1-761.193.) Additionally, any release of toxic substances (leaks, spills, etc.) in excess of the reportable quantity established by 40 CFR Part 117 shall be reported as required by the Comprehensive Environmental Response, Compensation, and Liability Act, section 102b. A copy of any report required or requested by any Federal agency or State government as a result of a reportable release or spill of any toxic substances shall be furnished to the authorized officer concurrent with the filing of the reports to the involved Federal agency or State government.
3. The operator agrees to indemnify the United States against any liability arising from the release of any hazardous substance or hazardous waste (as these terms are defined in the Comprehensive Environmental Response, Compensation and Liability Act of 1980, 42 U.S.C. 9601, et seq. or the Resource Conservation and Recovery Act, 42 U.S.C. 6901, et seq.) on the Pipeline corridor (unless the release or threatened release is wholly unrelated to the operator's activity on the pipeline corridor), or resulting from the activity of the Operator on the pipeline corridor. This agreement applies without regard to whether a release is caused by the operator, its agent, or unrelated third parties.
4. If, during any phase of the construction, operation, maintenance, or termination of the pipeline, any oil or other pollutant is discharged from the pipeline system, impacting Federal lands, the control and total removal, disposal, and cleaning up of such oil or other pollutant, wherever found, shall be the responsibility of operator, regardless of fault. Upon failure of operator to control, dispose of, or clean up such discharge on or affecting Federal lands, or to repair all damages resulting therefrom, on the Federal lands, the Authorized Officer may take such measures as he deems necessary to control and clean up the discharge and restore the area, including where appropriate, the aquatic environment and fish and wildlife habitats, at the full expense of the operator. Such action by the Authorized Officer shall not relieve operator of any responsibility as provided herein.

5. All construction and maintenance activity will be confined to the authorized pipeline corridor.
6. The pipeline will be buried with a minimum cover of 36 inches between the top of the pipe and ground level.
7. The maximum allowable disturbance for construction in this pipeline corridor will be 30 feet:
 - Blading of vegetation within the pipeline corridor will be allowed: maximum width of blading operations will not exceed 20 feet. The trench is included in this area. (*Blading is defined as the complete removal of brush and ground vegetation.*)
 - Clearing of brush species within the pipeline corridor will be allowed: maximum width of clearing operations will not exceed 30 feet. The trench and bladed area are included in this area. (*Clearing is defined as the removal of brush while leaving ground vegetation (grasses, weeds, etc.) intact. Clearing is best accomplished by holding the blade 4 to 6 inches above the ground surface.*)
 - The remaining area of the pipeline corridor (if any) shall only be disturbed by compressing the vegetation. (*Compressing can be caused by vehicle tires, placement of equipment, etc.*)
8. The operator shall stockpile an adequate amount of topsoil where blading is allowed. The topsoil to be stripped is approximately 6 inches in depth. The topsoil will be segregated from other spoil piles from trench construction. The topsoil will be evenly distributed over the bladed area for the preparation of seeding.
9. Vegetation, soil, and rocks left as a result of construction or maintenance activity will be randomly scattered on this pipeline corridor and will not be left in rows, piles, or berms, unless otherwise approved by the Authorized Officer. The entire pipeline corridor shall be recontoured to match the surrounding landscape. The backfilled soil shall be compacted, and a 6-inch berm will be left over the ditch line to allow for settling back to grade.
10. The pipeline will be identified by signs at the point of origin and completion of the pipeline corridor and at all road crossings. At a minimum, signs will state the operator's name, BLM serial number, and the product being transported. All signs and information thereon will be posted in a permanent, conspicuous manner, and will be maintained in a legible condition for the life of the pipeline.
11. The operator shall not use the pipeline route as a road for purposes other than routine maintenance as determined necessary by the Authorized Officer in consultation with the operator before maintenance begins. The operator will take whatever steps are necessary to ensure that the pipeline route is not used as a roadway. As determined necessary during the life of the pipeline, the Authorized Officer may ask the operator to construct temporary deterrence structures.
12. The operator shall be held responsible if noxious weeds become established within the areas of operations. Weed control shall be required on the disturbed land where noxious weeds exist, which includes associated roads, pipeline corridor and adjacent land affected by the establishment of weeds due to this action. The operator shall consult with the Authorized Officer for acceptable weed control methods, which include following EPA and BLM requirements and policies.
13. Escape Ramps - The operator will construct and maintain pipeline/utility trenches [that are not otherwise fenced, screened, or netted] to prevent livestock, wildlife, and humans from becoming entrapped. At a minimum, the operator will construct and maintain escape ramps, ladders, or other methods of avian and terrestrial wildlife escape in the trenches according to the following criteria:
 - a. Any trench left open for eight (8) hours or less is not required to have escape ramps; however, before the trench is backfilled, the contractor/operator shall inspect the trench for wildlife, remove all trapped wildlife, and release them alive at least 100 yards from the trench.
 - b. For trenches left open for eight (8) hours or more, earthen escape ramps (built at no more than a 30-degree slope and spaced no more than 500 feet apart) shall be placed in the trench. Before the trench is backfilled, the contractor/operator shall inspect the trench for wildlife, remove all trapped wildlife, and release them alive at least 100 yards from the trench.

14. Special Stipulations:

Karst:

- The BLM, Carlsbad Field Office, will be informed immediately if any subsurface drainage channels, passages, or voids are intersected by trenching, and no pipe will be laid in the trench at that point until clearance has been issued by the Authorized Officer.
- If a void is encountered, alignments may be rerouted to avoid the karst feature and lessen the potential of subsidence or collapse of karst features, buildup of toxic or combustible gas, or other possible impacts to cave and karst resources from the buried pipeline.
- Special restoration stipulations or realignment may be required at such intersections, if any.
- A leak detection plan **will be submitted to the BLM Carlsbad Field Office for approval** prior to pipeline installation. The method could incorporate gauges to detect pressure drops, situating values and lines so they can be visually inspected periodically or installing electronic sensors to alarm when a leak is present. The leak detection plan will incorporate an automatic shut off system that will be installed for proposed pipelines to minimize the effects of an undesirable event.
- Regular monitoring is required to quickly identify leaks for their immediate and proper treatment.
- All spills or leaks will be reported to the BLM immediately for their immediate and proper treatment.

4.2 RANGELAND MITIGATION FOR PIPELINES

4.5.1 Fence Requirement

Where entry is granted across a fence line, the fence must be braced and tied off on both sides of the passageway with H-braces prior to cutting. Once the work is completed, the fence will be restored to its prior condition, or better. The operator shall notify the private surface landowner or the grazing allotment operator prior to crossing any fence(s).

4.5.2 Cattleguards

An appropriately sized cattleguard(s) sufficient to carry out the project shall be installed and maintained at road-fence crossing(s). Any existing cattleguard(s) on the access road shall be repaired or replaced if they are damaged or have deteriorated beyond practical use. The operator shall be responsible for the condition of the existing cattleguard(s) that are in place and are utilized during lease operations. A gate shall be constructed on one side of the cattleguard and fastened securely to H-braces.

4.5.3 Livestock Watering Requirement

Structures that provide water to livestock, such as windmills, pipelines, drinking troughs, and earthen reservoirs, will be avoided by moving the proposed action.

Any damage to structures that provide water to livestock throughout the life of the well, caused by operations from the well site, must be immediately corrected by the operator. The operator must notify the BLM office (575-234-5972) and the private surface landowner or the grazing allotment operator if any damage occurs to structures that provide water to livestock.

- Livestock operators will be contacted, and adequate crossing facilities will be provided as needed to ensure livestock are not prevented from reaching water sources because of the open trench.
- Wildlife and livestock trails will remain open and passable by adding soft plugs (areas where the trench is excavated and replaced with minimal compaction) during the construction phase. Soft plugs with ramps on either side will be left at all well-defined livestock and wildlife trails along the open trench to allow passage across the trench and provide a means of escape for livestock and wildlife that may enter the trench.
- Trenches will be backfilled as soon as feasible to minimize the amount of open trench. The Operator will avoid leaving trenches open overnight to the extent possible and open trenches that

cannot be backfilled immediately will have escape ramps (wooden) placed at no more than 2,500 feet intervals and sloped no more than 45 degrees.

5. OVERHEAD ELECTRIC LINES

A copy of the APD and attachments, including stipulations, survey plat and/or map, will be on location during construction. BLM personnel may request to you a copy of your permit during construction to ensure compliance with all stipulations.

Operator agrees to comply with the following stipulations to the satisfaction of the Authorized Officer:

1. The operator shall indemnify the United States against any liability for damage to life or property arising from the occupancy or use of public lands under this APD.
2. The operator shall comply with all applicable Federal laws and regulations existing or hereafter enacted or promulgated. In any event, the operator shall comply with the Toxic Substances Control Act of 1976 as amended, 15 USC 2601 et seq. (1982) with regards to any toxic substances that are used, generated by or stored on the powerline corridor or on facilities authorized under this powerline corridor. (See 40 CFR, Part 702-799 and especially, provisions on polychlorinated biphenyls, 40 CFR 761.1-761.193.) Additionally, any release of toxic substances (leaks, spills, etc.) in excess of the reportable quantity established by 40 CFR, Part 117 shall be reported as required by the Comprehensive Environmental Response, Compensation, and Liability Act, section 102b. A copy of any report required or requested by any Federal agency or State government as a result of a reportable release or spill of any toxic substances shall be furnished to the authorized officer concurrent with the filing of the reports to the involved Federal agency or State government.
3. The operator agrees to indemnify the United States against any liability arising from the release of any hazardous substance or hazardous waste (as these terms are defined in the Comprehensive Environmental Response, Compensation and Liability Act of 1980, 42 U.S.C. 9601, et seq. or the Resource Conservation and Recovery Act, 42 U.S.C. 6901, et seq.) on the Powerline corridor (unless the release or threatened release is wholly unrelated to the operator's activity on the powerline corridor), or resulting from the activity of the Operator on the powerline corridor. This agreement applies without regard to whether a release is caused by the operator, its agent, or unrelated third parties.
4. There will be no clearing or blading of the powerline corridor unless otherwise agreed to in writing by the Authorized Officer.
5. Power lines shall be constructed and designed in accordance to standards outlined in "Suggested Practices for Avian Protection on Power lines: The State of the Art in 2006" Edison Electric Institute, APLIC, and the California Energy Commission 2006. The operator shall assume the burden and expense of proving that pole designs not shown in the above publication deter raptor perching, roosting, and nesting. Such proof shall be provided by a raptor expert approved by the Authorized Officer. The BLM reserves the right to require modification or additions to all powerline structures placed on this powerline corridor, should they be necessary to ensure the safety of large perching birds. Such modifications and/or additions shall be made by the operator without liability or expense to the United States.
6. Raptor deterrence will consist of but not limited to the following: triangle perch discouragers shall be placed on each side of the cross arms and a nonconductive perching deterrence shall be placed on all vertical poles that extend past the cross arms.
7. The operator shall minimize disturbance to existing fences and other improvements on public lands. The operator is required to promptly repair improvements to at least their former state. Functional use of these improvements will be maintained at all times. The operator will contact the owner of any improvements prior to disturbing them. When necessary to pass through a fence line, the fence shall be braced on both sides of the passageway prior to cutting the fence. No permanent gates will be allowed unless approved by the Authorized Officer.
8. The BLM serial number assigned to this authorization shall be posted in a permanent, conspicuous manner where the power line crosses roads and at all serviced facilities. Numbers will be at least two inches high and will be affixed to the pole nearest the road crossing and at the facilities served.

9. Upon cancellation, relinquishment, or expiration of this APD, the operator shall comply with those abandonment procedures as prescribed by the Authorized Officer.
10. All surface structures (poles, lines, transformers, etc.) shall be removed within 180 days of abandonment, relinquishment, or termination of use of the serviced facility or facilities or within 180 days of abandonment, relinquishment, cancellation, or expiration of this APD, whichever comes first. This will not apply where the power line extends service to an active, adjoining facility or facilities.
11. Special Stipulations:
 - For reclamation remove poles, lines, transformer, etc. and dispose of properly. Fill in any holes from the poles removed.
12. Karst stipulations for overhead electric lines
 - Smaller powerlines will be routed around sinkholes and other karst features to avoid or lessen the possibility of encountering near surface voids and to minimize changes to runoff or possible leaks and spills from entering karst systems. Larger powerlines will adjust their pole spacing to avoid cave and karst features.
 - The BLM, Carlsbad Field Office, will be informed immediately if any subsurface drainage channels, cave passages, or voids are penetrated during construction.
 - No further construction will be done until clearance has been issued by the Authorized Officer.
 - Special restoration stipulations or realignment may be required.

6. PRODUCTION (POST DRILLING)

5.1 WELL STRUCTURES & FACILITIES

5.1.1 Placement of Production Facilities

Production facilities must be placed on the well pad to allow for maximum interim recontouring and revegetation of the well location.

5.1.2 Exclosure Netting (Open-top Tanks)

Immediately following active drilling or completion operations, the operator will take actions necessary to prevent wildlife and livestock access, including avian wildlife, to all open-topped tanks that contain or have the potential to contain salinity sufficient to cause harm to wildlife or livestock, hydrocarbons, or Resource Conservation and Recovery Act of 1976-exempt hazardous substances. At a minimum, the operator will net, screen, or cover open-topped tanks to exclude wildlife and livestock and prevent mortality. If the operator uses netting, the operator will cover and secure the open portion of the tank to prevent wildlife entry. The operator will net, screen, or cover the tanks until the operator removes the tanks from the location or the tanks no longer contain substances that could be harmful to wildlife or livestock. Use a maximum netting mesh size of 1 ½ inches. The netting must not be in contact with fluids and must not have holes or gaps.

5.1.3. Chemical and Fuel Secondary Containment and Exclosure Screening

The operator will prevent all hazardous, poisonous, flammable, and toxic substances from coming into contact with soil and water. At a minimum, the operator will install and maintain an impervious secondary containment system for any tank or barrel containing hazardous, poisonous, flammable, or toxic substances sufficient to contain the contents of the tank or barrel and any drips, leaks, and anticipated precipitation. The operator will dispose of fluids within the containment system that do not meet applicable state or U. S. Environmental Protection Agency livestock water standards in accordance with state law; the operator must not drain the fluids to the soil or ground. The operator will design, construct, and maintain all secondary containment systems to prevent wildlife and livestock exposure to harmful substances. At a minimum, the

operator will install effective wildlife and livestock enclosure systems such as fencing, netting, expanded metal mesh, lids, and grate covers. Use a maximum netting mesh size of 1 ½ inches.

5.1.4. Open-Vent Exhaust Stack Enclosures

The operator will construct, modify, equip, and maintain all open-vent exhaust stacks on production equipment to prevent birds and bats from entering, and to discourage perching, roosting, and nesting. *(Recommended enclosure structures on open-vent exhaust stacks are in the shape of a cone.)* Production equipment includes, but may not be limited to, tanks, heater-treaters, separators, dehydrators, flare stacks, in-line units, and compressor mufflers.

5.1.5. Containment Structures

Proposed production facilities such as storage tanks and other vessels will have a secondary containment structure that is constructed to hold the capacity of 1.5 times the largest tank, plus freeboard to account for precipitation, unless more stringent protective requirements are deemed necessary.

7. RECLAMATION

Stipulations required by the Authorized Officer on specific actions may differ from the following general guidelines

6.1 ROAD AND SITE RECLAMATION

Any roads constructed during the life of the well will have the caliche removed or linear burial. If contaminants are indicated then testing will be required for chlorides and applicable contaminate anomalies for final disposal determination (disposed of in a manner approved by the Authorized Officer within Federal, State and Local statutes, regulations, and ordinances) and seeded to the specifications in sections 6.5 and 6.6.

6.2 EROSION CONTROL

Install erosion control berms, windrows, and hummocks. Windrows must be level and constructed perpendicular to down-slope drainage; steeper slopes will require greater windrow density. Topsoil between windrows must be ripped to a depth of at least 12", unless bedrock is encountered. Any large boulders pulled up during ripping must be deep-buried on location. Ripping must be perpendicular to down-slope. The surface must be left rough in order to catch and contain rainfall on-site. Any trenches resulting from erosion cause by run-off shall be addressed immediately.

6.3 INTERIM RECLAMATION

During the life of the development, all disturbed areas not needed for active support of production operations must undergo interim reclamation in order to minimize the environmental impacts of development on other resources and uses.

Within six (6) months of well completion, operators must work with BLM surface protection specialists (BLM_NM_CFO_Construction_Reclamation@blm.gov) to devise the best strategies to reduce the size of the location. Interim reclamation must allow for remedial well operations, as well as safe and efficient removal of oil and gas.

During reclamation, the removal of caliche and any other surface material is required. Removed caliche that is free of contaminants may be used for road repairs, fire walls or for building other roads and locations. In order to operate the well or complete workover operations, it may be necessary to drive, park and operate on restored interim vegetation within the previously disturbed area. Disturbing revegetated areas for production or workover operations will be allowed. If there is significant disturbance and loss of vegetation, the area

will need to be revegetated. Communicate with the appropriate BLM office for any exceptions/exemptions if needed.

All disturbed areas after they have been satisfactorily prepared need to be reseeded with the seed mixture provided in section 6.6.

Upon completion of interim reclamation, the operator shall submit a Sundry Notice, Subsequent Report of Reclamation (Form 3160-5).

6.4 FINAL ABANDONMENT & RECLAMATION

Prior to surface abandonment, the operator shall submit a Notice of Intent Sundry Notice and reclamation plan.

At final abandonment, well locations, production facilities, and access roads must undergo "final" reclamation so that the character and productivity of the land are restored.

Earthwork for final reclamation must be completed within six (6) months of well plugging. All pads, pits, facility locations and roads must be reclaimed to a satisfactory revegetated, safe, and stable condition, unless an agreement is made with the landowner or BLM to keep the road and/or pad intact.

After all disturbed areas have been satisfactorily prepared, these areas need to be revegetated with the seed mixture provided below. Seeding will be accomplished by drilling on the contour whenever practical or by other approved methods. Seeding may need to be repeated until revegetation is successful, as determined by the BLM. After earthwork and seeding is completed, the operator is required to submit a Sundry Notice, Subsequent Report of Reclamation.

Operators shall contact a BLM surface protection specialist prior to surface abandonment operations for site specific objectives (BLM_NM_CFO_Construction_Reclamation@blm.gov).

6.5 SEEDING TECHNIQUES

Seeds shall be hydro-seeded, mechanically drilled, or broadcast, with the broadcast-seeded area raked, ripped or dragged to aid in covering the seed. The seed mixture shall be evenly and uniformly planted over the disturbed area.

6.6 SOIL SPECIFIC SEED MIXTURE

The lessee/permittee shall seed all disturbed areas with the seed mixture listed below. The seed mixture shall be planted in the amounts specified in pounds of pure live seed (PLS)* per acre. There shall be no primary or secondary noxious weeds in the seed mixture. Seed will be tested and the viability testing of seed will be done in accordance with State law(s) and within nine (9) months prior to purchase. Commercial seed will be either certified or registered seed. The seed container will be tagged in accordance with State law(s) and available for inspection by the Authorized Officer.

Seed land application will be accomplished by mechanical planting using a drill equipped with a depth regulator to ensure proper depth of planting where drilling is possible. The seed mixture will be evenly and uniformly planted over the disturbed area. Smaller/heavier seeds tend to drop the bottom of the drill and are planted first; the operator shall take appropriate measures to ensure this does not occur. Where drilling is not possible, seed will be broadcast and the area shall be raked or chained to cover the seed. When broadcasting the seed, the pounds per acre are to be doubled. The seeding will be repeated until a satisfactory BLM or Soil Conservation

District stand is established as determined by the Authorized Officer. Evaluation of growth will not be made before completion of at least one full growing season after seeding or until several months of precipitation have occurred, enabling a full four months of growth, with one or more seed generations being established.

Seed Mixture #1 for Loamy Sites

Species to be planted in pounds of pure live seed* per acre:

Species

	<u>lb/acre</u>
Plains lovegrass (<i>Eragrostis intermedia</i>)	0.5
Sand dropseed (<i>Sporobolus cryptandrus</i>)	1.0
Sideoats grama (<i>Bouteloua curtipendula</i>)	5.0
Plains bristlegrass (<i>Setaria macrostachya</i>)	2.0

*Pounds of pure live seed:

Pounds of seed x percent purity x percent germination = pounds pure live seed

PECOS DISTRICT DRILLING CONDITIONS OF APPROVAL

OPERATOR'S NAME:	Centennial Resource Production LLC
WELL NAME & NO.:	Mezcal 10 Fed Com 122H
LOCATION:	Sec 11-20S-30E-NMP
COUNTY:	Eddy County, New Mexico ▼

COA

H ₂ S	<input checked="" type="radio"/> No <input type="radio"/> Yes			
Potash / WIPP	<input type="radio"/> None <input type="radio"/> Secretary <input checked="" type="radio"/> R-111-Q <input type="radio"/> Open Annulus Operator must submit design that complies with R-111-Q requirements via <input type="checkbox"/> WIPP sundry before spud.			
Cave / Karst	<input type="radio"/> Low	<input type="radio"/> Medium	<input checked="" type="radio"/> High	<input type="radio"/> Critical
Wellhead	<input type="radio"/> Conventional	<input checked="" type="radio"/> Multibowl	<input type="radio"/> Both	<input type="radio"/> Diverter
Cementing	<input type="checkbox"/> Primary Squeeze	<input type="checkbox"/> Cont. Squeeze	<input type="checkbox"/> EchoMeter	<input type="checkbox"/> DV Tool
Special Req	<input checked="" type="checkbox"/> Capitan Reef	<input type="checkbox"/> Water Disposal	<input checked="" type="checkbox"/> COM	<input type="checkbox"/> Unit
Waste Prev.	<input type="radio"/> Self-Certification	<input type="radio"/> Waste Min. Plan	<input checked="" type="radio"/> APD Submitted prior to 06/10/2024	
Additional Language	<input checked="" type="checkbox"/> Flex Hose	<input type="checkbox"/> Casing Clearance	<input type="checkbox"/> Pilot Hole	<input type="checkbox"/> Break Testing
	<input checked="" type="checkbox"/> Four-String	<input checked="" type="checkbox"/> Offline Cementing	<input checked="" type="checkbox"/> Fluid-Filled	

A. HYDROGEN SULFIDE

Hydrogen Sulfide (H₂S) monitors shall be installed prior to drilling out the surface shoe. If H₂S is detected in concentrations greater than 100 ppm, the Hydrogen Sulfide area shall meet 43 CFR 3176 requirements, which includes equipment and personnel/public protection items. If Hydrogen Sulfide is encountered, provide measured values and formations to the BLM.

APD is within the R-111-Q defined boundary. Operator must follow all procedures and requirements listed within the updated order.

B. CASING

1. The **13-3/8** inch surface casing shall be set at approximately **396** feet (a minimum of 70 feet (Eddy County) into the Rustler Anhydrite, above the salt, and below usable fresh water) and cemented to the surface.
 - a. If cement does not circulate to the surface, the appropriate BLM office shall be notified and a temperature survey utilizing an electronic-type temperature survey with surface log readout will be used or a cement bond log shall be run to verify the top of the cement. Temperature survey will be run a minimum of six hours after pumping cement and ideally between 8-10 hours after completing the cement job.

- b. Wait on cement (WOC) time for a primary cement job will be a minimum of **8 hours** or **500 pounds compressive strength**, whichever is greater. (This is to include the lead cement)
- c. Wait on cement (WOC) time for a remedial job will be a minimum of 4 hours after bringing cement to surface or 500 pounds compressive strength, whichever is greater.
- d. If cement falls back, remedial cementing will be done prior to drilling out that string.

Intermediate casing must be kept fluid filled to meet BLM minimum collapse requirement.

2. The minimum required fill of cement behind the **13-3/8** inch intermediate casing is:

- Cement to surface. If cement does not circulate see B.1.a, c-d above. **Wait on cement (WOC) time for a primary cement job is to include the lead cement slurry due to cave/karst, Capitan Reef, or potash.**
- ❖ **Special Capitan Reef requirements.** If lost circulation (50% or greater) occurs below the Base of the Salt, the operator shall do the following:
- Switch to freshwater mud to protect the Capitan Reef and use fresh water mud until setting the intermediate casing. The appropriate BLM office is to be notified for a PET to witness the switch to fresh water.
 - Daily drilling reports from the Base of the Salt to the setting of the intermediate casing are to be submitted to the BLM CFO engineering staff via e-mail by 0800 hours each morning. Any lost circulation encountered is to be recorded on these drilling reports. The daily drilling report should show mud volume per shift/tour. Failure to submit these reports will result in an Incidence of Non-Compliance being issued for failure to comply with the Conditions of Approval. If not already planned, the operator shall run a caliper survey for the intermediate well bore and submit to the appropriate BLM office.

3. The minimum required fill of cement behind the **9-5/8** inch intermediate casing is:

- Cement should tie-back **500 feet or 50 feet on top of the Capitan Reef, whichever is closer to surface** into the previous casing but not higher than USGS Marker Bed No. 126. **Operator must verify top of cement per R-111-Q requirements.** Submit results to the BLM. If cement does not circulate, contact the appropriate BLM office. **Wait on cement (WOC) time for a primary cement job is to include the lead cement slurry due to cave/karst, Capitan Reef, or potash.**

4. The minimum required fill of cement behind the **5-1/2** inch production casing is:

- Cement should tie-back **500 feet or 50 feet on top of the Capitan Reef, whichever is closer to surface** into the previous casing but not higher than USGS Marker Bed No. 126. **Operator must verify top of cement per R-111-Q requirements.** Submit results to the BLM. If cement does not circulate, contact the appropriate BLM office. **Wait on cement (WOC) time for a primary cement job is to include the lead cement slurry due to cave/karst, Capitan Reef, or potash.**

C. PRESSURE CONTROL

1. Variance approved to use flex line from BOP to choke manifold. Manufacturer's specification to be readily available. No external damage to flex line. Flex line to be installed as straight as possible (no hard bends).
2. Operator has proposed a multi-bowl wellhead assembly. Minimum working pressure of the blowout preventer (BOP) and related equipment (BOPE) required for drilling below the surface casing shoe shall be **5000 (5M)** psi.
 - a. Wellhead shall be installed by manufacturer's representatives, submit documentation with subsequent sundry.
 - b. If the welding is performed by a third party, the manufacturer's representative shall monitor the temperature to verify that it does not exceed the maximum temperature of the seal.
 - c. Manufacturer representative shall install the test plug for the initial BOP test.
 - d. If the cement does not circulate and one-inch operations would have been possible with a standard wellhead, the well head shall be cut off, cementing operations performed and another wellhead installed.
 - e. Whenever any seal subject to test pressure is broken, all the tests in 43 CFR 3172 must be followed.

D. SPECIAL REQUIREMENT(S)

Communitization Agreement

- The operator will submit a Communitization Agreement to the Santa Fe Office, 301 Dinosaur Trail Santa Fe, New Mexico 87508, at least 90 days before the anticipated date of first production from a well subject to a spacing order issued by the New Mexico Oil Conservation Division. The Communitization Agreement will include the signatures of all working interest owners in all Federal and Indian leases subject to the Communitization Agreement (i.e., operating rights owners and lessees of record), or certification that the operator has obtained the written signatures of all such owners and will make those signatures available to the BLM immediately upon request.
- The operator will submit an as-drilled survey well plat of the well completion, but are not limited to, those specified in 43 CFR 3171 and 3172.
- If the operator does not comply with this condition of approval, the BLM may take enforcement actions that include, but are not limited to, those specified in 43 CFR 3163.1.
- In addition, the well sign shall include the surface and bottom hole lease numbers. When the Communitization Agreement number is known, it shall also be on the sign.

Offline Cementing

Contact the BLM prior to the commencement of any offline cementing procedure.

GENERAL REQUIREMENTS

The BLM is to be notified in advance for a representative to witness:

- a. Spudding well (minimum of 24 hours)
- b. Setting and/or Cementing of all casing strings (minimum of 4 hours)
- c. BOPE tests (minimum of 4 hours)

Contact Eddy County Petroleum Engineering Inspection Staff:

Email or call the Carlsbad Field Office, 620 East Greene St., Carlsbad, NM 88220;

BLM NM CFO DrillingNotifications@BLM.GOV; (575) 361-2822

1. Unless the production casing has been run and cemented or the well has been properly plugged, the drilling rig shall not be removed from over the hole without prior approval.
 - a. In the event the operator has proposed to drill multiple wells utilizing a skid/walking rig. Operator shall secure the wellbore on the current well, after installing and testing the wellhead, by installing a blind flange of like pressure rating to the wellhead and a pressure gauge that can be monitored while drilling is performed on the other well(s).
 - b. When the operator proposes to set surface casing with Spudder Rig
 - i. Notify the BLM when moving in and removing the Spudder Rig.
 - ii. Notify the BLM when moving in the 2nd Rig. Rig to be moved in within 90 days of notification that Spudder Rig has left the location.
 - iii. BOP/BOPE test to be conducted per **43 CFR 3172** as soon as 2nd Rig is rigged up on well.
2. Floor controls are required for 3M or Greater systems. These controls will be on the rig floor, unobstructed, readily accessible to the driller and will be operational at all times during drilling and/or completion activities. Rig floor is defined as the area immediately around the rotary table; the area immediately above the substructure on which the draw works are located, this does not include the dog house or stairway area.
3. For intervals in which cement to surface is required, cement to surface should be verified with a visual check and density or pH check to differentiate cement from spacer and drilling mud. The results should be documented in the driller's log and daily reports.

A. CASING

1. Changes to the approved APD casing program need prior approval if the items substituted are of lesser grade or different casing size or are Non-API. The Operator can exchange the components of the proposal with that of superior strength (i.e. changing from J-55 to N-80, or from 36# to 40#). Changes to the approved cement program need prior approval if the altered cement plan has less volume or strength or if the changes are substantial (i.e. Multistage tool, ECP, etc.). The initial wellhead installed on the well will remain on the well with spools used as needed.
2. Wait on cement (WOC) for Potash Areas: After cementing but before commencing any tests, the casing string shall stand cemented under pressure until both of the following

- conditions have been met: 1) cement reaches a minimum compressive strength of 500 psi for all cement blends of both lead and tail cement, 2) until cement has been in place at least 8 hours. WOC time will be recorded in the driller's log. The casing integrity test can be done (prior to the cement setting up) immediately after bumping the plug.
3. Wait on cement (WOC) for Water Basin: After cementing but before commencing any tests, the casing string shall stand cemented under pressure until both of the following conditions have been met: 1) cement reaches a minimum compressive strength of 500 psi at the shoe, 2) until cement has been in place at least 8 hours. WOC time will be recorded in the driller's log. See individual casing strings for details regarding lead cement slurry requirements. The casing integrity test can be done (prior to the cement setting up) immediately after bumping the plug.
 4. Provide compressive strengths including hours to reach required 500 pounds compressive strength prior to cementing each casing string. Have well specific cement details onsite prior to pumping the cement for each casing string.
 5. No pea gravel permitted for remedial or fall back remedial without prior authorization from the BLM engineer.
 6. On that portion of any well approved for a 5M BOPE system or greater, a pressure integrity test of each casing shoe shall be performed. Formation at the shoe shall be tested to a minimum of the mud weight equivalent anticipated to control the formation pressure to the next casing depth or at total depth of the well. This test shall be performed before drilling more than 20 feet of new hole.
 7. If hardband drill pipe is rotated inside casing, returns will be monitored for metal. If metal is found in samples, drill pipe will be pulled and rubber protectors which have a larger diameter than the tool joints of the drill pipe will be installed prior to continuing drilling operations.
 8. Whenever a casing string is cemented in the R-111-Q potash area, the NMOCD requirements shall be followed.

B. PRESSURE CONTROL

1. All blowout preventer (BOP) and related equipment (BOPE) shall comply with well control requirements as described in **43 CFR 3172**.
2. If a variance is approved for a flexible hose to be installed from the BOP to the choke manifold, the following requirements apply: The flex line must meet the requirements of API 16C. Check condition of flexible line from BOP to choke manifold, replace if exterior is damaged or if line fails test. Line to be as straight as possible with no hard bends and is to be anchored according to Manufacturer's requirements. The flexible hose can be exchanged with a hose of equal size and equal or greater pressure rating. Anchor requirements, specification sheet and hydrostatic pressure test certification matching the hose in service, to be onsite for review. These documents shall be posted in the company man's trailer and on the rig floor.

3. 5M or higher system requires an HCR valve, remote kill line and annular to match. The remote kill line is to be installed prior to testing the system and tested to stack pressure.
4. If the operator has proposed a multi-bowl wellhead assembly in the APD. The following requirements must be met:
 - i. Wellhead shall be installed by manufacturer's representatives, submit documentation with subsequent sundry.
 - ii. If the welding is performed by a third party, the manufacturer's representative shall monitor the temperature to verify that it does not exceed the maximum temperature of the seal.
 - iii. Manufacturer representative shall install the test plug for the initial BOP test.
 - iv. Whenever any seal subject to test pressure is broken, all the tests in 43 CFR 3172.6(b)(9) must be followed.
 - v. If the cement does not circulate and one inch operations would have been possible with a standard wellhead, the well head shall be cut off, cementing operations performed and another wellhead installed.
5. The appropriate BLM office shall be notified a minimum of 4 hours in advance for a representative to witness the tests.
 - i. In a water basin, for all casing strings utilizing slips, these are to be set as soon as the crew and rig are ready and any fallback cement remediation has been done. The casing cut-off and BOP installation can be initiated four hours after installing the slips, which will be approximately six hours after bumping the plug. For those casing strings not using slips, the minimum wait time before cut-off is eight hours after bumping the plug. BOP/BOPE testing can begin after cut-off or once cement reaches 500 psi compressive strength (including lead cement), whichever is greater. However, if the float does not hold, cut-off cannot be initiated until cement reaches 500 psi compressive strength (including lead when specified).
 - ii. In potash areas, for all casing strings utilizing slips, these are to be set as soon as the crew and rig are ready and any fallback cement remediation has been done. For all casing strings, casing cut-off and BOP installation can be initiated at twelve hours after bumping the cement plug. The BOPE test can be initiated after bumping the cement plug with the casing valve open. (only applies to single stage cement jobs, prior to the cement setting up.)
 - iii. The tests shall be done by an independent service company utilizing a test plug not a cup or J-packer and can be initiated immediately with the casing valve open. The operator also has the option of utilizing an independent tester to test without a plug (i.e. against the casing) pursuant to **43 CFR 3172** with the pressure not to exceed 70% of the burst rating for the casing. Any test against the casing must meet the WOC time for 8 hours or 500 pounds compressive strength, whichever is greater, prior to initiating the test (see casing segment as lead cement may be critical item).

- iv. The test shall be run on a 5000 psi chart for a 2-3M BOP/BOP, on a 10000 psi chart for a 5M BOP/BOPE and on a 15000 psi chart for a 10M BOP/BOPE. If a linear chart is used, it shall be a one hour chart. A circular chart shall have a maximum 2 hour clock. If a twelve hour or twenty-four hour chart is used, tester shall make a notation that it is run with a two hour clock.
- v. The results of the test shall be reported to the appropriate BLM office.
- vi. All tests are required to be recorded on a calibrated test chart. A copy of the BOP/BOPE test chart and a copy of independent service company test will be submitted to the appropriate BLM office.
- vii. The BOP/BOPE test shall include a low pressure test from 250 to 300 psi. The test will be held for a minimum of 10 minutes if test is done with a test plug and 30 minutes without a test plug. This test shall be performed prior to the test at full stack pressure.
- viii. BOP/BOPE must be tested by an independent service company within 500 feet of the top of the Wolfcamp formation if the time between the setting of the intermediate casing and reaching this depth exceeds 20 days. This test does not exclude the test prior to drilling out the casing shoe as per **43 CFR 3172**.

C. DRILLING MUD

Mud system monitoring equipment, with derrick floor indicators and visual and audio alarms, shall be operating before drilling into the Wolfcamp formation, and shall be used until production casing is run and cemented.

D. WASTE MATERIAL AND FLUIDS

All waste (i.e. drilling fluids, trash, salts, chemicals, sewage, gray water, etc.) created as a result of drilling operations and completion operations shall be safely contained and disposed of properly at a waste disposal facility. No waste material or fluid shall be disposed of on the well location or surrounding area. Porto-johns and trash containers will be on-location during fracturing operations or any other crew-intensive operations.



U.S. Department of the Interior
BUREAU OF LAND MANAGEMENT

Operator Certification Data Report

12/20/2024

Operator

I hereby certify that I, or someone under my direct supervision, have inspected the drill site and access route proposed herein; that I am familiar with the conditions which currently exist; that I have full knowledge of state and Federal laws applicable to this operation; that the statements made in this APD package are, to the best of my knowledge, true and correct; and that the work associated with the operations proposed herein will be performed in conformity with this APD package and the terms and conditions under which it is approved. I also certify that I, or the company I represent, am responsible for the operations conducted under this application. These statements are subject to the provisions of 18 U.S.C. 1001 for the filing of false statements.

NAME:

Signed on: 08/11/2023

Title:

Street Address:

City:

State:

Zip:

Phone:

Email address:

Field

Representative Name:

Street Address:

City:

State:

Zip:

Phone:

Email address:



U.S. Department of the Interior
BUREAU OF LAND MANAGEMENT

Application Data

12/20/2024

APD ID: 10400091056

Submission Date: 03/10/2023

Operator Name: CENTENNIAL RESOURCE PRODUCTION LLC

Well Name: MEZCAL 10 FED COM

Well Number: 122H

Well Type: OIL WELL

Well Work Type: Drill

Highlighted data
reflects the most
recent changes
[Show Final Text](#)

Section 1 - General

APD ID: 10400091056

Tie to previous NOS? N

Submission Date: 03/10/2023

BLM Office: Carlsbad

User: MEGHAN X TWELE

Title: Sr Regulatory Analyst

Federal/Indian APD: FED

Is the first lease penetrated for production Federal or Indian? FED

Lease number: NMNM06781

Lease Acres:

Surface access agreement in place?

Allotted?

Reservation:

Agreement in place? NO

Federal or Indian agreement:

Agreement number:

Agreement name:

Keep application confidential? Y

Permitting Agent? NO

APD Operator: CENTENNIAL RESOURCE PRODUCTION LLC

Operator letter of

Operator Info

Operator Organization Name: CENTENNIAL RESOURCE PRODUCTION LLC

Operator Address: 300 N MARIENFIELD STREET SUITE 1000

Zip: 79701

Operator PO Box:

Operator City: MIDLAND

State: TX

Operator Phone: (432)695-4222

Operator Internet Address: KANICIA.SCHLICHTING@PERMIANRES.COM

Section 2 - Well Information

Well in Master Development Plan? NO

Master Development Plan name:

Well in Master SUPO? NO

Master SUPO name:

Well in Master Drilling Plan? NO

Master Drilling Plan name:

Well Name: MEZCAL 10 FED COM

Well Number: 122H

Well API Number:

Field/Pool or Exploratory? Field and Pool

Field Name: GATUNA CANYON Pool Name: BONE SPRING

Operator Name: CENTENNIAL RESOURCE PRODUCTION LLC**Well Name:** MEZCAL 10 FED COM**Well Number:** 122H**Is the proposed well in an area containing other mineral resources?** NATURAL GAS,OIL**Is the proposed well in a Helium production area?** N**Use Existing Well Pad?** N**New surface disturbance?****Type of Well Pad:** MULTIPLE WELL**Multiple Well Pad Name:****Number:** 1

MEZCAL 10 SWSW

Well Class: HORIZONTAL**Number of Legs:** 1**Well Work Type:** Drill**Well Type:** OIL WELL**Describe Well Type:****Well sub-Type:** INFILL**Describe sub-type:****Distance to town:****Distance to nearest well:** 30 FT**Distance to lease line:** 1302 FT**Reservoir well spacing assigned acres Measurement:** 320 Acres**Well plat:** Mezcal_10_Fed_Com_122H_C102_LPP_SIGNED_20230811072458.pdf**Well work start Date:** 08/01/2023**Duration:** 18 DAYS**Section 3 - Well Location Table****Survey Type:** RECTANGULAR**Describe Survey Type:****Datum:** NAD83**Vertical Datum:** NAVD88**Survey number:** 25490**Reference Datum:** GROUND LEVEL

Wellbore	NS-Foot	NS Indicator	EW-Foot	EW Indicator	Twsp	Range	Section	Aliquot/Lot/Tract	Latitude	Longitude	County	State	Meridian	Lease Type	Lease Number	Elevation	MD	TVD	Will this well produce from this
SHL Leg #1	1128	FSL	1302	FWL	20S	30E	11	Aliquot SESW	32.5836356	-103.9471508	EDD Y	NEW MEXICO	NEW MEXICO	F	NMNM 86913	3240	0	0	N
KOP Leg #1	1128	FSL	1302	FWL	20S	30E	11	Aliquot SESW	32.5836356	-103.9471508	EDD Y	NEW MEXICO	NEW MEXICO	F	NMNM 86913	-4516	8130	7756	N
PPP Leg #1-1	1980	FNL	100	FEL	20S	30E	10	Aliquot SENE	32.5895794	-103.9516269	EDD Y	NEW MEXICO	NEW MEXICO	F	NMNM 06781	-4933	8884	8173	Y

Operator Name: CENTENNIAL RESOURCE PRODUCTION LLC**Well Name:** MEZCAL 10 FED COM**Well Number:** 122H

Wellbore	NS-Foot	NS Indicator	EW-Foot	EW Indicator	Twsp	Range	Section	Aliquot/Lot/Tract	Latitude	Longitude	County	State	Meridian	Lease Type	Lease Number	Elevation	MD	TVD	Will this well produce from this
PPP Leg #1-2	1991	FNL	0	FWL	20S	30E	10	Aliquot SWNW	32.5896494	- 103.9685266	EDD Y	NEW MEXICO	NEW MEXICO	F	NMLC060150	- 4933	8884	8173	Y
PPP Leg #1-3	1985	FNL	2637	FEL	20S	30E	9	Aliquot SWNE	32.5896839	- 103.977088	EDD Y	NEW MEXICO	NEW MEXICO	F	NMNM0313550	- 4933	8884	8173	Y
EXIT Leg #1	1980	FNL	100	FWL	20S	30E	9	Aliquot SWNW	32.5897167	- 103.9853577	EDD Y	NEW MEXICO	NEW MEXICO	F	NMNM0313550	- 4933	19111	8173	Y
BHL Leg #1	1980	FNL	10	FWL	20S	30E	9	Aliquot SWNW	32.5897174	- 103.9856499	EDD Y	NEW MEXICO	NEW MEXICO	F	NMNM0313550	- 4933	19111	8173	N

C-102 Submit Electronically Via OCD Permitting	State of New Mexico Energy, Minerals & Natural Resources Department OIL CONSERVATION DIVISION		Revised July 9, 2024	
	Submittal Type:	<input type="checkbox"/> Initial Submittal		
		<input type="checkbox"/> Amended Report		
		<input type="checkbox"/> As Drilled		

WELL LOCATION INFORMATION

API Number 30-015-56076	Pool Code 96688	Pool Name Gatuna Canyon; Bone Spring
Property Code 336881	Property Name MEZCAL 10 FED COM	Well Number 122H
OGRID No. 372165	Operator Name PERMIAN RESOURCES OPERATING, LLC	Ground Level Elevation 3240.34'
Surface Owner: <input type="checkbox"/> State <input type="checkbox"/> Fee <input type="checkbox"/> Tribal <input checked="" type="checkbox"/> Federal		Mineral Owner: <input type="checkbox"/> State <input type="checkbox"/> Fee <input type="checkbox"/> Tribal <input checked="" type="checkbox"/> Federal

Surface Location

UL	Section	Township	Range	Lot	Ft. from N/S	Ft. from E/W	Latitude	Longitude	County
N	11	20-S	30-E		1128' S	1302' W	32.58364	-103.94715	EDDY

Bottom Hole Location

UL	Section	Township	Range	Lot	Ft. from N/S	Ft. from E/W	Latitude	Longitude	County
E	9	20-S	30-E		1980' N	10' W	32.58972	-103.98565	EDDY

Dedicated Acres 320	Infill or Defining Well	Defining Well API	Overlapping Spacing Unit (Y/N)	Consolidation Code
Order Numbers.			Well setbacks are under Common Ownership: <input checked="" type="checkbox"/> Yes <input type="checkbox"/> No	

Kick Off Point (KOP)

UL	Section	Township	Range	Lot	Ft. from N/S	Ft. from E/W	Latitude	Longitude	County
N	11	20-S	30-E		1128' S	1302' W	32.58364	-103.94715	EDDY

First Take Point (FTP)

UL	Section	Township	Range	Lot	Ft. from N/S	Ft. from E/W	Latitude	Longitude	County
H	10	20-S	30-E		1980' N	100' E	32.58958	-103.95163	EDDY

Last Take Point (LTP)

UL	Section	Township	Range	Lot	Ft. from N/S	Ft. from E/W	Latitude	Longitude	County
E	9	20-S	30-E		1980' N	100' W	32.58972	-103.98536	EDDY

Unitized Area or Area of Uniform Interest	Spacing Unit Type <input checked="" type="checkbox"/> Horizontal <input type="checkbox"/> Vertical	Ground Floor Elevation:
---	--	-------------------------

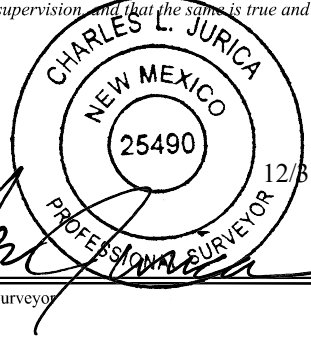
OPERATOR CERTIFICATIONS <i>I hereby certify that the information contained herein is true and complete to the best of my knowledge and belief, and, if the well is a vertical or directional well, that this organization either owns a working interest or unleased mineral interest in the land including the proposed bottom hole location or has a right to drill this well at this location pursuant to a contract with an owner of a working interest or unleased mineral interest, or to a voluntary pooling agreement or a compulsory pooling order heretofore entered by the division.</i> <i>If this well is a horizontal well, I further certify that this organization has received the consent of at least one lessee or owner of a working interest or unleased mineral interest in each tract (in the target pool or formation) in which any part of the well's completed interval will be located or obtained a compulsory pooling order from the division.</i>		SURVEYOR CERTIFICATIONS <i>I hereby certify that the well location shown on this plat was plotted from field notes of actual surveys made by me or under my supervision, and that the same is true and correct to the best of my beliefs.</i>	
Signature _____ Date 1/1/2025		Signature and Seal of Professional Surveyor 	
Printed Name Jennifer Elrod		Certificate Number _____ Date of Survey _____	
Email Address jennifer.elrod@permianres.com			

Note: No allowable will be assigned to this completion until all interests have been consolidated or a non-standard unit has been approved by the division.

ACREAGE DEDICATION PLATS

This grid represents a standard section. You may superimpose a non-standard section, or larger area, over this grid. Operators must outline the dedicated acreage in a red box, clearly show the well surface location and bottom hole location, if it is directionally drilled, with the dimensions from the section lines in the cardinal directions. If this is a horizontal wellbore show on this plat the location of the First Take Point and Last Take Point, and the point within the Completed interval (other than the First Take Point or Last Take Point) that is closest to any outer boundary of the tract.

Surveyors shall use the latest United States government survey or dependent resurvey. Well locations will be in reference to the New Mexico Principal Meridian. If the land is not surveyed, contact the OCD Engineering Bureau. Independent subdivision surveys will not be acceptable.

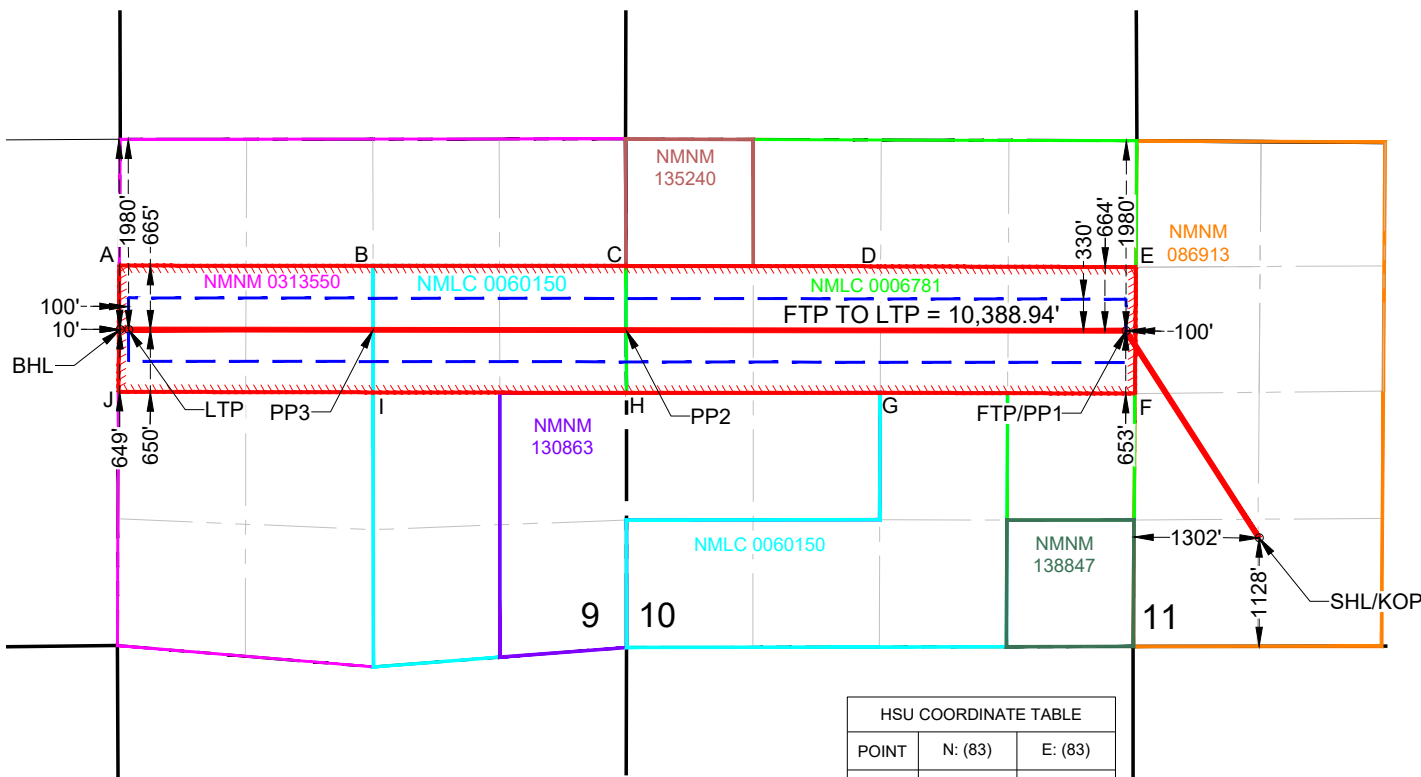

HSU COORDINATE TABLE		
POINT	N: (83)	E: (83)
A	579110.23	648414.59
B	579108.38	651056.40
C	579106.55	653691.48
D	579102.94	656344.92
E	579093.87	659003.63
F	577777.17	658994.19
G	577786.25	656339.89
H	577784.40	653696.14
I	577789.95	651057.51
J	577795.54	648405.41

SURFACE HOLE LOCATION (SHL)
KICK OFF POINT (KOP)
NEW MEXICO EAST - NAD 83
X=660285.34 LAT.= 32.58364° N
Y=576273.23 LONG.= 103.94715° W
NEW MEXICO EAST - NAD 27
X=619104.99 LAT.= 32.58352° N
Y=576211.26 LONG.= 103.94665° W
1128' FSL, 1302' FWL - SECTION 11

FIRST TAKE POINT (FTP)
PENETRATION POINT 1 (PP1)
NEW MEXICO EAST - NAD 83
X=658898.87 LAT.= 32.58958° N
Y=578430.65 LONG.= 103.95163° W
NEW MEXICO EAST - NAD 27
X=617718.58 LAT.= 32.58946° N
Y=578368.65 LONG.= 103.95113° W
1980' FNL, 100' FEL - SECTION 10
653' FSL, 100' FEL - LEASE

PENETRATION POINT 2 (PP2)
NEW MEXICO EAST - NAD 83
X=653693.83 LAT.= 32.58965° N
Y=578437.83 LONG.= 103.96853° W
NEW MEXICO EAST - NAD 27
X=612513.53 LAT.= 32.58953° N
Y=578375.85 LONG.= 103.96802° W
1991' FNL, 0' FWL - SECTION 10
653' FSL, 0' FWL - LEASE

PENETRATION POINT 3 (PP3)
NEW MEXICO EAST - NAD 83
X=651056.96 LAT.= 32.58968° N
Y=578441.46 LONG.= 103.97709° W
NEW MEXICO EAST - NAD 27
X=609876.65 LAT.= 32.58956° N
Y=578379.50 LONG.= 103.97659° W
1985' FNL, 2637' FEL - SECTION 10
652' FSL, 0' FWL - LEASE

LAST TAKE POINT (LTP)
NEW MEXICO EAST - NAD 83
X=648509.94 LAT.= 32.58972° N
Y=578444.98 LONG.= 103.98536° W
NEW MEXICO EAST - NAD 27
X=607329.63 LAT.= 32.58960° N
Y=578383.02 LONG.= 103.98486° W
1980' FNL, 100' FWL - SECTION 9
650' FSL, 100' FWL - LEASE

BOTTOM HOLE LOCATION (BHL)
NEW MEXICO EAST - NAD 83
X=648419.94 LAT.= 32.58972° N
Y=578444.91 LONG.= 103.98565° W
NEW MEXICO EAST - NAD 27
X=607239.63 LAT.= 32.58960° N
Y=578382.96 LONG.= 103.98515° W
1980' FNL, 10' FWL - SECTION 9
649' FSL, 10' FWL - LEASE



U.S. Department of the Interior
BUREAU OF LAND MANAGEMENT

Drilling Plan Data Report

12/20/2024

APD ID: 10400091056

Submission Date: 03/10/2023

Highlighted data
reflects the most
recent changes

Operator Name: CENTENNIAL RESOURCE PRODUCTION LLC

Well Name: MEZCAL 10 FED COM

Well Number: 122H

Well Type: OIL WELL

Well Work Type: Drill

[Show Final Text](#)

Section 1 - Geologic Formations

Formation ID	Formation Name	Elevation	True Vertical	Measured Depth	Lithologies	Mineral Resources	Producing Formatio
14300577	RUSTLER	3758	390	390	SANDSTONE	USEABLE WATER	N
14300578	SALADO	3146	612	612	ANHYDRITE, SALT	NONE	N
14300590	TANSILL	1988	1770	1770	SHALE	NATURAL GAS, OIL	N
14300581	YATES	1874	1884	1884	SHALE	NATURAL GAS, OIL	N
14300582	SEVEN RIVERS	1708	2050	2050	SANDSTONE, SHALE	NATURAL GAS, OIL	N
14300579	CAPITAN REEF	1426	2332	2332	ANHYDRITE, SALT	NONE	N
14300580	DELAWARE	183	3575	3575	SANDSTONE	NATURAL GAS, OIL	N
14300591	BONE SPRING 1ST	-2673	6431	6431	SANDSTONE	NATURAL GAS, OIL	N
14300587	BONE SPRING 2ND	-4492	8250	8250	SANDSTONE	NATURAL GAS, OIL	Y

Section 2 - Blowout Prevention

Pressure Rating (PSI): 5M

Rating Depth: 8173

Equipment: BOPE with working pressure ratings in excess of anticipated maximum surface pressure will be utilized for well control from drill out of surface casing to TMD. The System may be upgraded to a higher pressure but still tested to the working pressure listed in the table above. If the system is upgraded all the components installed will be functional and tested. All BOPE connections shall be flanged, welded or clamped. All choke lines shall be straight unless targeted with running tees or tee blocks are used, and choke lines shall be anchored to prevent whip and reduce vibrations. All valves in the choke line & the choke manifold shall be full opening as to not cause restrictions and to allow for straight fluid paths to minimize potential erosion. All gauges utilized in the well control system shall be of a type designed for drilling fluid service. A top drive inside BOP valve will be utilized at all times. Subs equipped with full opening valves sized to fit the drill pipe and collars will be available on the rig floor in the open position. The key to operate said valve equipped subs will be on the rig floor at all times. The accumulator system will have sufficient capacity to open the HCR and close all three sets of rams plus the annular preventer while retaining at least 300 psi above precharge on the closing manifold (accumulator system shall be capable of doing so without using the closing unit pumps). The fluid reservoir capacity will be double the usable fluid volume of the accumulator system capacity, and the fluid level will be maintained at the manufacturer's recommended level. Prior to connecting the closing unit to

Operator Name: CENTENNIAL RESOURCE PRODUCTION LLC**Well Name:** MEZCAL 10 FED COM**Well Number:** 122H

the BOP stack, an accumulator precharge pressure test shall be performed to ensure the precharge pressure is within 100 psi of the desired precharge pressure (only nitrogen gas will be used to precharge). Two independent power sources will be made available at all times to power the closing unit pumps so that the pumps can automatically start when the closing valve manifold pressure has decreased to the preset level. Closing unit pumps will be sized to allow opening of HCR and closing of annular preventer on 5" drill pipe achieving at least 200 psi above precharge pressure with the accumulator system isolated from service in less than two minutes. A valve shall be installed in the closing line as close to the annular preventer as possible to act as a locking device; the valve shall be maintained in the open position and shall be closed only when the power source for the accumulator system is inoperative. Remote controls capable of opening and closing all preventers & the HCR shall be readily accessible to the driller; master controls with the same capability will be operable at the accumulator. The wellhead will be a multibowl speed head allowing for hangoff of intermediate casing & isolation of the 133/8 x 95/8 annulus without breaking the connection between the BOP & wellhead to install an additional casing head. A wear bushing will be installed & inspected frequently to guard against internal wear to wellhead. VBRs (variablebore rams) will be run in upper rambody of BOP stack to provide redundancy to annular preventer while RIH w/ production casing;

Requesting Variance? YES

Variance request: Diverter to drill surface hole, break testing, flex hose, and offline cement variances, see attachments in section 8.

Testing Procedure: BOP/BOPE will be tested by an independent service company to 250 psi low and 5000 psi high pressure indicated above per Onshore Order II requirements. The BOP test shall be performed before drilling out of the surface casing shoe and will occur at a minimum: a. when initially installed b. whenever any seal subject to test pressure is broken c. following related repairs d. at 30 day intervals e. checked daily as to mechanical operating conditions. The ram type preventer(s) will be tested using a test plug to 250 psi (low) and 5,000 psi (high) (casinghead WP) with a test plug upon its installation onto the 13 surface casing. If a test plug is not used, the ram type preventer(s) shall be tested to 70% of the minimum internal yield pressure of the casing. The annular type preventer(s) shall be tested to 3500 psi. Pressure will be maintained for at least 10 minutes or until provisions of the test are met, whichever is longer. A Sundry Notice (Form 3160 5), along with a copy of the BOP test report, shall be submitted to the local BLM office within 5 working days following the test. If the bleed line is connected into the buffer tank (header), all BOP equipment including the buffer tank and associated valves will be rated at the required BOP pressure. The BLM office will be provided with a minimum of four (4) hours notice of BOP testing to allow witnessing. The BOP Configuration, choke manifold layout, and accumulator system, will be in compliance with Onshore Order 2 for a 5,000 psi system. A remote accumulator and a multi-bowl system will be used, please see attachment in section 8 for multi-bowl procedure. Pressures, capacities, and specific placement and use of the manual and/or hydraulic controls, accumulator controls, bleed lines, etc., will be identified at the time of the BLM witnessed BOP test. Any remote controls will be capable of both opening and closing all preventers and shall be readily accessible. Pipe rams will be operationally checked each 24-hour period. Blind rams will be operationally checked on each trip out of the hole. These checked will be noted on the daily tour sheets. Other accessories to the BOP equipment will include a Kelly cock and floor safety valve (inside BOP), choke lines, and choke manifold. See attached schematics.

Choke Diagram Attachment:

5M_Choke_Diagram_20240207110022.pdf

BOP Diagram Attachment:

Mezcal_10_Fed_Com_122H___BOP_20240314144914.pdf

Operator Name: CENTENNIAL RESOURCE PRODUCTION LLC

Well Name: MEZCAL 10 FED COM

Well Number: 122H

Section 3 - Casing

Casing ID	String Type	Hole Size	Csg Size	Condition	Standard	Tapered String	Top Set MD	Bottom Set MD	Top Set TVD	Bottom Set TVD	Top Set MSL	Bottom Set MSL	Calculated casing length MD	Grade	Weight	Joint Type	Collapse SF	Burst SF	Joint SF Type	Joint SF	Body SF Type	Body SF
1	CONDUCTOR	36	OTHER	NEW	API	N	0	120	0	120	3240	3120	120	H-40	119	OTHER - Weld						
2	SURFACE	24	20.0	NEW	API	N	0	400	0	400	3240	2840	400	J-55	94	OTHER - LTC	2.638	10.6	DRY	39.36	DRY	24.12
3	INTERMEDIATE	17.5	13.375	NEW	API	N	0	1820	0	1820	3758	1420	1820	J-55	54.5	OTHER - BTC	1.72	3.01	DRY	8.94	DRY	10.88
4	INTERMEDIATE	12.25	9.625	NEW	API	N	0	3550	0	3528	3758	-288	3550	J-55	36	OTHER - BTC	1.68	2.02	DRY	4.44	DRY	5.03
5	PRODUCTION	8.75	5.5	NEW	API	N	0	8884	0	8173	3758	-4933	8884	OTHER	17	OTHER - GEOCONN	1.68	2.59	DRY	6.91	DRY	6.91
6	PRODUCTION	8.5	5.5	NEW	API	N	8884	19111	8173	8173	-4415	-4933	10227	OTHER	17	OTHER - GEOCONN	1.68	2.59	DRY	2.63	DRY	3.93

Casing Attachments

Casing ID: 1

String

CONDUCTOR

Inspection Document:

Spec Document:

Tapered String Spec:

Casing Design Assumptions and Worksheet(s):

Operator Name: CENTENNIAL RESOURCE PRODUCTION LLC

Well Name: MEZCAL 10 FED COM

Well Number: 122H

Casing Attachments

Casing ID: 2	String	SURFACE
Inspection Document:		
Spec Document:		
Tapered String Spec:		
Casing Design Assumptions and Worksheet(s):		
Casing ID: 3	String	INTERMEDIATE
Inspection Document:		
Spec Document:		
Tapered String Spec:		
Casing Design Assumptions and Worksheet(s):		
Mezcal_CASING_ASSUMPTIONS_WORKSHEET_SBMT_20230131133142.pdf		
Casing ID: 4	String	INTERMEDIATE
Inspection Document:		
Spec Document:		
Tapered String Spec:		
Casing Design Assumptions and Worksheet(s):		
Mezcal_CASING_ASSUMPTIONS_WORKSHEET_SBMT_20230131133056.pdf		

Operator Name: CENTENNIAL RESOURCE PRODUCTION LLC**Well Name:** MEZCAL 10 FED COM**Well Number:** 122H**Casing Attachments****Casing ID:** 5 **String** PRODUCTION**Inspection Document:****Spec Document:****Tapered String Spec:****Casing Design Assumptions and Worksheet(s):**

Mezcal_CASING_ASSUMPTIONS_WORKSHEET_SBMT_20230131133107.pdf

5.5_17_SeAH_PRY_95RBW_SC_Cp6.05_PRY_GEOCONN_20230309121955.pdf

Casing ID: 6 **String** PRODUCTION**Inspection Document:****Spec Document:****Tapered String Spec:****Casing Design Assumptions and Worksheet(s):**

5.5_17_SeAH_PRY_95RBW_SC_Cp6.05_PRY_GEOCONN_20230131125313.pdf

Mezcal_CASING_ASSUMPTIONS_WORKSHEET_SBMT_20230131133131.pdf

Section 4 - Cement

String Type	Lead/Tail	Stage Tool Depth	Top MD	Bottom MD	Quantity(sx)	Yield	Density	Cu Ft	Excess%	Cement type	Additives
SURFACE	Lead		0	0	0	1.74	13.5	0	100	Class C Premium	Premium Gel Bentonite 4%, C-45 Econolite 0.25%, Phenoseal 0.25#/sk, CaCl 1%, Defoamer C-41P 0.75%
SURFACE	Tail		0	400	624	1.34	14.8	836	100	Class C Premium	C-45 Econolite 0.10%, CaCl 1.0%

Operator Name: CENTENNIAL RESOURCE PRODUCTION LLC

Well Name: MEZCAL 10 FED COM

Well Number: 122H

String Type	Lead/Tail	Stage Tool Depth	Top MD	Bottom MD	Quantity(sx)	Yield	Density	Cu Ft	Excess%	Cement type	Additives
CONDUCTOR	Lead		0	120	174	1.49	12.9	259	25	Grout	Bentonite 4% BWOC, Cellophane #/sx, CaCl2 2% BWOC.
INTERMEDIATE	Lead		0	1401	801	3.44	10.7	2757	150	TXI Lightweight	Salt 1.77/sk, C-45 Econolite 2.25%, STE 6.00%, Citric Acid 0.18%, C-19 0.10%, CSA-1000 0.20%, C-530P 0.30%, CTB-15 LCM 7#/sk, Gyp Seal 8#/sk
INTERMEDIATE	Tail		1401	1751	219	1.33	14.8	292	25	Class C Premium	C-45 Econolite 0.10%, Citric acid 0.05%, C503P 0.25%
INTERMEDIATE	Lead		0	2840	709	3.44	10.7	2440	150	TXI Lightweight	Salt 1.77/sk, C-45 Econolite 2.25%, STE 6.00%, Citric Acid 0.18%, C-19 0.10%, CSA-1000 0.20%, C-530P 0.30%, CTB-15 LCM 7#/sk, Gyp Seal 8#/sk
INTERMEDIATE	Tail		2840	3550	201	1.33	14.8	267	25	Class C Premium	C-45 Econolite 0.10%, Citric acid 0.05%, C503P 0.25%
PRODUCTION	Lead		0	8130	794	3.41	10.6	2707	30	TXI Lightweight	Salt 8.98#/sk, STE 6.00%, Citric acid 0.20%, CSA-1000 0.23%, C47B 0.10%, C-503P 0.30%
PRODUCTION	Tail		8130	1911	2536	1.24	14.2	3144	25	50:25:25 Class H: Poz: CPO18	Citric acid 0.03%, CSA-1000 0.05%, C47B 0.25%, C-503P 0.30%
PRODUCTION	Lead		0	8130	794	3.41	10.6	2707	30	TXI Lightweight	Salt 8.98#/sk, STE 6.00%, Citric acid 0.20%, CSA-1000 0.23%, C47B 0.10%, C-503P 0.30%
PRODUCTION	Tail		8130	1911 1	2536	1.24	14.2	3144	25	50:25:25 Class H: Poz: CPO18	Citric acid 0.03%, CSA-1000 0.05%, C47B 0.25%, C-503P 0.30%

Operator Name: CENTENNIAL RESOURCE PRODUCTION LLC**Well Name:** MEZCAL 10 FED COM**Well Number:** 122H**Section 5 - Circulating Medium****Mud System Type:** Closed**Will an air or gas system be Used?** NO**Description of the equipment for the circulating system in accordance with Onshore Order #2:****Diagram of the equipment for the circulating system in accordance with Onshore Order #2:**

Describe what will be on location to control well or mitigate other conditions: Sufficient quantities of mud materials will be on the well site at all times for the purpose of assuring well control and maintaining wellbore integrity. Surface interval will employ fresh water mud. The intermediate 1 hole will utilize a saturated brine mud, The intermediate 2 hole will utilize a fresh water mud. The production hole will employ oil base fluid to inhibit formation reactivity and of the appropriate density to maintain well control.

Describe the mud monitoring system utilized: Centrifuge separation system. Open tank monitoring with EDR will be used for drilling fluids and return volumes. Open tank monitoring will be used for cement and cuttings return volumes. Mud properties will be monitored at least every 24 hours using industry accepted mud check practices.

Circulating Medium Table

Top Depth	Bottom Depth	Mud Type	Min Weight (lbs/gal)	Max Weight (lbs/gal)	Density (lbs/cu ft)	Gel Strength (lbs/100 sqft)	PH	Viscosity (CP)	Salinity (ppm)	Filtration (cc)	Additional Characteristics
0	400	OTHER : FW	8.6	9.5							
0	1751	OTHER : Brine	9.8	10							
0	1911	OTHER : Brine/OBM	8.8	10.5							
0	3550	OTHER : FW	8.3	9.5							

Operator Name: CENTENNIAL RESOURCE PRODUCTION LLC**Well Name:** MEZCAL 10 FED COM**Well Number:** 122H

Section 6 - Test, Logging, Coring

List of production tests including testing procedures, equipment and safety measures:

Will utilize MWD, Gamma Ray logging from intermediate hole to TD.

List of open and cased hole logs run in the well:

DIRECTIONAL SURVEY, GAMMA RAY LOG,

Coring operation description for the well:

N/A

Section 7 - Pressure

Anticipated Bottom Hole Pressure: 4462**Anticipated Surface Pressure:** 2663**Anticipated Bottom Hole Temperature(F):** 170**Anticipated abnormal pressures, temperatures, or potential geologic hazards?** NO**Describe:****Contingency Plans geohazards description:****Contingency Plans geohazards****Hydrogen Sulfide drilling operations plan required?** YES**Hydrogen sulfide drilling operations**

H2S_Contingency_Plan_Mezcal_10_Fed_Com_122H__123H__124H_20230131132643.pdf

Section 8 - Other Information

Proposed horizontal/directional/multi-lateral plan submission:

Mezcal_10_Fed_Com_122H__PWP0_20230309122758.pdf

Mezcal_10_Fed_Com_122H__PWP0_AC_Report_20230309122801.pdf

Other proposed operations facets description:

Please see attached Multi bowl procedure & WBD. We also plan to batch drill these wells along with offline cementing, see details below.

Other proposed operations facets attachment:

4_String_Multi_Bowl_Wellhead_20230202124241.pdf

Mezcal_10_Fed_Com_122H_WBD_20230309123023.pdf

Other Variance attachment:

HP_Flex_Hose_Specs_Continental_Hose_SN_67255__002__20230131145011.pdf

Flex_Hose_Variance_Request__Mezcal_122H_20230309123159.pdf

Break_20240314145256.pdf

Mezcal_10_Fed_Com_OLCV_20240412093052.pdf

CONFIDENTIAL

5M Choke Manifold Equipment (WITH MGS + CLOSED LOOP)

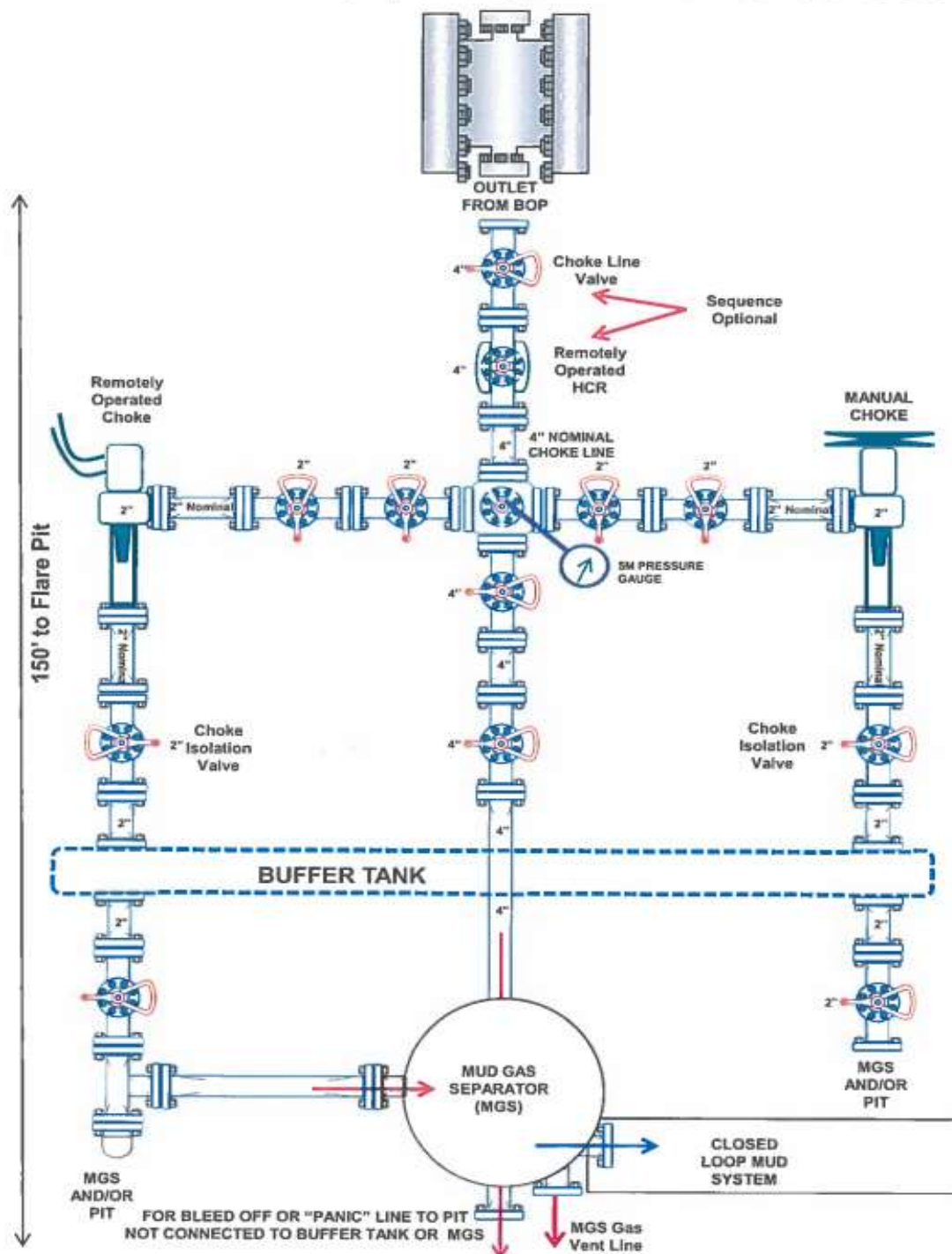

5,000 psi BOP Schematic

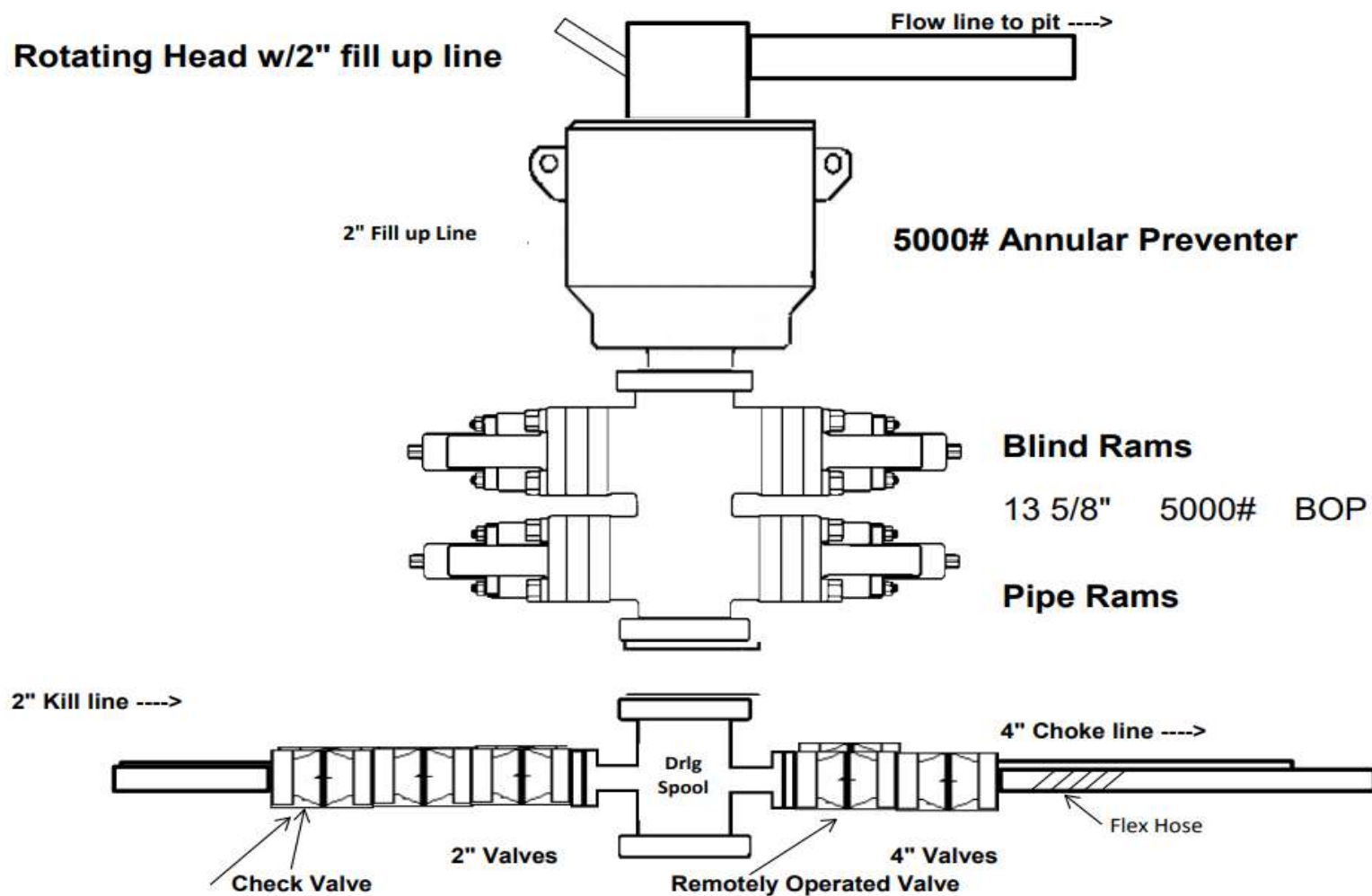



ContiTech

CONTITECH RUBBER
Industrial Kft.

No:QC-DB- 210/ 2014

Page: 9 / 113

QUALITY CONTROL INSPECTION AND TEST CERTIFICATE		CERT. N°: 504	
PURCHASER: ContiTech Oil & Marine Corp.		P.O. N°: 4500408659	
CONTITECH RUBBER order N°: 538236	HOSE TYPE: 3" ID Choke and Kill Hose		
HOSE SERIAL N°: 67255	NOMINAL / ACTUAL LENGTH: 10,67 m / 10,77 m		
W.P. 68,9 MPa 10000 psi	T.P. 103,4 MPa 15000 psi	Duration: 60 min.	
Pressure test with water at ambient temperature <p style="text-align: center;">See attachment. (1 page)</p>			
↑ 10 mm = 10 Min. → 10 mm = 20 MPa			
COUPLINGS Type	Serial N°	Quality	Heat N°
3" coupling with	9251 9254	AISI 4130	A0579N
4 1/16" 10K API b.w. Flange end		AISI 4130	035608
Not Designed For Well Testing		API Spec 16 C	
All metal parts are flawless		Temperature rate:"B"	
WE CERTIFY THAT THE ABOVE HOSE HAS BEEN MANUFACTURED IN ACCORDANCE WITH THE TERMS OF THE ORDER INSPECTED AND PRESSURE TESTED AS ABOVE WITH SATISFACTORY RESULT.			
STATEMENT OF CONFORMITY: We hereby certify that the above items/equipment supplied by us are in conformity with the terms, conditions and specifications of the above Purchaser Order and that these items/equipment were fabricated inspected and tested in accordance with the referenced standards, codes and specifications and meet the relevant acceptance criteria and design requirements.			
COUNTRY OF ORIGIN HUNGARY/EU			
Date:	Inspector	Quality Control	
20. March 2014.		ContiTech Rubber Industrial Kft. Quality Control Dept.  	

ContiTech Rubber Industrial Kft. : Budapest 1150, 118728 (Sunged) H 4701 P.O.Box 322 Sunged, Hungary
 Phone: +36 82 584 722 / Fax: +36 82 584 728 / e-mail: info@bud.contitech.hu / info@hu www.contitech.hu
 The Court of Company Law of Hungary (Registry Court No. Cg.90-09-00220) / EU VAT No: HU11507208
 Belföldi Adószám: 14020101-20830003

ATTACHMENT OF QUALITY CONTROL INSPECTION AND TEST CERTIFICATE No: 501, 504, 505
Page: 1 / 1

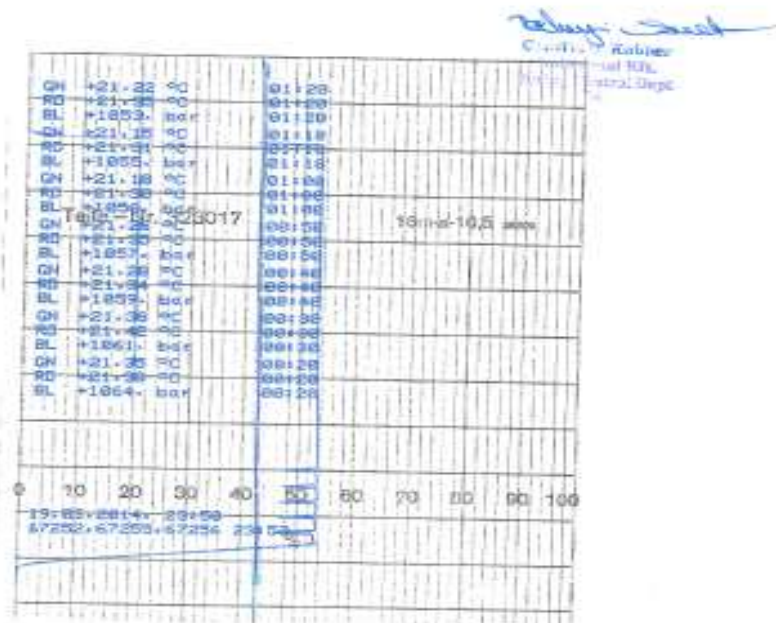



CONTITECH RUBBER
Industrial Kft.

No:QC-DB- 210/ 2014

Page: 15 / 113

ContiTech

Hose Data Sheet

CRI Order No.	538236
Customer	ContiTech Oil & Marine Corp.
Customer Order No.	4500409659
Item No.	1
Hose Type	Flexible Hose
Standard	API SPEC 16 C
Inside dia in inches	3
Length	35 ft
Type of coupling one end	FLANGE 4.1/16" 10K API SPEC 6A TYPE 6BX FLANGE C/W BX155 R.GR.SOUR
Type of coupling other end	FLANGE 4.1/16" 10K API SPEC 6A TYPE 6BX FLANGE C/W BX155 R.GR.SOUR
H2S service NACE MR0175	Yes
Working Pressure	10 000 psi
Design Pressure	10 000 psi
Test Pressure	15 000 psi
Safety Factor	2,25
Marking	USUAL PHOENIX
Cover	NOT FIRE RESISTANT
Outside protection	St. steel outer wrap
Internal stripwound tube	No
Lining	OIL + GAS RESISTANT SOUR
Safety clamp	No
Lifting collar	No
Element C	No
Safety chain	No
Safety wire rope	No
Max. design temperature [°C]	100
Min. design temperature [°C]	-20
Min. Bend Radius operating [m]	0,90
Min. Bend Radius storage [m]	0,90
Electrical continuity	The Hose is electrically continuous
Type of packing	WOODEN CRATE ISPM-15

Printed: TIRETECHZICsontosG - 2014.03.10 15:22:17

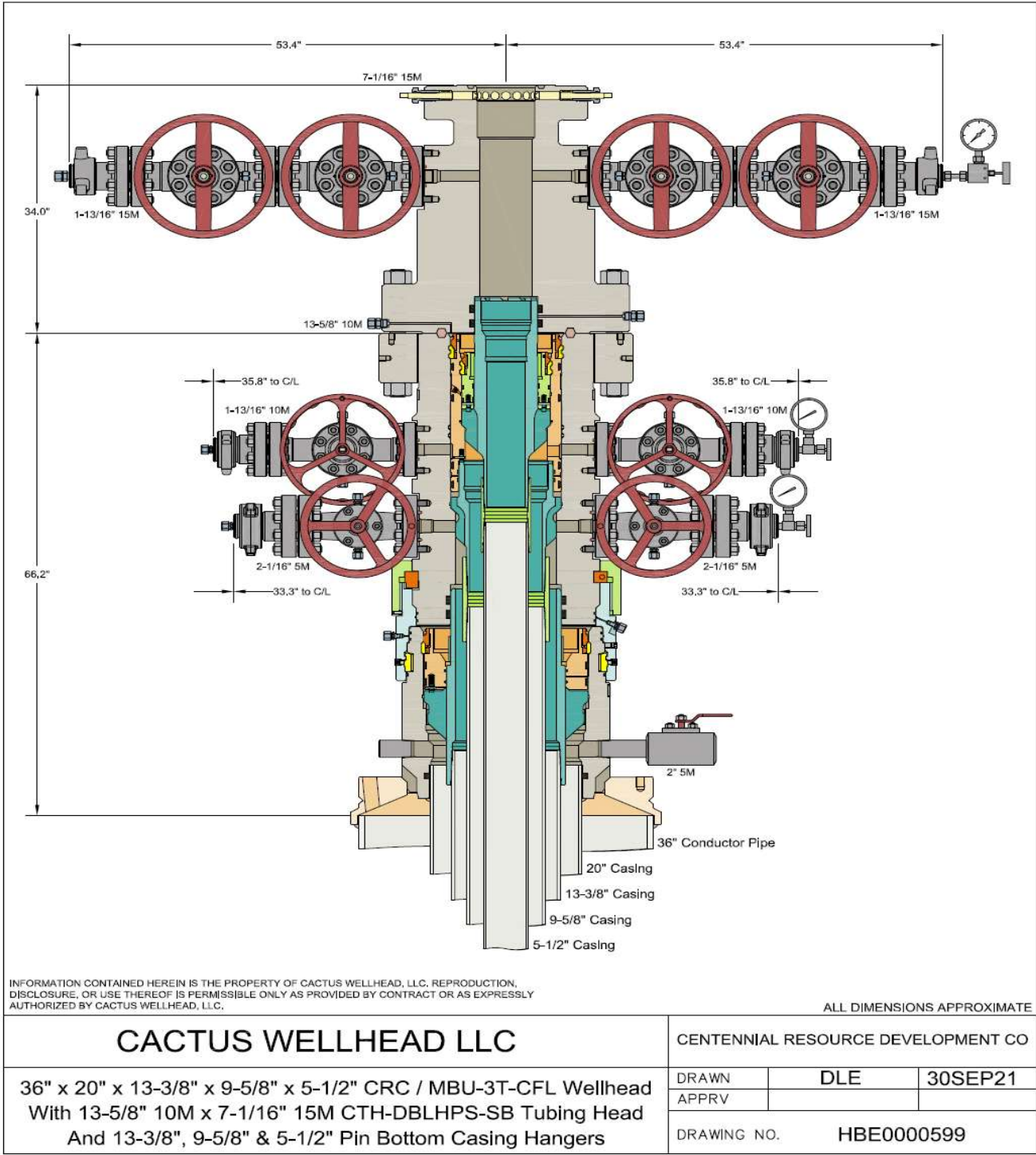

CASING ASSUMPTIONS WORKSHEET:

Centralizer Program:

Surface: - 3 welded bow spring centralizers, one on each of the bottom 3 joints, plus one on the shoe joint (4 minimum)

-No Cement baskets will be run

Intermediate 1: 3 welded bow spring centralizers, one on each of the bottom 3 joints, plus one on the shoe joint, run every 4th jt to surface.

Intermediate 2: 3 welded bow spring centralizers, one on each of the bottom 3 joints, plus one on the shoe joint, run every 4th jt to surface.

Production: -1 welded bow spring centralizer on a stop ring 6' above float shoe

-1 centralizer every other joint to the top of the tail cement

-1 centralizer every 4 joints to 500' below the top of the lead cement

-The actual number and placement of centralizers will be determined from hole deviation and potential production zones. Centralizers will be run for maximum practical standoff and through all potential productive zones.

•All casing strings below the conductor shall be tested, prior to drilling out the casing shoe, to 0.22psi/ft of casing string length or 1500 psi, whichever is greater, but not to exceed 70% of the internal yield pressure of the casing. If pressure declines more than 10 percent in 30 minutes, corrective action will be taken.

CASING ASSUMPTIONS WORKSHEET:

Centralizer Program:

Surface: - 3 welded bow spring centralizers, one on each of the bottom 3 joints, plus one on the shoe joint (4 minimum)

-No Cement baskets will be run

Intermediate 1: 3 welded bow spring centralizers, one on each of the bottom 3 joints, plus one on the shoe joint, run every 4th jt to surface.

Intermediate 2: 3 welded bow spring centralizers, one on each of the bottom 3 joints, plus one on the shoe joint, run every 4th jt to surface.

Production: -1 welded bow spring centralizer on a stop ring 6' above float shoe

-1 centralizer every other joint to the top of the tail cement

-1 centralizer every 4 joints to 500' below the top of the lead cement

-The actual number and placement of centralizers will be determined from hole deviation and potential production zones. Centralizers will be run for maximum practical standoff and through all potential productive zones.

•All casing strings below the conductor shall be tested, prior to drilling out the casing shoe, to 0.22psi/ft of casing string length or 1500 psi, whichever is greater, but not to exceed 70% of the internal yield pressure of the casing. If pressure declines more than 10 percent in 30 minutes, corrective action will be taken.

Metal One Corp. Metal One	GEOCONN-SC Pipe: SeAH P110RY 95%PBW (SMYS110ksi) *1 Coupling: P110RY (SMYS110ksi) Connection Data Sheet	Page	MAI GC 5.5 17 SeAH P110RY 95%RBW+SC-Cplg6.050 P110RY
		Date	3-Feb-21
		Rev.	0

GeometryImperialS.I.**Pipe Body**

Grade *1	P110RY	-	P110RY	-
SMYS	110	ksi	110	ksi
Pipe OD (D)	5.500	in	139.70	mm
Weight	17.00	lb/ft	25.33	kg/m
Wall Thickness (t)	0.304	in	7.72	mm
Pipe ID (d)	4.892	in	124.26	mm
Drift Dia.	4.767	in	121.08	mm

Connection

Coupling SMYS	110	ksi	110	ksi
SC-Coupling OD (Wsc1)	6.050	in	153.67	mm
Coupling Length (NL)	8.350	in	212.09	mm
Make up Loss	4.125	in	104.78	mm
Pipe Critical Area	4.96	in ²	3,202	mm ²
Box Critical Area	6.10	in ²	3,937	mm ²
Thread Taper	1 / 16 (3/4" per ft)			
Number of Threads	5 TPI			

PerformanceImperialS.I.**Performance Properties for Pipe Body**

S.M.Y.S. *1	546	kips	2,428	kN
M.I.Y.P. *1	11,550	psi	79.66	MPa
Collapse Strength *1	7,480	psi	51.59	MPa

Note S.M.Y.S.= Specified Minimum YIELD Strength of Pipe body

M.I.Y.P. = Minimum Internal Yield Pressure of Pipe body

1: SeAH P110RY 95%RBW: SMYS110ksi, MIYP11,550psi*Performance Properties for Connection**

Min. Connection Joint Strength	100%	of S.M.Y.S.
Min. Compression Yield	100%	of S.M.Y.S.
Internal Pressure	100%	of M.I.Y.P.
External Pressure	100%	of Collapse Strength
Max. DLS (deg. /100ft)	>90	

Recommended Torque

Min.	10,800	ft-lb	14,600	N-m
Opti.	12,000	ft-lb	16,200	N-m
Max.	13,200	ft-lb	17,800	N-m
Operational Max.	15,600	ft-lb	21,100	N-m

Note : Operational Max. torque can be applied for high torque application

Legal Notice

The use of this information is at the reader/user's risk and no warranty is implied or expressed by Metal One Corporation or its parents, subsidiaries or affiliates (herein collectively referred to as "Metal One") with respect to the use of information contained herein. The information provided on this Connection Data Sheet is for informational purposes only, and was prepared by reference to engineering information that is specific to the subject products, without regard to safety-related factors, all of which are the sole responsibility of the operators and users of the subject connectors. Metal One assumes no responsibility for any errors with respect to this information.

Statements regarding the suitability of products for certain types of applications are based on Metal One's knowledge of typical requirements that are often placed on Metal One products in standard well configurations. Such statements are not binding statements about the suitability of products for a particular application. It is the customer's responsibility to validate that a particular product with the properties described in the product specification is suitable for use in a particular application.

The products described in this Connection Data Sheet are not recommended for use in deep water offshore applications. For more information, please refer to http://www.mtlo.co.jp/mo-con/images/top/WebsiteTerms_Active_20333287_1.pdf the contents of which are incorporated by reference into this Connection Data Sheet.

Metal One Corp. 	GEOCONN-SC Pipe: SeAH P110RY 95%PBW (SMYS110ksi) *1 Coupling: P110RY (SMYS110ksi) Connection Data Sheet	Page	MAI GC 5.5 17 SeAH P110RY 95%RBW+SC-Cplg6.050 P110RY
		Date	3-Feb-21
		Rev.	0

GeometryImperialS.I.**Pipe Body**

Grade *1	P110RY	-	P110RY	-
SMYS	110	ksi	110	ksi
Pipe OD (D)	5.500	in	139.70	mm
Weight	17.00	lb/ft	25.33	kg/m
Wall Thickness (t)	0.304	in	7.72	mm
Pipe ID (d)	4.892	in	124.26	mm
Drift Dia.	4.767	in	121.08	mm

Connection

Coupling SMYS	110	ksi	110	ksi
SC-Coupling OD (Wsc1)	6.050	in	153.67	mm
Coupling Length (NL)	8.350	in	212.09	mm
Make up Loss	4.125	in	104.78	mm
Pipe Critical Area	4.96	in ²	3,202	mm ²
Box Critical Area	6.10	in ²	3,937	mm ²
Thread Taper	1 / 16 (3/4" per ft)			
Number of Threads	5 TPI			

PerformanceImperialS.I.**Performance Properties for Pipe Body**

S.M.Y.S. *1	546	kips	2,428	kN
M.I.Y.P. *1	11,550	psi	79.66	MPa
Collapse Strength *1	7,480	psi	51.59	MPa

Note S.M.Y.S.= Specified Minimum YIELD Strength of Pipe body

M.I.Y.P. = Minimum Internal Yield Pressure of Pipe body

1: SeAH P110RY 95%RBW: SMYS110ksi, MIYP11,550psi*Performance Properties for Connection**

Min. Connection Joint Strength	100%	of S.M.Y.S.
Min. Compression Yield	100%	of S.M.Y.S.
Internal Pressure	100%	of M.I.Y.P.
External Pressure	100%	of Collapse Strength
Max. DLS (deg. /100ft)	>90	

Recommended Torque

Min.	10,800	ft-lb	14,600	N-m
Opti.	12,000	ft-lb	16,200	N-m
Max.	13,200	ft-lb	17,800	N-m
Operational Max.	15,600	ft-lb	21,100	N-m

Note : Operational Max. torque can be applied for high torque application

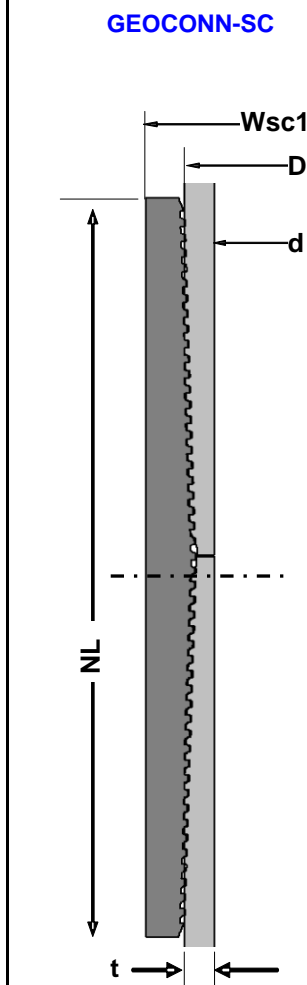
**Legal Notice**

The use of this information is at the reader/user's risk and no warranty is implied or expressed by Metal One Corporation or its parents, subsidiaries or affiliates (herein collectively referred to as "Metal One") with respect to the use of information contained herein. The information provided on this Connection Data Sheet is for informational purposes only, and was prepared by reference to engineering information that is specific to the subject products, without regard to safety-related factors, all of which are the sole responsibility of the operators and users of the subject connectors. Metal One assumes no responsibility for any errors with respect to this information.

Statements regarding the suitability of products for certain types of applications are based on Metal One's knowledge of typical requirements that are often placed on Metal One products in standard well configurations. Such statements are not binding statements about the suitability of products for a particular application. It is the customer's responsibility to validate that a particular product with the properties described in the product specification is suitable for use in a particular application.

The products described in this Connection Data Sheet are not recommended for use in deep water offshore applications. For more information, please refer to http://www.mtlo.co.jp/mo-con/images/top/WebsiteTerms_Active_20333287_1.pdf the contents of which are incorporated by reference into this Connection Data Sheet.

CASING ASSUMPTIONS WORKSHEET:

Centralizer Program:

Surface: - 3 welded bow spring centralizers, one on each of the bottom 3 joints, plus one on the shoe joint (4 minimum)

-No Cement baskets will be run

Intermediate 1: 3 welded bow spring centralizers, one on each of the bottom 3 joints, plus one on the shoe joint, run every 4th jt to surface.

Intermediate 2: 3 welded bow spring centralizers, one on each of the bottom 3 joints, plus one on the shoe joint, run every 4th jt to surface.

Production: -1 welded bow spring centralizer on a stop ring 6' above float shoe

-1 centralizer every other joint to the top of the tail cement

-1 centralizer every 4 joints to 500' below the top of the lead cement

-The actual number and placement of centralizers will be determined from hole deviation and potential production zones. Centralizers will be run for maximum practical standoff and through all potential productive zones.

•All casing strings below the conductor shall be tested, prior to drilling out the casing shoe, to 0.22psi/ft of casing string length or 1500 psi, whichever is greater, but not to exceed 70% of the internal yield pressure of the casing. If pressure declines more than 10 percent in 30 minutes, corrective action will be taken.

CASING ASSUMPTIONS WORKSHEET:

Centralizer Program:

Surface: - 3 welded bow spring centralizers, one on each of the bottom 3 joints, plus one on the shoe joint (4 minimum)

-No Cement baskets will be run

Intermediate 1: 3 welded bow spring centralizers, one on each of the bottom 3 joints, plus one on the shoe joint, run every 4th jt to surface.

Intermediate 2: 3 welded bow spring centralizers, one on each of the bottom 3 joints, plus one on the shoe joint, run every 4th jt to surface.

Production: -1 welded bow spring centralizer on a stop ring 6' above float shoe

-1 centralizer every other joint to the top of the tail cement

-1 centralizer every 4 joints to 500' below the top of the lead cement

-The actual number and placement of centralizers will be determined from hole deviation and potential production zones. Centralizers will be run for maximum practical standoff and through all potential productive zones.

•All casing strings below the conductor shall be tested, prior to drilling out the casing shoe, to 0.22psi/ft of casing string length or 1500 psi, whichever is greater, but not to exceed 70% of the internal yield pressure of the casing. If pressure declines more than 10 percent in 30 minutes, corrective action will be taken.

PERMIAN

R E S O U R C E S

H₂S CONTINGENCY PLAN

FOR

Permian Resources Corporation
Mezcal 10 Fed Com 122H, 123H, 124H
Eddy County, New Mexico

01-20-2023

This plan is subject to updating

Permian Resources Corporation	H ₂ S Contingency Plan Mezcal 10 Fed Com 122H, 123H 124H	Eddy County, New Mexico
-------------------------------	--	-------------------------

Table of Contents

Section 1.0 – Introduction	3
I. Purpose	
II. Scope & Applicability	
Section 2.0 - Plan Implementation.....	3
I. Activation Requirements	
II. Emergency Evacuation	
III. Emergency Response Activities	
Section 3.0 - Potential Hazardous Conditions.....	4
Section 4.0 - Notification of H₂S Release Event.....	6
I. Local & State Law Enforcement	
II. General Public	
III. New Mexico Oil Conservation Division	
IV. New Mexico Environment Department	
V. Bureau of Land Management	
Section 5.0 - Emergency Contact List.....	7
I. Permian Resources Management Personnel	
II. Lea County Sheriff	
III. New Mexico State Highway Patrol	
IV. Fire / EMS	
V. Lea County Hospital	
VI. Emergency Response Contractors	
VII. New Mexico Oil Conservation Division	
VIII. New Mexico Environment Department	
IX. Bureau of Land Management	
X. Other Agencies	
Section 6.0 – Drilling Location Information.....	9-12
I. Site Safety Information	
II. Directions to Location	
III. Plat of Location including GPS Coordinates	
IV. Routes of Ingress & Egress (MAP)	
V. ROE Map	
VI. Residences in ROE	
VII. Public Roads in ROE	
Section 7.0 – Hazard Communication.....	13-15
I. Physical Characteristics of Hydrogen Sulfide Gas	
II. Human Health Hazards / Toxicological Information	
III. Environmental Hazards	
Section 8.0 - Regulatory Information.....	15-17
I. OSHA Information	
II. New Mexico Oil Conservation Division & Bureau of Land Management	
Section 9.0 - Training Requirements.....	17
Section 10.0 - Personal Protective Equipment.....	18
Appendices	
I. Appendix A – H ₂ S SDS	
II. Appendix B – SO ₂ SDS	

Permian Resources Corporation	H ₂ S Contingency Plan Mezcal 10 Fed Com 122H, 123H 124H	Eddy County, New Mexico
-------------------------------	--	-------------------------

Section 1.0 – Introduction

I. Purpose

The purpose of this contingency plan (Plan) is to provide Permian Resources Corporation. (Permian Resources) with an organized plan of action for alerting and protecting Permian Resources employees, the general public, and any potential first responders prior to any intentional release or immediately following the accidental / unintentional release of a potentially hazardous volume / concentration of Hydrogen Sulfide Gas (H₂S).

II. Scope & Applicability

This Plan applies to all planned, unplanned, uncontrolled and/or unauthorized releases of hazardous concentrations of H₂S or any associated hazardous byproducts of combustion, occurring at any Permian Resources owned or operated facilities including but not limited to: wells, flowlines, pipelines, tank batteries, production facilities, SWD facilities, compressor stations, gas processing plants, drilling / completions / workover operations, and any other applicable company owned property.

Section 2.0 - Plan Implementation

I. Activation Requirements

In accordance with the requirements of Bureau of Land Management Onshore Order #6 and NMAC 19.15.11, this Plan shall be activated in advance of any authorized, planned, unplanned, uncontrolled, or unauthorized release of a hazardous volume / concentration of H₂S gas, or SO₂, which could potentially adversely impact the workers, general public or the environment.

II. Emergency Evacuation

In the event of an unplanned, uncontrolled, or unauthorized release of a hazardous volume / concentration of H₂S gas, the first priority is to ensure the safety of the workers and general public. Upon discovery and subsequent determination of an applicable release, which cannot be quickly mitigated, immediately by using 911, notify local authorities to begin the process of alerting the general public, evacuate any residents within the Radius of Exposure (ROE), and limit any general public or employee access to any areas within the ROE of the affected facility.

III. Emergency Response Activities

The purpose of emergency response actions is to take steps to quickly mitigate / stop the ongoing release of the hazardous source of H₂S. Upon discovery of any hazardous release, immediately notify Permian Resources management to activate the Emergency Response Team (ERT). Once Permian Resources supervision arrives and assesses the situation, a work plan identifying the proper procedures shall be developed to stop the release.

Section 3.0 - Potential Hazardous Conditions & Response Actions

During a planned or unplanned release of H₂S, there are several hazardous conditions that are presented

Permian Resources Corporation	H ₂ S Contingency Plan Mezcal 10 Fed Com 122H, 123H 124H	Eddy County, New Mexico
-------------------------------	--	-------------------------

both to employees, the general public, and emergency responders. These specific hazardous conditions are identified in the tables below.

H ₂ S OPERATING CONDITIONS – RESPONSE ACTIONS TO CONSIDER		✓
H₂S CONDITION 1: POTENTIAL DANGER TO LIFE AND HEALTH → WARNING SIGN GREEN		
H₂S concentration <10 ppm detected by location monitors		<input type="checkbox"/>
General Actions During Condition 1		<input type="checkbox"/>
Notify Site Supervisor / Permian Resources Person-in-Charge (PIC) of any observed increase in ambient H ₂ S concentrations		<input type="checkbox"/>
All personnel check safety equipment is in adequate working order & store in accessible location		<input type="checkbox"/>
Sensitize crews with safety meetings.		<input type="checkbox"/>
Limit visitors and non-essential personnel on location		<input type="checkbox"/>
Continuously monitor H ₂ S concentrations and check calibration of sensors		<input type="checkbox"/>
Ensure H ₂ S scavenger is on location.		<input type="checkbox"/>
H₂S CONDITION 2: MODERATE DANGER TO LIFE AND HEALTH → WARNING SIGN YELLOW		
H₂S concentration >10 ppm and < 30 ppm in atmosphere detected by location monitors:		<input type="checkbox"/>
General Actions During Condition 2		<input type="checkbox"/>
Sound H ₂ S alarm and/or display yellow flag.		<input type="checkbox"/>
Account for on-site personnel		<input type="checkbox"/>
Upon sounding of an area or personal H ₂ S monitor alarm when 10 ppm is reached, proceed to a safe briefing area upwind of the location immediately (see MA-4, Figure 5-1).		<input type="checkbox"/>
Don proper respiratory protection.		<input type="checkbox"/>
Alert other affected personnel		<input type="checkbox"/>
If trained and safe to do so undertake measures to control source H ₂ S discharge and eliminate possible ignition sources. Initiate Emergency Shutdown procedures as deemed necessary to correct or control the specific situation.		<input type="checkbox"/>
Account for on-site personnel at safe briefing area.		<input type="checkbox"/>
Stay in safe briefing area if not working to correct the situation.		<input type="checkbox"/>
Keep Site Supervisor / Permian Resources PIC informed. Notify applicable government agencies (Appendix A) If off-site impact; notify any neighbors within Radius of Exposure (ROE), Fig 5.11		<input type="checkbox"/>
Continuously monitor H ₂ S until readings below 10 ppm.		<input type="checkbox"/>
Evacuated area shall not be re-entered except by trained and authorized personnel utilizing appropriate respiratory protection; or until “all clear” sounded by Permian Resources PIC / Site Supervisor.		

Permian Resources Corporation	H ₂ S Contingency Plan Mezcal 10 Fed Com 122H, 123H 124H	Eddy County, New Mexico
-------------------------------	--	-------------------------

H₂S CONDITION 3: EXTREME DANGER TO LIFE AND HEALTH → WARNING SIGN RED	
> 30 ppm H ₂ S concentration in air detected by location monitors: Extreme danger to life	<input type="checkbox"/>
General Actions During Condition 3	<input type="checkbox"/>
Sound H ₂ S alarm and/or display red flag.	<input type="checkbox"/>
Account for on-site personnel	<input type="checkbox"/>
Move away from H ₂ S source and get out of the affected area.	<input type="checkbox"/>
Proceed to designated safe briefing area; alert other affected personnel.	<input type="checkbox"/>
Account for personnel at safe briefing area.	<input type="checkbox"/>
If trained and safe to do so undertake measures to control source H ₂ S discharge and eliminate possible ignition sources. Initiate Emergency Shutdown procedures as deemed necessary to correct or control the specific situation.	<input type="checkbox"/>
Notify vehicles or situation and divert all traffic away from location.	<input type="checkbox"/>
Permian Resources Person-in-Charge will make appropriate community notifications.	<input type="checkbox"/>
Red warning flag must be on display until the situation has been corrected and the Permian Resources Person-in-Charge determines it is safe to resume operations under Condition 1 .	<input type="checkbox"/>
Notify management of the condition and action taken. If H ₂ S concentration is increasing and steps to correct the situation are not successful – or at any time if well control is questionable – alert all responsible parties for possible activation of the H ₂ S Contingency Plan. If well control at the surface is lost, determine if situation warrants igniting the well.	<input type="checkbox"/>
If uncontrolled flow at the surface occurs, the Permian Resources PIC, with approval, if possible, from those coordinating the emergency (as specified in the site-specific H₂S Contingency Plan) are responsible for determining if the situation warrants igniting the flow of the uncontrolled well. This decision should be made only as a last resort and in a situation where it is obvious that human life is in danger and there is no hope of controlling the flow under prevailing conditions.	<input type="checkbox"/>
If the flow is ignited, burning H ₂ S will be converted to sulphur dioxide (SO ₂), which is also highly toxic. Do not assume that area is safe after the flow is ignited. If the well is ignited, evacuation of the area is mandatory, because SO ₂ will remain in low-lying places under no-wind conditions.	<input type="checkbox"/>
Keep Site Supervisor / Permian Resources PIC informed. Notify applicable government agencies and local law enforcement (Appendix A) If off-site impact; notify any neighbours within the Radius of Exposure (ROE), see example in Figure 5-11 .	<input type="checkbox"/>
Continuously monitor H ₂ S until readings fall below 10 ppm.	<input type="checkbox"/>
Evacuated area shall not be re-entered except by trained and authorized personnel utilizing appropriate respiratory protection; or until “all clear” sounded by Permian Resources PIC / Site Supervisor.	<input type="checkbox"/>
IF ABOVE ACTIONS CANNOT BE ACCOMPLISHED IN TIME TO PREVENT EXPOSURE TO THE PUBLIC	

Permian Resources Corporation	H ₂ S Contingency Plan Mezcal 10 Fed Com 122H, 123H 124H	Eddy County, New Mexico
-------------------------------	--	-------------------------

Alert public (directly or through appropriate government agencies) who may be subject to potentially harmful exposure levels.	<input type="checkbox"/>
Make recommendations to public officials regarding blocking unauthorized access to the unsafe area and assist as appropriate.	<input type="checkbox"/>
Make recommendations to public officials regarding evacuating the public and assist as appropriate.	<input type="checkbox"/>
Monitor ambient air in the area of exposure (after following abatement measures) to determine when it is safe for re-entry.	<input type="checkbox"/>

Section 4.0 - Notification of H₂S Release Event

I. Local & State Law Enforcement

Prior to the planned / controlled release of a hazardous concentration of H₂S gas or any associated byproducts of the combustion of H₂S gas, notify local law enforcement agencies regarding the contents of this plan.

In the event of the discovery of an unplanned/uncontrolled release of a hazardous concentration of H₂S gas or any associated byproducts of combustion, immediately notify local and/or state law enforcement agencies of the situation and ask for their assistance.

II. General Public

In the event of a planned or unplanned release of a hazardous concentration of H₂S gas or any associated byproducts of combustion, notify local law enforcement agencies and ask for their assistance in alerting the general public and limiting access to any public roads that may be impacted by such a release.

III. New Mexico Oil Conservation Division

The Permian Resources HSE Department will make any applicable notification to the New Mexico OCD regarding any release of a hazardous concentration of H₂S Gas or any associated byproducts of combustion.

IV. New Mexico Environment Department

The Permian Resources HSE Department will make any applicable notifications to the NMED regarding any release of a hazardous concentration of H₂S gas or any associated byproducts of combustion.

V. Bureau of Land Management

The Permian Resources Regulatory Department will make any applicable notifications to the BLM regarding any release of a hazardous concentration of H₂S gas or any associated byproducts of combustion.

Permian Resources Corporation	H ₂ S Contingency Plan Mezcal 10 Fed Com 122H, 123H 124H	Eddy County, New Mexico
-------------------------------	--	-------------------------

Section 5.0 - Emergency Contact List

EMERGENCY CONTACT LIST				
PERMIAN RESOURCES CORPORATION.				
POSITION	NAME	OFFICE	CELL	ALT PHONE
Operations				
Operations Superintendent	Rick Lawson		432.530.3188	
TX Operations Superintendent	Josh Graham	432.940.3191	432.940.3191	
NM Operations Superintendent	Manual Mata	432.664.0278	575.408.0216	
Drilling Manager	Jason Fitzgerald	432.315.0146	318.347.3916	
Drilling Engineer	Ronny Hise	432.315.0144	432.770.4786	
Production Manager	Levi Harris	432.219.8568	720.261.4633	
SVP Development Ops	Clayton Smith	720.499.1416	361.215.2494	
SVP Production Ops	Casey McCain	432.695.4239	432.664.6140	
HSE & Regulatory				
H&S Manager	Adam Hicks	720.499.2377	903.426.4556	
Regulatory Manager	Sarah Ferreyros	720.499.1454	720.854.9020	
Environmental Manager	Montgomery Floyd	432-315-0123	432-425-8321	
Environmental Representative				
HSE Consultant	Blake Wisdom		918-323-2343	
Local, State, & Federal Agencies				
Eddy County Sheriff		575-887-7551		911
New Mexico State Highway Patrol		505-757-2297		911
Eunice Fire / EMS		575-628-5450		911
Carlsbad Medical Center		575-887-4100		
Secorp – Safety Contractor	Ricky Stephens		(325)-262-0707	
New Mexico Oil Conservation Division – District 1 Office – Hobbs, NM.		575-393-6161		
New Mexico Environment Department – District III Office – Hobbs, NM		575-397-6910		
New Mexico Oil Conservation Division – Hobbs, NM	24 Hour Emergency	575-393-6161		
Bureau of Land Management – Carlsbad, NM		575-234-5972		
U.S. Fish & Wildlife		502-248-6911		

Section 6.0 – Drilling Location Information**I. Site Safety Information****1. Safe Briefing Area**

- There shall be two areas that will be designated as "SAFE BRIEFING AREAS". If H₂S is detected in concentrations equal to or in excess of 10 ppm all personnel not assigned emergency duties are to assemble in the designated Safe Briefing area for instructions. These two areas shall be positioned in accessible locations to facilitate the availability of self-contained breathing air devices. The briefing areas shall be positioned no less than 250' from the wellhead and in such locations that at least one briefing area will be up-wind from the well at all times.

2. Wind Indicators

Permian Resources Corporation	H ₂ S Contingency Plan Mezcal 10 Fed Com 122H, 123H 124H	Eddy County, New Mexico
-------------------------------	--	-------------------------

- a. 4 Windssocks will be installed at strategic points on the facility.
- 3. Danger Signs
 - a. A warning sign indicating the possible well conditions will be displayed at the location entrance.

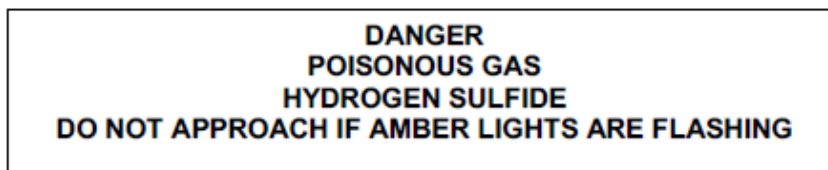

- 4. H₂S Detectors and Alarms
 - a. Continuous monitoring type H₂S detectors, capable of sensing a minimum of 5ppm H₂S in air will be located centrally located at the tanks, heater treater, and combustor. Continuous monitoring type SO₂ detector will also be located at the combustor. The automatic H₂S alarm/flashing light will be located at the site entrance and in front of tank battery.
- 5. Safety Trailer
 - a. A safety trailer equipped with an emergency cascade breathing air system with 2 ea. Work/escape packs, a stretcher, 2 OSHA approved full body harnesses, and a 20# Class ABC fire extinguisher shall be available at the site in close proximity to the safe briefing area. The cascade system shall be able to be deployed to the drill floor when needed to provide safe breathing air to the workers as needed.
- 6. Well Control Equipment
 - a. The location shall have a flare line to a remote automatic ignitor and back up flare gun, placed 150' from the wellhead.
 - b. The location shall be equipped with a remotely operated choke system and a mud gas separator.
- 7. Mud Program
 - a. Company shall have a mud program that contains sufficient weight and additives to control H₂S.
- 8. Metallurgy
 - a. All drill strings, casing, tubing, wellhead, BOP, spools, kill lines, choke manifold and lines, and valves shall be suitable for anticipated H₂S volume and pressure.
- 9. Communication
 - a. The location shall be equipped with a means of effective communication such as a cell phones, intercoms, satellite phones or landlines.

Permian Resources Corporation	H ₂ S Contingency Plan Mezcal 10 Fed Com 122H, 123H 124H	Eddy County, New Mexico
-------------------------------	--	-------------------------

II. Directions to Location

From Intersection of NM 360 & US 180, Go Northeast on NM 360 for 4.4 miles. Turn Right and Go Southeast for 0.54 miles. Turn Right Go South 0.42 Miles, Turn Right Go South 97 Feet, Turn Left onto Crazy Horse Rd and Go Northeast 1.2 Miles to the Southeast Pad Corner for this location.

Permian Resources Corporation

H₂S Contingency Plan
Mezcal 10 Fed Com 122H, 123H 124H

Eddy County, New Mexico

Plat of Location

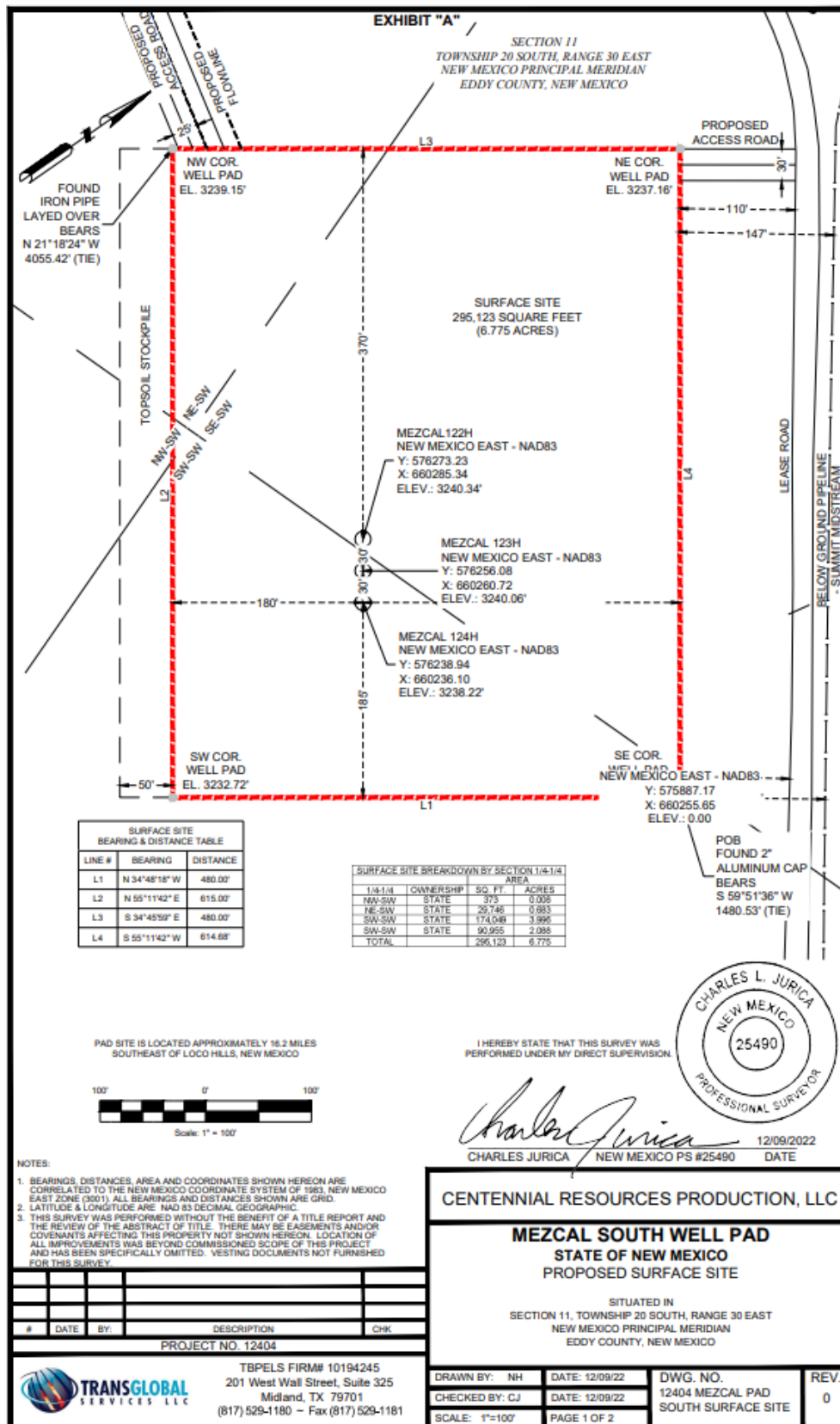

Permian Resources Corporation	H ₂ S Contingency Plan Mezcal 10 Fed Com 122H, 123H 124H	Eddy County, New Mexico
-------------------------------	--	-------------------------

1. Routes of Ingress & Egress (MAP)



2. Residences in proximity to the 3000' Radius of Exposure (ROE) (MAP)

There are no residences or public gathering places with the 3000' ROE, 100 PPM, 300 PPM, or 500 PPM ROE.

Permian Resources Corporation	H ₂ S Contingency Plan Mezcal 10 Fed Com 122H, 123H 124H	Eddy County, New Mexico
-------------------------------	--	-------------------------

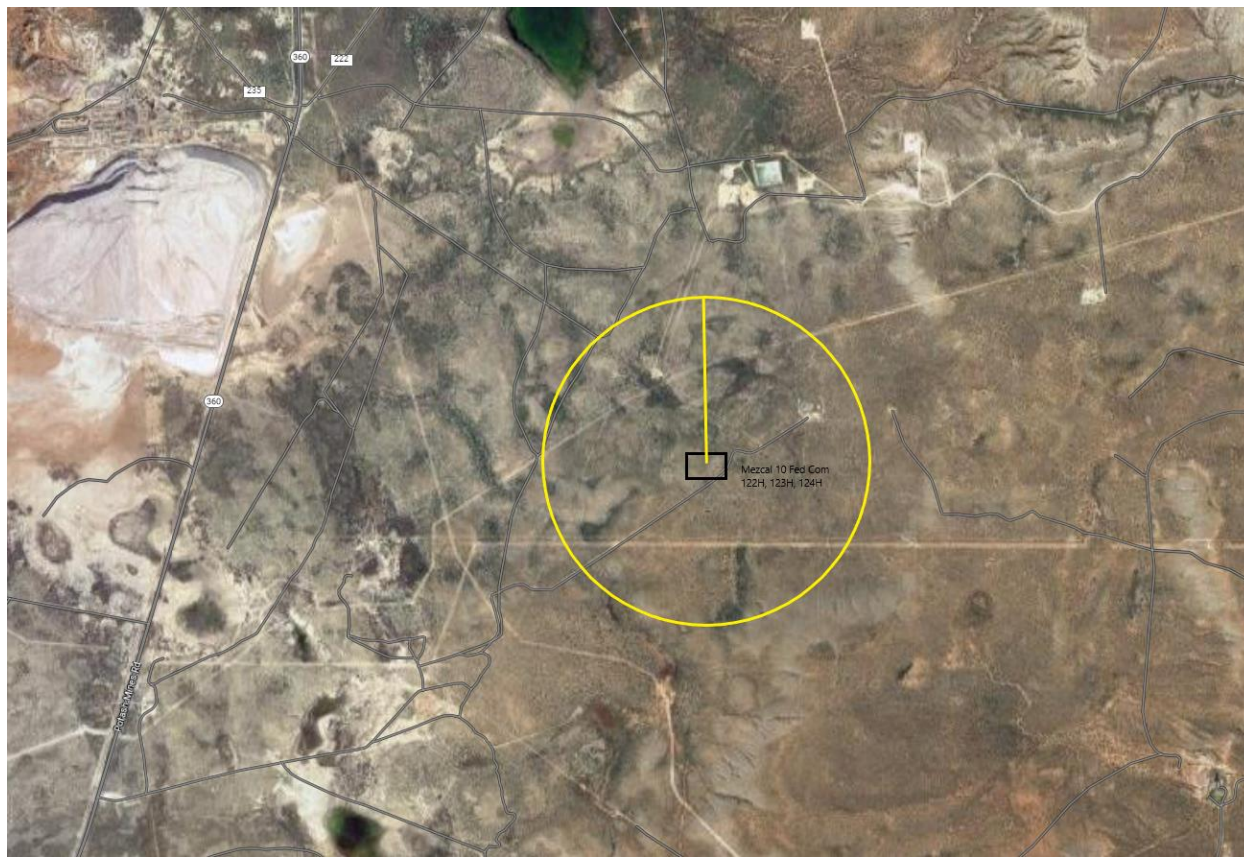
Map of 3000' ROE Perimeter**100 PPM, 300 PPM, & 500 PPM Max ROE under worst case scenario**Enter H₂S in PPM

1500

Enter Gas flow in mcf/day (maximum worst case conditions)

2500

500 ppm radius of exposure (public road)

105 feet

300 ppm radius of exposure

146 feet

100 ppm radius of exposure (public area)

230 feet

- Location GPS Coordinates **Lat: 32.583424, Long: -103.946822**

3. Public Roads in proximity of the Radius of Exposure (ROE)

There are no public roads that would be within the 500 PPM ROE. The closest public road is New Mexico Crazy Horse Rd, which is 650' from the location.

Section 7.0 – Hazard Communication**I. Physical Characteristics of Hydrogen Sulfide Gas**

Permian Resources Corporation	H ₂ S Contingency Plan Mezcal 10 Fed Com 122H, 123H 124H	Eddy County, New Mexico
-------------------------------	--	-------------------------

Hydrogen sulfide (H₂S) is a colorless, poisonous gas that is soluble in water. It can be present in crude oils, condensates, natural gas and wastewater streams.

H₂S is heavier than air with a vapor density of 1.189 (air = 1.0); however, H₂S is most often mixed with other gases. These mixtures of H₂S and other gases can be heavier or lighter than air. If the H₂S-containing mixture is heavier, it can collect in low areas such as ditches, ravines, firewalls, and pits; in storage tanks; and in areas of poor ventilation. Please see physical properties in **Table 7.0**.

With H₂S the sense of smell is rapidly lost allowing lethal concentrations to be accumulated without warning. The toxicity of hydrogen sulfide at varying concentrations is indicated in the **Table 7.1**.

Warning: Do not use the mouth-to-mouth method if a victim ingested or inhaled hydrogen sulfide. Give artificial respiration with the aid of a pocket mask equipped with a one-way valve or other proper respiratory medical device.

Table 7.0. Physical Properties of H₂S

Properties of H ₂ S	Description
Vapor Density > 1 = 1.189 Air = 1	<ul style="list-style-type: none"> H₂S gas is slightly heavier than air, which can cause it to settle in low places and build in concentration. Produced as a mixture with other gases associated with oil and gas production.
Flammable Range 4.3%-46% 43000 ppm – 460000 ppm	<ul style="list-style-type: none"> H₂S can be extremely flammable / explosive when these concentrations are reached by volume in air.

Although H₂S is primarily a respiratory hazard, it is also flammable and forms an explosive mixture at concentrations of 4.3%–46.0% (40,000ppm – 460,000 ppm) by volume in air.

H₂S can be encountered when:

- Venting and draining equipment.
- Opening equipment (separators, pumps, and tanks).
- Opening piping connections (“line breaking”).
- Gauging and sampling storage tanks.
- Entering confined spaces.
- Working around wastewater pits, skimmers, and treatment facilities.

II. Human Health Hazards - Toxicological Information

Table 7.1. Hazards & Toxicity

Concentration (ppm)	Symptoms/Effects
0.00011-0.00033 ppm	Typical background concentrations

Permian Resources Corporation	H ₂ S Contingency Plan Mezcal 10 Fed Com 122H, 123H 124H	Eddy County, New Mexico
-------------------------------	--	-------------------------

0.01-1.5 ppm	Odor threshold (when rotten egg smell is first noticeable to some). Odor becomes more offensive at 3-5 ppm. Above 30 ppm, odor described as sweet or sickeningly sweet.
2-5 ppm	Prolonged exposure may cause nausea, tearing of the eyes, headaches or loss of sleep. Airway problems (bronchial constriction) in some asthma patients.
20 ppm	Possible fatigue, loss of appetite, headache, irritability, poor memory, dizziness.
50-100 ppm	Slight conjunctivitis ("gas eye") and respiratory tract irritation after 1 hour. May cause digestive upset and loss of appetite.
100 ppm	Coughing, eye irritation, loss of smell after 2-15 minutes (olfactory fatigue). Altered breathing, drowsiness after 15-30 minutes. Throat irritation after 1 hour. Gradual increase in severity of symptoms over several hours. Death may occur after 48 hours.
100-150 ppm	Loss of smell (olfactory fatigue or paralysis).
200-300 ppm	Marked conjunctivitis and respiratory tract irritation after 1 hour. Pulmonary edema may occur from prolonged exposure.
500-700 ppm	Staggering, collapse in 5 minutes. Serious damage to the eyes in 30 minutes. Death after 30-60 minutes.
700-1000 ppm	Rapid unconsciousness, "knockdown" or immediate collapse within 1 to 2 breaths, breathing stops, death within minutes.
1000-2000 ppm	Nearly instant death

III. Environmental Hazards

H₂S and its associated byproducts from combustion presents a serious environmental hazard. Sulphur Dioxide SO₂ is produced as a constituent of flaring H₂S Gas and can present hazards associated, which are similar to H₂S. Although SO₂ is heavier than air, it will be picked up by a breeze and carried downwind at elevated temperatures. Since Sulfur Dioxide is extremely irritating to the eyes and mucous membranes of the upper respiratory tract, it has exceptionally good warning powers in this respect. The following table indicates the toxic nature of the gas. Please see the attached SDS in Appendix B for reference.

Permian Resources Corporation	H ₂ S Contingency Plan Mezcal 10 Fed Com 122H, 123H 124H	Eddy County, New Mexico
-------------------------------	--	-------------------------

SULFUR DIOXIDE TOXICITY		
Concentration		Effects
%SO ₂	PPM	
0.0005	3 to 5	Pungent odor-normally a person can detect SO ₂ in this range.
0.0012	12	Throat irritation, coughing, and constriction of the chest tearing and smarting of eyes.
0.15	150	So irritating that it can only be endured for a few minutes.
0.05	500	Causes a sense of suffocation, even with first breath.

Section 8.0 - Regulatory Information

I. OSHA & NIOSH Information

II. Table 8.0. OSHA & NIOSH H₂S Information

PEL, IDLH, TLV	Description
NIOSH PEL 10 PPM	<ul style="list-style-type: none"> PEL is the Permissible Exposure Limit that an employee may be exposed up to 8 hr / day.
OSHA General Industry Ceiling PEL – 20 PPM	<ul style="list-style-type: none"> The maximum exposure limit, which cannot be exceeded for any length of time.
IDLH 100 PPM	<ul style="list-style-type: none"> Immediately Dangerous to Life and Health
Permian Resources PEL 10 PPM	<ul style="list-style-type: none"> Permian Resources Policy Regarding H₂S for employee safety

III. New Mexico OCD & BLM – H₂S Concentration Threshold Requirements

New Mexico NMAC 19.15.11 and Onshore Order #6 identify two Radii of Exposure (ROE) that identify potential danger to the public and require additional compliance measures. Permian Resources is required to install safety devices, establish safety procedures and develop a written H₂S contingency plan for sites where the H₂S concentrations are as follows.

Table 8.1. Calculating H₂S Radius of Exposure

H ₂ S Radius of Exposure	Description	Control and Equipment Requirements
100 ppm	Distance from a release to where the H ₂ S concentration in the air will dilute below 100ppm	ROE > 50-ft and includes any part of a “public area” (residence, school, business, etc., or any area that can be expected to be populated). ROE > 3,000-ft
500 ppm	Distance from a release to where the H ₂ S concentration in the air will dilute below 500ppm	ROE > 50-ft and includes any part of a public road (public roads are tax supported roads or any road used for public access or use)

Calculating H₂S Radius of Exposure

Permian Resources Corporation	H ₂ S Contingency Plan Mezcal 10 Fed Com 122H, 123H 124H	Eddy County, New Mexico
-------------------------------	--	-------------------------

The ROE of an H₂S release is calculated to determine if a potentially hazardous volume of H₂S gas at 100 or 500 parts per million (ppm) is within a regulated distance requiring further action. If information about the concentration of H₂S and the potential gas release volume is known, the location of the Muster Areas will be set, and safety measures will be implemented based on the calculated radius of exposure (ROE). NMAC 19.15.11 – Hydrogen Sulfide Safety defines the ROE as the radius constructed with the gas's point of escape as its center and its length calculated by the following Pasquill-Gifford equations:

To determine the extent of the **100 ppm ROE**:

$$x = [(1.589) (\text{mole fraction H}_2\text{S})(Q)]^{(.6258)}.$$

To determine the extent of the **500 ppm ROE**:

$$x = [(0.4546) (\text{mole fraction H}_2\text{S})(Q)]^{(.6258)}.$$

Table 8.2. Calculating H₂S Radius of Exposure

ROE Variable	Description
X =	ROE in feet
Q =	Max volume of gas released determined to be released in cubic feet per day (ft³/d) normalized to standard temperature and pressure, 60°F and 14.65 psia
Mole fraction H ₂ S =	Mole fraction of H ₂ S in the gaseous mixture released.

The volume used as the escape rate in determining the ROE is specified in the rule as follows:

- The maximum daily volume rate of gas containing H₂S handled by that system element for which the ROE is calculated.
- For existing gas wells, the current adjusted open-flow rate, or the operator's estimate of the well's capacity to flow against zero back-pressure at the wellhead.

New Mexico Oil Conservation Division & BLM Site Requirements under NMAC 19.15.11 & Onshore Order #6

- Two cleared areas will be designated as Safe Briefing Areas. During an emergency, personnel will assemble in one of these areas for instructions from the Permian Resources Person-in-Charge. Prevailing wind direction should be considered in locating the briefing areas 200' or more on either side of the well head. One area should offset the other at an angle of 45° to 90° with respect to prevailing wind direction to allow for wind shifts during the work period.
- In the event of either an intentional or accidental releases of hydrogen sulfide, safeguards to protect the general public from the harmful effects of hydrogen sulfide must be in place for operations. A summary of the provisions in each of three H₂S ROE cases is included in **Table 8.3**.
 - **CASE 1** -100 ppm ROE < 50'
 - **CASE 2** - 100 ppm ROE is 50' or greater, but < 3000' and does not penetrate public area.
 - **CASE 3** -100 ppm ROE is 50' or greater and penetrates a public area or 500 ppm ROE includes a public road. Also if 100 ppm ROE > 3000' regardless of public area.

Table 8.3. NMAC 19.15.11 Compliance Requirements Drilling & Production

NMAC 19.15.11 & BLM COMPLIANCE REQUIREMENTS – DRILLING & PRODUCTION

Permian Resources Corporation	H ₂ S Contingency Plan Mezcal 10 Fed Com 122H, 123H 124H	Eddy County, New Mexico
-------------------------------	--	-------------------------

PROVISION	CASE 1	CASE 2	CASE 3
H ₂ S Concentration Test	X	X	X
H-9	X	X	X
Training	X	X	X
District Office Notification	X	X	X
Drill Stem Tests Restricted	X*	X*	X
BOP Test	X*	X*	X
Materials		X	X
Warning and Marker		X	X
Security		X	X
Contingency Plan			X
Control and Equipment Safety			X
Monitors		X**	X**
Mud (ph Control or Scavenger)			X*
Wind Indicators		X**	X
Protective Breathing Equipment		X**	X
Choke Manifold, Secondary Remote Control, and Mud-Gas Separator			X
Flare Stacks			X*

Section 9.0 - Training Requirements

Training

The following elements are considered a minimum level of training for personnel assigned to operations who may encounter H₂S as part of routine or maintenance work.

- The hazards, characteristics, and properties of hydrogen sulfide (H₂S) and (SO₂).
- Sources of H₂S and SO₂.
- Proper use of H₂S and SO₂ detection methods used at the workplace.
- Recognition of, and proper response to, the warning signals initiated by H₂S and SO₂ detection systems in use at the workplace.
- Symptoms of H₂S exposure; symptoms of SO₂ exposure
- Rescue techniques and first aid to victims of H₂S and SO₂ exposure.
- Proper use and maintenance of breathing equipment for working in H₂S and SO₂ atmospheres, as appropriate theory and hands-on practice, with demonstrated proficiency (29 CFR Part 1910.134).
- Workplace practices and relevant maintenance procedures that have been established to protect personnel from the hazards of H₂S and SO₂.
- Wind direction awareness and routes of egress.
- Confined space and enclosed facility entry procedures (if applicable).
- Emergency response procedures that have been developed for the facility or operations.
- Locations and use of safety equipment.
- Locations of safe briefing areas.

Refresher training will be conducted annually.

Permian Resources Corporation	H ₂ S Contingency Plan Mezcal 10 Fed Com 122H, 123H 124H	Eddy County, New Mexico
-------------------------------	--	-------------------------

Section 10.0 - Personal Protective Equipment

I. Personal H₂S Monitors

All personnel engaged in planned or unplanned work activity to mitigate the release of a hazardous concentration of H₂S shall have on their person a personal H₂S monitor.

II. Fixed H₂S Detection and Alarms

- 4 channel H₂S monitor
- 4 wireless H₂S monitors
- H₂S alarm system (Audible/Red strobe)
- Personal gas monitor for each person on location
- Gas sample tubes

III. Flame Resistant Clothing

All personnel engaged in planned or unplanned work activity associated with this Plan shall have on the appropriate level of FRC clothing.

IV. Respiratory Protection

The following respiratory protection equipment shall be available at each drilling location.

- Working cascade system available on rig floor and pit system & 750' of air line hose
- Four (4) breathing air manifolds
- Four (4) 30-minute rescue packs
- Five (5) work/Escape units
- Five (5) escape units
- One (1) filler hose for the work/escape/rescue units

Supplied air (airline or SCBA) respiratory protection against hydrogen sulfide exposure is required in the following situations:

- When routine or maintenance work tasks involve exposure to H₂S concentrations of 10 ppm or greater.
- When a fixed location area monitor alarms, and re-entry to the work area is required to complete a job.
- When confined spaces are to be entered without knowledge of H₂S levels present, or if initial measurements are to be taken of H₂S levels.
- During rescue of employees suspected of H₂S overexposure.
- For specific tasks identified with significant exposure potential and outlined in local program guidelines.
- All respiratory equipment for hydrogen sulfide must be of the supplied-air type, equipped with pressure-demand regulators and operated in the pressure-demand mode only. This is the only type of respiratory protection recommended for hydrogen sulfide application. Equipment should be approved by NIOSH/MSHA or other recognized national authority as required. If airline units are used, a five-minute egress bottle should also be carried.
- Gas masks or other air-purifying respirators MUST NEVER BE USED FOR HYDROGEN SULFIDE due to the poor warning properties of the gas.
- Use of respiratory protection should be accompanied by a written respiratory protection program.





Permian Resources Corporation	H ₂ S Contingency Plan Mezcal 10 Fed Com 122H, 123H 124H	Eddy County, New Mexico
-------------------------------	--	-------------------------

Appendix A
H₂S SDS

Permian Resources Corporation	H ₂ S Contingency Plan Mezcal 10 Fed Com 122H, 123H 124H	Eddy County, New Mexico
-------------------------------	--	-------------------------



Hydrogen sulfide
Safety Data Sheet E-4611
according to the Hazardous Products Regulation (February 11, 2015)
Date of issue: 10-15-1979 Revision date: 08-10-2016 Supersedes: 10-15-2013

SECTION 1: Identification	
1.1. Product identifier	
Product form	: Substance
Name	: Hydrogen sulfide
CAS No	: 7783-06-4
Formula	: H ₂ S
Other means of identification	: Hydrogen sulfide
Product group	: Core Products
1.2. Recommended use and restrictions on use	
Recommended uses and restrictions	: Industrial use Use as directed
1.3. Supplier	
Praxair Canada inc. 1200 – 1 City Centre Drive Mississauga - Canada L5B 1M2 T 1-905-803-1600 - F 1-905-803-1682 www.praxair.ca	
1.4. Emergency telephone number	
Emergency number	: 1-800-363-0042 Call emergency number 24 hours a day only for spills, leaks, fire, exposure, or accidents involving this product. For routine information, contact your supplier or Praxair sales representative.
SECTION 2: Hazard identification	
2.1. Classification of the substance or mixture	
GHS-CA classification	
Fam. Gas 1	H220
Liquefied gas	H280
Acute Tox. 2 (Inhalation: gas)	H330
STOT SE 3	H335
2.2. GHS Label elements, including precautionary statements	
GHS-CA labelling	
Hazard pictograms	: <div></div> <div>GHS02 GHS04 GHS06 GHS07</div>
Signal word	: DANGER
Hazard statements	: EXTREMELY FLAMMABLE GAS CONTAINS GAS UNDER PRESSURE; MAY EXPLODE IF HEATED FATAL IF INHALED MAY CAUSE RESPIRATORY IRRITATION MAY FORM EXPLOSIVE MIXTURES WITH AIR SYMPTOMS MAY BE DELAYED EXTENDED EXPOSURE TO GAS REDUCES THE ABILITY TO SMELL SULFIDES
Precautionary statements	: Do not handle until all safety precautions have been read and understood Keep away from heat, hot surfaces, sparks, open flames and other ignition sources. No smoking
<small>This document is only controlled while on the Praxair Canada Inc. website and a copy of this controlled version is available for download. Praxair cannot assure the integrity or accuracy of any version of this document after it has been downloaded or removed from our website.</small>	
EN (English)	SDS ID : E-4611
	1/9

Permian Resources Corporation	H ₂ S Contingency Plan Mezcal 10 Fed Com 122H, 123H 124H	Eddy County, New Mexico
-------------------------------	--	-------------------------



Hydrogen sulfide

Safety Data Sheet E-4611

according to the Hazardous Products Regulation (February 11, 2015)

Date of issue: 10-15-1979

Revision date: 08-10-2016

Supersedes: 10-15-2013

Do not breathe gas
Use and store only outdoors or in a well-ventilated area
Avoid release to the environment
Wear protective gloves, protective clothing, eye protection, respiratory protection, and/or face protection
Leaking gas fire: Do not extinguish, unless leak can be stopped safely
In case of leakage, eliminate all ignition sources
Store locked up
Dispose of contents/container in accordance with container Supplier/owner instructions
Protect from sunlight when ambient temperature exceeds 52°C (125°F)
Close valve after each use and when empty
Do not open valve until connected to equipment prepared for use
When returning cylinder, install leak tight valve outlet cap or plug
Do not depend on odour to detect the presence of gas

2.3. Other hazards

Other hazards not contributing to the classification : Contact with liquid may cause cold burns/frostbite.

2.4. Unknown acute toxicity (GHS-CA)

No data available

SECTION 3: Composition/information on ingredients

3.1. Substances

Name	CAS No.	% (Vol.)	Common Name (synonyms)
Hydrogen sulfide (Main constituent)	(CAS No) 7783-06-4	100	Hydrogen sulfide (H ₂ S) / Hydrogen sulphide / Sulfur hydride / Sulfureted hydrogen / Dihydrogen sulphide / Hydrogensulfide

3.2. Mixtures

Not applicable

SECTION 4: First-aid measures

4.1. Description of first aid measures

First-aid measures after inhalation : Remove to fresh air and keep at rest in a position comfortable for breathing. If not breathing, give artificial respiration. If breathing is difficult, trained personnel should give oxygen. Call a physician.

First-aid measures after skin contact : The liquid may cause frostbite. For exposure to liquid, immediately warm frostbite area with warm water not to exceed 105°F (41°C). Water temperature should be tolerable to normal skin. Maintain skin warming for at least 15 minutes or until normal coloring and sensation have returned to the affected area. In case of massive exposure, remove clothing while showering with warm water. Seek medical evaluation and treatment as soon as possible.

First-aid measures after eye contact : Immediately flush eyes thoroughly with water for at least 15 minutes. Hold the eyelids open and away from the eyeballs to ensure that all surfaces are flushed thoroughly. Contact an ophthalmologist immediately.

First-aid measures after ingestion : Ingestion is not considered a potential route of exposure.

4.2. Most important symptoms and effects (acute and delayed)

No additional information available

4.3. Immediate medical attention and special treatment, if necessary

Other medical advice or treatment : Obtain medical assistance. Treat with corticosteroid spray as soon as possible after inhalation.

SECTION 5: Fire-fighting measures

5.1. Suitable extinguishing media

Suitable extinguishing media : Carbon dioxide, Dry chemical, Water spray or fog. Use extinguishing media appropriate for surrounding fire.

5.2. Unsuitable extinguishing media

No additional information available

This document is only controlled while on the Praxair Canada Inc. website and a copy of this controlled version is available for download. Praxair cannot assure the integrity or accuracy of any version of this document after it has been downloaded or removed from our website.

EN (English)

SDS ID : E-4611

2/9

Permian Resources Corporation	H ₂ S Contingency Plan Mezcal 10 Fed Com 122H, 123H 124H	Eddy County, New Mexico
-------------------------------	--	-------------------------



Hydrogen sulfide

Safety Data Sheet E-4611

according to the Hazardous Products Regulation (February 11, 2015)

Date of issue: 10-15-1979

Revision date: 08-10-2016

Supersedes: 10-15-2013

5.3. Specific hazards arising from the hazardous product

- Fire hazard : **EXTREMELY FLAMMABLE GAS**. If venting or leaking gas catches fire, do not extinguish flames. Flammable vapors may spread from leak, creating an explosive reignition hazard. Vapors can be ignited by pilot lights, other flames, smoking, sparks, heaters, electrical equipment, static discharge, or other ignition sources at locations distant from product handling point. Explosive atmospheres may linger. Before entering an area, especially a confined area, check the atmosphere with an appropriate device.
- Explosion hazard : **EXTREMELY FLAMMABLE GAS**. Forms explosive mixtures with air and oxidizing agents.
- Reactivity : No reactivity hazard other than the effects described in sub-sections below.
- Reactivity in case of fire : No reactivity hazard other than the effects described in sub-sections below.

5.4. Special protective equipment and precautions for fire-fighters

- Firefighting instructions : **DANGER! Toxic, flammable liquefied gas**
- Evacuate all personnel from the danger area. Use self-contained breathing apparatus (SCBA) and protective clothing. Immediately cool containers with water from maximum distance. Stop flow of gas if safe to do so, while continuing cooling water spray. Remove ignition sources if safe to do so. Remove containers from area of fire if safe to do so. On-site fire brigades must comply with their provincial and local fire code regulations.
- Special protective equipment for fire fighters : Standard protective clothing and equipment (Self Contained Breathing Apparatus) for fire fighters.
- Other information : Containers are equipped with a pressure relief device. (Exceptions may exist where authorized by TC.).

SECTION 6: Accidental release measures

6.1. Personal precautions, protective equipment and emergency procedures

- General measures : **DANGER! Toxic, flammable liquefied gas**. Forms explosive mixtures with air and oxidizing agents. Immediately evacuate all personnel from danger area. Use self-contained breathing apparatus where needed. Remove all sources of ignition if safe to do so. Reduce vapors with fog or fine water spray, taking care not to spread liquid with water. Shut off flow if safe to do so. Ventilate area or move container to a well-ventilated area. Flammable vapors may spread from leak and could explode if reignited by sparks or flames. Explosive atmospheres may linger. Before entering area, especially confined areas, check atmosphere with an appropriate device.

6.2. Methods and materials for containment and cleaning up

- Methods for cleaning up : Try to stop release. Reduce vapour with fog or fine water spray. Prevent waste from contaminating the surrounding environment. Prevent soil and water pollution. Dispose of contents/container in accordance with local/regional/national/international regulations. Contact supplier for any special requirements.

6.3. Reference to other sections

For further information refer to section 8: Exposure controls/personal protection

SECTION 7: Handling and storage

7.1. Precautions for safe handling

- Precautions for safe handling : Leak-check system with soapy water; never use a flame
- All piped systems and associated equipment must be grounded
- Keep away from heat, hot surfaces, sparks, open flames and other ignition sources. No smoking. Use only non-sparking tools. Use only explosion-proof equipment
- Wear leather safety gloves and safety shoes when handling cylinders. Protect cylinders from physical damage; do not drag, roll, slide or drop. While moving cylinder, always keep in place removable valve cover. Never attempt to lift a cylinder by its cap; the cap is intended solely to protect the valve. When moving cylinders, even for short distances, use a cart (trolley, hand truck, etc.) designed to transport cylinders. Never insert an object (e.g. wrench, screwdriver, pry bar) into cap openings; doing so may damage the valve and cause a leak. Use an adjustable strap wrench to remove over-tight or rusted caps. Slowly open the valve. If the valve is hard to open, discontinue use and contact your supplier. Close the container valve after each use; keep closed even when empty. Never apply flame or localized heat directly to any part of the container. High temperatures may damage the container and could cause the pressure relief device to fail prematurely, venting the container contents. For other precautions in using this product, see section 16.

This document is only controlled while on the Praxair Canada Inc. website and a copy of this controlled version is available for download. Praxair cannot assure the integrity or accuracy of any version of this document after it has been downloaded or removed from our website.

EN (English)

SDS ID : E-4611

3/9

Permian Resources Corporation	H ₂ S Contingency Plan Mezcal 10 Fed Com 122H, 123H 124H	Eddy County, New Mexico
-------------------------------	--	-------------------------



Hydrogen sulfide

Safety Data Sheet E-4611

according to the Hazardous Products Regulation (February 11, 2015)

Date of issue: 10-15-1979

Revision date: 08-10-2016

Supersedes: 10-15-2013

7.2. Conditions for safe storage, including any incompatibilities

Storage conditions

: Store only where temperature will not exceed 125°F (52°C). Post "No Smoking/No Open Flames" signs in storage and use areas. There must be no sources of ignition. Separate packages and protect against potential fire and/or explosion damage following appropriate codes and requirements (e.g. NFPA 30, NFPA 55, NFPA 70, and/or NFPA 221 in the U.S.) or according to requirements determined by the Authority Having Jurisdiction (AHJ). Always secure containers upright to keep them from falling or being knocked over. Install valve protection cap, if provided, firmly in place by hand when the container is not in use. Store full and empty containers separately. Use a first-in, first-out inventory system to prevent storing full containers for long periods. For other precautions in using this product, see section 16

OTHER PRECAUTIONS FOR HANDLING, STORAGE, AND USE: When handling product under pressure, use piping and equipment adequately designed to withstand the pressures to be encountered. Never work on a pressurized system. Use a back flow preventive device in the piping. Gases can cause rapid suffocation because of oxygen deficiency; store and use with adequate ventilation. If a leak occurs, close the container valve and blow down the system in a safe and environmentally correct manner in compliance with all international, federal/national, state/provincial, and local laws; then repair the leak. Never place a container where it may become part of an electrical circuit.

SECTION 8: Exposure controls/personal protection

8.1. Control parameters

Hydrogen sulfide (7783-06-4)		
USA - ACGIH	ACGIH TLV-TWA (ppm)	1 ppm
USA - ACGIH	ACGIH TLV-STEL (ppm)	5 ppm
USA - OSHA	OSHA PEL (Ceiling) (ppm)	20 ppm
Canada (Quebec)	VECD (mg/m ³)	21 mg/m ³
Canada (Quebec)	VECD (ppm)	15 ppm
Canada (Quebec)	VEMP (mg/m ³)	14 mg/m ³
Canada (Quebec)	VEMP (ppm)	10 ppm
Alberta	OEL Ceiling (mg/m ³)	21 mg/m ³
Alberta	OEL Ceiling (ppm)	15 ppm
Alberta	OEL TWA (mg/m ³)	14 mg/m ³
Alberta	OEL TWA (ppm)	10 ppm
British Columbia	OEL Ceiling (ppm)	10 ppm
Manitoba	OEL STEL (ppm)	5 ppm
Manitoba	OEL TWA (ppm)	1 ppm
New Brunswick	OEL STEL (mg/m ³)	21 mg/m ³
New Brunswick	OEL STEL (ppm)	15 ppm
New Brunswick	OEL TWA (mg/m ³)	14 mg/m ³
New Brunswick	OEL TWA (ppm)	10 ppm
New Foundland & Labrador	OEL STEL (ppm)	5 ppm
New Foundland & Labrador	OEL TWA (ppm)	1 ppm
Nova Scotia	OEL STEL (ppm)	5 ppm
Nova Scotia	OEL TWA (ppm)	1 ppm
Nunavut	OEL Ceiling (mg/m ³)	28 mg/m ³
Nunavut	OEL Ceiling (ppm)	20 ppm
Nunavut	OEL STEL (mg/m ³)	21 mg/m ³
Nunavut	OEL STEL (ppm)	15 ppm
Nunavut	OEL TWA (mg/m ³)	14 mg/m ³
Nunavut	OEL TWA (ppm)	10 ppm
Northwest Territories	OEL STEL (ppm)	15 ppm

This document is only controlled while on the Praxair Canada Inc. website and a copy of this controlled version is available for download. Praxair cannot assure the integrity or accuracy of any version of this document after it has been downloaded or removed from our website.

EN (English)

SDS ID : E-4611

4/9

Permian Resources Corporation	H ₂ S Contingency Plan Mezcal 10 Fed Com 122H, 123H 124H	Eddy County, New Mexico
-------------------------------	--	-------------------------



Hydrogen sulfide

Safety Data Sheet E-4611

according to the Hazardous Products Regulation (February 11, 2015)

Date of issue: 10-15-1979

Revision date: 08-10-2016

Supersedes: 10-15-2013

Hydrogen sulfide (7783-06-4)		
Northwest Territories	OEL TWA (ppm)	10 ppm
Ontario	OEL STEL (ppm)	15 ppm
Ontario	OEL TWA (ppm)	10 ppm
Prince Edward Island	OEL STEL (ppm)	5 ppm
Prince Edward Island	OEL TWA (ppm)	1 ppm
Québec	VECD (mg/m ³)	21 mg/m ³
Québec	VECD (ppm)	15 ppm
Québec	VEMP (mg/m ³)	14 mg/m ³
Québec	VEMP (ppm)	10 ppm
Saskatchewan	OEL STEL (ppm)	15 ppm
Saskatchewan	OEL TWA (ppm)	10 ppm
Yukon	OEL STEL (mg/m ³)	27 mg/m ³
Yukon	OEL STEL (ppm)	15 ppm
Yukon	OEL TWA (mg/m ³)	15 mg/m ³
Yukon	OEL TWA (ppm)	10 ppm

8.2. Appropriate engineering controls

Appropriate engineering controls : Use corrosion-resistant equipment. Use an explosion-proof local exhaust system. Local exhaust and general ventilation must be adequate to meet exposure standards. MECHANICAL (GENERAL): **Inadequate - Use only in a closed system.** Use explosion proof equipment and lighting.

8.3. Individual protection measures/Personal protective equipment

Personal protective equipment : Safety glasses. Face shield. Gloves.



Hand protection : Wear work gloves when handling containers. Wear heavy rubber gloves where contact with product may occur.

Eye protection : Wear goggles and a face shield when transfilling or breaking transfer connections. Select in accordance with the current CSA standard Z94.3, "Industrial Eye and Face Protection", and any provincial regulations, local bylaws or guidelines.

Respiratory protection : **Respiratory protection:** Use respirable fume respirator or air supplied respirator when working in confined space or where local exhaust or ventilation does not keep exposure below TLV. Select in accordance with provincial regulations, local bylaws or guidelines. Selection should be based on the current CSA standard Z94.4, "Selection, Care, and Use of Respirators." Respirators should also be approved by NIOSH and MSHA. For emergencies or instances with unknown exposure levels, use a self-contained breathing apparatus (SCBA).

Thermal hazard protection : Wear cold insulating gloves when transfilling or breaking transfer connections. Standard EN 511 - Cold insulating gloves.

Other information : **Other protection :** Safety shoes for general handling at customer sites. Metatarsal shoes and cuffless trousers for cylinder handling at packaging and filling plants. Select in accordance with the current CSA standard Z195, "Protective Foot Wear", and any provincial regulations, local bylaws or guidelines. For working with flammable and oxidizing materials, consider the use of flame resistant anti-static safety clothing.

SECTION 9: Physical and chemical properties

9.1. Information on basic physical and chemical properties

Physical state : Gas

Appearance : Colorless gas. Colorless liquid at low temperature or under high pressure.

Molecular mass : 34 g/mol

Colour : Colourless.

Odour : Odour can persist. Poor warning properties at low concentrations. Rotten eggs.

Odour threshold : Odour threshold is subjective and inadequate to warn of overexposure.

This document is only controlled while on the Praxair Canada Inc. website and a copy of this controlled version is available for download. Praxair cannot assure the integrity or accuracy of any version of this document after it has been downloaded or removed from our website.

EN (English)

SDS ID : E-4611

5/9

Permian Resources Corporation	H ₂ S Contingency Plan Mezcal 10 Fed Com 122H, 123H 124H	Eddy County, New Mexico
-------------------------------	--	-------------------------



Hydrogen sulfide

Safety Data Sheet E-4611

according to the Hazardous Products Regulation (February 11, 2015)

Date of issue: 10-15-1979

Revision date: 08-10-2016

Supersedes: 10-15-2013

pH	: Not applicable.
pH solution	: No data available
Relative evaporation rate (butylacetate=1)	: No data available
Relative evaporation rate (ether=1)	: Not applicable.
Melting point	: -86 °C
Freezing point	: -82.9 °C
Boiling point	: -60.3 °C
Flash point	: Not applicable.
Critical temperature	: 100.4 °C
Auto-ignition temperature	: 260 °C
Decomposition temperature	: No data available
Vapour pressure	: 1880 kPa
Vapour pressure at 50 °C	: No data available
Critical pressure	: 8940 kPa
Relative vapour density at 20 °C	: >=
Relative density	: No data available
Relative density of saturated gas/air mixture	: No data available
Density	: No data available
Relative gas density	: 1.2
Solubility	: Water: 3980 mg/l
Log Pow	: Not applicable.
Log Kow	: Not applicable.
Viscosity, kinematic	: Not applicable.
Viscosity, dynamic	: Not applicable.
Viscosity, kinematic (calculated value) (40 °C)	: No data available
Explosive properties	: Not applicable.
Oxidizing properties	: None.
Flammability (solid, gas)	: 4.3 - 46 vol %

9.2. Other information

Gas group	: Liquefied gas
Additional information	: Gas/vapour heavier than air. May accumulate in confined spaces, particularly at or below ground level

SECTION 10: Stability and reactivity

10.1. Reactivity

Reactivity	: No reactivity hazard other than the effects described in sub-sections below.
Chemical stability	: Stable under normal conditions.
Possibility of hazardous reactions	: May react violently with oxidants. Can form explosive mixture with air.
Conditions to avoid	: Avoid moisture in installation systems. Keep away from heat/sparks/open flames/hot surfaces. – No smoking.
Incompatible materials	: Ammonia. Bases. Bromine pentafluoride. Chlorine trifluoride. chromium trioxide. (and heat). Copper. (powdered). Fluorine. Lead. Lead oxide. Mercury. Nitric acid. Nitrogen trifluoride. nitrogen sulfide. Organic compounds. Oxidizing agents. Oxygen difluoride. Rubber. Sodium. (and moisture). Water.
Hazardous decomposition products	: Thermal decomposition may produce : Sulfur. Hydrogen.

SECTION 11: Toxicological information

11.1. Information on toxicological effects

Acute toxicity (oral)	: Not classified
Acute toxicity (dermal)	: Not classified

This document is only controlled while on the Praxair Canada Inc. website and a copy of this controlled version is available for download. Praxair cannot assure the integrity or accuracy of any version of this document after it has been downloaded or removed from our website.

EN (English)

SDS ID : E-4611

6/9

Permian Resources Corporation	H ₂ S Contingency Plan Mezcal 10 Fed Com 122H, 123H 124H	Eddy County, New Mexico
-------------------------------	--	-------------------------



Hydrogen sulfide

Safety Data Sheet E-4611

according to the Hazardous Products Regulation (February 11, 2015)

Date of issue: 10-15-1979

Revision date: 08-10-2016

Supersedes: 10-15-2013

Acute toxicity (inhalation) : Inhalation:gas: FATAL IF INHALED.

Hydrogen sulfide (1f)7783-06-4	
LC50 inhalation rat (mg/l)	0.99 mg/l (Exposure time: 1 h)
LC50 inhalation rat (ppm)	356 ppm/4h
ATE CA (gases)	356.00000000 ppmv/4h
ATE CA (vapours)	0.99000000 mg/l/4h
ATE CA (dust,mist)	0.99000000 mg/l/4h

Skin corrosion/irritation : Not classified
pH: Not applicable.

Serious eye damage/irritation : Not classified
pH: Not applicable.

Respiratory or skin sensitization : Not classified

Germ cell mutagenicity : Not classified

Carcinogenicity : Not classified

Reproductive toxicity : Not classified

Specific target organ toxicity (single exposure) : MAY CAUSE RESPIRATORY IRRITATION.

Specific target organ toxicity (repeated exposure) : Not classified

Aspiration hazard : Not classified

SECTION 12: Ecological information

12.1. Toxicity

Ecology - general : VERY TOXIC TO AQUATIC LIFE.

Hydrogen sulfide (7783-06-4)	
LC50 fish 1	0.0448 mg/l (Exposure time: 96 h - Species: Lepomis macrochirus [flow-through])
LC50 fish 2	0.016 mg/l (Exposure time: 96 h - Species: Pimephales promelas [flow-through])

12.2. Persistence and degradability

Hydrogen sulfide (7783-06-4)	
Persistence and degradability	Not applicable for inorganic gases.

12.3. Bioaccumulative potential

Hydrogen sulfide (7783-06-4)	
BCF fish 1	(no bioaccumulation expected)
Log Pow	Not applicable.
Log Kow	Not applicable.
Bioaccumulative potential	No data available.

12.4. Mobility in soil

Hydrogen sulfide (7783-06-4)	
Mobility in soil	No data available.
Log Pow	Not applicable.
Log Kow	Not applicable.
Ecology - soil	Because of its high volatility, the product is unlikely to cause ground or water pollution.

12.5. Other adverse effects

Other adverse effects : May cause pH changes in aqueous ecological systems.

Effect on the ozone layer : None

Effect on global warming : No known effects from this product

This document is only controlled while on the Praxair Canada Inc. website and a copy of this controlled version is available for download. Praxair cannot assure the integrity or accuracy of any version of this document after it has been downloaded or removed from our website.

EN (English)

SDS ID : E-4611

7/9

Permian Resources Corporation	H ₂ S Contingency Plan Mezcal 10 Fed Com 122H, 123H 124H	Eddy County, New Mexico
-------------------------------	--	-------------------------



Hydrogen sulfide

Safety Data Sheet E-4611

according to the Hazardous Products Regulation (February 11, 2015)

Date of issue: 10-15-1979

Revision date: 08-10-2016

Supersedes: 10-15-2013

SECTION 13: Disposal considerations

13.1. Disposal methods

Waste disposal recommendations : Do not attempt to dispose of residual or unused quantities. Return container to supplier.

SECTION 14: Transport information

14.1. Basic shipping description

In accordance with TDG

TDG

UN-No. (TDG) : UN1053
 TDG Primary Hazard Classes : 2.3 - Class 2.3 - Toxic Gas.
 TDG Subsidiary Classes : 2.1
 Proper shipping name : HYDROGEN SULPHIDE

ERAP Index : 500
 Explosive Limit and Limited Quantity Index : 0
 Passenger Carrying Ship Index : Forbidden
 Passenger Carrying Road Vehicle or Passenger : Forbidden
 Carrying Railway Vehicle Index

14.3. Air and sea transport

IMDG

UN-No. (IMDG) : 1053
 Proper Shipping Name (IMDG) : HYDROGEN SULPHIDE
 Class (IMDG) : 2 - Gases
 MFAG-No : 117

IATA

UN-No. (IATA) : 1053
 Proper Shipping Name (IATA) : Hydrogen sulphide
 Class (IATA) : 2

SECTION 15: Regulatory information

15.1. National regulations

Hydrogen sulfide (7783-06-4)

Listed on the Canadian DSL (Domestic Substances List)

15.2. International regulations

Hydrogen sulfide (7783-06-4)

Listed on the AICS (Australian Inventory of Chemical Substances)
 Listed on IECSC (Inventory of Existing Chemical Substances Produced or Imported in China)
 Listed on the EEC inventory EINECS (European Inventory of Existing Commercial Chemical Substances)
 Listed on the Japanese ENCS (Existing & New Chemical Substances) inventory
 Listed on the Korean ECL (Existing Chemicals List)
 Listed on NZIoC (New Zealand Inventory of Chemicals)
 Listed on PICCS (Philippines Inventory of Chemicals and Chemical Substances)
 Listed on the United States TSCA (Toxic Substances Control Act) inventory
 Listed on INSQ (Mexican national Inventory of Chemical Substances)

SECTION 16: Other information

Date of issue : 15/10/1979
 Revision date : 10/08/2016
 Supersedes : 15/10/2013

Indication of changes:

Training advice : Users of breathing apparatus must be trained. Ensure operators understand the toxicity hazard.
 Ensure operators understand the flammability hazard.

This document is only controlled while on the Praxair Canada Inc. website and a copy of this controlled version is available for download. Praxair cannot assure the integrity or accuracy of any version of this document after it has been downloaded or removed from our website.

EN (English)

SDS ID : E-4611

8/9

Permian Resources Corporation	H ₂ S Contingency Plan Mezcal 10 Fed Com 122H, 123H 124H	Eddy County, New Mexico
-------------------------------	--	-------------------------



Hydrogen sulfide

Safety Data Sheet E-4611

according to the Hazardous Products Regulation (February 11, 2015)

Date of issue: 10-15-1979

Revision date: 08-10-2016

Supersedes: 10-15-2013

Other information

: When you mix two or more chemicals, you can create additional, unexpected hazards. Obtain and evaluate the safety information for each component before you produce the mixture. Consult an industrial hygienist or other trained person when you evaluate the end product. Before using any plastics, confirm their compatibility with this product

Praxair asks users of this product to study this SDS and become aware of the product hazards and safety information. To promote safe use of this product, a user should (1) notify employees, agents, and contractors of the information in this SDS and of any other known product hazards and safety information, (2) furnish this information to each purchaser of the product, and (3) ask each purchaser to notify its employees and customers of the product hazards and safety information

The opinions expressed herein are those of qualified experts within Praxair Canada Inc. We believe that the information contained herein is current as of the date of this Safety Data Sheet. Since the use of this information and the conditions of use are not within the control of Praxair Canada Inc, it is the user's obligation to determine the conditions of safe use of the product. Praxair Canada Inc, SDSs are furnished on sale or delivery by Praxair Canada Inc, or the independent distributors and suppliers who package and sell our products. To obtain current SDSs for these products, contact your Praxair sales representative, local distributor, or supplier, or download from www.praxair.ca. If you have questions regarding Praxair SDSs, would like the document number and date of the latest SDS, or would like the names of the Praxair suppliers in your area, phone or write Praxair Canada Inc, (Phone: 1-888-257-5149; Address: Praxair Canada Inc, 1 City Centre Drive, Suite 1200, Mississauga, Ontario, L5B 1M2).

PRAXAIR and the Flowing Airstream design are trademarks or registered trademarks of Praxair Technology, Inc. in the United States and/or other countries.

NFPA health hazard

: 4 - Very short exposure could cause death or serious residual injury even though prompt medical attention was given.

NFPA fire hazard

: 4 - Will rapidly or completely vaporize at normal pressure and temperature, or is readily dispersed in air and will burn readily.

NFPA reactivity

: 0 - Normally stable, even under fire exposure conditions, and are not reactive with water.

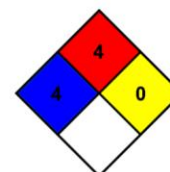

HMS III Rating

Health

: 2 Moderate Hazard - Temporary or minor injury may occur

Flammability

: 4 Severe Hazard - Flammable gases, or very volatile flammable liquids with flash points below 73 F, and boiling points below 100 F. Materials may ignite spontaneously with air. (Class IA)

Physical

: 2 Moderate Hazard - Materials that are unstable and may undergo violent chemical changes at normal temperature and pressure with low risk for explosion. Materials may react violently with water or form peroxides upon exposure to air.

SDS Canada (GHS) - Praxair

This information is based on our current knowledge and is intended to describe the product for the purposes of health, safety and environmental requirements only. It should not therefore be construed as guaranteeing any specific property of the product.

This document is only controlled while on the Praxair Canada Inc. website and a copy of this controlled version is available for download. Praxair cannot assure the integrity or accuracy of any version of this document after it has been downloaded or removed from our website.

EN (English)

SDS ID : E-4611

9/9

Appendix B

Permian Resources Corporation	H ₂ S Contingency Plan Mezcal 10 Fed Com 122H, 123H 124H	Eddy County, New Mexico
-------------------------------	--	-------------------------

SO₂ SDS

Safety Data Sheet

Material Name: SULFUR DIOXIDE

SDS ID: MAT22290

Section 1 - PRODUCT AND COMPANY IDENTIFICATION**Material Name**

SULFUR DIOXIDE

Synonyms

MTG MSDS 80; SULFUROUS ACID ANHYDRIDE; SULFUROUS OXIDE; SULPHUR DIOXIDE;
SULFUROUS ANHYDRIDE; FERMENTICIDE LIQUID; SULFUR DIOXIDE(SO₂); SULFUR OXIDE;
SULFUR OXIDE(SO₂)

Chemical Family

inorganic, gas

Product Description

Classification determined in accordance with Compressed Gas Association standards.

Product Use

Industrial and Specialty Gas Applications.

Restrictions on Use

None known.

Details of the supplier of the safety data sheet

MATHESON TRI-GAS, INC.

3 Mountainview Road

Warren, NJ 07059

General Information: 1-800-416-2505

Emergency #: 1-800-424-9300 (CHEMTREC)

Outside the US: 703-527-3887 (Call collect)

Section 2 - HAZARDS IDENTIFICATION

Classification in accordance with paragraph (d) of 29 CFR 1910.1200.

Gases Under Pressure - Liquefied gas

Acute Toxicity - Inhalation - Gas - Category 3

Skin Corrosion/Irritation - Category 1B

Serious Eye Damage/Eye Irritation - Category 1

Simple Asphyxiant

GHS Label Elements**Symbol(s)****Signal Word**

Danger

Hazard Statement(s)

Contains gas under pressure; may explode if heated.

Toxic if inhaled.

Causes severe skin burns and eye damage.

May displace oxygen and cause rapid suffocation.

Precautionary Statement(s)**Prevention**

Use only outdoors or in a well-ventilated area.

Wear protective gloves/protective clothing/eye protection/face protection.

Permian Resources Corporation	H ₂ S Contingency Plan Mezcal 10 Fed Com 122H, 123H 124H	Eddy County, New Mexico
-------------------------------	--	-------------------------



Safety Data Sheet

Material Name: SULFUR DIOXIDE

SDS ID: MAT22290

Wash thoroughly after handling.

Do not breathe dusts or mists.

Response

IF INHALED: Remove person to fresh air and keep comfortable for breathing.

IF IN EYES: Rinse cautiously with water for several minutes. Remove contact lenses, if present and easy to do.

Continue rinsing.

IF ON SKIN (or hair): Remove/take off immediately all contaminated clothing. Rinse skin with water/shower.

Wash contaminated clothing before reuse.

IF SWALLOWED: Rinse mouth. Do NOT induce vomiting.

Immediately call a POISON CENTER or doctor.

Specific treatment (see label).

Storage

Store in a well-ventilated place. Keep container tightly closed.

Store locked up.

Protect from sunlight.

Disposal

Dispose of contents/container in accordance with local/regional/national/international regulations.

Other Hazards

Contact with liquified gas may cause frostbite.

Section 3 - COMPOSITION / INFORMATION ON INGREDIENTS

CAS	Component Name	Percent
7446-09-5	Sulfur dioxide	100.0

Section 4 - FIRST AID MEASURES

Inhalation

IF INHALED: Remove person to fresh air and keep at rest in a position comfortable for breathing. Get immediate medical attention.

Skin

IF ON SKIN (or hair): Remove/take off immediately all contaminated clothing. Rinse skin with water/shower. Wash contaminated clothing before reuse. If frostbite or freezing occur, immediately flush with plenty of lukewarm water (105-115°F; 41-46°C). If warm water is not available, gently wrap affected parts in blankets. DO NOT induce vomiting. Get immediate medical attention.

Eyes

IF IN EYES: Rinse cautiously with water for several minutes. Remove contact lenses, if present and easy to do.

Continue rinsing. Get immediate medical attention.

Ingestion

IF SWALLOWED: Rinse mouth. Do NOT induce vomiting. Get immediate medical attention.

Most Important Symptoms/Effects

Acute

Toxic if inhaled, frostbite, suffocation, respiratory tract burns, skin burns, eye burns

Delayed

No information on significant adverse effects.

Indication of any immediate medical attention and special treatment needed

Treat symptomatically and supportively.

Note to Physicians

For inhalation, consider oxygen.

Permian Resources Corporation	H ₂ S Contingency Plan Mezcal 10 Fed Com 122H, 123H 124H	Eddy County, New Mexico
-------------------------------	--	-------------------------



Safety Data Sheet

Material Name: SULFUR DIOXIDE

SDS ID: MAT22290

Section 5 - FIRE FIGHTING MEASURES

Extinguishing Media

Suitable Extinguishing Media

carbon dioxide, regular dry chemical, Large fires: Use regular foam or flood with fine water spray.

Unsuitable Extinguishing Media

None known.

Special Hazards Arising from the Chemical

Negligible fire hazard.

Hazardous Combustion Products

sulfur oxides

Fire Fighting Measures

Move container from fire area if it can be done without risk. Cool containers with water spray until well after the fire is out. Stay away from the ends of tanks. Keep unnecessary people away, isolate hazard area and deny entry.

Special Protective Equipment and Precautions for Firefighters

Wear full protective fire fighting gear including self contained breathing apparatus (SCBA) for protection against possible exposure.

Section 6 - ACCIDENTAL RELEASE MEASURES

Personal Precautions, Protective Equipment and Emergency Procedures

Wear personal protective clothing and equipment, see Section 8.

Methods and Materials for Containment and Cleaning Up

Keep unnecessary people away, isolate hazard area and deny entry. Stay upwind and keep out of low areas.

Ventilate closed spaces before entering. Evacuation radius: 150 feet. Stop leak if possible without personal risk.

Reduce vapors with water spray. Do not get water directly on material.

Environmental Precautions

Avoid release to the environment.

Section 7 - HANDLING AND STORAGE

Precautions for Safe Handling

Do not get in eyes, on skin, or on clothing. Do not breathe gas, fumes, vapor, or spray. Wash hands thoroughly after handling. Use only outdoors or in a well-ventilated area. Wear protective gloves/protective clothing/eye protection/face protection. Contaminated work clothing should not be allowed out of the workplace. Do not eat, drink or smoke when using this product. Keep only in original container. Avoid release to the environment.

Conditions for Safe Storage, Including any Incompatibilities

Store in a well-ventilated place. Keep container tightly closed.

Store locked up.

Protect from sunlight.

Store and handle in accordance with all current regulations and standards. Protect from physical damage. Store outside or in a detached building. Keep separated from incompatible substances.

Incompatible Materials

bases, combustible materials, halogens, metal carbide, metal oxides, metals, oxidizing materials, peroxides, reducing agents

Section 8 - EXPOSURE CONTROLS / PERSONAL PROTECTION

Component Exposure Limits

Sulfur dioxide	7446-09-5
ACGIH:	0.25 ppm STEL

Permian Resources Corporation	H ₂ S Contingency Plan Mezcal 10 Fed Com 122H, 123H 124H	Eddy County, New Mexico
-------------------------------	--	-------------------------

**MATHESON**

ask...The Gas Professionals™

Safety Data Sheet**Material Name: SULFUR DIOXIDE****SDS ID: MAT22290**

NIOSH:	2 ppm TWA ; 5 mg/m ³ TWA
	5 ppm STEL ; 13 mg/m ³ STEL
	100 ppm IDLH
OSHA (US):	5 ppm TWA ; 13 mg/m ³ TWA
Mexico:	0.25 ppm STEL [PPT-CT]

ACGIH - Threshold Limit Values - Biological Exposure Indices (BEI)

There are no biological limit values for any of this product's components.

Engineering Controls

Provide local exhaust or process enclosure ventilation system. Ensure compliance with applicable exposure limits.

Individual Protection Measures, such as Personal Protective Equipment**Eye/face protection**

Wear splash resistant safety goggles with a faceshield. Contact lenses should not be worn. Provide an emergency eye wash fountain and quick drench shower in the immediate work area.

Skin Protection

Wear appropriate chemical resistant clothing. Wear chemical resistant clothing to prevent skin contact.

Respiratory Protection

Any self-contained breathing apparatus that has a full facepiece and is operated in a pressure-demand or other positive-pressure mode.

Glove Recommendations

Wear appropriate chemical resistant gloves.

Section 9 - PHYSICAL AND CHEMICAL PROPERTIES

Appearance	colorless gas	Physical State	gas
Odor	irritating odor	Color	colorless
Odor Threshold	3 - 5 ppm	pH	(Acidic in solution)
Melting Point	-73 °C (-99 °F)	Boiling Point	-10 °C (14 °F)
Boiling Point Range	Not available	Freezing point	Not available
Evaporation Rate	>1 (Butyl acetate = 1)	Flammability (solid, gas)	Not available
Autoignition Temperature	Not available	Flash Point	(Not flammable)
Lower Explosive Limit	Not available	Decomposition temperature	Not available
Upper Explosive Limit	Not available	Vapor Pressure	2432 mmHg @ 20 °C
Vapor Density (air=1)	2.26	Specific Gravity (water=1)	1.462 at -10 °C

Permian Resources Corporation	H ₂ S Contingency Plan Mezcal 10 Fed Com 122H, 123H 124H	Eddy County, New Mexico
-------------------------------	--	-------------------------

**MATHESON**

ask...The Gas Professionals™

Safety Data Sheet**Material Name: SULFUR DIOXIDE****SDS ID: MAT22290**

Water Solubility	22.8 % (@ 0 °C)	Partition coefficient: n-octanol/water	Not available
Viscosity	Not available	Kinematic viscosity	Not available
Solubility (Other)	Not available	Density	Not available
Physical Form	liquified gas	Molecular Formula	S-O ₂
Molecular Weight	64.06		

Solvent Solubility**Soluble**

alcohol, acetic acid, sulfuric acid, ether, chloroform, Benzene, sulfuryl chloride, nitrobenzenes, Toluene, acetone

Section 10 - STABILITY AND REACTIVITY**Reactivity**

No reactivity hazard is expected.

Chemical Stability

Stable at normal temperatures and pressure.

Possibility of Hazardous Reactions

Will not polymerize.

Conditions to Avoid

Minimize contact with material. Containers may rupture or explode if exposed to heat.

Incompatible Materials

bases, combustible materials, halogens, metal carbide, metal oxides, metals, oxidizing materials, peroxides, reducing agents

Hazardous decomposition products

oxides of sulfur

Section 11 - TOXICOLOGICAL INFORMATION**Information on Likely Routes of Exposure****Inhalation**

Toxic if inhaled. Causes damage to respiratory system, burns, difficulty breathing

Skin Contact

skin burns

Eye Contact

eye burns

Ingestion

burns, nausea, vomiting, diarrhea, stomach pain

Acute and Chronic Toxicity**Component Analysis - LD50/LC50**

The components of this material have been reviewed in various sources and the following selected endpoints are published:

Sulfur dioxide (7446-09-5)

Inhalation LC50 Rat 965 - 1168 ppm 4 h

Product Toxicity Data**Acute Toxicity Estimate**

No data available.

Immediate Effects

Permian Resources Corporation	H ₂ S Contingency Plan Mezcal 10 Fed Com 122H, 123H 124H	Eddy County, New Mexico
-------------------------------	--	-------------------------

**MATHESON**

ask... The Gas Professionals™

Safety Data Sheet

Material Name: SULFUR DIOXIDE**SDS ID: MAT22290**

Toxic if inhaled, frostbite, suffocation, respiratory tract burns, skin burns, eye burns

Delayed Effects

No information on significant adverse effects.

Irritation/Corrosivity Data

respiratory tract burns, skin burns, eye burns

Respiratory Sensitization

No data available.

Dermal Sensitization

No data available.

Component Carcinogenicity

Sulfur dioxide	7446-09-5
ACGIH:	A4 - Not Classifiable as a Human Carcinogen
IARC:	Monograph 54 [1992] (Group 3 (not classifiable))

Germ Cell Mutagenicity

No data available.

Tumorigenic Data

No data available.

Reproductive Toxicity

No data available.

Specific Target Organ Toxicity - Single Exposure

No target organs identified.

Specific Target Organ Toxicity - Repeated Exposure

No target organs identified.

Aspiration hazard

Not applicable.

Medical Conditions Aggravated by Exposure

respiratory disorders

Section 12 - ECOLOGICAL INFORMATION**Component Analysis - Aquatic Toxicity**

No LOLI ecotoxicity data are available for this product's components.

Persistence and Degradability

No data available.

Bioaccumulative Potential

No data available.

Mobility

No data available.

Section 13 - DISPOSAL CONSIDERATIONS**Disposal Methods**

Dispose of contents/container in accordance with local/regional/national/international regulations.

Component Waste Numbers

The U.S. EPA has not published waste numbers for this product's components.

Section 14 - TRANSPORT INFORMATION**US DOT Information:****Shipping Name:** SULFUR DIOXIDE

Permian Resources Corporation	H ₂ S Contingency Plan Mezcal 10 Fed Com 122H, 123H 124H	Eddy County, New Mexico
-------------------------------	--	-------------------------

**MATHESON**

ask. . The Gas Professionals™

Safety Data Sheet**Material Name: SULFUR DIOXIDE****SDS ID: MAT22290****Hazard Class: 2.3****UN/NA #: UN1079****Required Label(s): 2.3****IMDG Information:****Shipping Name: SULPHUR DIOXIDE****Hazard Class: 2.3****UN#: UN1079****Required Label(s): 2.3****TDG Information:****Shipping Name: SULFUR DIOXIDE****Hazard Class: 2.3****UN#: UN1079****Required Label(s): 2.3****International Bulk Chemical Code**

This material does not contain any chemicals required by the IBC Code to be identified as dangerous chemicals in bulk.

Section 15 - REGULATORY INFORMATION**U.S. Federal Regulations**

This material contains one or more of the following chemicals required to be identified under SARA Section 302 (40 CFR 355 Appendix A), SARA Section 313 (40 CFR 372.65), CERCLA (40 CFR 302.4), TSCA 12(b), and/or require an OSHA process safety plan.

Sulfur dioxide	7446-09-5
SARA 302:	500 lb TPQ
OSHA (safety):	1000 lb TQ (Liquid)
SARA 304:	500 lb EPCRA RQ

SARA Section 311/312 (40 CFR 370 Subparts B and C) reporting categories

Gas Under Pressure; Acute toxicity; Skin Corrosion/Irritation; Serious Eye Damage/Eye Irritation; Simple Asphyxiant

U.S. State Regulations

The following components appear on one or more of the following state hazardous substances lists:

Component	CAS	CA	MA	MN	NJ	PA
Sulfur dioxide	7446-09-5	Yes	Yes	Yes	Yes	Yes

California Safe Drinking Water and Toxic Enforcement Act (Proposition 65)**WARNING**This product can expose you to chemicals including Sulfur dioxide , which is known to the State of California to cause birth defects or other reproductive harm. For more information go to www.P65Warnings.ca.gov.

Permian Resources Corporation	H ₂ S Contingency Plan Mezcal 10 Fed Com 122H, 123H 124H	Eddy County, New Mexico
-------------------------------	--	-------------------------

**MATHESON**

ask. . . The Gas Professionals™

Safety Data Sheet**Material Name: SULFUR DIOXIDE****SDS ID: MAT22290**

Sulfur dioxide	7446-09-5
Repro/Dev. Tox	developmental toxicity, 7/29/2011

Component Analysis - Inventory
Sulfur dioxide (7446-09-5)

US	CA	AU	CN	EU	JP - ENCS	JP - ISHL	KR KECI - Annex 1	KR KECI - Annex 2
Yes	DSL	Yes	Yes	EIN	Yes	Yes	Yes	No

KR - REACH CCA	MX	NZ	PH	TH-TECI	TW, CN	VN (Draft)
No	Yes	Yes	Yes	Yes	Yes	Yes

Section 16 - OTHER INFORMATION**NFPA Ratings**

Health: 3 Fire: 0 Instability: 0

Hazard Scale: 0 = Minimal 1 = Slight 2 = Moderate 3 = Serious 4 = Severe

Summary of Changes

SDS update: 02/10/2016

Key / Legend

ACGIH - American Conference of Governmental Industrial Hygienists; ADR - European Road Transport; AU - Australia; BOD - Biochemical Oxygen Demand; C - Celsius; CA - Canada; CA/MA/MN/NJ/PA - California/Massachusetts/Minnesota/New Jersey/Pennsylvania*; CAS - Chemical Abstracts Service; CERCLA - Comprehensive Environmental Response, Compensation, and Liability Act; CFR - Code of Federal Regulations (US); CLP - Classification, Labelling, and Packaging; CN - China; CPR - Controlled Products Regulations; DFG - Deutsche Forschungsgemeinschaft; DOT - Department of Transportation; DSD - Dangerous Substance Directive; DSL - Domestic Substances List; EC - European Commission; EEC - European Economic Community; EIN - European Inventory of (Existing Commercial Chemical Substances); EINECS - European Inventory of Existing Commercial Chemical Substances; ENCS - Japan Existing and New Chemical Substance Inventory; EPA - Environmental Protection Agency; EU - European Union; F - Fahrenheit; F - Background (for Venezuela Biological Exposure Indices); IARC - International Agency for Research on Cancer; IATA - International Air Transport Association; ICAO - International Civil Aviation Organization; IDL - Ingredient Disclosure List; IDLH - Immediately Dangerous to Life and Health; IMDG - International Maritime Dangerous Goods; ISHL - Japan Industrial Safety and Health Law; IUCLID - International Uniform Chemical Information Database; JP - Japan; Kow - Octanol/water partition coefficient; KR KECI Annex 1 - Korea Existing Chemicals Inventory (KECI) / Korea Existing Chemicals List (KECL); KR KECI Annex 2 - Korea Existing Chemicals Inventory (KECI) / Korea Existing Chemicals List (KECL); KR - Korea; LD50/LC50 - Lethal Dose/ Lethal Concentration; KR REACH CCA - Korea Registration and Evaluation of Chemical Substances Chemical Control Act; LEL - Lower Explosive Limit; LLV - Level Limit Value; LOLI - List Of Lists™ - ChemADVISOR's Regulatory Database; MAK - Maximum Concentration Value in the Workplace; MEL - Maximum Exposure Limits; MX - Mexico; Ne- Non-specific; NFPA - National Fire Protection Agency; NIOSH - National Institute for Occupational Safety and Health; NJTSR - New Jersey Trade Secret Registry; Nq - Non-quantitative; NSL - Non-Domestic Substance List (Canada); NTP - National Toxicology Program; NZ - New Zealand; OSHA - Occupational Safety and Health Administration; PEL - Permissible Exposure Limit; PH - Philippines; RCRA - Resource Conservation and Recovery Act; REACH - Registration, Evaluation, Authorisation, and restriction of Chemicals; RID - European Rail Transport; SARA - Superfund Amendments and Reauthorization Act; Sc - Semi-quantitative; STEL - Short-term Exposure Limit;

PERMIAN

RESOURCES

Project: (SP) EDDY
Site: MEZCAL 10 FED COM
Well: ***MEZCAL 10 FED COM 122H**
Wellbore: OWB
Design: PWP0

SECTION DETAILS										
Sec	MD	Inc	Azi	TVD	+N/-S	+E/-W	Dleg	TFace	VSect	Target
1	0.0	0.00	0.00	0.0	0.0	0.0	0.00	0.00	0.0	
2	1600.0	0.00	0.00	1600.0	0.0	0.0	0.00	0.00	0.0	
3	2100.0	20.00	328.00	2089.9	73.3	-45.8	4.00	328.00	58.2	
4	8130.0	20.00	328.00	7756.3	1822.3	-1138.7	0.00	0.00	1448.1	
5	8884.7	90.00	285.00	8173.0	2065.7	-1647.4	10.01	-44.78	1992.4	
6	9632.2	90.00	270.05	8173.0	2163.3	-2386.4	2.00	-90.00	2736.8	
7	19111.2	90.00	270.05	8173.0	2171.7	-11865.4	0.00	0.00	12062.5	Mezcal 10 Fed Com 122H - BHL

PROJECT DETAILS: (SP) EDDY	
Geodetic System:	US State Plane 1983
Datum:	North American Datum 1983
Ellipsoid:	GRS 1980
Zone:	New Mexico Eastern Zone
System Datum:	Mean Sea Level

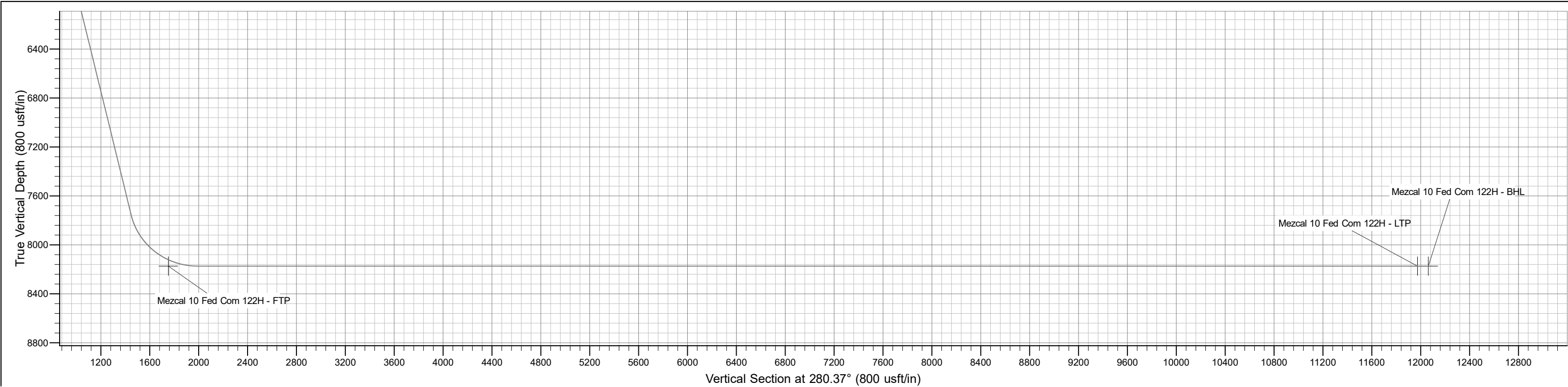
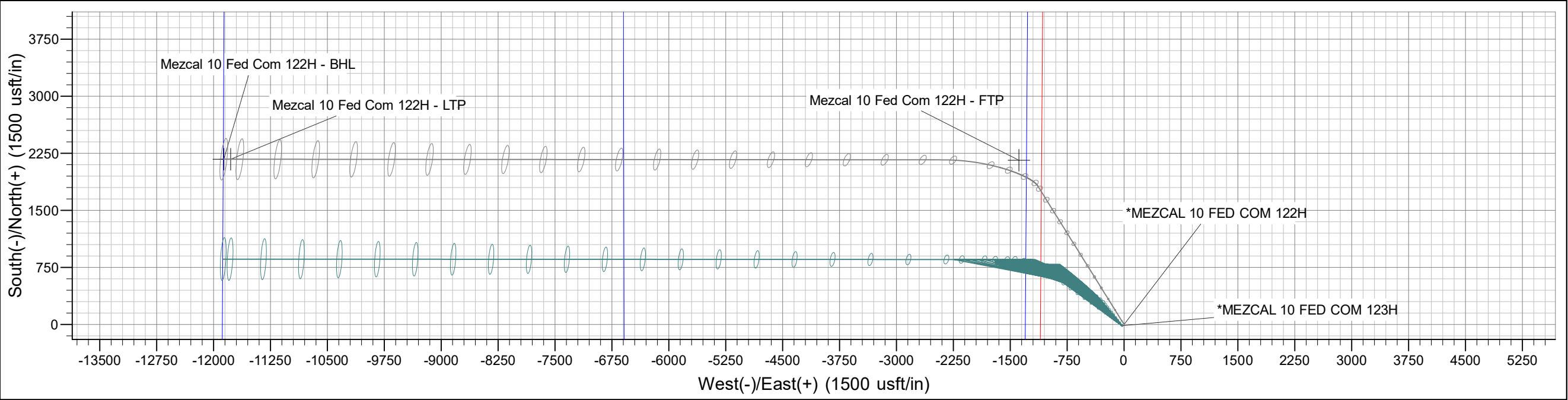
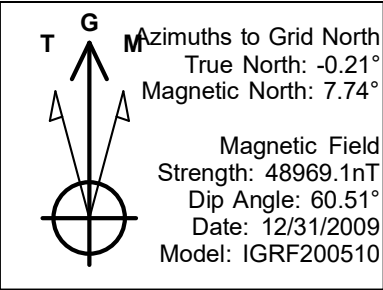

PERMIAN

R E S O U R C E S

NEW MEXICO

(SP) EDDY

MEZCAL 10 FED COM

***MEZCAL 10 FED COM 122H**

OWB

Plan: PWP0

Standard Planning Report - Geographic

06 December, 2022

PERMIAN

RESOURCES

Permian Resources

Planning Report - Geographic

Database:	Compass	Local Co-ordinate Reference:	Well *MEZCAL 10 FED COM 122H
Company:	NEW MEXICO	TVD Reference:	H&P 510 @ 3258.0usft
Project:	(SP) EDDY	MD Reference:	H&P 510 @ 3258.0usft
Site:	MEZCAL 10 FED COM	North Reference:	Grid
Well:	*MEZCAL 10 FED COM 122H	Survey Calculation Method:	Minimum Curvature
Wellbore:	OWB		
Design:	PWP0		

Project	(SP) EDDY		
Map System:	US State Plane 1983	System Datum:	Mean Sea Level
Geo Datum:	North American Datum 1983		
Map Zone:	New Mexico Eastern Zone		

Site	MEZCAL 10 FED COM				
Site Position:		Northing:	578,786.62 usft	Latitude:	32° 35' 25.988 N
From:	Map	Easting:	659,481.59 usft	Longitude:	103° 56' 59.031 W
Position Uncertainty:	0.0 usft	Slot Radius:	13-3/16 "	Grid Convergence:	0.21

Well	*MEZCAL 10 FED COM 122H					
Well Position	+N/-S	0.0 usft	Northing:	576,273.22 usft	Latitude:	32° 35' 1.088 N
	+E/-W	0.0 usft	Easting:	660,285.33 usft	Longitude:	103° 56' 49.743 W
Position Uncertainty		0.0 usft	Wellhead Elevation:		Ground Level:	3,228.0 usft

Wellbore	OWB				
Magnetics	Model Name	Sample Date	Declination (°)	Dip Angle (°)	Field Strength (nT)
	IGRF200510	12/31/2009	7.95	60.51	48,969.08017768

Design	PWP0			
Audit Notes:				
Version:	Phase:	PROTOTYPE	Tie On Depth:	0.0
Vertical Section:	Depth From (TVD) (usft)	+N/-S (usft)	+E/-W (usft)	Direction (°)
	0.0	0.0	0.0	280.37

Plan Survey Tool Program	Date	12/5/2022		
Depth From (usft)	Depth To (usft)	Survey (Wellbore)	Tool Name	Remarks
1	0.0	19,111.2 PWP0 (OWB)	MWD	
			OWSG_Rev2_ MWD - Stand	

Plan Sections										
Measured Depth (usft)	Inclination (°)	Azimuth (°)	Vertical Depth (usft)	+N/-S (usft)	+E/-W (usft)	Dogleg Rate (°/100usft)	Build Rate (°/100usft)	Turn Rate (°/100usft)	TFO (°)	Target
0.0	0.00	0.00	0.0	0.0	0.0	0.00	0.00	0.00	0.00	
1,600.0	0.00	0.00	1,600.0	0.0	0.0	0.00	0.00	0.00	0.00	
2,100.0	20.00	328.00	2,089.9	73.3	-45.8	4.00	4.00	0.00	328.00	
8,130.0	20.00	328.00	7,756.3	1,822.3	-1,138.7	0.00	0.00	0.00	0.00	
8,884.7	90.00	285.00	8,173.0	2,065.7	-1,647.4	10.01	9.28	-5.70	-44.78	
9,632.2	90.00	270.05	8,173.0	2,163.3	-2,386.4	2.00	0.00	-2.00	-90.00	
19,111.2	90.00	270.05	8,173.0	2,171.7	-11,865.4	0.00	0.00	0.00	0.00	Mezcal 10 Fed Com 1

PERMIAN

RESOURCES

Permian Resources

Planning Report - Geographic

Database:	Compass	Local Co-ordinate Reference:	Well *MEZCAL 10 FED COM 122H
Company:	NEW MEXICO	TVD Reference:	H&P 510 @ 3258.0usft
Project:	(SP) EDDY	MD Reference:	H&P 510 @ 3258.0usft
Site:	MEZCAL 10 FED COM	North Reference:	Grid
Well:	*MEZCAL 10 FED COM 122H	Survey Calculation Method:	Minimum Curvature
Wellbore:	OWB		
Design:	PWP0		

Planned Survey									
Measured Depth (usft)	Inclination (°)	Azimuth (°)	Vertical Depth (usft)	+N/-S (usft)	+E/-W (usft)	Map Northing (usft)	Map Easting (usft)	Latitude	Longitude
0.0	0.00	0.00	0.0	0.0	0.0	576,273.22	660,285.33	32° 35' 1.088 N	103° 56' 49.743 W
100.0	0.00	0.00	100.0	0.0	0.0	576,273.22	660,285.33	32° 35' 1.088 N	103° 56' 49.743 W
200.0	0.00	0.00	200.0	0.0	0.0	576,273.22	660,285.33	32° 35' 1.088 N	103° 56' 49.743 W
300.0	0.00	0.00	300.0	0.0	0.0	576,273.22	660,285.33	32° 35' 1.088 N	103° 56' 49.743 W
400.0	0.00	0.00	400.0	0.0	0.0	576,273.22	660,285.33	32° 35' 1.088 N	103° 56' 49.743 W
500.0	0.00	0.00	500.0	0.0	0.0	576,273.22	660,285.33	32° 35' 1.088 N	103° 56' 49.743 W
600.0	0.00	0.00	600.0	0.0	0.0	576,273.22	660,285.33	32° 35' 1.088 N	103° 56' 49.743 W
700.0	0.00	0.00	700.0	0.0	0.0	576,273.22	660,285.33	32° 35' 1.088 N	103° 56' 49.743 W
800.0	0.00	0.00	800.0	0.0	0.0	576,273.22	660,285.33	32° 35' 1.088 N	103° 56' 49.743 W
900.0	0.00	0.00	900.0	0.0	0.0	576,273.22	660,285.33	32° 35' 1.088 N	103° 56' 49.743 W
1,000.0	0.00	0.00	1,000.0	0.0	0.0	576,273.22	660,285.33	32° 35' 1.088 N	103° 56' 49.743 W
1,100.0	0.00	0.00	1,100.0	0.0	0.0	576,273.22	660,285.33	32° 35' 1.088 N	103° 56' 49.743 W
1,200.0	0.00	0.00	1,200.0	0.0	0.0	576,273.22	660,285.33	32° 35' 1.088 N	103° 56' 49.743 W
1,300.0	0.00	0.00	1,300.0	0.0	0.0	576,273.22	660,285.33	32° 35' 1.088 N	103° 56' 49.743 W
1,400.0	0.00	0.00	1,400.0	0.0	0.0	576,273.22	660,285.33	32° 35' 1.088 N	103° 56' 49.743 W
1,500.0	0.00	0.00	1,500.0	0.0	0.0	576,273.22	660,285.33	32° 35' 1.088 N	103° 56' 49.743 W
1,600.0	0.00	0.00	1,600.0	0.0	0.0	576,273.22	660,285.33	32° 35' 1.088 N	103° 56' 49.743 W
1,700.0	4.00	328.00	1,699.9	3.0	-1.8	576,276.18	660,283.49	32° 35' 1.118 N	103° 56' 49.765 W
1,800.0	8.00	328.00	1,799.4	11.8	-7.4	576,285.04	660,277.95	32° 35' 1.205 N	103° 56' 49.829 W
1,900.0	12.00	328.00	1,897.8	26.5	-16.6	576,299.77	660,268.75	32° 35' 1.351 N	103° 56' 49.936 W
2,000.0	16.00	328.00	1,994.8	47.1	-29.4	576,320.28	660,255.93	32° 35' 1.555 N	103° 56' 50.085 W
2,100.0	20.00	328.00	2,089.9	73.3	-45.8	576,346.48	660,239.56	32° 35' 1.815 N	103° 56' 50.275 W
2,200.0	20.00	328.00	2,183.9	102.3	-63.9	576,375.49	660,221.43	32° 35' 2.102 N	103° 56' 50.486 W
2,300.0	20.00	328.00	2,277.8	131.3	-82.0	576,404.49	660,203.31	32° 35' 2.390 N	103° 56' 50.696 W
2,400.0	20.00	328.00	2,371.8	160.3	-100.1	576,433.50	660,185.19	32° 35' 2.678 N	103° 56' 50.907 W
2,500.0	20.00	328.00	2,465.8	189.3	-118.3	576,462.50	660,167.06	32° 35' 2.965 N	103° 56' 51.117 W
2,600.0	20.00	328.00	2,559.8	218.3	-136.4	576,491.51	660,148.94	32° 35' 3.253 N	103° 56' 51.328 W
2,700.0	20.00	328.00	2,653.7	247.3	-154.5	576,520.51	660,130.81	32° 35' 3.541 N	103° 56' 51.539 W
2,800.0	20.00	328.00	2,747.7	276.3	-172.6	576,549.52	660,112.69	32° 35' 3.828 N	103° 56' 51.749 W
2,900.0	20.00	328.00	2,841.7	305.3	-190.8	576,578.52	660,094.56	32° 35' 4.116 N	103° 56' 51.960 W
3,000.0	20.00	328.00	2,935.6	334.3	-208.9	576,607.53	660,076.44	32° 35' 4.404 N	103° 56' 52.170 W
3,100.0	20.00	328.00	3,029.6	363.3	-227.0	576,636.53	660,058.32	32° 35' 4.691 N	103° 56' 52.381 W
3,200.0	20.00	328.00	3,123.6	392.3	-245.1	576,665.54	660,040.19	32° 35' 4.979 N	103° 56' 52.592 W
3,300.0	20.00	328.00	3,217.5	421.3	-263.3	576,694.54	660,022.07	32° 35' 5.267 N	103° 56' 52.802 W
3,400.0	20.00	328.00	3,311.5	450.3	-281.4	576,723.55	660,003.94	32° 35' 5.554 N	103° 56' 53.013 W
3,500.0	20.00	328.00	3,405.5	479.3	-299.5	576,752.55	659,985.82	32° 35' 5.842 N	103° 56' 53.223 W
3,600.0	20.00	328.00	3,499.4	508.3	-317.6	576,781.55	659,967.69	32° 35' 6.130 N	103° 56' 53.434 W
3,700.0	20.00	328.00	3,593.4	537.3	-335.8	576,810.56	659,949.57	32° 35' 6.417 N	103° 56' 53.645 W
3,800.0	20.00	328.00	3,687.4	566.3	-353.9	576,839.56	659,931.45	32° 35' 6.705 N	103° 56' 53.855 W
3,900.0	20.00	328.00	3,781.4	595.3	-372.0	576,868.57	659,913.32	32° 35' 6.993 N	103° 56' 54.066 W
4,000.0	20.00	328.00	3,875.3	624.4	-390.1	576,897.57	659,895.20	32° 35' 7.280 N	103° 56' 54.276 W
4,100.0	20.00	328.00	3,969.3	653.4	-408.3	576,926.58	659,877.07	32° 35' 7.568 N	103° 56' 54.487 W
4,200.0	20.00	328.00	4,063.3	682.4	-426.4	576,955.58	659,858.95	32° 35' 7.856 N	103° 56' 54.698 W
4,300.0	20.00	328.00	4,157.2	711.4	-444.5	576,984.59	659,840.82	32° 35' 8.143 N	103° 56' 54.908 W
4,400.0	20.00	328.00	4,251.2	740.4	-462.6	577,013.59	659,822.70	32° 35' 8.431 N	103° 56' 55.119 W
4,500.0	20.00	328.00	4,345.2	769.4	-480.8	577,042.60	659,804.57	32° 35' 8.719 N	103° 56' 55.330 W
4,600.0	20.00	328.00	4,439.1	798.4	-498.9	577,071.60	659,786.45	32° 35' 9.006 N	103° 56' 55.540 W
4,700.0	20.00	328.00	4,533.1	827.4	-517.0	577,100.61	659,768.33	32° 35' 9.294 N	103° 56' 55.751 W
4,800.0	20.00	328.00	4,627.1	856.4	-535.1	577,129.61	659,750.20	32° 35' 9.582 N	103° 56' 55.961 W
4,900.0	20.00	328.00	4,721.0	885.4	-553.3	577,158.62	659,732.08	32° 35' 9.869 N	103° 56' 56.172 W
5,000.0	20.00	328.00	4,815.0	914.4	-571.4	577,187.62	659,713.95	32° 35' 10.157 N	103° 56' 56.383 W
5,100.0	20.00	328.00	4,909.0	943.4	-589.5	577,216.63	659,695.83	32° 35' 10.445 N	103° 56' 56.593 W
5,200.0	20.00	328.00	5,003.0	972.4	-607.6	577,245.63	659,677.70	32° 35' 10.732 N	103° 56' 56.804 W
5,300.0	20.00	328.00	5,096.9	1,001.4	-625.8	577,274.64	659,659.58	32° 35' 11.020 N	103° 56' 57.014 W
5,400.0	20.00	328.00	5,190.9	1,030.4	-643.9	577,303.64	659,641.46	32° 35' 11.308 N	103° 56' 57.225 W

PERMIAN

RESOURCES

Permian Resources

Planning Report - Geographic

Database:	Compass	Local Co-ordinate Reference:	Well *MEZCAL 10 FED COM 122H
Company:	NEW MEXICO	TVD Reference:	H&P 510 @ 3258.0usft
Project:	(SP) EDDY	MD Reference:	H&P 510 @ 3258.0usft
Site:	MEZCAL 10 FED COM	North Reference:	Grid
Well:	*MEZCAL 10 FED COM 122H	Survey Calculation Method:	Minimum Curvature
Wellbore:	OWB		
Design:	PWP0		

Planned Survey										
Measured Depth (usft)	Inclination (°)	Azimuth (°)	Vertical Depth (usft)	+N/-S (usft)	+E/-W (usft)	Map Northing (usft)	Map Easting (usft)	Latitude	Longitude	
5,500.0	20.00	328.00	5,284.9	1,059.4	-662.0	577,332.65	659,623.33	32° 35' 11.595 N	103° 56' 57.436 W	
5,600.0	20.00	328.00	5,378.8	1,088.4	-680.1	577,361.65	659,605.21	32° 35' 11.883 N	103° 56' 57.646 W	
5,700.0	20.00	328.00	5,472.8	1,117.4	-698.3	577,390.66	659,587.08	32° 35' 12.171 N	103° 56' 57.857 W	
5,800.0	20.00	328.00	5,566.8	1,146.4	-716.4	577,419.66	659,568.96	32° 35' 12.458 N	103° 56' 58.068 W	
5,900.0	20.00	328.00	5,660.7	1,175.4	-734.5	577,448.67	659,550.83	32° 35' 12.746 N	103° 56' 58.278 W	
6,000.0	20.00	328.00	5,754.7	1,204.5	-752.6	577,477.67	659,532.71	32° 35' 13.034 N	103° 56' 58.489 W	
6,100.0	20.00	328.00	5,848.7	1,233.5	-770.7	577,506.68	659,514.59	32° 35' 13.321 N	103° 56' 58.699 W	
6,200.0	20.00	328.00	5,942.6	1,262.5	-788.9	577,535.68	659,496.46	32° 35' 13.609 N	103° 56' 58.910 W	
6,300.0	20.00	328.00	6,036.6	1,291.5	-807.0	577,564.69	659,478.34	32° 35' 13.897 N	103° 56' 59.121 W	
6,400.0	20.00	328.00	6,130.6	1,320.5	-825.1	577,593.69	659,460.21	32° 35' 14.184 N	103° 56' 59.331 W	
6,500.0	20.00	328.00	6,224.6	1,349.5	-843.2	577,622.70	659,442.09	32° 35' 14.472 N	103° 56' 59.542 W	
6,600.0	20.00	328.00	6,318.5	1,378.5	-861.4	577,651.70	659,423.96	32° 35' 14.759 N	103° 56' 59.752 W	
6,700.0	20.00	328.00	6,412.5	1,407.5	-879.5	577,680.71	659,405.84	32° 35' 15.047 N	103° 56' 59.963 W	
6,800.0	20.00	328.00	6,506.5	1,436.5	-897.6	577,709.71	659,387.72	32° 35' 15.335 N	103° 57' 0.174 W	
6,900.0	20.00	328.00	6,600.4	1,465.5	-915.7	577,738.72	659,369.59	32° 35' 15.622 N	103° 57' 0.384 W	
7,000.0	20.00	328.00	6,694.4	1,494.5	-933.9	577,767.72	659,351.47	32° 35' 15.910 N	103° 57' 0.595 W	
7,100.0	20.00	328.00	6,788.4	1,523.5	-952.0	577,796.73	659,333.34	32° 35' 16.198 N	103° 57' 0.806 W	
7,200.0	20.00	328.00	6,882.3	1,552.5	-970.1	577,825.73	659,315.22	32° 35' 16.485 N	103° 57' 1.016 W	
7,300.0	20.00	328.00	6,976.3	1,581.5	-988.2	577,854.74	659,297.09	32° 35' 16.773 N	103° 57' 1.227 W	
7,400.0	20.00	328.00	7,070.3	1,610.5	-1,006.4	577,883.74	659,278.97	32° 35' 17.061 N	103° 57' 1.437 W	
7,500.0	20.00	328.00	7,164.2	1,639.5	-1,024.5	577,912.75	659,260.85	32° 35' 17.348 N	103° 57' 1.648 W	
7,600.0	20.00	328.00	7,258.2	1,668.5	-1,042.6	577,941.75	659,242.72	32° 35' 17.636 N	103° 57' 1.859 W	
7,700.0	20.00	328.00	7,352.2	1,697.5	-1,060.7	577,970.76	659,224.60	32° 35' 17.924 N	103° 57' 2.069 W	
7,800.0	20.00	328.00	7,446.2	1,726.5	-1,078.9	577,999.76	659,206.47	32° 35' 18.211 N	103° 57' 2.280 W	
7,900.0	20.00	328.00	7,540.1	1,755.5	-1,097.0	578,028.77	659,188.35	32° 35' 18.499 N	103° 57' 2.491 W	
7,970.0	20.00	328.00	7,605.9	1,775.8	-1,109.7	578,049.07	659,175.66	32° 35' 18.700 N	103° 57' 2.638 W	
Cross 200' @ 7606' TVD										
8,000.0	20.00	328.00	7,634.1	1,784.5	-1,115.1	578,057.77	659,170.22	32° 35' 18.787 N	103° 57' 2.701 W	
8,100.0	20.00	328.00	7,728.1	1,813.6	-1,133.2	578,086.78	659,152.10	32° 35' 19.074 N	103° 57' 2.912 W	
8,130.0	20.00	328.00	7,756.3	1,822.3	-1,138.7	578,095.48	659,146.66	32° 35' 19.161 N	103° 57' 2.975 W	
8,200.0	25.43	316.46	7,820.8	1,843.3	-1,155.4	578,116.55	659,129.94	32° 35' 19.370 N	103° 57' 3.170 W	
8,300.0	34.15	306.47	7,907.6	1,875.7	-1,192.9	578,148.89	659,092.48	32° 35' 19.691 N	103° 57' 3.606 W	
8,400.0	43.37	300.23	7,985.5	1,909.7	-1,245.2	578,182.94	659,040.11	32° 35' 20.030 N	103° 57' 4.217 W	
8,500.0	52.84	295.85	8,052.2	1,944.5	-1,310.9	578,217.69	658,974.42	32° 35' 20.376 N	103° 57' 4.983 W	
8,600.0	62.42	292.45	8,105.7	1,978.9	-1,387.9	578,252.07	658,897.40	32° 35' 20.719 N	103° 57' 5.882 W	
8,700.0	72.08	289.60	8,144.3	2,011.8	-1,473.9	578,285.04	658,811.40	32° 35' 21.048 N	103° 57' 6.886 W	
8,800.0	81.78	287.06	8,166.9	2,042.4	-1,566.3	578,315.60	658,719.04	32° 35' 21.354 N	103° 57' 7.964 W	
8,884.7	90.00	285.00	8,173.0	2,065.7	-1,647.4	578,338.90	658,637.90	32° 35' 21.587 N	103° 57' 8.911 W	
8,900.0	90.00	284.69	8,173.0	2,069.6	-1,662.2	578,342.82	658,623.12	32° 35' 21.627 N	103° 57' 9.084 W	
9,000.0	90.00	282.69	8,173.0	2,093.3	-1,759.4	578,366.49	658,525.97	32° 35' 21.864 N	103° 57' 10.219 W	
9,100.0	90.00	280.69	8,173.0	2,113.5	-1,857.3	578,386.76	658,428.05	32° 35' 22.068 N	103° 57' 11.362 W	
9,200.0	90.00	278.69	8,173.0	2,130.4	-1,955.8	578,403.59	658,329.48	32° 35' 22.238 N	103° 57' 12.514 W	
9,300.0	90.00	276.69	8,173.0	2,143.8	-2,054.9	578,416.98	658,230.39	32° 35' 22.374 N	103° 57' 13.671 W	
9,400.0	90.00	274.69	8,173.0	2,153.7	-2,154.4	578,426.90	658,130.89	32° 35' 22.476 N	103° 57' 14.834 W	
9,500.0	90.00	272.69	8,173.0	2,160.1	-2,254.2	578,433.35	658,031.10	32° 35' 22.543 N	103° 57' 16.000 W	
9,600.0	90.00	270.69	8,173.0	2,163.1	-2,354.2	578,436.30	657,931.15	32° 35' 22.576 N	103° 57' 17.168 W	
9,632.2	90.00	270.05	8,173.0	2,163.3	-2,386.4	578,436.51	657,898.98	32° 35' 22.579 N	103° 57' 17.544 W	
9,700.0	90.00	270.05	8,173.0	2,163.3	-2,454.2	578,436.57	657,831.15	32° 35' 22.582 N	103° 57' 18.337 W	
9,800.0	90.00	270.05	8,173.0	2,163.4	-2,554.2	578,436.66	657,731.15	32° 35' 22.587 N	103° 57' 19.506 W	
9,900.0	90.00	270.05	8,173.0	2,163.5	-2,654.2	578,436.75	657,631.15	32° 35' 22.591 N	103° 57' 20.675 W	
10,000.0	90.00	270.05	8,173.0	2,163.6	-2,754.2	578,436.84	657,531.15	32° 35' 22.596 N	103° 57' 21.844 W	
10,100.0	90.00	270.05	8,173.0	2,163.7	-2,854.2	578,436.93	657,431.15	32° 35' 22.600 N	103° 57' 23.012 W	
10,200.0	90.00	270.05	8,173.0	2,163.8	-2,954.2	578,437.02	657,331.15	32° 35' 22.604 N	103° 57' 24.181 W	
10,300.0	90.00	270.05	8,173.0	2,163.9	-3,054.2	578,437.10	657,231.15	32° 35' 22.609 N	103° 57' 25.350 W	

PERMIAN

RESOURCES

Permian Resources

Planning Report - Geographic

Database:	Compass	Local Co-ordinate Reference:	Well *MEZCAL 10 FED COM 122H
Company:	NEW MEXICO	TVD Reference:	H&P 510 @ 3258.0usft
Project:	(SP) EDDY	MD Reference:	H&P 510 @ 3258.0usft
Site:	MEZCAL 10 FED COM	North Reference:	Grid
Well:	*MEZCAL 10 FED COM 122H	Survey Calculation Method:	Minimum Curvature
Wellbore:	OWB		
Design:	PWP0		

Planned Survey										
Measured Depth (usft)	Inclination (°)	Azimuth (°)	Vertical Depth (usft)	+N/-S (usft)	+E/-W (usft)	Map Northing (usft)	Map Easting (usft)	Latitude	Longitude	
10,400.0	90.00	270.05	8,173.0	2,164.0	-3,154.2	578,437.19	657,131.15	32° 35' 22.613 N	103° 57' 26.519 W	
10,500.0	90.00	270.05	8,173.0	2,164.1	-3,254.2	578,437.28	657,031.15	32° 35' 22.617 N	103° 57' 27.688 W	
10,600.0	90.00	270.05	8,173.0	2,164.1	-3,354.2	578,437.37	656,931.15	32° 35' 22.622 N	103° 57' 28.857 W	
10,700.0	90.00	270.05	8,173.0	2,164.2	-3,454.2	578,437.46	656,831.15	32° 35' 22.626 N	103° 57' 30.025 W	
10,800.0	90.00	270.05	8,173.0	2,164.3	-3,554.2	578,437.55	656,731.15	32° 35' 22.631 N	103° 57' 31.194 W	
10,900.0	90.00	270.05	8,173.0	2,164.4	-3,654.2	578,437.64	656,631.15	32° 35' 22.635 N	103° 57' 32.363 W	
11,000.0	90.00	270.05	8,173.0	2,164.5	-3,754.2	578,437.72	656,531.15	32° 35' 22.639 N	103° 57' 33.532 W	
11,100.0	90.00	270.05	8,173.0	2,164.6	-3,854.2	578,437.81	656,431.15	32° 35' 22.644 N	103° 57' 34.701 W	
11,200.0	90.00	270.05	8,173.0	2,164.7	-3,954.2	578,437.90	656,331.15	32° 35' 22.648 N	103° 57' 35.870 W	
11,300.0	90.00	270.05	8,173.0	2,164.8	-4,054.2	578,437.99	656,231.15	32° 35' 22.652 N	103° 57' 37.039 W	
11,400.0	90.00	270.05	8,173.0	2,164.9	-4,154.2	578,438.08	656,131.15	32° 35' 22.657 N	103° 57' 38.207 W	
11,500.0	90.00	270.05	8,173.0	2,164.9	-4,254.2	578,438.17	656,031.15	32° 35' 22.661 N	103° 57' 39.376 W	
11,600.0	90.00	270.05	8,173.0	2,165.0	-4,354.2	578,438.26	655,931.15	32° 35' 22.665 N	103° 57' 40.545 W	
11,700.0	90.00	270.05	8,173.0	2,165.1	-4,454.2	578,438.34	655,831.15	32° 35' 22.670 N	103° 57' 41.714 W	
11,800.0	90.00	270.05	8,173.0	2,165.2	-4,554.2	578,438.43	655,731.15	32° 35' 22.674 N	103° 57' 42.883 W	
11,900.0	90.00	270.05	8,173.0	2,165.3	-4,654.2	578,438.52	655,631.15	32° 35' 22.678 N	103° 57' 44.052 W	
12,000.0	90.00	270.05	8,173.0	2,165.4	-4,754.2	578,438.61	655,531.15	32° 35' 22.683 N	103° 57' 45.221 W	
12,100.0	90.00	270.05	8,173.0	2,165.5	-4,854.2	578,438.70	655,431.15	32° 35' 22.687 N	103° 57' 46.389 W	
12,200.0	90.00	270.05	8,173.0	2,165.6	-4,954.2	578,438.79	655,331.15	32° 35' 22.691 N	103° 57' 47.558 W	
12,300.0	90.00	270.05	8,173.0	2,165.7	-5,054.2	578,438.88	655,231.15	32° 35' 22.696 N	103° 57' 48.727 W	
12,400.0	90.00	270.05	8,173.0	2,165.7	-5,154.2	578,438.97	655,131.15	32° 35' 22.700 N	103° 57' 49.896 W	
12,500.0	90.00	270.05	8,173.0	2,165.8	-5,254.2	578,439.05	655,031.15	32° 35' 22.704 N	103° 57' 51.065 W	
12,600.0	90.00	270.05	8,173.0	2,165.9	-5,354.2	578,439.14	654,931.15	32° 35' 22.709 N	103° 57' 52.234 W	
12,700.0	90.00	270.05	8,173.0	2,166.0	-5,454.2	578,439.23	654,831.15	32° 35' 22.713 N	103° 57' 53.402 W	
12,800.0	90.00	270.05	8,173.0	2,166.1	-5,554.2	578,439.32	654,731.15	32° 35' 22.717 N	103° 57' 54.571 W	
12,900.0	90.00	270.05	8,173.0	2,166.2	-5,654.2	578,439.41	654,631.15	32° 35' 22.722 N	103° 57' 55.740 W	
13,000.0	90.00	270.05	8,173.0	2,166.3	-5,754.2	578,439.50	654,531.15	32° 35' 22.726 N	103° 57' 56.909 W	
13,100.0	90.00	270.05	8,173.0	2,166.4	-5,854.2	578,439.59	654,431.15	32° 35' 22.730 N	103° 57' 58.078 W	
13,200.0	90.00	270.05	8,173.0	2,166.5	-5,954.2	578,439.67	654,331.15	32° 35' 22.734 N	103° 57' 59.247 W	
13,300.0	90.00	270.05	8,173.0	2,166.5	-6,054.2	578,439.76	654,231.15	32° 35' 22.739 N	103° 57' 58.416 W	
13,400.0	90.00	270.05	8,173.0	2,166.6	-6,154.2	578,439.85	654,131.15	32° 35' 22.743 N	103° 58' 0.1584 W	
13,500.0	90.00	270.05	8,173.0	2,166.7	-6,254.2	578,439.94	654,031.15	32° 35' 22.747 N	103° 58' 2.753 W	
13,600.0	90.00	270.05	8,173.0	2,166.8	-6,354.2	578,440.03	653,931.15	32° 35' 22.752 N	103° 58' 3.922 W	
13,700.0	90.00	270.05	8,173.0	2,166.9	-6,454.2	578,440.12	653,831.15	32° 35' 22.756 N	103° 58' 5.091 W	
13,800.0	90.00	270.05	8,173.0	2,167.0	-6,554.2	578,440.21	653,731.15	32° 35' 22.760 N	103° 58' 6.260 W	
13,900.0	90.00	270.05	8,173.0	2,167.1	-6,654.2	578,440.29	653,631.15	32° 35' 22.764 N	103° 58' 7.429 W	
14,000.0	90.00	270.05	8,173.0	2,167.2	-6,754.2	578,440.38	653,531.15	32° 35' 22.769 N	103° 58' 8.597 W	
14,100.0	90.00	270.05	8,173.0	2,167.2	-6,854.2	578,440.47	653,431.15	32° 35' 22.773 N	103° 58' 9.766 W	
14,200.0	90.00	270.05	8,173.0	2,167.3	-6,954.2	578,440.56	653,331.15	32° 35' 22.777 N	103° 58' 10.935 W	
14,300.0	90.00	270.05	8,173.0	2,167.4	-7,054.2	578,440.65	653,231.15	32° 35' 22.781 N	103° 58' 12.104 W	
14,400.0	90.00	270.05	8,173.0	2,167.5	-7,154.2	578,440.74	653,131.15	32° 35' 22.786 N	103° 58' 13.273 W	
14,500.0	90.00	270.05	8,173.0	2,167.6	-7,254.2	578,440.83	653,031.15	32° 35' 22.790 N	103° 58' 14.442 W	
14,600.0	90.00	270.05	8,173.0	2,167.7	-7,354.2	578,440.91	652,931.15	32° 35' 22.794 N	103° 58' 15.611 W	
14,700.0	90.00	270.05	8,173.0	2,167.8	-7,454.2	578,441.00	652,831.15	32° 35' 22.798 N	103° 58' 16.779 W	
14,800.0	90.00	270.05	8,173.0	2,167.9	-7,554.2	578,441.09	652,731.15	32° 35' 22.803 N	103° 58' 17.948 W	
14,900.0	90.00	270.05	8,173.0	2,168.0	-7,654.2	578,441.18	652,631.15	32° 35' 22.807 N	103° 58' 19.117 W	
15,000.0	90.00	270.05	8,173.0	2,168.0	-7,754.2	578,441.27	652,531.15	32° 35' 22.811 N	103° 58' 20.286 W	
15,100.0	90.00	270.05	8,173.0	2,168.1	-7,854.2	578,441.36	652,431.15	32° 35' 22.815 N	103° 58' 21.455 W	
15,200.0	90.00	270.05	8,173.0	2,168.2	-7,954.2	578,441.45	652,331.15	32° 35' 22.820 N	103° 58' 22.624 W	
15,300.0	90.00	270.05	8,173.0	2,168.3	-8,054.2	578,441.54	652,231.15	32° 35' 22.824 N	103° 58' 23.793 W	
15,400.0	90.00	270.05	8,173.0	2,168.4	-8,154.2	578,441.62	652,131.15	32° 35' 22.828 N	103° 58' 24.961 W	
15,500.0	90.00	270.05	8,173.0	2,168.5	-8,254.2	578,441.71	652,031.15	32° 35' 22.832 N	103° 58' 26.130 W	
15,600.0	90.00	270.05	8,173.0	2,168.6	-8,354.2	578,441.80	651,931.15	32° 35' 22.836 N	103° 58' 27.299 W	
15,700.0	90.00	270.05	8,173.0	2,168.7	-8,454.2	578,441.89	651,831.15	32° 35' 22.841 N	103° 58' 28.468 W	
15,800.0	90.00	270.05	8,173.0	2,168.8	-8,554.2	578,441.98	651,731.15	32° 35' 22.845 N	103° 58' 29.637 W	

PERMIAN

RESOURCES

Permian Resources

Planning Report - Geographic

Database:	Compass	Local Co-ordinate Reference:	Well *MEZCAL 10 FED COM 122H
Company:	NEW MEXICO	TVD Reference:	H&P 510 @ 3258.0usft
Project:	(SP) EDDY	MD Reference:	H&P 510 @ 3258.0usft
Site:	MEZCAL 10 FED COM	North Reference:	Grid
Well:	*MEZCAL 10 FED COM 122H	Survey Calculation Method:	Minimum Curvature
Wellbore:	OWB		
Design:	PWP0		

Planned Survey										
Measured Depth (usft)	Inclination (°)	Azimuth (°)	Vertical Depth (usft)	+N/-S (usft)	+E/-W (usft)	Map Northing (usft)	Map Easting (usft)	Latitude	Longitude	
15,900.0	90.00	270.05	8,173.0	2,168.8	-8,654.2	578,442.07	651,631.15	32° 35' 22.849 N	103° 58' 30.806 W	
16,000.0	90.00	270.05	8,173.0	2,168.9	-8,754.2	578,442.16	651,531.15	32° 35' 22.853 N	103° 58' 31.974 W	
16,100.0	90.00	270.05	8,173.0	2,169.0	-8,854.2	578,442.24	651,431.15	32° 35' 22.858 N	103° 58' 33.143 W	
16,200.0	90.00	270.05	8,173.0	2,169.1	-8,954.2	578,442.33	651,331.15	32° 35' 22.862 N	103° 58' 34.312 W	
16,300.0	90.00	270.05	8,173.0	2,169.2	-9,054.2	578,442.42	651,231.15	32° 35' 22.866 N	103° 58' 35.481 W	
16,400.0	90.00	270.05	8,173.0	2,169.3	-9,154.2	578,442.51	651,131.15	32° 35' 22.870 N	103° 58' 36.650 W	
16,500.0	90.00	270.05	8,173.0	2,169.4	-9,254.2	578,442.60	651,031.15	32° 35' 22.874 N	103° 58' 37.819 W	
16,600.0	90.00	270.05	8,173.0	2,169.5	-9,354.2	578,442.69	650,931.15	32° 35' 22.878 N	103° 58' 38.988 W	
16,700.0	90.00	270.05	8,173.0	2,169.6	-9,454.2	578,442.78	650,831.15	32° 35' 22.883 N	103° 58' 40.156 W	
16,800.0	90.00	270.05	8,173.0	2,169.6	-9,554.2	578,442.86	650,731.15	32° 35' 22.887 N	103° 58' 41.325 W	
16,900.0	90.00	270.05	8,173.0	2,169.7	-9,654.2	578,442.95	650,631.15	32° 35' 22.891 N	103° 58' 42.494 W	
17,000.0	90.00	270.05	8,173.0	2,169.8	-9,754.2	578,443.04	650,531.15	32° 35' 22.895 N	103° 58' 43.663 W	
17,100.0	90.00	270.05	8,173.0	2,169.9	-9,854.2	578,443.13	650,431.15	32° 35' 22.899 N	103° 58' 44.832 W	
17,200.0	90.00	270.05	8,173.0	2,170.0	-9,954.2	578,443.22	650,331.15	32° 35' 22.904 N	103° 58' 46.001 W	
17,300.0	90.00	270.05	8,173.0	2,170.1	-10,054.2	578,443.31	650,231.15	32° 35' 22.908 N	103° 58' 47.170 W	
17,400.0	90.00	270.05	8,173.0	2,170.2	-10,154.2	578,443.40	650,131.15	32° 35' 22.912 N	103° 58' 48.338 W	
17,500.0	90.00	270.05	8,173.0	2,170.3	-10,254.2	578,443.48	650,031.15	32° 35' 22.916 N	103° 58' 49.507 W	
17,600.0	90.00	270.05	8,173.0	2,170.4	-10,354.2	578,443.57	649,931.15	32° 35' 22.920 N	103° 58' 50.676 W	
17,700.0	90.00	270.05	8,173.0	2,170.4	-10,454.2	578,443.66	649,831.15	32° 35' 22.924 N	103° 58' 51.845 W	
17,800.0	90.00	270.05	8,173.0	2,170.5	-10,554.2	578,443.75	649,731.15	32° 35' 22.929 N	103° 58' 53.014 W	
17,900.0	90.00	270.05	8,173.0	2,170.6	-10,654.2	578,443.84	649,631.15	32° 35' 22.933 N	103° 58' 54.183 W	
18,000.0	90.00	270.05	8,173.0	2,170.7	-10,754.2	578,443.93	649,531.15	32° 35' 22.937 N	103° 58' 55.352 W	
18,100.0	90.00	270.05	8,173.0	2,170.8	-10,854.2	578,444.02	649,431.15	32° 35' 22.941 N	103° 58' 56.520 W	
18,200.0	90.00	270.05	8,173.0	2,170.9	-10,954.2	578,444.11	649,331.15	32° 35' 22.945 N	103° 58' 57.689 W	
18,300.0	90.00	270.05	8,173.0	2,171.0	-11,054.2	578,444.19	649,231.15	32° 35' 22.949 N	103° 58' 58.858 W	
18,400.0	90.00	270.05	8,173.0	2,171.1	-11,154.2	578,444.28	649,131.15	32° 35' 22.953 N	103° 59' 0.027 W	
18,500.0	90.00	270.05	8,173.0	2,171.1	-11,254.2	578,444.37	649,031.15	32° 35' 22.958 N	103° 59' 1.196 W	
18,600.0	90.00	270.05	8,173.0	2,171.2	-11,354.2	578,444.46	648,931.15	32° 35' 22.962 N	103° 59' 2.365 W	
18,700.0	90.00	270.05	8,173.0	2,171.3	-11,454.2	578,444.55	648,831.15	32° 35' 22.966 N	103° 59' 3.533 W	
18,800.0	90.00	270.05	8,173.0	2,171.4	-11,554.2	578,444.64	648,731.15	32° 35' 22.970 N	103° 59' 4.702 W	
18,900.0	90.00	270.05	8,173.0	2,171.5	-11,654.2	578,444.73	648,631.15	32° 35' 22.974 N	103° 59' 5.871 W	
19,000.0	90.00	270.05	8,173.0	2,171.6	-11,754.2	578,444.81	648,531.15	32° 35' 22.978 N	103° 59' 7.040 W	
19,100.0	90.00	270.05	8,173.0	2,171.7	-11,854.2	578,444.90	648,431.15	32° 35' 22.982 N	103° 59' 8.209 W	
19,111.2	90.00	270.05	8,173.0	2,171.7	-11,865.4	578,444.91	648,419.94	32° 35' 22.983 N	103° 59' 8.340 W	

Design Targets										
Target Name	Dip Angle (°)	Dip Dir. (°)	TVD (usft)	+N/-S (usft)	+E/-W (usft)	Northing (usft)	Easting (usft)	Latitude	Longitude	
Mezcal 10 Fed Com 122	0.00	0.00	8,173.0	2,171.8	-11,775.4	578,444.98	648,509.94	32° 35' 22.980 N	103° 59' 7.288 W	
- plan misses target center by 0.1usft at 19021.2usft MD (8173.0 TVD, 2171.6 N, -11775.4 E)										
- Point										
Mezcal 10 Fed Com 122	0.00	0.00	8,173.0	2,157.4	-1,386.5	578,430.65	658,898.87	32° 35' 22.486 N	103° 57' 5.857 W	
- plan misses target center by 171.0usft at 8683.8usft MD (8139.1 TVD, 2006.6 N, -1459.5 E)										
- Point										
Mezcal 10 Fed Com 122	0.00	0.00	8,173.0	2,171.7	-11,865.4	578,444.91	648,419.94	32° 35' 22.983 N	103° 59' 8.340 W	
- plan hits target center										
- Point										

PERMIAN
RESOURCES

Permian Resources
Planning Report - Geographic

Database:	Compass	Local Co-ordinate Reference:	Well *MEZCAL 10 FED COM 122H
Company:	NEW MEXICO	TVD Reference:	H&P 510 @ 3258.0usft
Project:	(SP) EDDY	MD Reference:	H&P 510 @ 3258.0usft
Site:	MEZCAL 10 FED COM	North Reference:	Grid
Well:	*MEZCAL 10 FED COM 122H	Survey Calculation Method:	Minimum Curvature
Wellbore:	OWB		
Design:	PWP0		

Plan Annotations					
Measured Depth (usft)	Vertical Depth (usft)	Local Coordinates		Comment	
		+N/-S (usft)	+E/-W (usft)		
7,970.0	7,605.9	1,775.8	-1,109.7	Cross 200' @ 7606' TVD	

PERMIAN

R E S O U R C E S

NEW MEXICO

(SP) EDDY

MEZCAL 10 FED COM

***MEZCAL 10 FED COM 122H**

OWB

PWP0

Anticollision Report

06 December, 2022

PERMIAN

RESOURCES

Permian Resources

Anticollision Report

Company:	NEW MEXICO	Local Co-ordinate Reference:	Well *MEZCAL 10 FED COM 122H
Project:	(SP) EDDY	TVD Reference:	H&P 510 @ 3258.0usft
Reference Site:	MEZCAL 10 FED COM	MD Reference:	H&P 510 @ 3258.0usft
Site Error:	0.0 usft	North Reference:	Grid
Reference Well:	*MEZCAL 10 FED COM 122H	Survey Calculation Method:	Minimum Curvature
Well Error:	0.0 usft	Output errors are at	2.00 sigma
Reference Wellbore	OWB	Database:	Compass
Reference Design:	PWP0	Offset TVD Reference:	Offset Datum

Reference	PWP0		
Filter type:	NO GLOBAL FILTER: Using user defined selection & filtering criteria		
Interpolation Method:	Stations	Error Model:	ISCWSA
Depth Range:	Unlimited	Scan Method:	Closest Approach 3D
Results Limited by:	Maximum centre distance of 1,000.0usft	Error Surface:	Pedal Curve
Warning Levels Evaluated at:	2.00 Sigma	Casing Method:	Not applied

Survey Tool Program		Date	12/5/2022		
From (usft)	To (usft)	Survey (Wellbore)	Tool Name	Description	
0.0	19,111.2	PWP0 (OWB)	MWD	OWSG_Rev2_ MWD - Standard	

Summary						
Site Name	Reference Measured Depth (usft)	Offset Measured Depth (usft)	Distance Between Centres (usft)	Distance Between Ellipses (usft)	Separation Factor	Warning
Offset Well - Wellbore - Design						
MEZCAL 10 FED COM						
*MEZCAL 10 FED COM 123H - OWB - PWP0	1,600.0	1,600.0	30.0	19.0	2.726	CC, ES, SF

Offset Design: MEZCAL 10 FED COM - *MEZCAL 10 FED COM 123H - OWB - PWP0													Offset Site Error: 0.0 usft	
Survey Program: 0-MWD									Rule Assigned:				Offset Well Error: 0.0 usft	
Reference Measured Depth (usft)	Vertical Depth (usft)	Offset Measured Depth (usft)	Vertical Depth (usft)	Semi Major Axis Reference (usft)	Offset (usft)	Highside Toolface (°)	Offset Wellbore Centre +N/-S (usft)	+E/-W (usft)	Distance Between Centres (usft)	Between Ellipses (usft)	Minimum Separation (usft)	Separation Factor	Warning	
0.0	0.0	0.0	0.0	0.0	0.0	-124.84	-17.1	-24.6	30.0					
100.0	100.0	100.0	100.0	0.1	0.1	-124.84	-17.1	-24.6	30.0	29.7	0.25	119.550		
200.0	200.0	200.0	200.0	0.5	0.5	-124.84	-17.1	-24.6	30.0	29.0	0.97	30.994		
300.0	300.0	300.0	300.0	0.8	0.8	-124.84	-17.1	-24.6	30.0	28.3	1.68	17.805		
400.0	400.0	400.0	400.0	1.2	1.2	-124.84	-17.1	-24.6	30.0	27.6	2.40	12.490		
500.0	500.0	500.0	500.0	1.6	1.6	-124.84	-17.1	-24.6	30.0	26.9	3.12	9.619		
600.0	600.0	600.0	600.0	1.9	1.9	-124.84	-17.1	-24.6	30.0	26.2	3.84	7.821		
700.0	700.0	700.0	700.0	2.3	2.3	-124.84	-17.1	-24.6	30.0	25.4	4.55	6.589		
800.0	800.0	800.0	800.0	2.6	2.6	-124.84	-17.1	-24.6	30.0	24.7	5.27	5.693		
900.0	900.0	900.0	900.0	3.0	3.0	-124.84	-17.1	-24.6	30.0	24.0	5.99	5.011		
1,000.0	1,000.0	1,000.0	1,000.0	3.4	3.4	-124.84	-17.1	-24.6	30.0	23.3	6.70	4.475		
1,100.0	1,100.0	1,100.0	1,100.0	3.7	3.7	-124.84	-17.1	-24.6	30.0	22.6	7.42	4.043		
1,200.0	1,200.0	1,200.0	1,200.0	4.1	4.1	-124.84	-17.1	-24.6	30.0	21.9	8.14	3.687		
1,300.0	1,300.0	1,300.0	1,300.0	4.4	4.4	-124.84	-17.1	-24.6	30.0	21.1	8.85	3.388		
1,400.0	1,400.0	1,400.0	1,400.0	4.8	4.8	-124.84	-17.1	-24.6	30.0	20.4	9.57	3.134		
1,500.0	1,500.0	1,500.0	1,500.0	5.1	5.1	-124.84	-17.1	-24.6	30.0	19.7	10.29	2.916		
1,600.0	1,600.0	1,600.0	1,600.0	5.5	5.5	-124.84	-17.1	-24.6	30.0	19.0	11.01	2.726 CC, ES, SF		

CC - Min centre to center distance or convergent point, SF - min separation factor, ES - min ellipse separation

PERMIAN

RESOURCES

Permian Resources

Anticollision Report

Company:	NEW MEXICO	Local Co-ordinate Reference:	Well *MEZCAL 10 FED COM 122H
Project:	(SP) EDDY	TVD Reference:	H&P 510 @ 3258.0usft
Reference Site:	MEZCAL 10 FED COM	MD Reference:	H&P 510 @ 3258.0usft
Site Error:	0.0 usft	North Reference:	Grid
Reference Well:	*MEZCAL 10 FED COM 122H	Survey Calculation Method:	Minimum Curvature
Well Error:	0.0 usft	Output errors are at	2.00 sigma
Reference Wellbore	OWB	Database:	Compass
Reference Design:	PWP0	Offset TVD Reference:	Offset Datum

Reference Depths are relative to H&P 510 @ 3258.0usft

Offset Depths are relative to Offset Datum

Central Meridian is 104° 20' 0.000 W

Coordinates are relative to: *MEZCAL 10 FED COM 122H

Coordinate System is US State Plane 1983, New Mexico Eastern Zone

Grid Convergence at Surface is: 0.21°

Ladder Plot

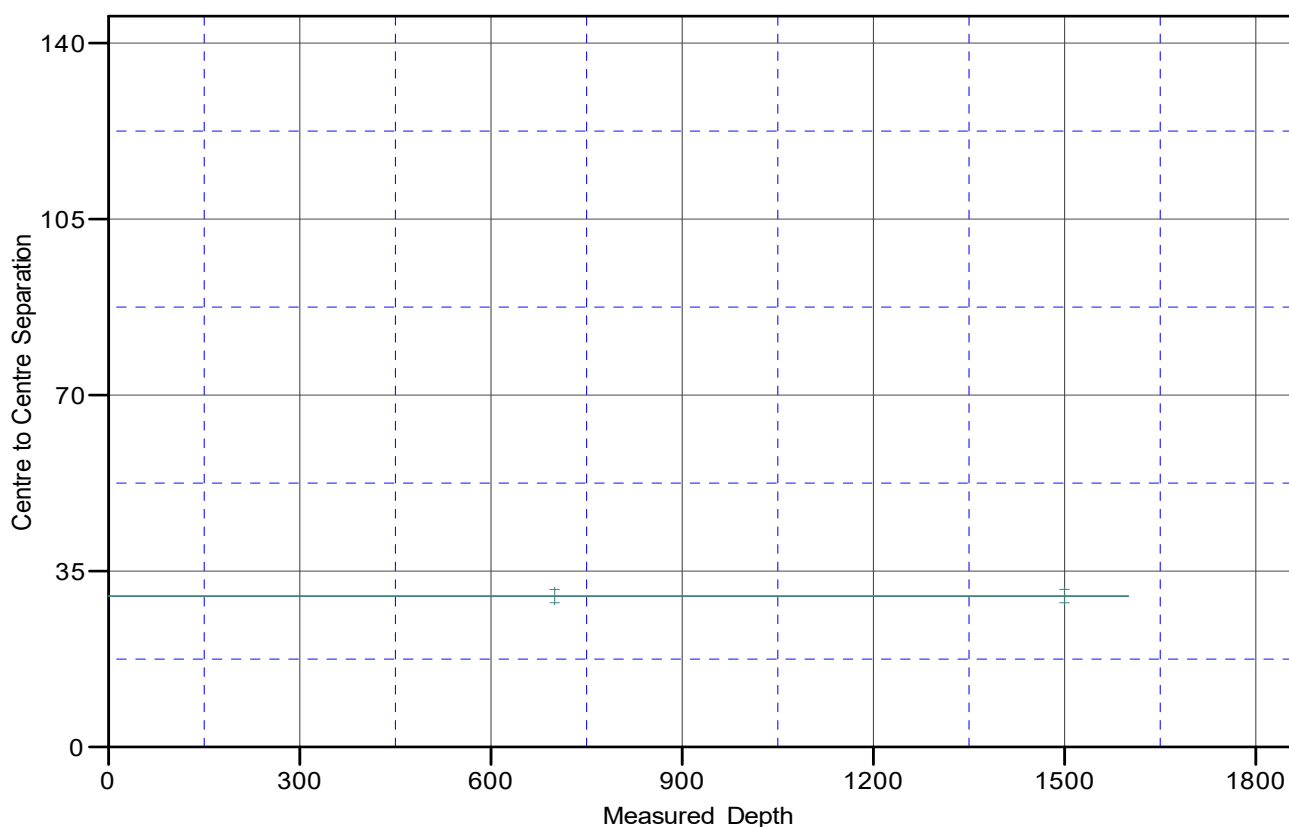

LEGEND

—●— *MEZCAL 10 FED COM 122H OWB, PWP0 VD

CC - Min centre to center distance or convergent point, SF - min separation factor, ES - min ellipse separation

PERMIAN

RESOURCES

Permian Resources

Anticollision Report

Company:	NEW MEXICO	Local Co-ordinate Reference:	Well *MEZCAL 10 FED COM 122H
Project:	(SP) EDDY	TVD Reference:	H&P 510 @ 3258.0usft
Reference Site:	MEZCAL 10 FED COM	MD Reference:	H&P 510 @ 3258.0usft
Site Error:	0.0 usft	North Reference:	Grid
Reference Well:	*MEZCAL 10 FED COM 122H	Survey Calculation Method:	Minimum Curvature
Well Error:	0.0 usft	Output errors are at	2.00 sigma
Reference Wellbore	OWB	Database:	Compass
Reference Design:	PWP0	Offset TVD Reference:	Offset Datum

Reference Depths are relative to H&P 510 @ 3258.0usft

Offset Depths are relative to Offset Datum

Central Meridian is 104° 20' 0.000 W

Coordinates are relative to: *MEZCAL 10 FED COM 122H

Coordinate System is US State Plane 1983, New Mexico Eastern Zone

Grid Convergence at Surface is: 0.21°

Separation Factor Plot

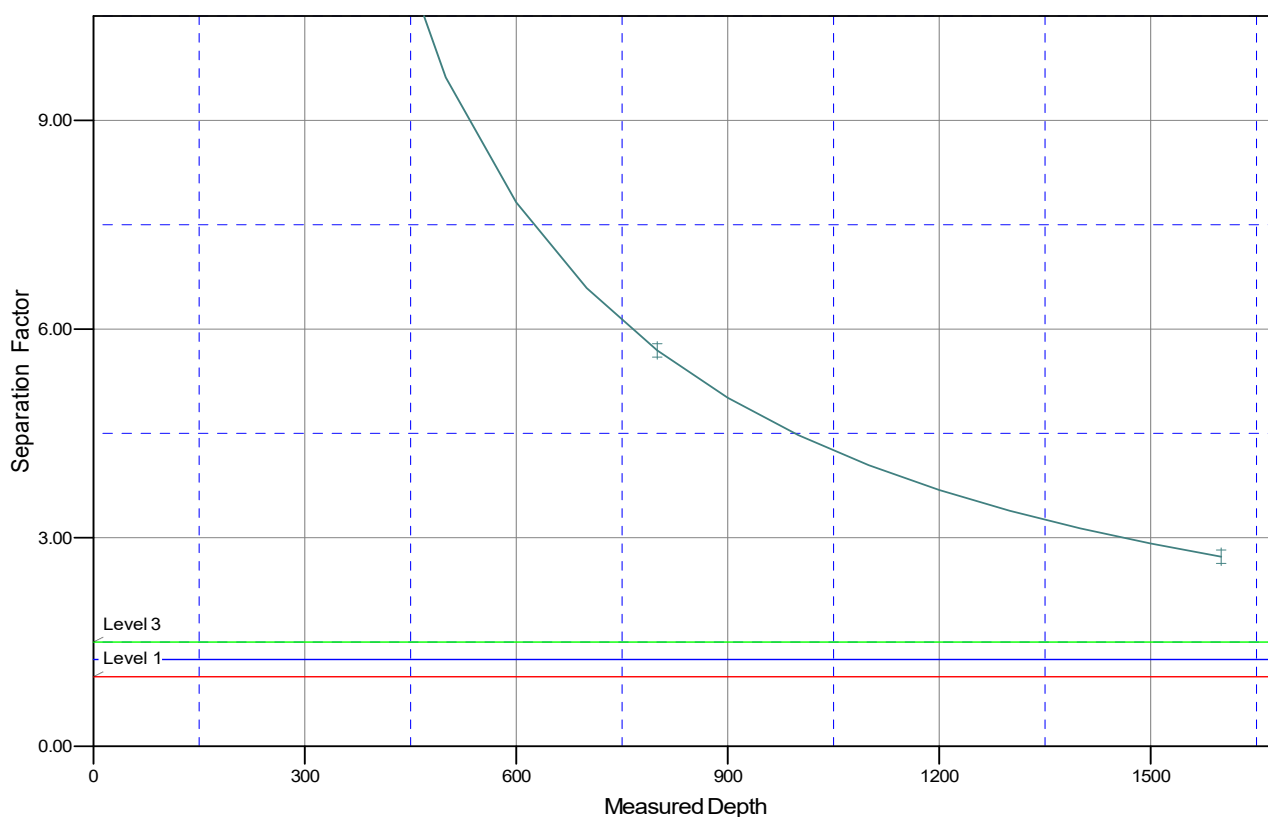

LEGEND

— *MEZCAL10 FED COM 122H OWB, PWP0 VD

CC - Min centre to center distance or convergent point, SF - min separation factor, ES - min ellipse separation

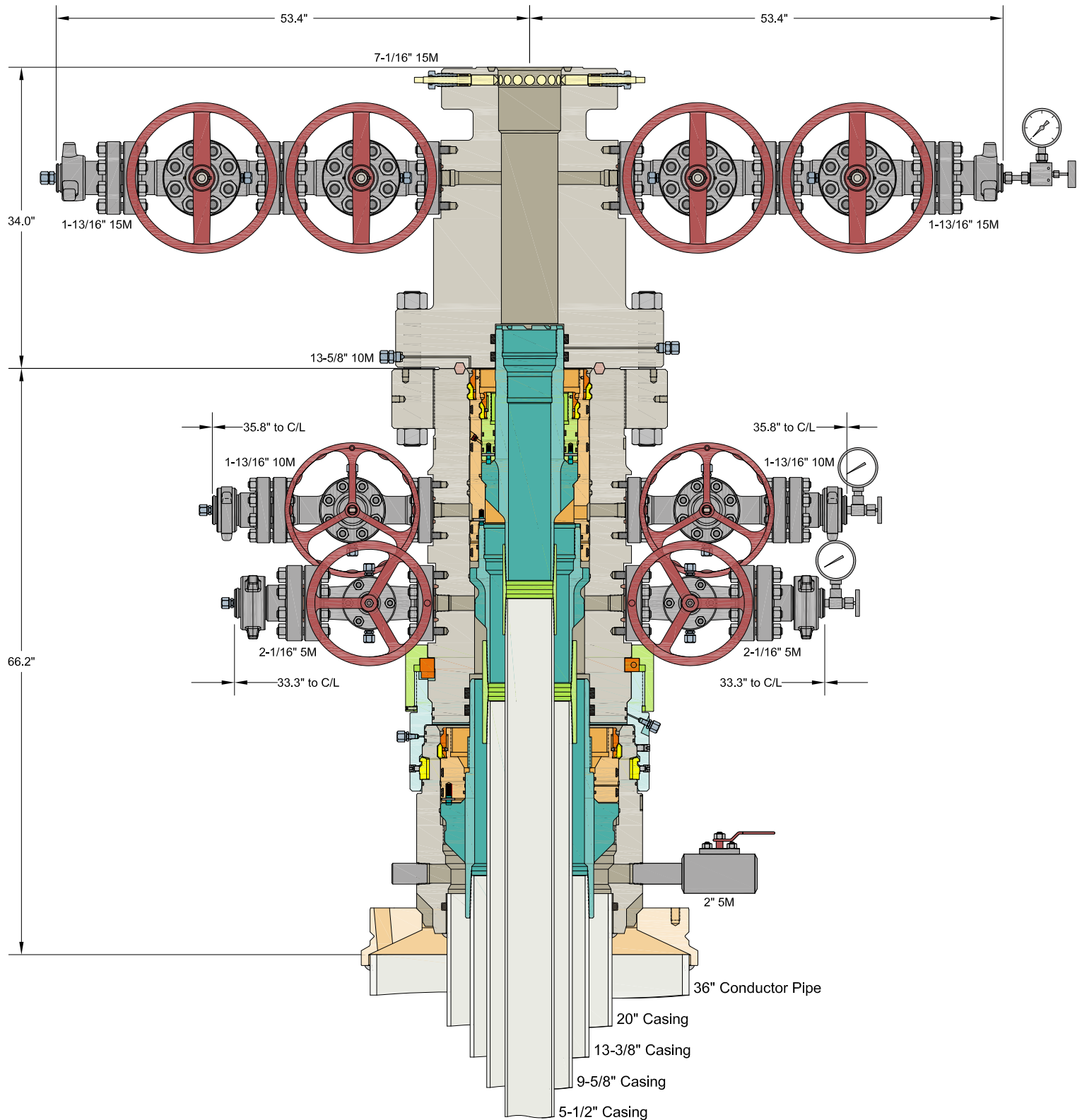

INFORMATION CONTAINED HEREIN IS THE PROPERTY OF CACTUS WELLHEAD, LLC. REPRODUCTION, DISCLOSURE, OR USE THEREOF IS PERMISSIBLE ONLY AS PROVIDED BY CONTRACT OR AS EXPRESSLY AUTHORIZED BY CACTUS WELLHEAD, LLC.

ALL DIMENSIONS APPROXIMATE

CACTUS WELLHEAD LLC

CENTENNIAL RESOURCE DEVELOPMENT CO

36" x 20" x 13-3/8" x 9-5/8" x 5-1/2" CRC / MBU-3T-CFL Wellhead
With 13-5/8" 10M x 7-1/16" 15M CTH-DBLHPS-SB Tubing Head
And 13-3/8", 9-5/8" & 5-1/2" Pin Bottom Casing Hangers

DRAWN DLE 30SEP21

APPRV

DRAWING NO. HBE0000599

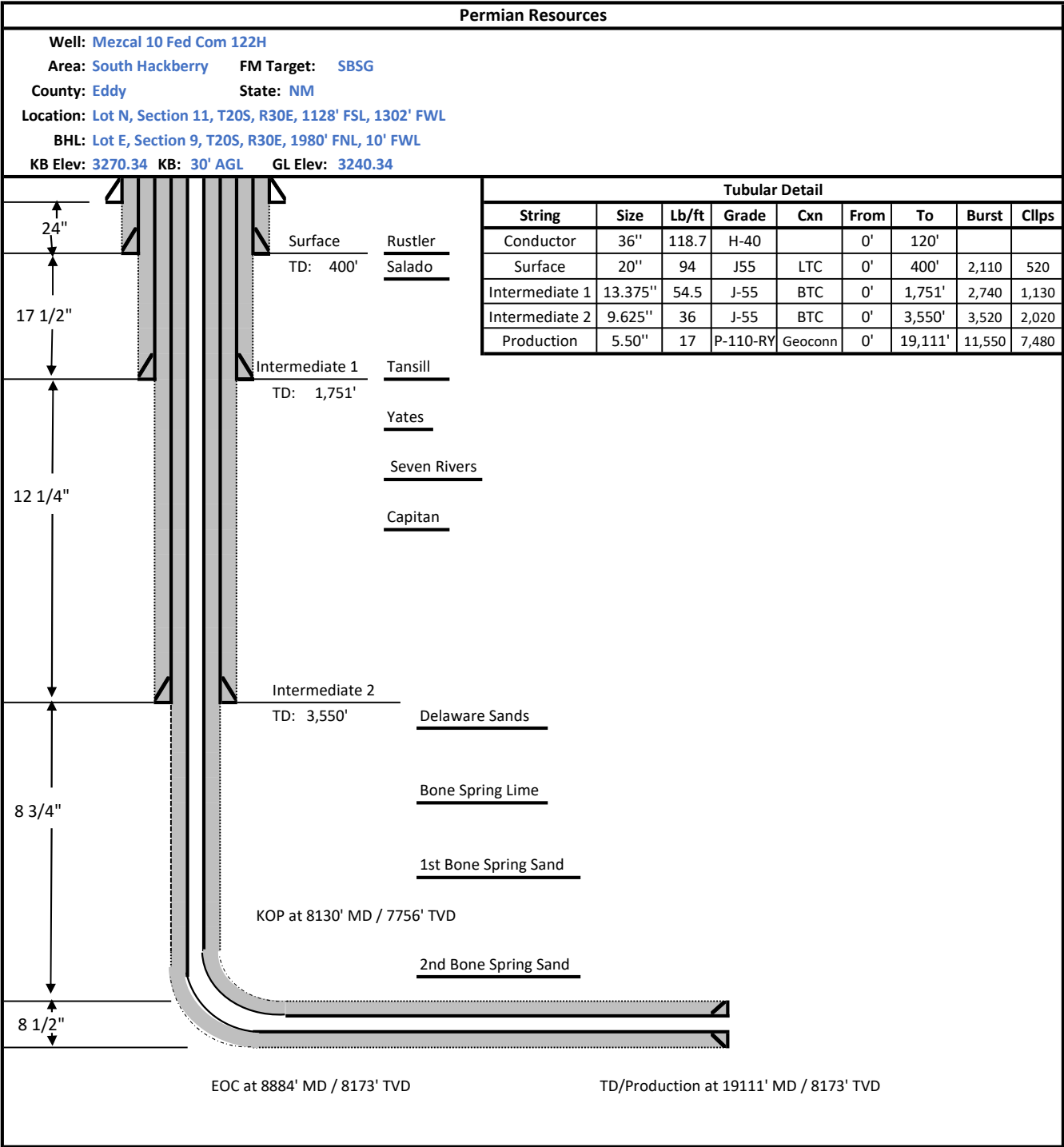



ContiTech

CONTITECH RUBBER
Industrial Kft.

No:QC-DB- 210/ 2014

Page: 9 / 113

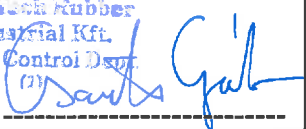
QUALITY CONTROL INSPECTION AND TEST CERTIFICATE				CERT. N°: 504	
PURCHASER: ContiTech Oil & Marine Corp.				P.O. N°: 4500409659	
CONTITECH RUBBER order N°: 538236		HOSE TYPE: 3" ID		Choke and Kill Hose	
HOSE SERIAL N°: 67255		NOMINAL / ACTUAL LENGTH: 10,67 m / 10,77 m			
W.P. 68,9 MPa 10000 psi		T.P. 103,4 MPa 15000 psi		Duration: 60 min.	
<p>Pressure test with water at ambient temperature</p> <p style="text-align: center;">See attachment. (1 page)</p> <p>↑ 10 mm = 10 Min. → 10 mm = 20 MPa</p>					
COUPLINGS Type		Serial N°		Quality	
3" coupling with		9251 9254		AISI 4130	
4 1/16" 10K API b.w. Flange end				AISI 4130	
				035608	
Not Designed For Well Testing				API Spec 16 C	
				Temperature rate:"B"	
All metal parts are flawless					
WE CERTIFY THAT THE ABOVE HOSE HAS BEEN MANUFACTURED IN ACCORDANCE WITH THE TERMS OF THE ORDER INSPECTED AND PRESSURE TESTED AS ABOVE WITH SATISFACTORY RESULT.					
STATEMENT OF CONFORMITY: We hereby certify that the above items/equipment supplied by us are in conformity with the terms, conditions and specifications of the above Purchaser Order and that these items/equipment were fabricated inspected and tested in accordance with the referenced standards, codes and specifications and meet the relevant acceptance criteria and design requirements.					
COUNTRY OF ORIGIN HUNGARY/EU					
Date:		Inspector		Quality Control	
20. March 2014.				 	

ATTACHMENT OF QUALITY CONTROL INSPECTION AND TEST CERTIFICATE No: 501, 504, 505

Page: 1 / 1

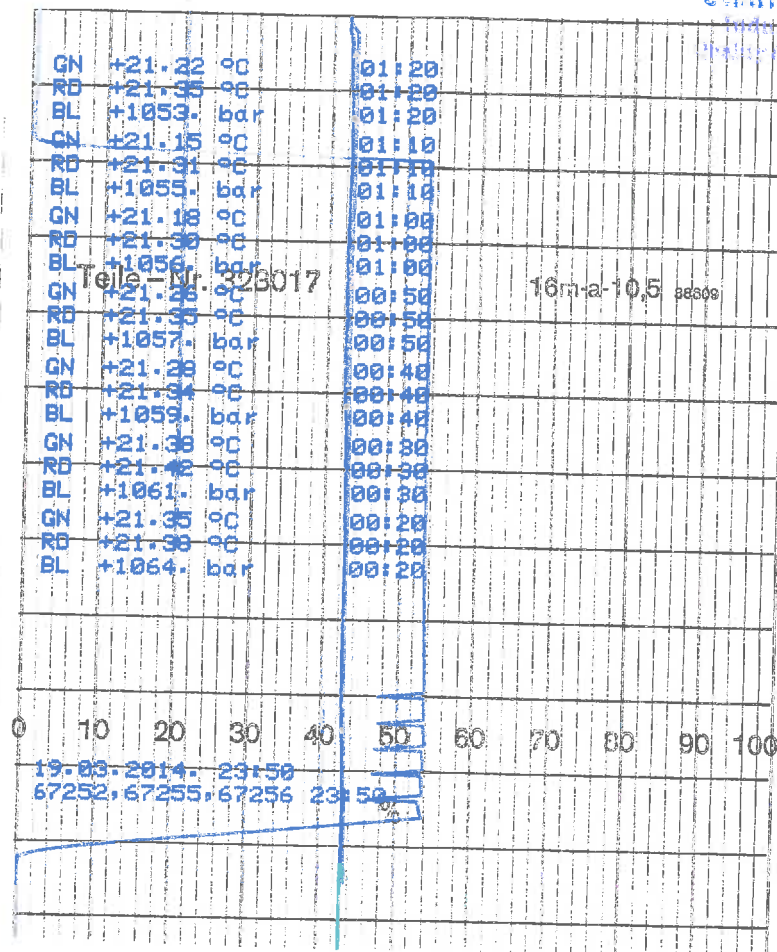



CONTITECH RUBBER
Industrial Kft.

No:QC-DB- 210/ 2014

Page: 15 / 113

ContiTech

Hose Data Sheet

CRI Order No.	538236
Customer	ContiTech Oil & Marine Corp.
Customer Order No	4500409659
Item No.	1
Hose Type	Flexible Hose
Standard	API SPEC 16 C
Inside dia in inches	3
Length	35 ft
Type of coupling one end	FLANGE 4.1/16" 10K API SPEC 6A TYPE 6BX FLANGE C/W BX155 R.GR.SOUR
Type of coupling other end	FLANGE 4.1/16" 10K API SPEC 6A TYPE 6BX FLANGE C/W BX155 R.GR.SOUR
H2S service NACE MR0175	Yes
Working Pressure	10 000 psi
Design Pressure	10 000 psi
Test Pressure	15 000 psi
Safety Factor	2,25
Marking	USUAL PHOENIX
Cover	NOT FIRE RESISTANT
Outside protection	St.steel outer wrap
Internal stripwound tube	No
Lining	OIL + GAS RESISTANT SOUR
Safety clamp	No
Lifting collar	No
Element C	No
Safety chain	No
Safety wire rope	No
Max.design temperature [°C]	100
Min.design temperature [°C]	-20
Min. Bend Radius operating [m]	0,90
Min. Bend Radius storage [m]	0,90
Electrical continuity	The Hose is electrically continuous
Type of packing	WOODEN CRATE ISPM-15

Centennial Resource Production, LLC hereby requests to use a flex hose on H&P choke manifold for the Mezcal 10 Fed Com 122H well. The Flex Hose specifications are listed on the following pages.



ContiTech

CONTITECH RUBBER
Industrial Kft.

No:QC-DB- 210/ 2014

Page: 9 / 113

QUALITY CONTROL INSPECTION AND TEST CERTIFICATE				CERT. N°: 504	
PURCHASER: ContiTech Oil & Marine Corp.				P.O. N°: 4500409659	
CONTITECH RUBBER order N°: 538236		HOSE TYPE: 3" ID		Choke and Kill Hose	
HOSE SERIAL N°: 67255		NOMINAL / ACTUAL LENGTH: 10,67 m / 10,77 m			
W.P. 68,9 MPa 10000 psi		T.P. 103,4 MPa 15000 psi		Duration: 60 min.	
<p>Pressure test with water at ambient temperature</p> <p style="text-align: center;">See attachment. (1 page)</p> <p>↑ 10 mm = 10 Min. → 10 mm = 20 MPa</p>					
COUPLINGS Type		Serial N°		Quality	
3" coupling with		9251 9254		AISI 4130	
4 1/16" 10K API b.w. Flange end				AISI 4130	
				035608	
Not Designed For Well Testing				API Spec 16 C	
				Temperature rate:"B"	
All metal parts are flawless					
WE CERTIFY THAT THE ABOVE HOSE HAS BEEN MANUFACTURED IN ACCORDANCE WITH THE TERMS OF THE ORDER INSPECTED AND PRESSURE TESTED AS ABOVE WITH SATISFACTORY RESULT.					
STATEMENT OF CONFORMITY: We hereby certify that the above items/equipment supplied by us are in conformity with the terms, conditions and specifications of the above Purchaser Order and that these items/equipment were fabricated inspected and tested in accordance with the referenced standards, codes and specifications and meet the relevant acceptance criteria and design requirements.					
COUNTRY OF ORIGIN HUNGARY/EU					
Date:		Inspector		Quality Control	
20. March 2014.					

ATTACHMENT OF QUALITY CONTROL INSPECTION AND TEST CERTIFICATE No: 501, 504, 505

Page: 1 / 1

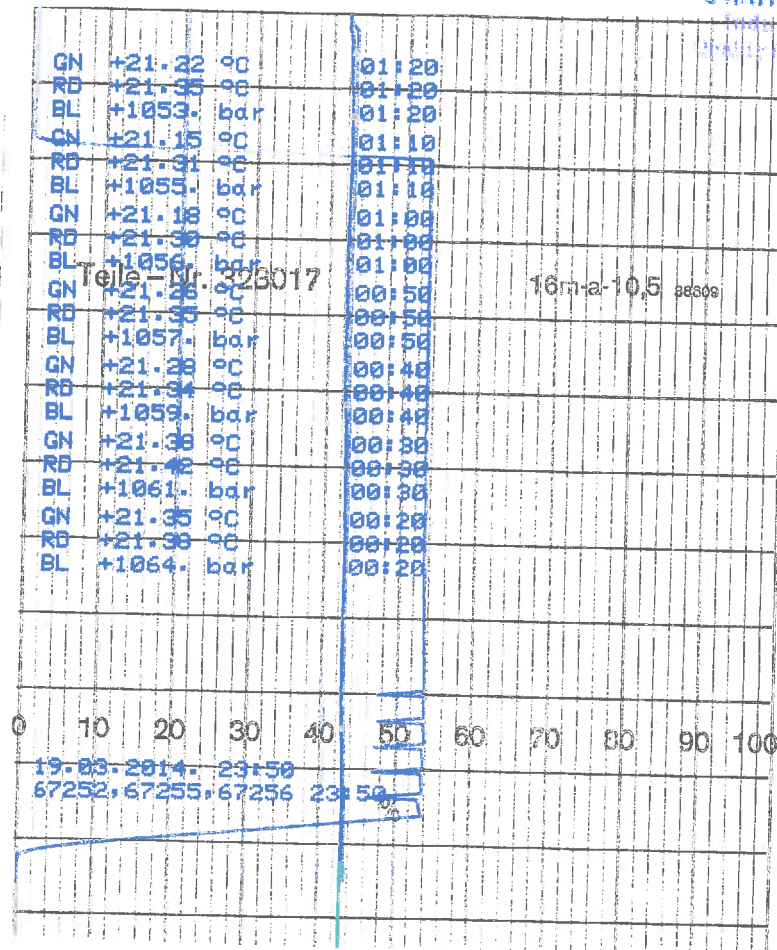



CONTITECH RUBBER
Industrial Kft.

No:QC-DB- 210/ 2014

Page: 15 / 113

ContiTech

Hose Data Sheet

CRI Order No.	538236
Customer	ContiTech Oil & Marine Corp.
Customer Order No	4500409659
Item No.	1
Hose Type	Flexible Hose
Standard	API SPEC 16 C
Inside dia in inches	3
Length	35 ft
Type of coupling one end	FLANGE 4.1/16" 10K API SPEC 6A TYPE 6BX FLANGE C/W BX155 R.GR.SOUR
Type of coupling other end	FLANGE 4.1/16" 10K API SPEC 6A TYPE 6BX FLANGE C/W BX155 R.GR.SOUR
H2S service NACE MR0175	Yes
Working Pressure	10 000 psi
Design Pressure	10 000 psi
Test Pressure	15 000 psi
Safety Factor	2,25
Marking	USUAL PHOENIX
Cover	NOT FIRE RESISTANT
Outside protection	St. steel outer wrap
Internal stripwound tube	No
Lining	OIL + GAS RESISTANT SOUR
Safety clamp	No
Lifting collar	No
Element C	No
Safety chain	No
Safety wire rope	No
Max. design temperature [°C]	100
Min. design temperature [°C]	-20
Min. Bend Radius operating [m]	0,90
Min. Bend Radius storage [m]	0,90
Electrical continuity	The Hose is electrically continuous
Type of packing	WOODEN CRATE ISPM-15

Permian Resources BOP Break Testing Variance Procedure

Subject: Request for a Variance Allowing break Testing of the Blowout Preventer Equipment (BOPE). Permian Resources requests a variance to ONLY test broken pressure seals on the BOPE and function test BOP when skidding a drilling rig between multiple wells on a pad.

Background

Title 43 CFR 3172, Drilling Operations, Sections 6.b.9.iv states that the BOP test must be performed whenever any seal subject to test pressure is broken. The current interpretation of the Bureau of Land Management (BLM) requires a complete BOP test and not just a test of the affected component. 43 CFR 3172.13, Variances from minimum standards states, "An operator may request the authorized officer to approve a variance from any of the minimum standards prescribed in [§§ 3172.6](#) through [3172.12](#). All such requests shall be submitted in writing to the appropriate authorized officer and provide information as to the circumstances which warrant approval of the variance(s) requested and the proposed alternative methods by which the related minimum standard(s) are to be satisfied. The authorized officer, after considering all relevant factors, if appropriate, may approve the requested variance(s) if it is determined that the proposed alternative(s) meet or exceed the objectives of the applicable minimum standard(s)." Permian Resources feels the break testing the BOPE is such a situation. Therefore, as per 43 CFR 3172.13, Permian Resources submits this request for the variance.

Supporting Documentation

The language used in 43 CFR 3172 became effective on December 19, 1988 and has remained the standard for regulating BLM onshore drilling operations for over 30 years. During this time, there have been significant changes in drilling technology. The BLM continues to use the variance request process to allow for the use of modern technology and acceptable engineering practices that have arisen since 43 CFR 3172 was originally released. The Permian Resources drilling rig fleet has many modern upgrades that allow the intact BOP stack to be moved between well slots on a multi-well pad, as well as, wellhead designs that incorporate quick connects facilitating release of the BOP from the wellhead without breaking any BOP stack components apart. These technologies have been used extensively offshore, and other regulators, API, and many operators around the world have endorsed break testing as safe and reliable.

Figure 1: Winch System attached to BOP Stack



Figure 2: BOP Winch System



American Petroleum Institute (API) standards, specification and recommended practices are considered the industry standard and are consistently utilized and referenced by the industry. 43 CFR 3172 recognizes API recommended Practices (RP) 53 in its original development. API Standard 53, Well Control Equipment Systems for Drilling Wells (Fifth Edition, December 2018, Annex C, Table C.4) recognizes break testing as an acceptable practice. Specifically, API Standard 53, Section 5.3.7.1 states "A pressure test of the pressure containing component shall be performed following the disconnection or repair, limited to the affected component." See Table C.4 below for reference.

62

API STANDARD 53

Table C.4—Initial Pressure Testing, Surface BOP Stacks

Component to be Pressure Tested	Pressure Test—Low Pressure ^a psig (MPa)	Pressure Test—High Pressure ^{a,c}	
		Change Out of Component, Elastomer, or Ring Gasket	No Change Out of Component, Elastomer, or Ring Gasket
Annular preventer ^b	250 to 350 (1.72 to 2.41)	RWP of annular preventer	MASP or 70% annular RWP, whichever is lower.
Fixed pipe, variable bore, blind, and BSR preventers ^{a,c}	250 to 350 (1.72 to 2.41)	RWP of ram preventer or wellhead system, whichever is lower	ITP
Choke and kill line and BOP side outlet valves below ram preventers (both sides)	250 to 350 (1.72 to 2.41)	RWP of side outlet valve or wellhead system, whichever is lower	ITP
Choke manifold—upstream of chokes ^a	250 to 350 (1.72 to 2.41)	RWP of ram preventers or wellhead system, whichever is lower	ITP
Choke manifold—downstream of chokes ^a	250 to 350 (1.72 to 2.41)	RWP of valve(s), line(s), or MASP for the well program, whichever is lower	
Kelly, kelly valves, drill pipe safety valves, IBOPs	250 to 350 (1.72 to 2.41)	MASP for the well program	

^a Pressure test evaluation periods shall be a minimum of five minutes.

No visible leaks.

The pressure shall remain stable during the evaluation period. The pressure shall not decrease below the intended test pressure.

^b Annular(s) and VBR(s) shall be pressure tested on the largest and smallest OD drill pipe to be used in well program.

^c For pad drilling operations, moving from one wellhead to another within the 21 days, pressure testing is required for pressure-containing and pressure-controlling connections when the integrity of a pressure seal is broken.

^d For surface offshore operations, the ram BOPs shall be pressure tested with the ram locks engaged and the closing and locking pressure vented during the initial test. For land operations, the ram BOPs shall be pressure tested with the ram locks engaged and the closing and locking pressure vented at commissioning and annually.

^e Adjustable chokes are not required to be full sealing devices. Pressure testing against a closed choke is not required.

The Bureau of Safety and Environmental Enforcement (BSEE), Department of Interior, has also utilized the API standards, specification and best practices in the development of its offshore oil and gas regulations and incorporates them by reference within its regulations.

Break testing has been approved by the BLM in the past with other operators based on the detailed information provided in this document.

Permian Resources feels break testing and our current procedures meet the intent of 43 CFR 3172 and often exceed it. There has been no evidence that break testing results in more components failing than seen on full BOP tests. Permian Resources internal standards require complete BOPE tests more often than that of 43 CFR 3172 (every 21 days). In addition to function testing the annular, pipe rams and blind rams after each BOP nipple up, Permian Resources performs a choke drill with the rig crew prior to drilling out every casing shoe. This is additional training for the rig crew that exceeds the requirements of 43 CFR 3172.

Procedures

- 1) Permian Resources will use this document for our break testing plan for New Mexico Delaware Basin. The summary below will be referenced in the APD or Sundry Notice and receive approval prior to implementing this variance.
- 2) Permian Resources will perform BOP break testing on multi-wells pads where multiple intermediate sections can be drilled and cased within the 21-day BOP test window.
 - a) A full BOP test will be conducted on the first well on the pad.
 - b) The first intermediate hole section drilled on the pad will be the deepest. All the remaining hole sections will be the same formation depth or shallower.
 - c) A full BOP test will be required if the intermediate hole section being drilled has a MASP over 5M.
 - d) A full BOP test will be required prior to drilling any production hole.
- 3) After performing a complete BOP test on the first well, the intermediate hole section will be drilled and cased, two breaks would be made on the BOP equipment.
 - a) Between the HCV valve and choke line connection
 - b) Between the BOP quick connect and the wellhead
- 4) The BOP is then lifted and removed from the wellhead by a hydraulic system.
- 5) After skidding to the next well, the BOP is moved to the wellhead by the same hydraulic system and installed.
- 6) The connections mentioned in 3a and 3b will then be reconnected.
- 7) Install test plug into the wellhead using test joint or drill pipe.
- 8) A shell test is performed against the upper pipe rams testing the two breaks.
- 9) The shell test will consist of a 250 psi low test and a high test to the value submitted in the APD or Sundry (e.g. 5,000 psi or 10,000psi).
- 10) Function tests will be performed on the following components: lower pipe rams, blind rams, and annular.
- 11) For a multi-well pad the same two breaks on the BOP would be made and on the next wells and steps 4 through 10 would be repeated.
- 12) A second break test would only be done if the intermediate hole section being drilled could not be completed within the 21 day BOP test window.

Note: Picture below highlights BOP components that will be tested during batch operations

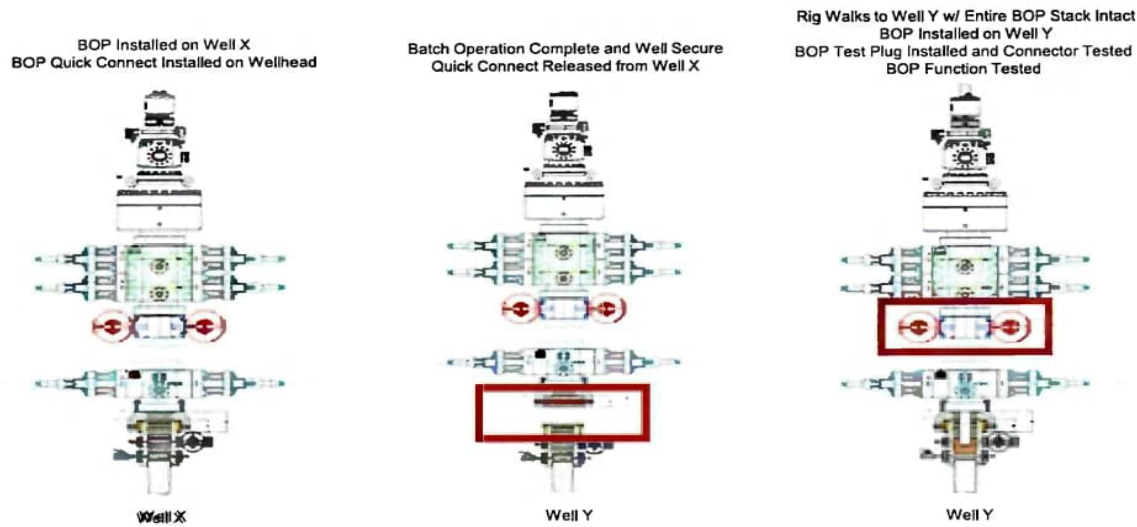

Summary

A variance is requested to ONLY test broken pressure seals on the BOP equipment when moving from wellhead to wellhead which is in compliance with API Standard 53. API Standard 53 states, that for pad drilling operations, moving from one wellhead to another within 21 days, pressure testing is required for pressure-containing and pressure-controlling connections when the integrity of a pressure seal is broken.

The BOP will be secured by a hydraulic carrier or cradle. The BLM will be contacted if a Well Control event occurs prior to the commencement of a BOPE Break Testing operation.

Based on public data and the supporting documentation submitted herein to the BLM, we will request permission to ONLY retest broken pressure seals if the following conditions are met:

- 1) After a full BOP test is conducted on the first well on the pad.
- 2) The first intermediate hole section drilled on the pad will be the deepest. All the remaining hole sections will be the same depth or shallower.
- 3) A full BOP test will be required if the intermediate hole section being drilled has a MASP over 5M.
- 4) A full BOP test will be required prior to drilling the production hole.

Only **ONE** test will occur during each break test procedure.

All valves in red including the upper pipe rams will be shut to test the broken connections.
 ** Each valve on choke manifold will alternate being tested against during each rig skid.

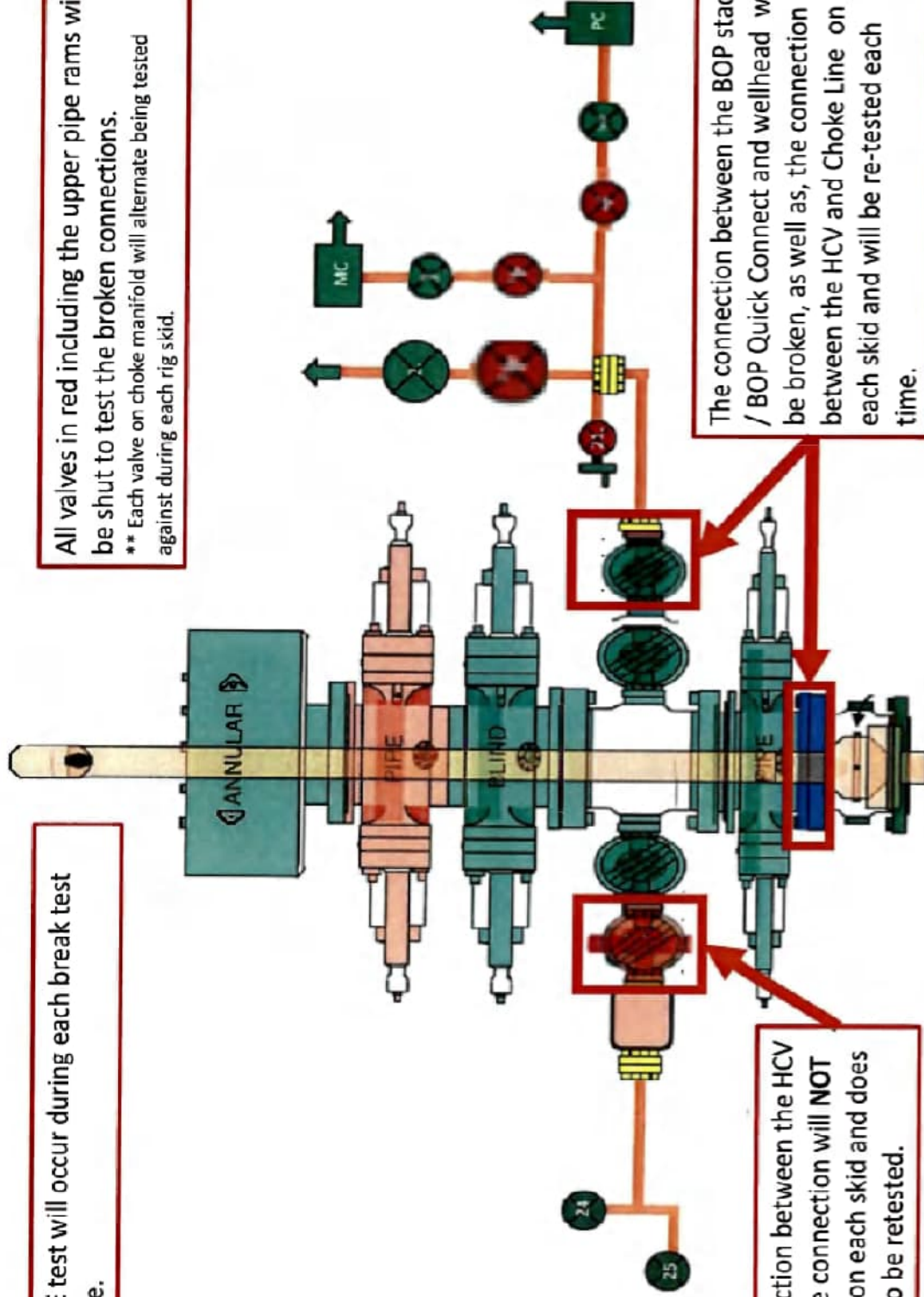

The connection between the HCV and kill line connection will **NOT** be broken on each skid and does not need to be retested.

The connection between the BOP stack / BOP Quick Connect and wellhead will be broken, as well as, the connection between the HCV and Choke Line on each skid and will be re-tested each time.

Permian Resources

Multi-Well Pad Batch Drilling & Off Line Cement Procedure

20" Surface Casing - PR intends to Batch set and offline cement all 20" casing to a depth approved in the APD. 24" Surface Holes will be batch drilled by a big rig. Appropriate notifications will be made prior to spudding the well, running, and cementing casing and prior to skidding to the rig to the next well on pad.

1. Drill 24" Surface hole to Approved Depth with Surface Preset Rig and perform wellbore cleanup cycles. Trip out and rack back drilling BHA.
2. Run casing with Cactus Multibowl system, with 32" baseplate supported by both 30" Conductor.
3. Circulate 1.5 csg capacity.
4. Flow test – Confirm well is static.
5. Install cap flange.
6. Skid rig to next well on pad
7. Remove cap flange (confirm well is static before removal)
 - a) If well is not static use the casing outlet valves to kill well
 - b) Drillers method will be used in well control event
 - c) High pressure return line will be rigged up to lower casing valve and run to choke manifold to control annular pressure
 - d) Kill mud will be circulated once influx is circulated out of hole
 - e) Confirm well is static and remove cap flange to start offline cement operations
8. Install offline cement tool.
9. Rig up cementers.
10. Circulate bottoms up with cement truck
11. Commence planned cement job, take returns through the annulus wellhead valve
12. After plug is bumped confirm floats hold and well is static
13. Perform green cement casing test.
 - a) Test Surface casing (.22 psi/ft or 1500 psi whichever is greater) - not to exceed 70% casing burst.
14. Rig down cementers and equipment
15. Install night cap with pressure gauge to monitor.

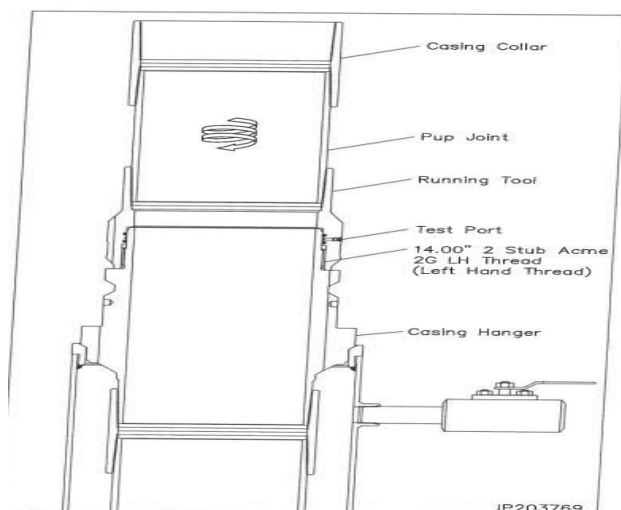

Intermediate 1 Casing – PR intends to Batch set all intermediate 1 casing strings to a depth approved in the APD, typically set into end of salts. Appropriate notifications will be made prior Testing BOPE, and prior to running/cementing all casing strings.

Rig will remove the nightcap and install and test BOPE (testing will be performed on the first intermediate 1 as per requested break testing variance).

Install wear bushing then drill out 20" shoe-track.

1. Drill 17.5" Intermediate 1 hole to approved casing point. Trip out of hole with BHA to run Casing.
2. Remove wear bushing then run and land Intermediate 13 3/8" 54.5# J-55 BTC casing with mandrel hanger in wellhead.
3. Flow test – Confirm well is static.
4. Set Annular packoff and pressure test. Test to 5k.
5. Install BPV, Nipple down BOP and install cap flange.
6. Skid rig to next well on pad
7. Remove cap flange (confirm well is static before removal)
 - a) If well is not static use the casing outlet valves to kill well
 - b) Drillers method will be used in well control event
 - c) High pressure return line will be rigged up to lower casing valve and run to choke manifold to control annular pressure
 - d) Kill mud will be circulated once influx is circulated out of hole
 - e) Confirm well is static and remove cap flange to start offline cement operations
8. Install offline cement tool.
9. Rig up cementers.
10. Circulate bottoms up with cement truck
11. Commence planned cement job, take returns through the annulus wellhead valve
12. After plug is bumped confirm floats hold and well is static
13. Perform green cement casing test.
 - a) Test casing (.22 psi/ft or 1500 psi whichever is greater) - not to exceed 70% casing burst.
14. Rig down cementers and equipment
15. Install night cap with pressure gauge to monitor.

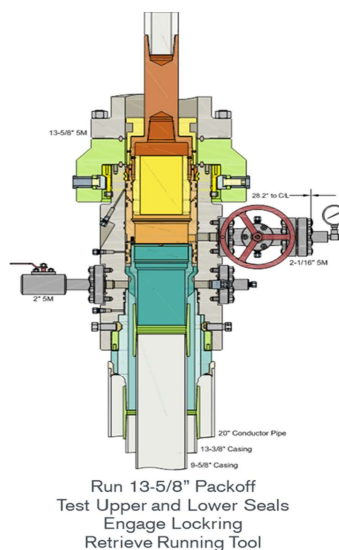
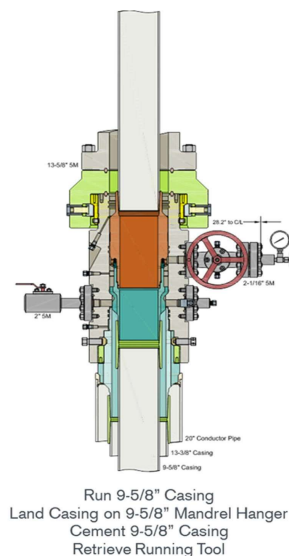

Intermediate 2 Casing – PR intends to Batch set all intermediate 2 casing strings to a depth approved in the APD, typically set into Captain past losses. Appropriate notifications will be made prior Testing BOPE, and prior to running/cementing all casing strings.

1. Rig will remove the nightcap and install and test BOPE (testing will be performed on the first intermediate 2 as per requested break testing variance).
2. Install wear bushing then drill out 13-3/8" shoe-track.
3. Drill Intermediate 12.25" hole to approved casing point. Trip out of hole with BHA to run Casing.
4. Remove wear bushing then run and land Intermediate 9.625" 40# J-55 BTC casing with mandrel hanger in wellhead.
5. Flow test – Confirm well is static.
6. Set Annular packoff and pressure test. Test to 5k.
7. Install BPV, Nipple down BOP and install cap flange.
8. Skid rig to next well on pad
9. Remove cap flange (confirm well is static before removal)
 - a) If well is not static use the casing outlet valves to kill well
 - b) Drillers method will be used in well control event
 - c) High pressure return line will be rigged up to lower casing valve and run to choke manifold to control annular pressure
 - d) Kill mud will be circulated once influx is circulated out of hole
 - e) Confirm well is static and remove cap flange to start offline cement operations
10. Install offline cement tool.
11. Rig up cementers.
12. Circulate bottoms up with cement truck
13. Commence planned cement job, take returns through the annulus wellhead valve
14. After plug is bumped confirm floats hold and well is static
15. Perform green cement casing test.
 - a) Test casing (.22 psi/ft or 1500 psi whichever is greater) - not to exceed 70% casing burst.
16. Rig down cementers and equipment
17. Install night cap with pressure gauge to monitor.

Production Casing – PR intends to Batch set all Production casings. Appropriate notifications will be made prior Testing BOPE during each Batch, and prior to running/cementing all casing strings.

1. Rig will remove the nightcap and install and test BOPE.
2. Install wear bushing then drill Intermediate shoe-track.
3. 3. Drill Vertical hole to KOP – Trip out for Curve BHA.
4. Drill Curve, landing in production interval – Trip for Lateral BHA.
5. Drill Lateral / Production hole to Permitted BHL, perform cleanup cycles and trip out to run 5-1/2" Production Casing.
6. Remove wear bushing then run 5-1/2" production casing to TD landing casing mandrel in wellhead.
7. Cement 5-1/2" Production string to surface with floats holding.



U.S. Department of the Interior
BUREAU OF LAND MANAGEMENT

SUPO Data Report

12/20/2024

APD ID: 10400091056

Submission Date: 03/10/2023

Operator Name: CENTENNIAL RESOURCE PRODUCTION LLC

Well Name: MEZCAL 10 FED COM

Well Number: 122H

Well Type: OIL WELL

Well Work Type: Drill

Highlighted data
reflects the most
recent changes

[Show Final Text](#)

Section 1 - Existing Roads

Will existing roads be used? YES

Existing Road Map:

Mezcal_New___Existing___Access_Roads_Map_20230202123320.pdf

Existing Road Purpose: ACCESS

Row(s) Exist? NO

ROW ID(s)

ID:

Do the existing roads need to be improved? YES

Existing Road Improvement Description: Non-state and non-county roads will be maintained as needed to Gold Book standards. This includes pulling ditches, preserving the crown, and cleaning culverts. This will be done at least once a year, and more often as needed.

Existing Road Improvement Attachment:

Section 2 - New or Reconstructed Access Roads

Will new roads be needed? YES

New Road Map:

Mezcal_New_Access_Roads_Map_20230202113359.pdf

New road type: COLLECTOR

Length: 4612.24

Feet

Width (ft.): 24

Max slope (%): 2

Max grade (%): 3

Army Corp of Engineers (ACOE) permit required? N

ACOE Permit Number(s):

New road travel width: 20

New road access erosion control: Drainage and erosion will be constantly monitored to prevent compromising the well site integrity, and to protect the surrounding native topography.

New road access plan or profile prepared? N**New road access plan**

Operator Name: CENTENNIAL RESOURCE PRODUCTION LLC**Well Name:** MEZCAL 10 FED COM**Well Number:** 122H**Access road engineering design?** N**Access road engineering design****Turnout?** N**Access surfacing type:** OTHER**Access topsoil source:** ONSITE**Access surfacing type description:** Caliche**Access onsite topsoil source depth:** 6**Offsite topsoil source description:**

Onsite topsoil removal process: Top 6 of soil and brush will be stockpiled on the southwest side of the south well pad, on the west side of the north well pad, and on the west side of the CTB. CTB topsoil pile will be no higher than 36 and will be seeded in place.

Access other construction information:**Access miscellaneous information:****Number of access turnouts:****Access turnout map:**

Drainage Control

New road drainage crossing: CULVERT**Drainage Control comments:** Will be monitored and repaired as necessary.

Road Drainage Control Structures (DCS) description: Drainage and erosion will be constantly monitored to prevent compromising the well site integrity, and to protect the surrounding native topography.

Road Drainage Control Structures (DCS) attachment:

Access Additional Attachments

Section 3 - Location of Existing Wells

Existing Wells Map? YES**Attach Well map:**

Mezcal_Existing_Wells_Map_20230202084547.pdf

Section 4 - Location of Existing and/or Proposed Production Facilities

Submit or defer a Proposed Production Facilities plan? SUBMIT

Production Facilities description: The proposed 400 x 400 Mezcal CTB will be constructed adjacent to the Mezcal north well pad and service both the north and south well pads. Flare and/or CBU will be in the northeast corner of the CTB. Process equipment (e. g., separators, heater-treaters, meters, compressor) will be on the west side of the CTB. Tanks will be located in the center of the CTB. Three (3) thermoplastic composite 4 O.D. flowlines (one per well) will run for 3,999.54 between the south Mezcal well pad and the

Operator Name: CENTENNIAL RESOURCE PRODUCTION LLC**Well Name:** MEZCAL 10 FED COM**Well Number:** 122H

Mezcal CTB. Pipes will be buried and have a maximum operating pressure of 500 PSI. A portion of the CTB will be used by the north well pad during the drilling phase but most of this additional area will be converted back to CTB use once drilling is complete. A small 100 x 140 (0.322 acres) portion of this area, in the north corner of the CTB, will be reclaimed after drilling operations are completed. See attached plats for further details.

Production Facilities map:

Mezcal_10_Fed_Com_CTB_1_General_Layout_20230202085036.pdf

Mezcal_Production_Facilities_Map_20230202114527.pdf

Section 5 - Location and Types of Water Supply**Water Source Table****Water source type:** OTHER**Describe type:** Freshwater source**Water source use type:** STIMULATION**Source latitude:****Source longitude:****Source datum:****Water source permit type:** PRIVATE CONTRACT**Water source transport method:** TRUCKING**Source land ownership:** PRIVATE**Source transportation land ownership:** PRIVATE**Water source volume (barrels):** 450000**Source volume (acre-feet):** 58.00189335**Source volume (gal):** 18900000**Water source and transportation**

Mezcal_Water_Source_Map_20230202114746.pdf

Water source comments: Water will be trucked 3 miles from an existing windmill on private land in NENW 20-20S-30E to the well pads. 70% is recycled water.

New water well? N**New Water Well Info****Well latitude:****Well Longitude:****Well datum:****Well target aquifer:****Est. depth to top of aquifer(ft):****Est thickness of aquifer:****Aquifer comments:****Aquifer documentation:****Well depth (ft):****Well casing type:**

Operator Name: CENTENNIAL RESOURCE PRODUCTION LLC**Well Name:** MEZCAL 10 FED COM**Well Number:** 122H**Well casing outside diameter (in.):****Well casing inside diameter (in.):****New water well casing?****Used casing source:****Drilling method:****Drill material:****Grout material:****Grout depth:****Casing length (ft.):****Casing top depth (ft.):****Well Production type:****Completion Method:****Water well additional information:****State appropriation permit:****Additional information attachment:**

Section 6 - Construction Materials

Using any construction materials: YES

Construction Materials description: NM One Call (811) will be notified before construction starts. Top 6 of soil and brush will be stockpiled on the southwest side of the south well pad, on the west side of the north well pad, and on the west side of the CTB. CTB topsoil pile will be no higher than 36 and will be seeded in place. V-doors will face east. Closed loop mud system will be used. Caliche will be hauled from Twin Wells Ranch existing caliche pit on private land in SENW 20-20s-30e.

Construction Materials source location

Mezcal_Caliche_Source_Map_20230202115706.pdf

Section 7 - Methods for Handling

Waste type: DRILLING**Waste content description:** Fresh water based drilling fluid.**Amount of waste:** 1500 barrels**Waste disposal frequency :** Weekly**Safe containment description:** Steel tanks with plastic-lined containment berms.**Safe containmant attachment:****Waste disposal type:** HAUL TO COMMERCIAL FACILITY**Disposal location ownership:** COMMERCIAL**Disposal type description:****Disposal location description:** Haul to State approve facility.**Waste type:** DRILLING**Waste content description:** Brine water based drilling fluid.**Amount of waste:** 1500 barrels**Waste disposal frequency :** Monthly**Safe containment description:** Steel tanks with plastic-lined containment berms.**Safe containmant attachment:**

Operator Name: CENTENNIAL RESOURCE PRODUCTION LLC**Well Name:** MEZCAL 10 FED COM**Well Number:** 122H**Waste disposal type:** HAUL TO COMMERCIAL FACILITY **Disposal location ownership:** COMMERCIAL**Disposal type description:****Disposal location description:** Haul to State approved facility.**Waste type:** SEWAGE**Waste content description:** Grey water/ Human waste**Amount of waste:** 5000 gallons**Waste disposal frequency :** Weekly**Safe containment description:** Approved waste storage tanks with containment.**Safe containmant attachment:****Waste disposal type:** HAUL TO COMMERCIAL FACILITY **Disposal location ownership:** COMMERCIAL**Disposal type description:****Disposal location description:** Haul to State approved facility.**Waste type:** GARBAGE**Waste content description:** General trash/ garbage.**Amount of waste:** 5000**Waste disposal frequency :** Weekly**Safe containment description:** Enclosed trash trailer.**Safe containmant attachment:****Waste disposal type:** HAUL TO COMMERCIAL FACILITY **Disposal location ownership:** COMMERCIAL**Disposal type description:****Disposal location description:** Haul to State approved facility.

Reserve Pit

Reserve Pit being used? NO**Temporary disposal of produced water into reserve pit?** NO**Reserve pit length (ft.)** **Reserve pit width (ft.)****Reserve pit depth (ft.)** **Reserve pit volume (cu. yd.)****Is at least 50% of the reserve pit in cut?****Reserve pit liner****Reserve pit liner specifications and installation description**

Operator Name: CENTENNIAL RESOURCE PRODUCTION LLC**Well Name:** MEZCAL 10 FED COM**Well Number:** 122H

Cuttings Area

Cuttings Area being used? NO**Are you storing cuttings on location?** Y**Description of cuttings location** 11715 cubic ft of waste, stored in steel tanks. Hauled off to a commercial state approved facility.**Cuttings area length (ft.)****Cuttings area width (ft.)****Cuttings area depth (ft.)****Cuttings area volume (cu. yd.)****Is at least 50% of the cuttings area in cut?****WCuttings area liner****Cuttings area liner specifications and installation description**

Section 8 - Ancillary

Are you requesting any Ancillary Facilities?: N**Ancillary Facilities****Comments:**

Section 9 - Well Site

Well Site Layout Diagram:

Mezcal_Well_Site_Layout_20230202121623.pdf

Comments: See rig layout diagram for depictions of the well pad, trash cage, access onto the location, parking, living facilities, and rig orientation.

Section 10 - Plans for Surface Reclamation

Type of disturbance: New Surface Disturbance**Multiple Well Pad Name:** MEZCAL 10 SWSW**Multiple Well Pad Number:** 1**Recontouring**

Mezcal_South_Pad_Reclamation_Diagram_20230222170415.pdf

Drainage/Erosion control construction: Drainage and erosion will be constantly monitored to prevent compromising the well site integrity, and to protect the surrounding native topography.**Drainage/Erosion control reclamation:** Drainage and erosion will be constantly monitored to prevent compromising the well site integrity, and to protect the surrounding native topography.

Operator Name: CENTENNIAL RESOURCE PRODUCTION LLC**Well Name:** MEZCAL 10 FED COM**Well Number:** 122H**Well pad proposed disturbance (acres):** 8.7**Road proposed disturbance (acres):** 3.598**Powerline proposed disturbance (acres):** 0**Pipeline proposed disturbance (acres):** 2.753**Other proposed disturbance (acres):** 4.174**Total proposed disturbance:** 19.224999999999998**Disturbance Comments:****Well pad interim reclamation (acres):** 0.706**Road interim reclamation (acres):** 0**Powerline interim reclamation (acres):** 0**Pipeline interim reclamation (acres):** 2.753**Other interim reclamation (acres):** 0.322**Total interim reclamation:** 3.781**Well pad long term disturbance (acres):** 7.994**Road long term disturbance (acres):** 3.598**Powerline long term disturbance (acres):** 0**Pipeline long term disturbance (acres):** 0**Other long term disturbance (acres):** 3.852**Total long term disturbance:** 15.443999999999999**Reconstruction method:** Will come back in with heavy equipment, remove caliche in the reclamation area, replace with native topsoil.**Topsoil redistribution:** Surface disturbance will be limited to well site surveyed dimensions. Top soil will be stored along the South side of the pad.**Soil treatment:** Native soils will be used in the initial construction of the well pad. Pad will be compacted using fresh water, dust control measures will be implemented as needed.**Existing Vegetation at the well pad:** Surface disturbance will be limited to well site surveyed and extending south to borrow deficit quantities. Topsoil will be stored along the south edge of borrow area.**Existing Vegetation at the well pad****Existing Vegetation Community at the road:** Will be windrowed to the edge of the disturbance and be utilized as a barrier from water run-off.**Existing Vegetation Community at the road****Existing Vegetation Community at the pipeline:** Will be windrowed to the edge of the disturbance and be utilized as a barrier from water run-off.**Existing Vegetation Community at the pipeline****Existing Vegetation Community at other disturbances:** Will be windrowed to the edge of the disturbance and be utilized as a barrier from water run-off.**Existing Vegetation Community at other disturbances****Non native seed used?** N**Non native seed description:****Seedling transplant description:****Will seedlings be transplanted for this project?** N**Seedling transplant description****Will seed be harvested for use in site reclamation?** N**Seed harvest description:****Seed harvest description attachment:**

Operator Name: CENTENNIAL RESOURCE PRODUCTION LLC**Well Name:** MEZCAL 10 FED COM**Well Number:** 122H**Seed****Seed Table****Seed Summary****Total pounds/Acre:****Seed Type****Pounds/Acre****Seed reclamation****Operator Contact/Responsible Official****First Name:****Last Name:****Phone:****Email:****Seedbed prep:** Prepare a 3-5 inch deep seedbed, with the top 3-4 inches consisting of topsoil.**Seed BMP:** Seeding will be done in the proper season and monitored for the re-establishment of native vegetation.**Seed method:** Broadcast**Existing invasive species?** N**Existing invasive species treatment description:****Existing invasive species treatment****Weed treatment plan description:** Spray for noxious weeds and bare ground as needed.**Weed treatment plan****Monitoring plan description:** All disturbed areas will be closely monitored for any primary or secondary noxious weeds.**Monitoring plan****Success standards:** No primary or secondary noxious weed will be allowed. Vegetation will be returned to its native standard.**Pit closure description:** No open pits will be constructed.**Pit closure attachment:****Section 11 - Surface Ownership****Disturbance type:** NEW ACCESS ROAD**Describe:****Surface Owner:** BUREAU OF LAND MANAGEMENT**Other surface owner description:****BIA Local Office:****BOR Local Office:**

Operator Name: CENTENNIAL RESOURCE PRODUCTION LLC

Well Name: MEZCAL 10 FED COM

Well Number: 122H

COE Local Office:

DOD Local Office:

NPS Local Office:

State Local Office:

Military Local Office:

USFWS Local Office:

Other Local Office:

USFS Region:

USFS Forest/Grassland:

USFS Ranger District:

Disturbance type: EXISTING ACCESS ROAD

Describe:

Surface Owner: BUREAU OF LAND MANAGEMENT, STATE GOVERNMENT

Other surface owner description:

BIA Local Office:

BOR Local Office:

COE Local Office:

DOD Local Office:

NPS Local Office:

State Local Office: NEW MEXICO STATE LAND OFFICE

Military Local Office:

USFWS Local Office:

Other Local Office:

USFS Region:

USFS Forest/Grassland:

USFS Ranger District:

Operator Name: CENTENNIAL RESOURCE PRODUCTION LLC**Well Name:** MEZCAL 10 FED COM**Well Number:** 122H**Disturbance type:** WELL PAD**Describe:****Surface Owner:** BUREAU OF LAND MANAGEMENT**Other surface owner description:****BIA Local Office:****BOR Local Office:****COE Local Office:****DOD Local Office:****NPS Local Office:****State Local Office:****Military Local Office:****USFWS Local Office:****Other Local Office:****USFS Region:****USFS Forest/Grassland:****USFS Ranger District:****Section 12 - Other****Right of Way needed?** N**Use APD as ROW?****ROW Type(s):****ROW****SUPO Additional Information:****Use a previously conducted onsite?** Y

Previous Onsite information: Lone Mountain Archaeological conducted a block inspection and filed report NMCRIS-150330 on July 1, 2022. The BLM onsite inspection was performed on September 28th, 2022.

Other SUPO

12_Colgate_Mezcal_SUPO_v3_PACK_021623_20230222170436.pdf

Colgate Operating, LLC

Proposed Mezcal 10 Fed Com Access Map

T18S R30E
Hackberry Lake,
Eddy County, New Mexico

- Existing Access Road
- New Access Road

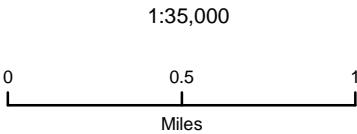

NAD 1983 New Mexico State Plane East
FIPS 3001 Feet



Prepared by Permits West, Inc., January 26, 2023
for Colgate Operating, LLC

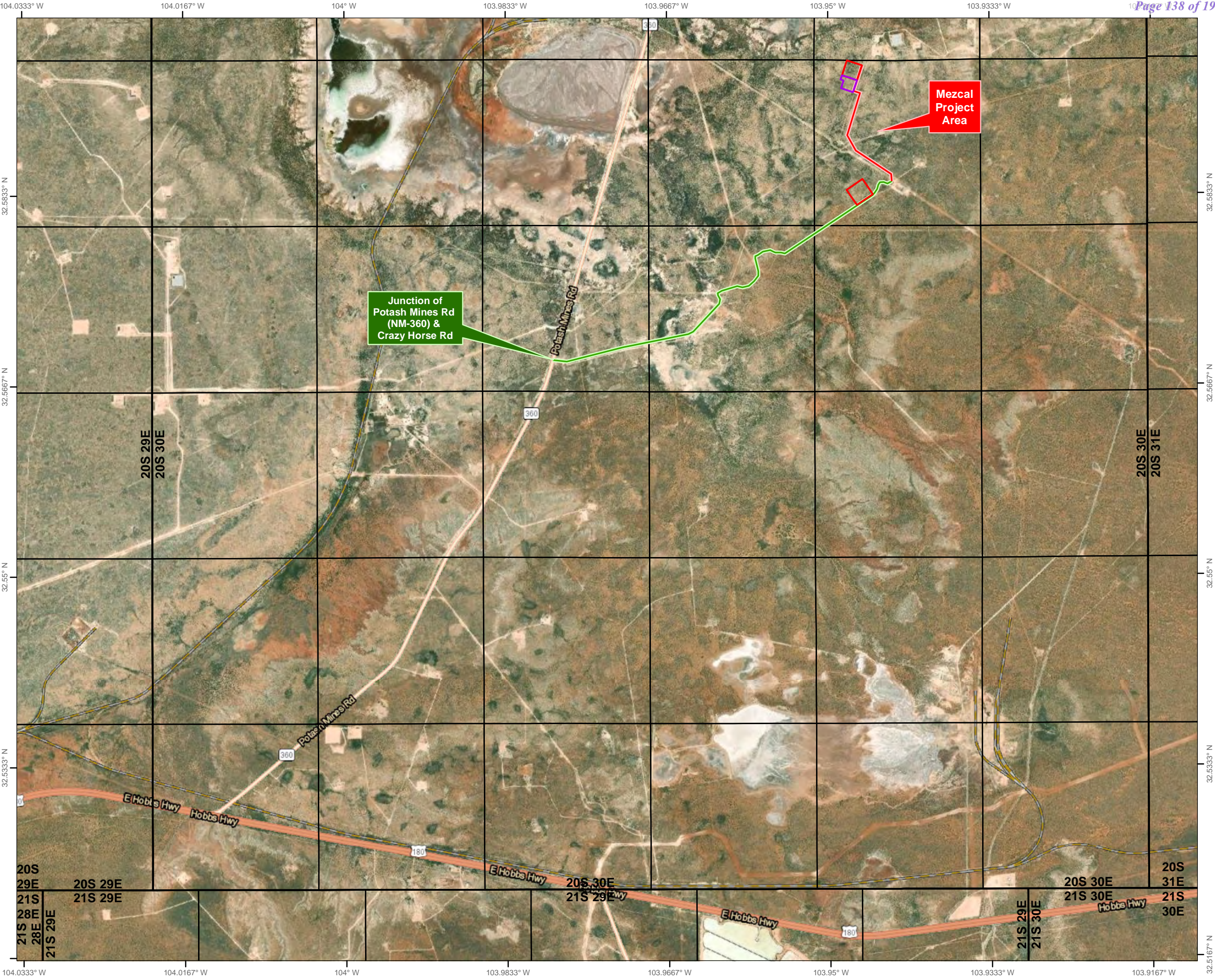
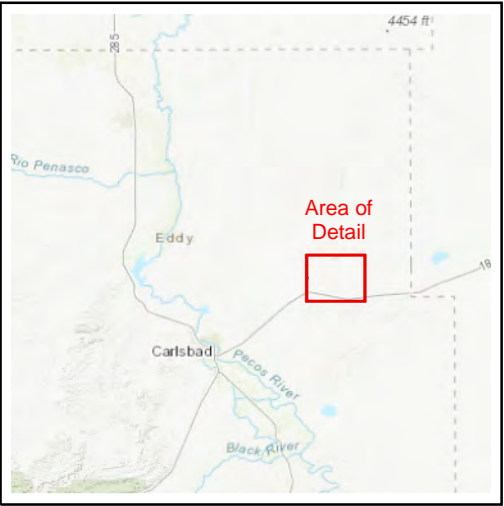

CENTENNIAL RESOURCES
PRODUCTION

Proposed Mezcal 10 Fed Com
Plan of Development Map

Section 11, T20S R30E
Hackberry Lake,
Eddy County, New Mexico

- Proposed Road
- Proposed Flowline
- Proposed Well Pad
- State Trust Surface
- BLM Surface
- Private Surface

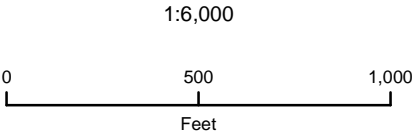

NAD 1983 New Mexico State Plane East
FIPS 3001 Feet



Prepared by Permits West, Inc., January 26, 2023
for Centennial Resources Production, LLC

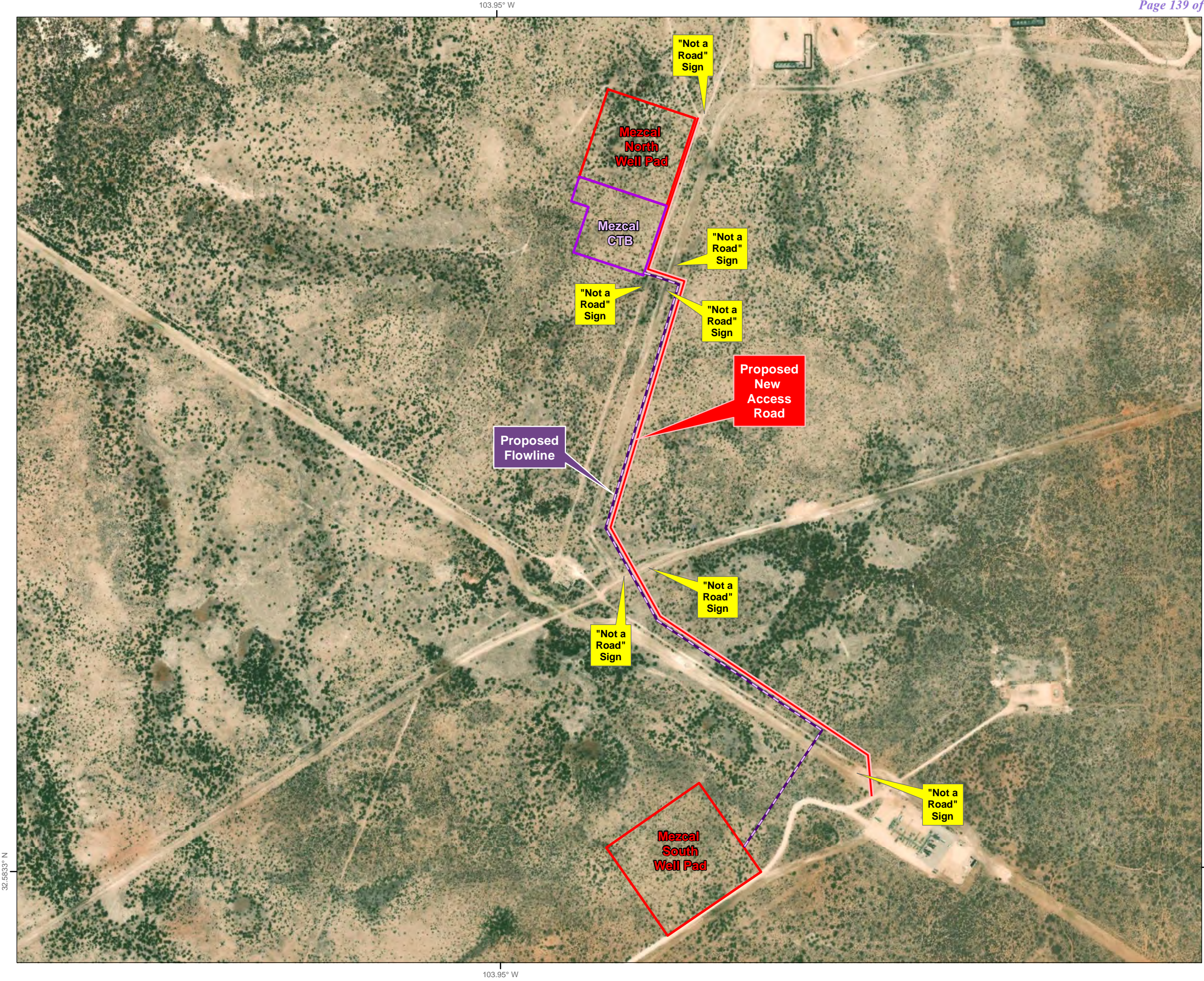

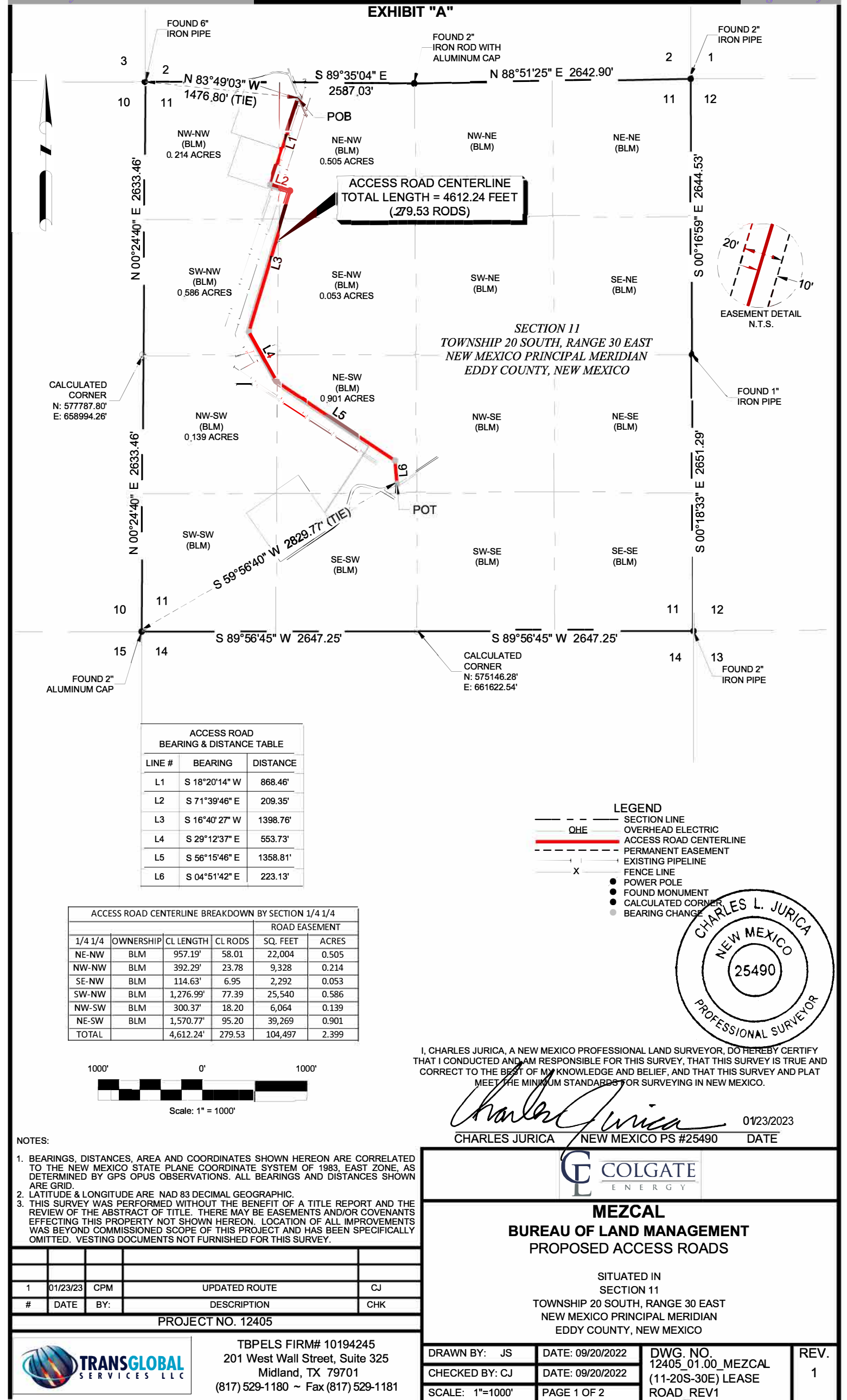

Colgate Operating, LLC

Proposed Mezcal 10 Fed Com Access Map

T18S R30E
Hackberry Lake,
Eddy County, New Mexico

- Existing Access Road
- New Access Road

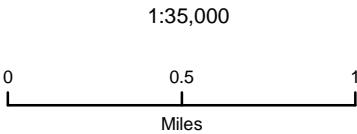

NAD 1983 New Mexico State Plane East
FIPS 3001 Feet



Prepared by Permits West, Inc., January 26, 2023
for Colgate Operating, LLC

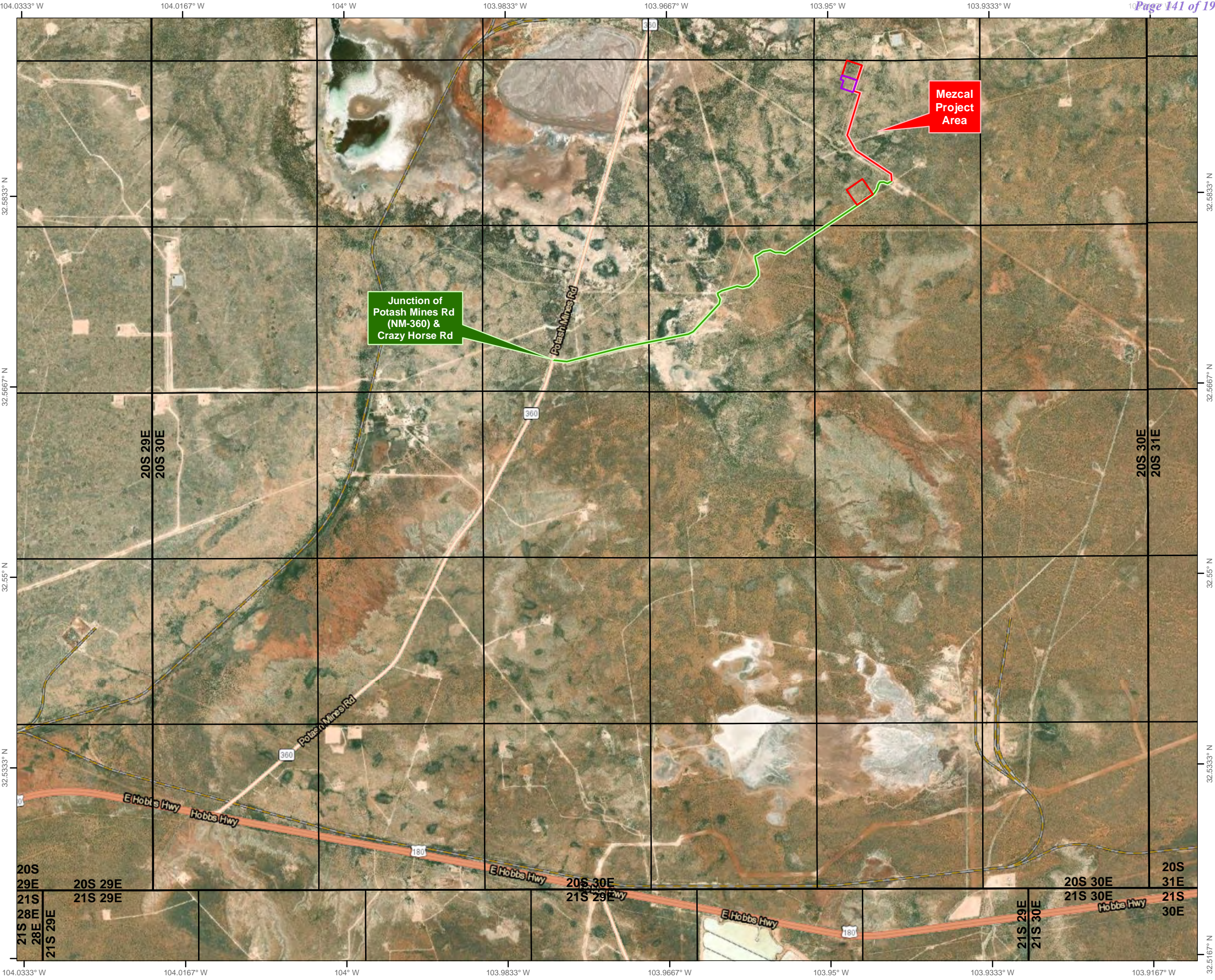
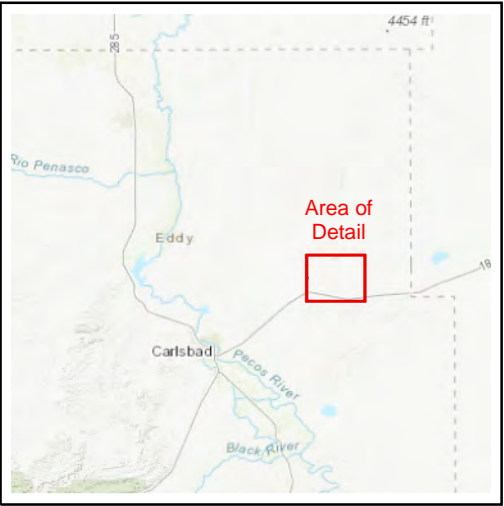

CENTENNIAL RESOURCES
PRODUCTION

Proposed Mezcal 10 Fed Com
Plan of Development Map

Section 11, T20S R30E
Hackberry Lake,
Eddy County, New Mexico

- Proposed Road
- Proposed Flowline
- Proposed Well Pad
- State Trust Surface
- BLM Surface
- Private Surface

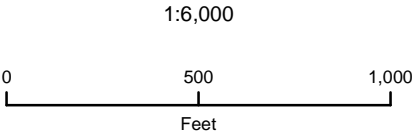

NAD 1983 New Mexico State Plane East
FIPS 3001 Feet



Prepared by Permits West, Inc., January 26, 2023
for Centennial Resources Production, LLC

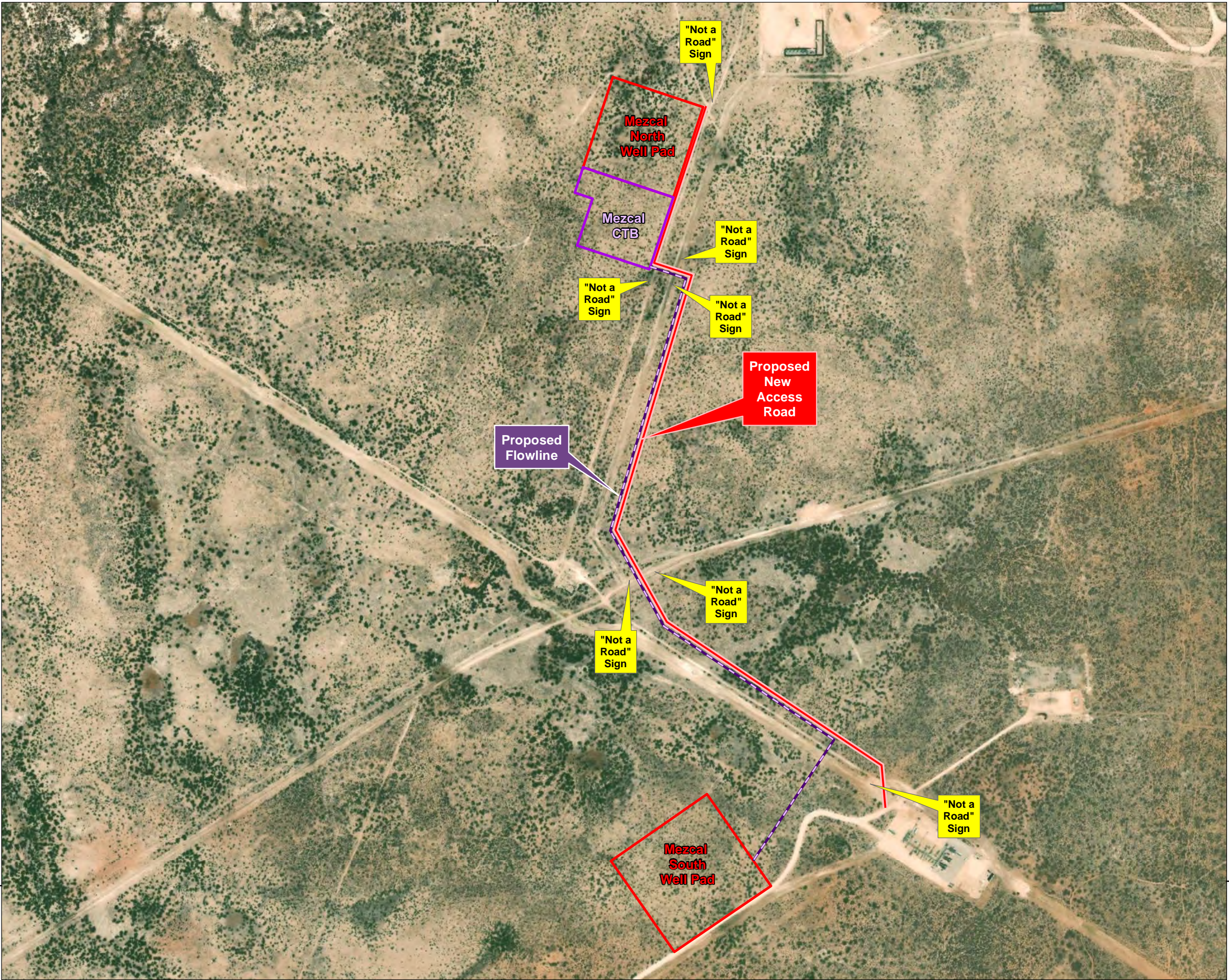



CENTENNIAL RESOURCES PRODUCTION, LLC

Mezcal 10 Fed Com Well Vicinity & Lease Map

Section 11, T20S R30E
Eddy County, New Mexico

- Oil - Active

Oil - New

Oil - TA

Oil - P&A

Gas - Active

Gas - New

Gas - P&A

SWD - Active
- Proposed Well Bore

State OG Leases

Federal OG Leases

BLM Surface

State Surface

Private Surface

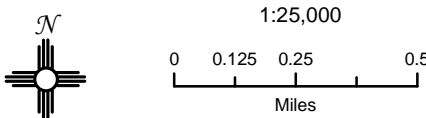

NAD 1983 New Mexico State Plane East
FIPS 3001 Feet



Prepared by Permits West, Inc., January 26, 2023
for CENTENNIAL RESOURCES PRODUCTION, LLC

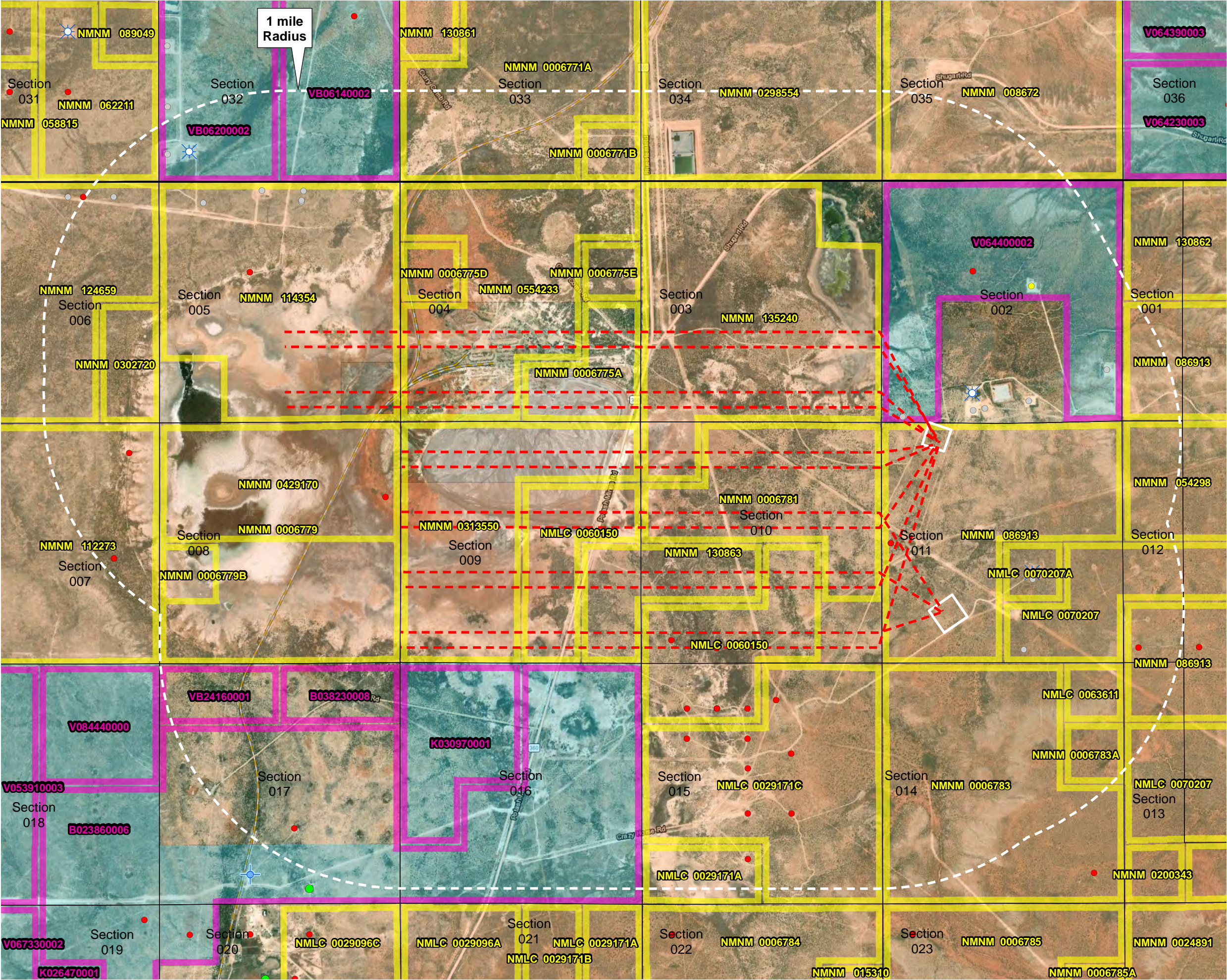
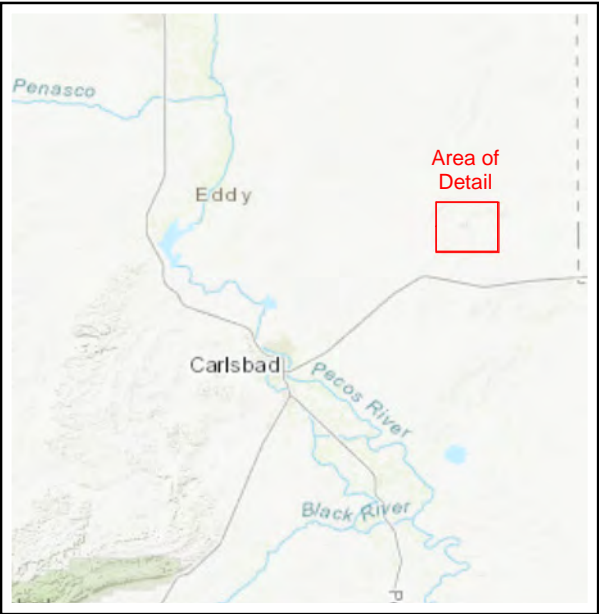

Mezcal 10 Fed Com CTB #1

Basic Facility Layout



1/29/2023



High /Medium/Low
Pressure Flare

Planned Wells

- 1) Mezcal 10 Fed Com 121H
- 2) Mezcal 10 Fed Com 131H
- 3) Mezcal 10 Fed Com 132H
- 4) Mezcal 10 Fed Com 133H
- 5) Mezcal 10 Fed Com 134H
- 6) Mezcal 10 Fed Com 122H
- 7) Mezcal 10 Fed Com 123H
- 8) Mezcal 10 Fed Com 124H

VRU

PIPE RACK

GB

VRT

Water

Oil

Water

Oil

Water

Oil

Walkway

SWD Water
Transfer

VRU

Flare/Sales
Gas Scrubber

Test Vessel

Test Vessel

Test Vessel

Test Vessel

Flowline
Header

LACT A

Panel Rack

Gas Sales

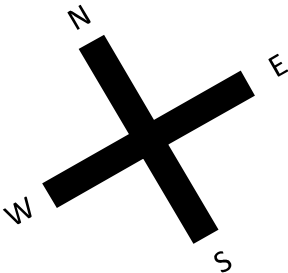

Flowline
Header

Air
Comp

Heater

Test Vessel

Test Vessel

Test Vessel

Test Vessel

CENTENNIAL RESOURCES
PRODUCTION

Proposed Mezcal 10 Fed Com
Plan of Development Map

Section 11, T20S R30E
Hackberry Lake,
Eddy County, New Mexico

- Proposed Road
- Proposed Flowline
- Proposed Well Pad
- State Trust Surface
- BLM Surface
- Private Surface

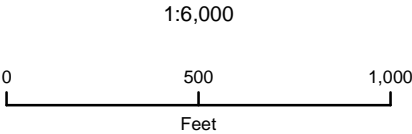

NAD 1983 New Mexico State Plane East
FIPS 3001 Feet



Prepared by Permits West, Inc., January 26, 2023
for Centennial Resources Production, LLC

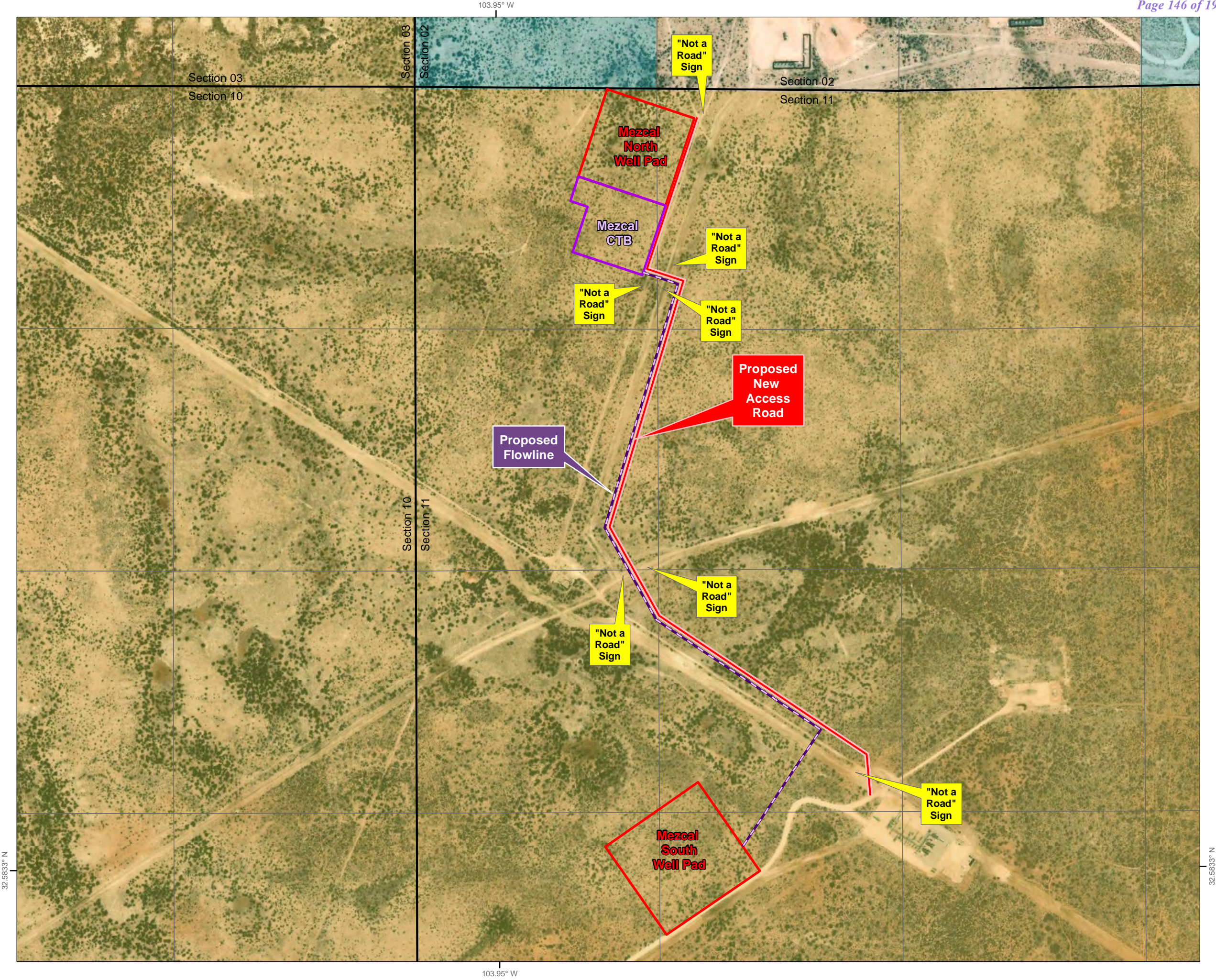

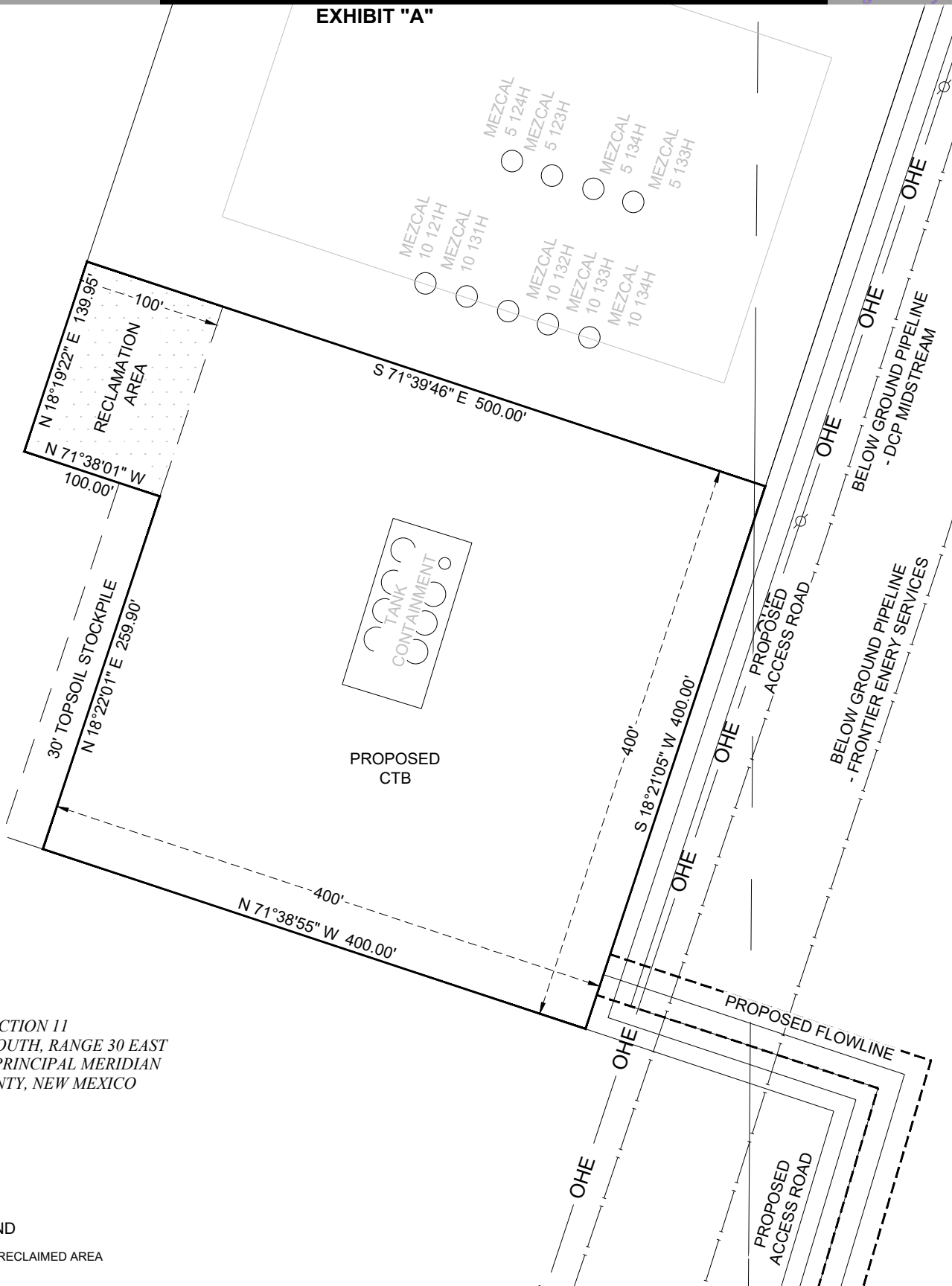

SECTION 11
TOWNSHIP 20 SOUTH, RANGE 30 EAST
NEW MEXICO PRINCIPAL MERIDIAN
EDDY COUNTY, NEW MEXICO

LEGEND

RECLAIMED AREA

APPROXIMATE PRODUCTION PAD ACREAGE = 3.673 ACRES
APPROXIMATE RECLAIMED AREA ACREAGE = 0.322 ACRES
TOTAL ACREAGE = 3.995 ACRES

CTB IS LOCATED APPROXIMATELY 15.5 MILES
SOUTHEAST OF LOCO HILLS, NEW MEXICO

I HEREBY STATE THAT THIS SURVEY WAS
PERFORMED UNDER MY DIRECT SUPERVISION.

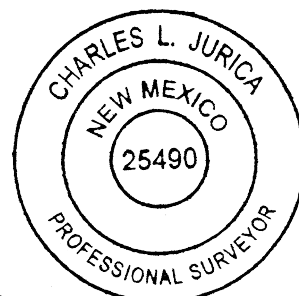
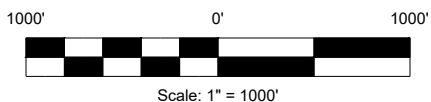

CHARLES JURICA NEW MEXICO PS #25490

01/17/2023
DATE

NOTES:

1. BEARINGS, DISTANCES, AREA AND COORDINATES SHOWN HEREON ARE CORRELATED TO THE NEW MEXICO COORDINATE SYSTEM OF 1983, NEW MEXICO EAST ZONE (3001). ALL BEARINGS AND DISTANCES SHOWN ARE GRID.
2. LATITUDE & LONGITUDE ARE NAD 83 DECIMAL GEOGRAPHIC.
3. THIS SURVEY WAS PERFORMED WITHOUT THE BENEFIT OF A TITLE REPORT AND THE REVIEW OF THE ABSTRACT OF TITLE. THERE MAY BE EASEMENTS AND/OR COVENANTS AFFECTING THIS PROPERTY NOT SHOWN HEREON. LOCATION OF ALL IMPROVEMENTS WAS BEYOND COMMISSIONED SCOPE OF THIS PROJECT AND HAS BEEN SPECIFICALLY OMITTED. VESTING DOCUMENTS NOT FURNISHED FOR THIS SURVEY.

3	1/17/23	AVP	EXPANDED CTB	CJ
2	1/9/23	AVP	EXPANDED CTB	CJ
1	1/4/23	JEB	ADD TANK CONTAINMENT	CJ
#	DATE	BY:	DESCRIPTION	CHK

PROJECT NO. 12404



TBPELS FIRM# 10194245
201 West Wall Street, Suite 325
Midland, TX 79701
(817) 529-1180 ~ Fax (817) 529-1181



MEZCAL CTB
RECLAMATION DIAGRAM

SITUATED IN
SECTION 11, TOWNSHIP 20 SOUTH, RANGE 30 EAST
AND
SECTION 2, TOWNSHIP 20 SOUTH, RANGE 30 EAST
NEW MEXICO PRINCIPAL MERIDIAN
EDDY COUNTY, NEW MEXICO

DRAWN BY: NH	DATE: 12/06/22	DWG. NO. 12404 MEZCAL CTB RECLAMATION DIAGRAM REV 3	REV. 3
CHECKED BY: CJ	DATE: 12/06/22		
SCALE: 1"=100'	PAGE 1 OF 1		

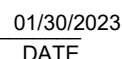
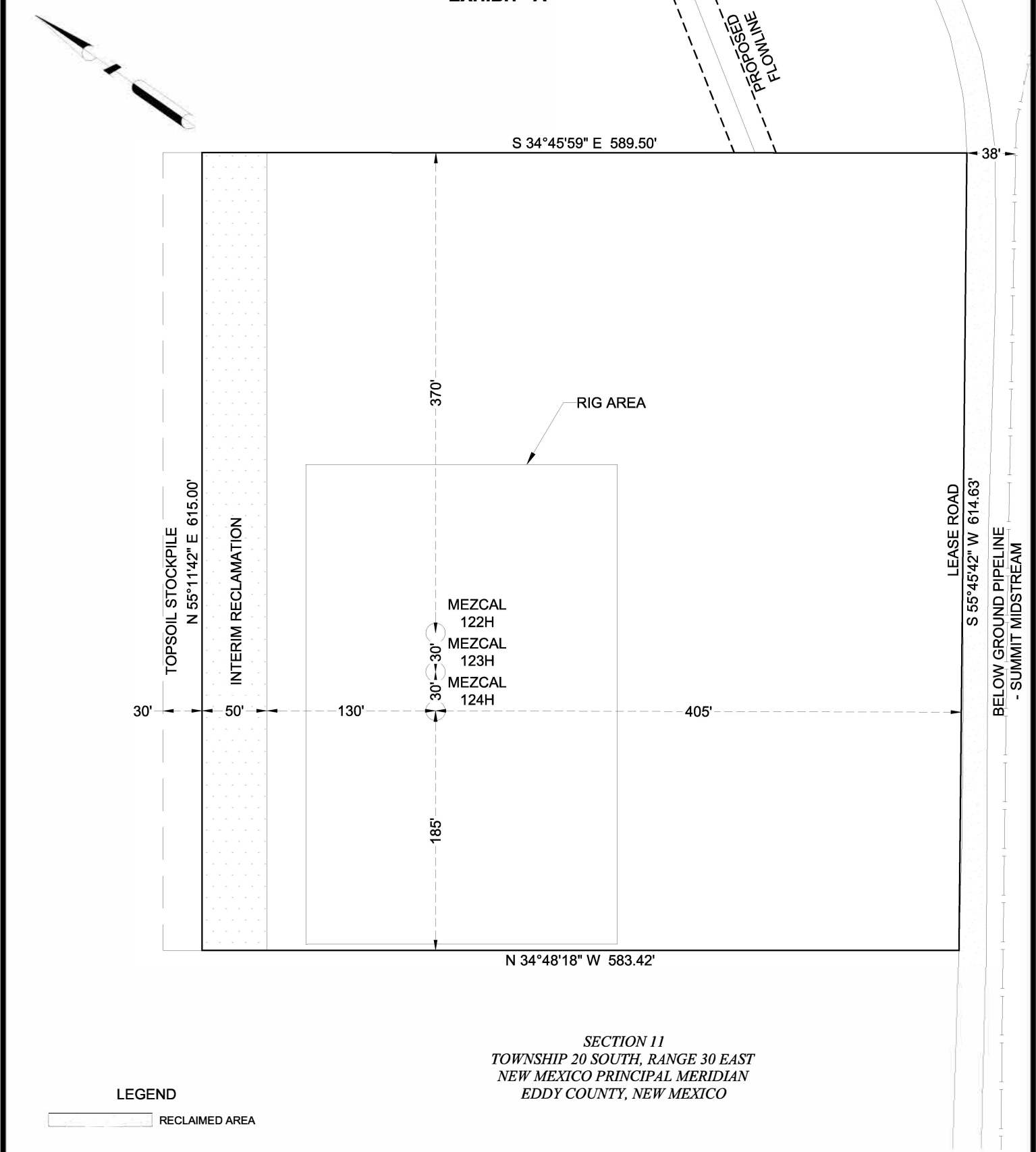

EXHIBIT "A"



SECTION 11
TOWNSHIP 20 SOUTH, RANGE 30 EAST
NEW MEXICO PRINCIPAL MERIDIAN
EDDY COUNTY, NEW MEXICO

LEGEND
RECLAIMED AREA

APPROXIMATE PRODUCTION PAD ACREAGE = 7.571 ACRES
APPROXIMATE RECLAIMED AREA ACREAGE = 0.706 ACRES
TOTAL ACREAGE = 8.277 ACRES

PAD SITE IS LOCATED APPROXIMATELY 16.2 MILES
SOUTHEAST OF LOCO HILLS, NEW MEXICO

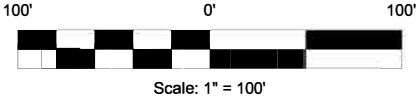

I HEREBY STATE THAT THIS SURVEY WAS
PERFORMED UNDER MY DIRECT SUPERVISION.

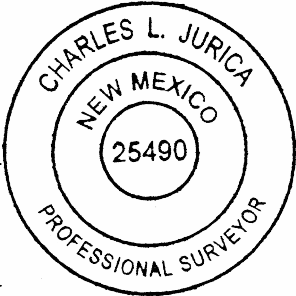

Charles Jurica
CHARLES JURICA NEW MEXICO PS #25490 01/23/2023
DATE

- NOTES:
- 1. BEARINGS, DISTANCES, AREA AND COORDINATES SHOWN HEREON ARE CORRELATED TO THE NEW MEXICO COORDINATE SYSTEM OF 1983, NEW MEXICO EAST ZONE (3001). ALL BEARINGS AND DISTANCES SHOWN ARE GRID.
 - 2. LATITUDE & LONGITUDE ARE NAD 83 DECIMAL GEOGRAPHIC.
 - 3. THIS SURVEY WAS PERFORMED WITHOUT THE BENEFIT OF A TITLE REPORT AND THE REVIEW OF THE ABSTRACT OF TITLE. THERE MAY BE EASEMENTS AND/OR COVENANTS AFFECTING THIS PROPERTY NOT SHOWN HEREON. LOCATION OF ALL IMPROVEMENTS WAS BEYOND COMMISSIONED SCOPE OF THIS PROJECT AND HAS BEEN SPECIFICALLY OMITTED. VESTING DOCUMENTS NOT FURNISHED FOR THIS SURVEY.

#	DATE	BY:	DESCRIPTION	CHK
2	01/23/23	CPM	UPDATED SITE	CJ
1	01/05/23	MAC	ADDED PAD DIMENSIONS/ CHANGED TOPSOIL WIDTH	CJ

PROJECT NO. 12404



TRANSGLOBAL
SERVICES LLC

TBPELS FIRM# 10194245
201 West Wall Street, Suite 325
Midland, TX 79701
(817) 529-1180 ~ Fax (817) 529-1181

CENTENNIAL RESOURCES PRODUCTION, LLC

MEZCAL SOUTH WELL PAD
RECLAMATION DIAGRAM

SITUATED IN
SECTION 11, TOWNSHIP 20 SOUTH, RANGE 30 EAST
NEW MEXICO PRINCIPAL MERIDIAN
EDDY COUNTY, NEW MEXICO

DRAWN BY: NH	DATE: 12/08/22	DWG. NO. 12404 MEZCAL PAD SOUTH RECLAMATION DIAGRAM REV 2	REV. 2
CHECKED BY: CJ	DATE: 12/09/22		
SCALE: 1"=100'	PAGE 1 OF 1		

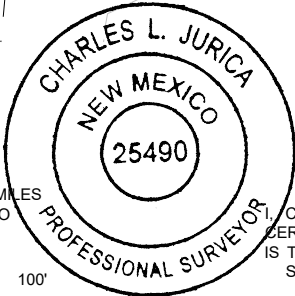
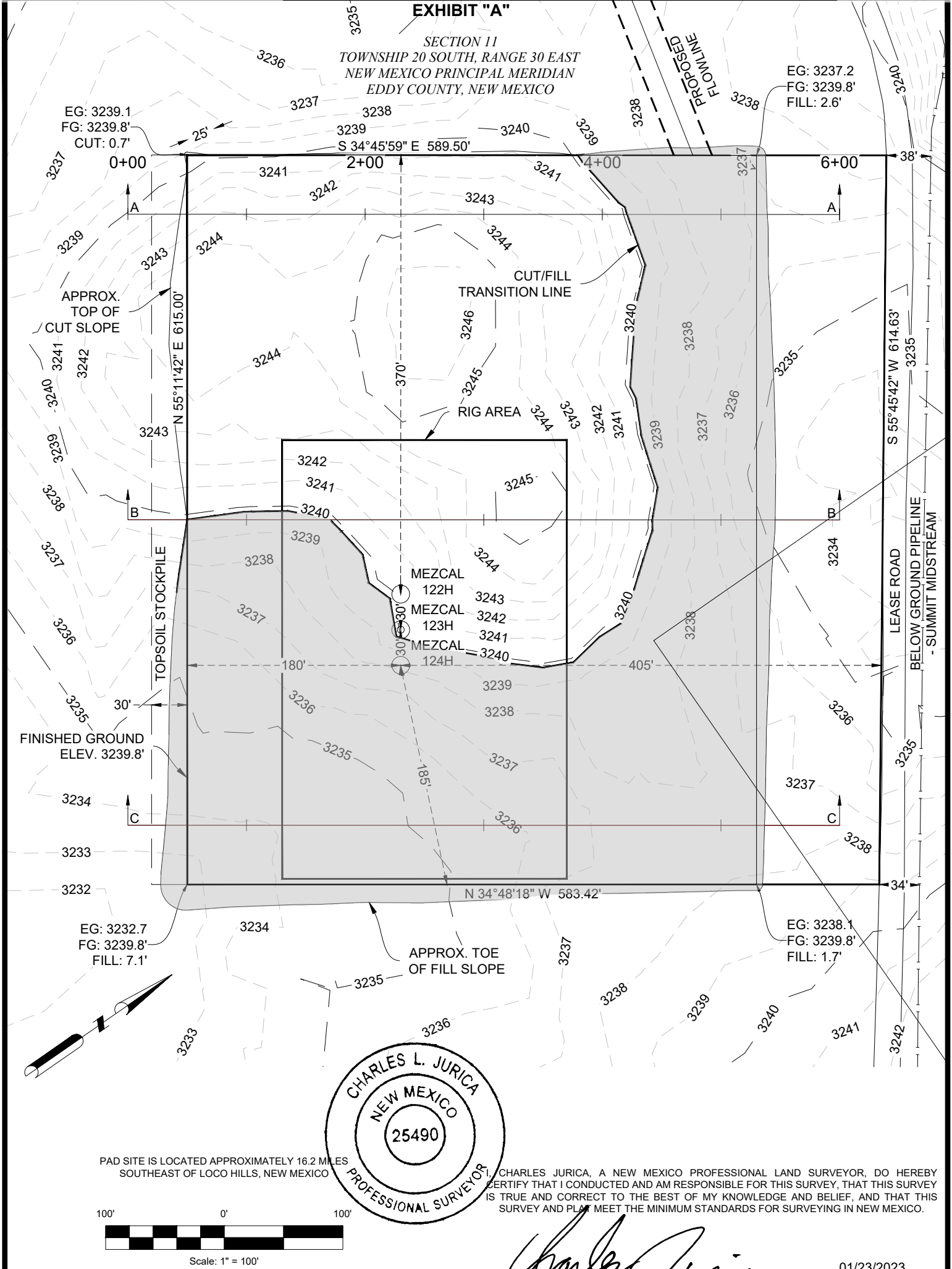

PAD SITE IS LOCATED APPROXIMATELY 16.2 MILES
SOUTHEAST OF LOCO HILLS, NEW MEXICO

I, CHARLES JURICA, A NEW MEXICO PROFESSIONAL LAND SURVEYOR, DO HEREBY
CERTIFY THAT I CONDUCTED AND AM RESPONSIBLE FOR THIS SURVEY, THAT THIS SURVEY
IS TRUE AND CORRECT TO THE BEST OF MY KNOWLEDGE AND BELIEF, AND THAT THIS
SURVEY AND PLAN MEET THE MINIMUM STANDARDS FOR SURVEYING IN NEW MEXICO.

Charles Jurica
CHARLES JURICA NEW MEXICO PS #25490 01/23/2023
DATE

NOTES:

- 1. BEARINGS, DISTANCES, AREA AND COORDINATES SHOWN HEREON ARE CORRELATED TO THE NEW MEXICO COORDINATE SYSTEM OF 1983, NEW MEXICO EAST ZONE (3001). ALL BEARINGS AND DISTANCES SHOWN ARE GRID.
- 2. LATITUDE & LONGITUDE ARE NAD 83 DECIMAL GEOGRAPHIC.
- 3. THIS SURVEY WAS PERFORMED WITHOUT THE BENEFIT OF A TITLE REPORT AND THE REVIEW OF THE ABSTRACT OF TITLE. THERE MAY BE EASEMENTS AND/OR COVENANTS AFFECTING THIS PROPERTY NOT SHOWN HEREON. LOCATION OF ALL IMPROVEMENTS WAS BEYOND COMMISSIONED SCOPE OF THIS PROJECT AND HAS BEEN SPECIFICALLY OMITTED. VESTING DOCUMENTS NOT FURNISHED FOR THIS SURVEY.

#	DATE	BY:	DESCRIPTION	CHK
2	1/23/23	JEB	REVISE LEASE ROAD	CJ
1	1/5/23	JEB	REVISE TOPSOIL STOCKPILE	CJ

PROJECT NO. 12404



TBPCLS FIRM# 10194245
201 West Wall Street, Suite 325
Midland, TX 79701
(817) 529-1180 ~ Fax (817) 529-1181

CENTENNIAL RESOURCES PRODUCTION, LLC

MEZCAL SOUTH WELL PAD
LOCATION LAYOUT AND CROSS SECTION

SITUATED IN

SECTION 11, TOWNSHIP 20 SOUTH, RANGE 30 EAST
NEW MEXICO PRINCIPAL MERIDIAN
EDDY COUNTY, NEW MEXICO

DRAWN BY: RG	DATE: 12/09/22	DWG. NO. 12404 MEZCAL PAD SOUTH TOPO REV 2	REV. 2
CHECKED BY: CJ	DATE: XX/XX/XX		
SCALE: 1"=100'	PAGE 1 OF 2		

SECTION A-A

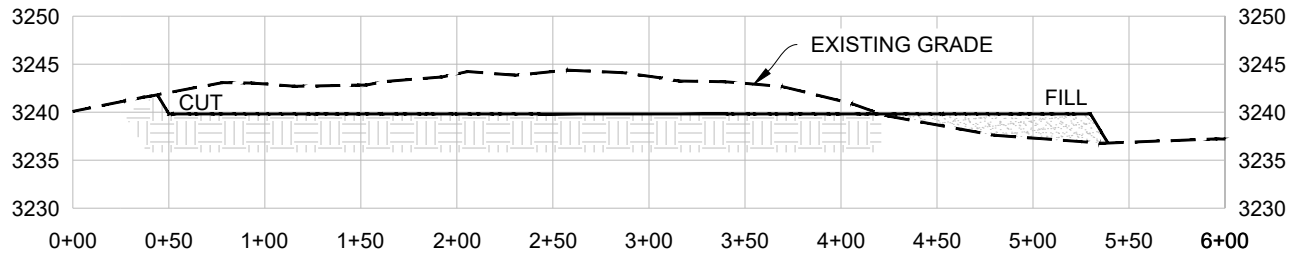

SECTION B-B

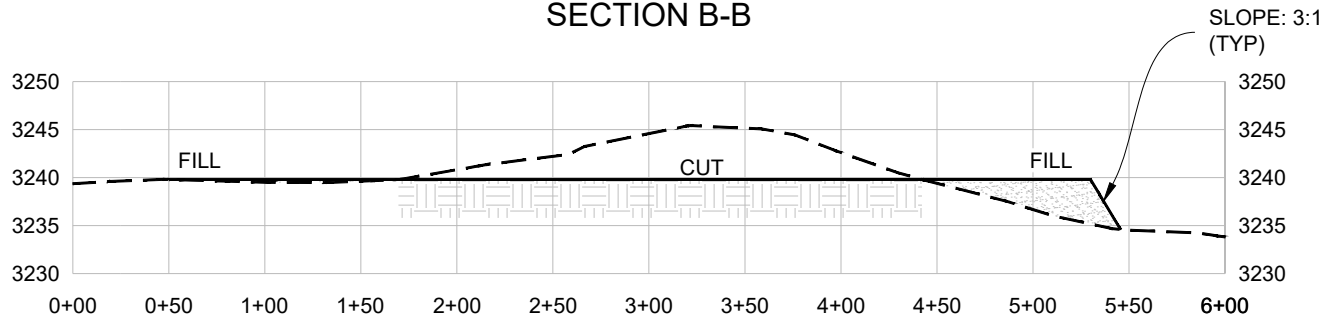

SECTION C-C

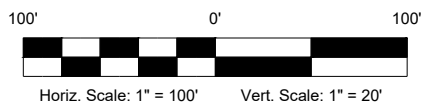
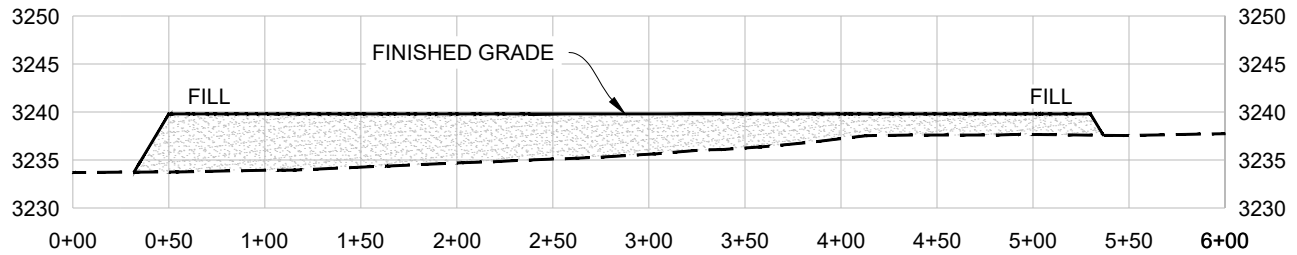

CUT FILL SUMMARY

SURFACE DISTURBANCE AREA	CUT VOLUME	FILL VOLUME	NET VOLUME
7.267 ACRES	17,491 CU. YD	17,491 CU. YD	0 CU. YD (CUT)

EARTHWORK QUANTITIES ARE ESTIMATED



I, CHARLES JURICA, A NEW MEXICO PROFESSIONAL LAND SURVEYOR, DO HEREBY CERTIFY THAT I CONDUCTED AND AM RESPONSIBLE FOR THIS SURVEY, THAT THIS SURVEY IS TRUE AND CORRECT TO THE BEST OF MY KNOWLEDGE AND BELIEF, AND THAT THIS SURVEY AND PLAT MEET THE MINIMUM STANDARDS FOR SURVEYING IN NEW MEXICO.

CHARLES JURICA NEW MEXICO PS #25490 01/23/2023 DATE

NOTES:

- BEARINGS, DISTANCES, AREA AND COORDINATES SHOWN HEREON ARE CORRELATED TO THE NEW MEXICO COORDINATE SYSTEM OF 1983, NEW MEXICO EAST ZONE (3001). ALL BEARINGS AND DISTANCES SHOWN ARE GRID.
- LATITUDE & LONGITUDE ARE NAD 83 DECIMAL GEOGRAPHIC.
- THIS SURVEY WAS PERFORMED WITHOUT THE BENEFIT OF A TITLE REPORT AND THE REVIEW OF THE ABSTRACT OF TITLE. THERE MAY BE EASEMENTS AND/OR COVENANTS AFFECTING THIS PROPERTY NOT SHOWN HEREON. LOCATION OF ALL IMPROVEMENTS WAS BEYOND COMMISSIONED SCOPE OF THIS PROJECT AND HAS BEEN SPECIFICALLY OMITTED. VESTING DOCUMENTS NOT FURNISHED FOR THIS SURVEY.

#	DATE	BY:	DESCRIPTION	CHK
2	1/23/23	JEB	REVISE LEASE ROAD	CJ
1	1/5/23	JEB	REVISE TOPSOIL STOCKPILE	CJ

PROJECT NO. 12404



TBPCLS FIRM# 10194245
201 West Wall Street, Suite 325
Midland, TX 79701
(817) 529-1180 ~ Fax (817) 529-1181

CENTENNIAL RESOURCES PRODUCTION, LLC

MEZCAL SOUTH WELL PAD
LOCATION LAYOUT AND CROSS SECTION

SITUATED IN

SECTION 11, TOWNSHIP 20 SOUTH, RANGE 30 EAST
NEW MEXICO PRINCIPAL MERIDIAN
EDDY COUNTY, NEW MEXICO

DRAWN BY: RG	DATE: 12/09/22	DWG. NO. 12404 MEZCAL PAD SOUTH TOPO REV 2	REV. 2
CHECKED BY: CJ	DATE: XX/XX/XX		
SCALE: 1"=100'	PAGE 2 OF 2		

Centennial Resources Production

Proposed Mezcal 10 Fed Com Access Map

T18S R30E
Hackberry Lake,
Eddy County, New Mexico

- Existing Access Road
- State Trust Lands
- BLM Lands
- Private Lands

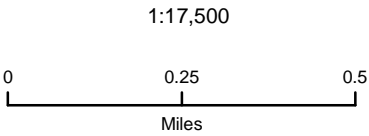

NAD 1983 New Mexico State Plane East
FIPS 3001 Feet



Prepared by Permits West, Inc., January 26, 2022
for Centennial Resource Production, LLC

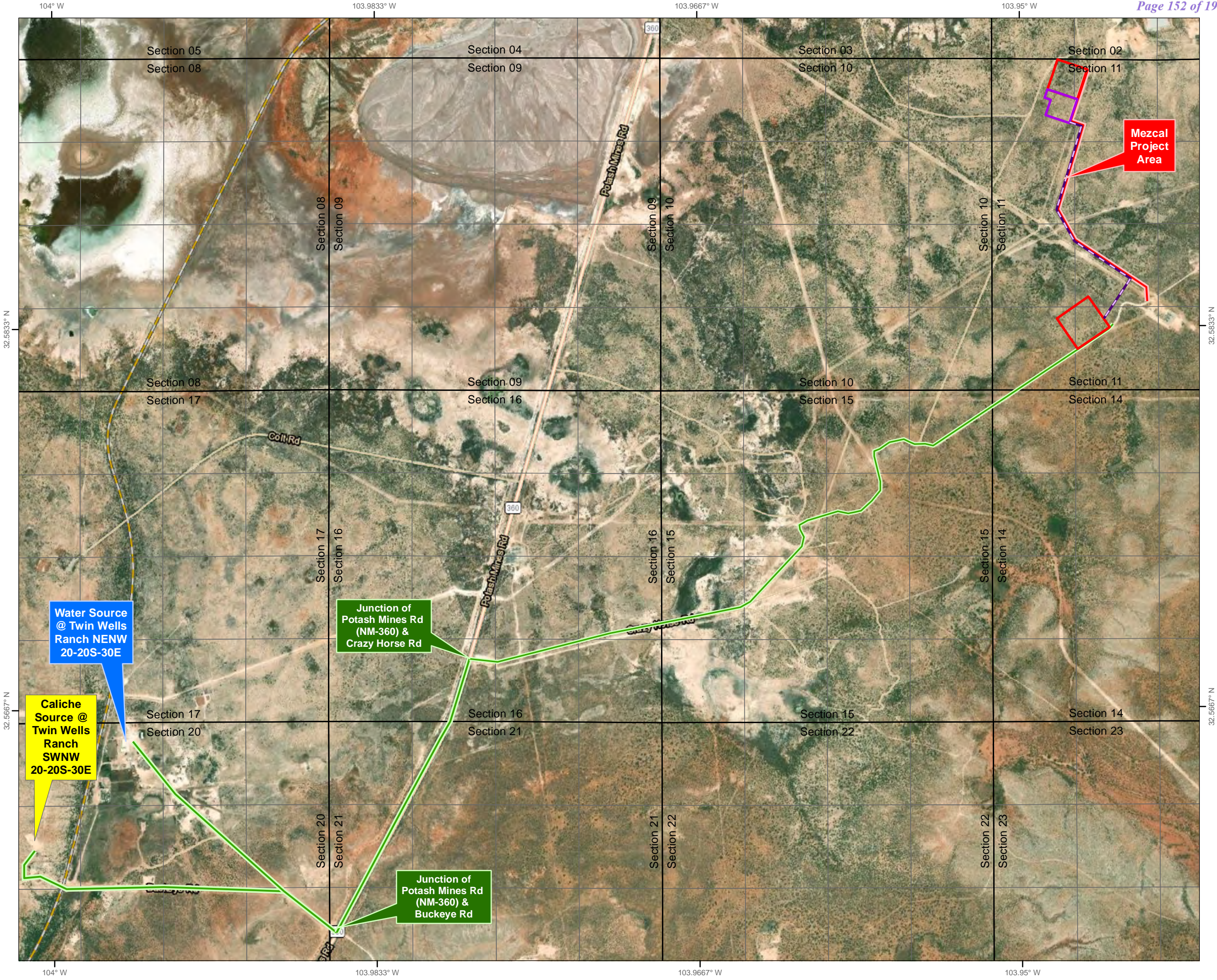

Centennial Resources Production

Proposed Mezcal 10 Fed Com Access Map

T18S R30E
Hackberry Lake,
Eddy County, New Mexico

- Existing Access Road
- State Trust Lands
- BLM Lands
- Private Lands

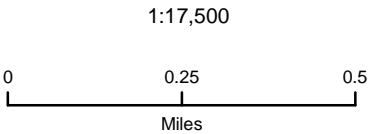

NAD 1983 New Mexico State Plane East
FIPS 3001 Feet



Prepared by Permits West, Inc., January 26, 2022
for Centennial Resource Production, LLC

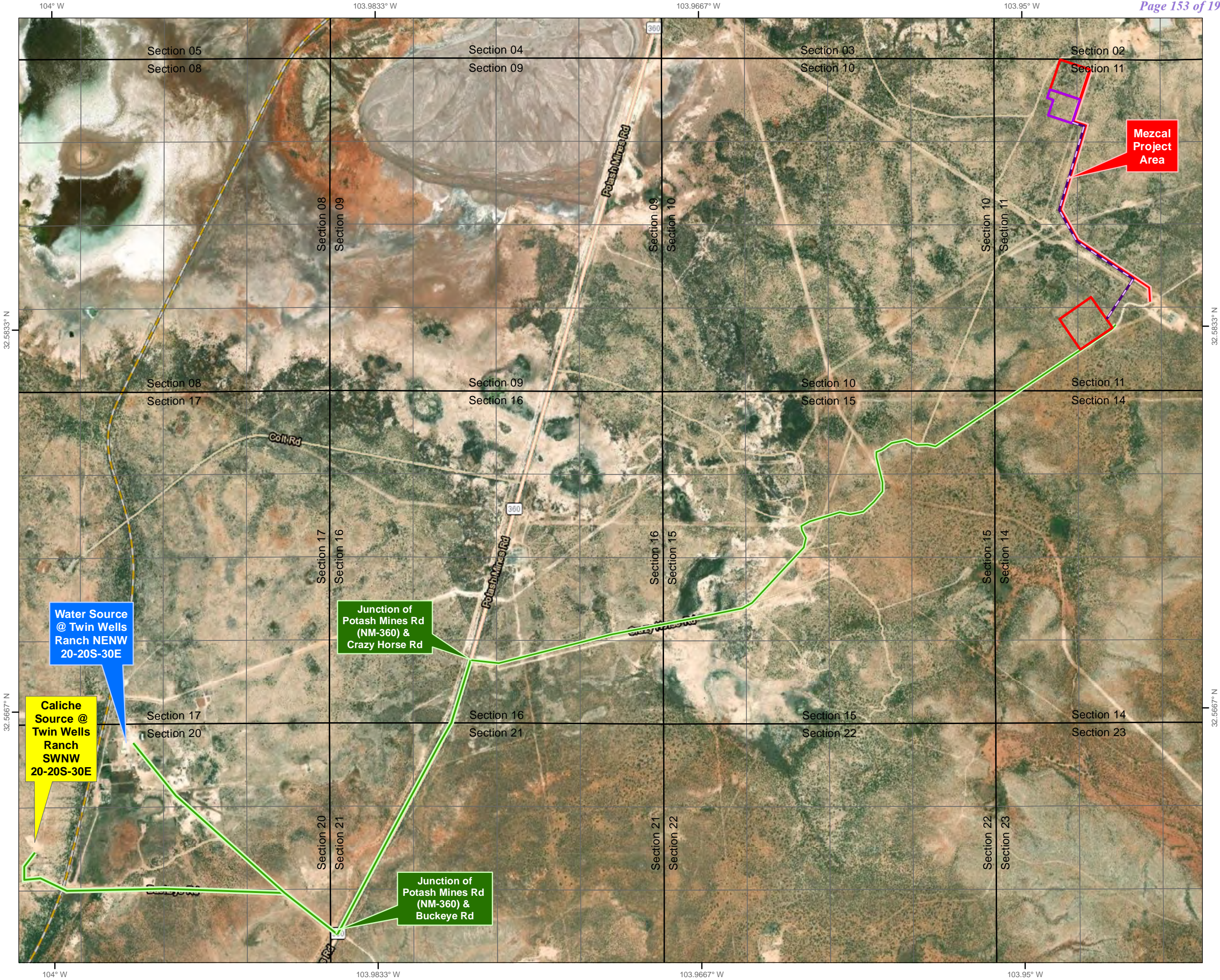

Colgate Operating, LLC

Proposed Mezcal 10 Fed Com Access Map

T18S R30E
Hackberry Lake,
Eddy County, New Mexico

- Existing Access Road
- New Access Road

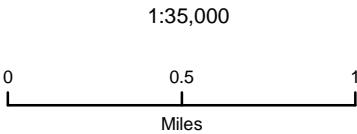

NAD 1983 New Mexico State Plane East
FIPS 3001 Feet



Prepared by Permits West, Inc., January 26, 2023
for Colgate Operating, LLC

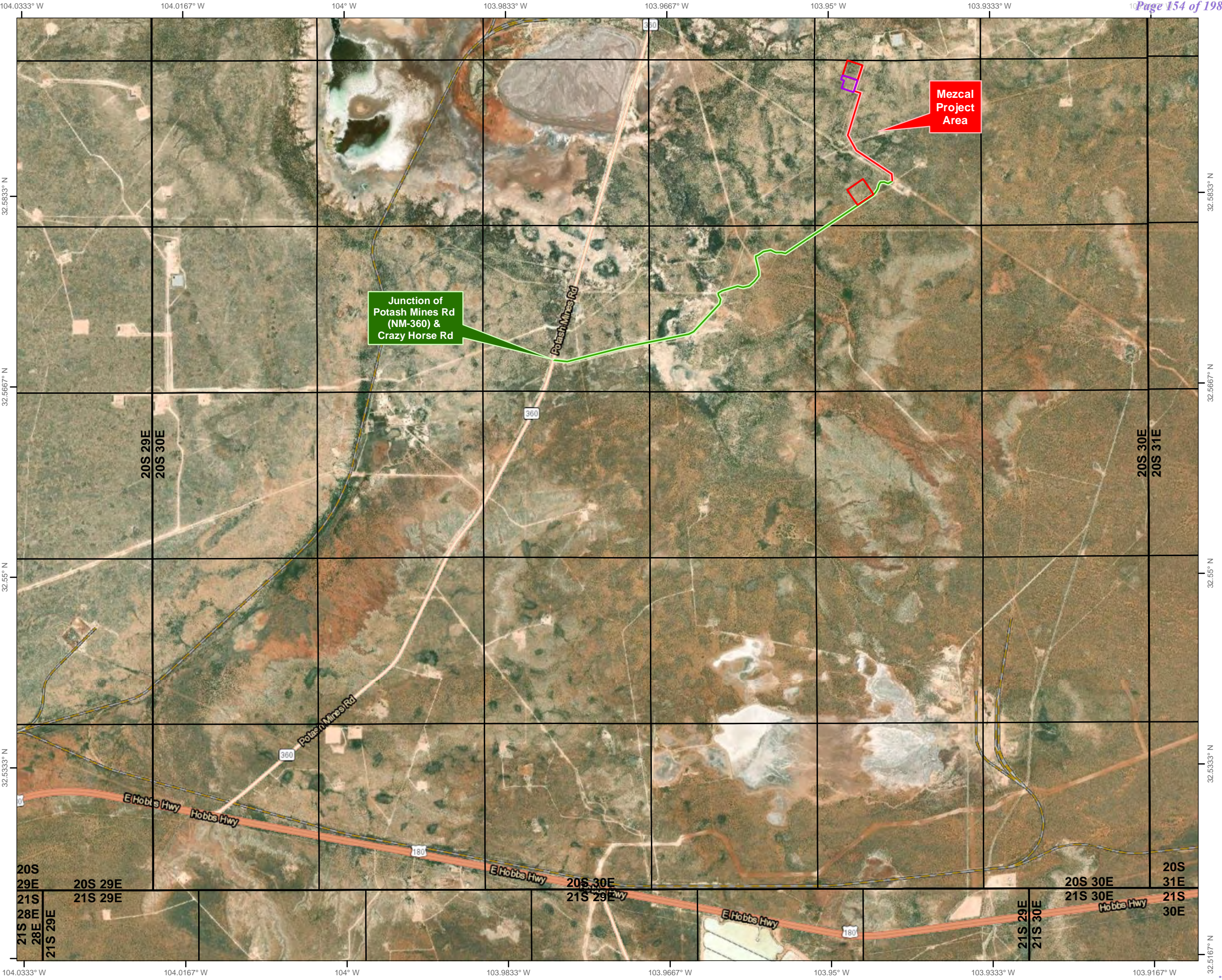
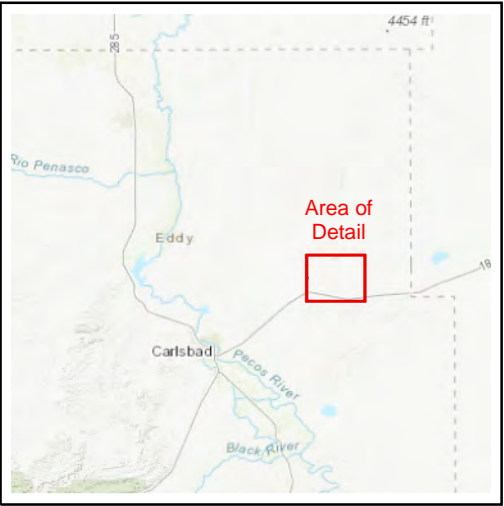

CENTENNIAL RESOURCES
PRODUCTION

Proposed Mezcal 10 Fed Com
Plan of Development Map

Section 11, T20S R30E
Hackberry Lake,
Eddy County, New Mexico

- Proposed Road
- Proposed Flowline
- Proposed Well Pad
- State Trust Surface
- BLM Surface
- Private Surface

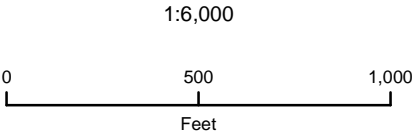

NAD 1983 New Mexico State Plane East
FIPS 3001 Feet



Prepared by Permits West, Inc., January 26, 2023
for Centennial Resources Production, LLC

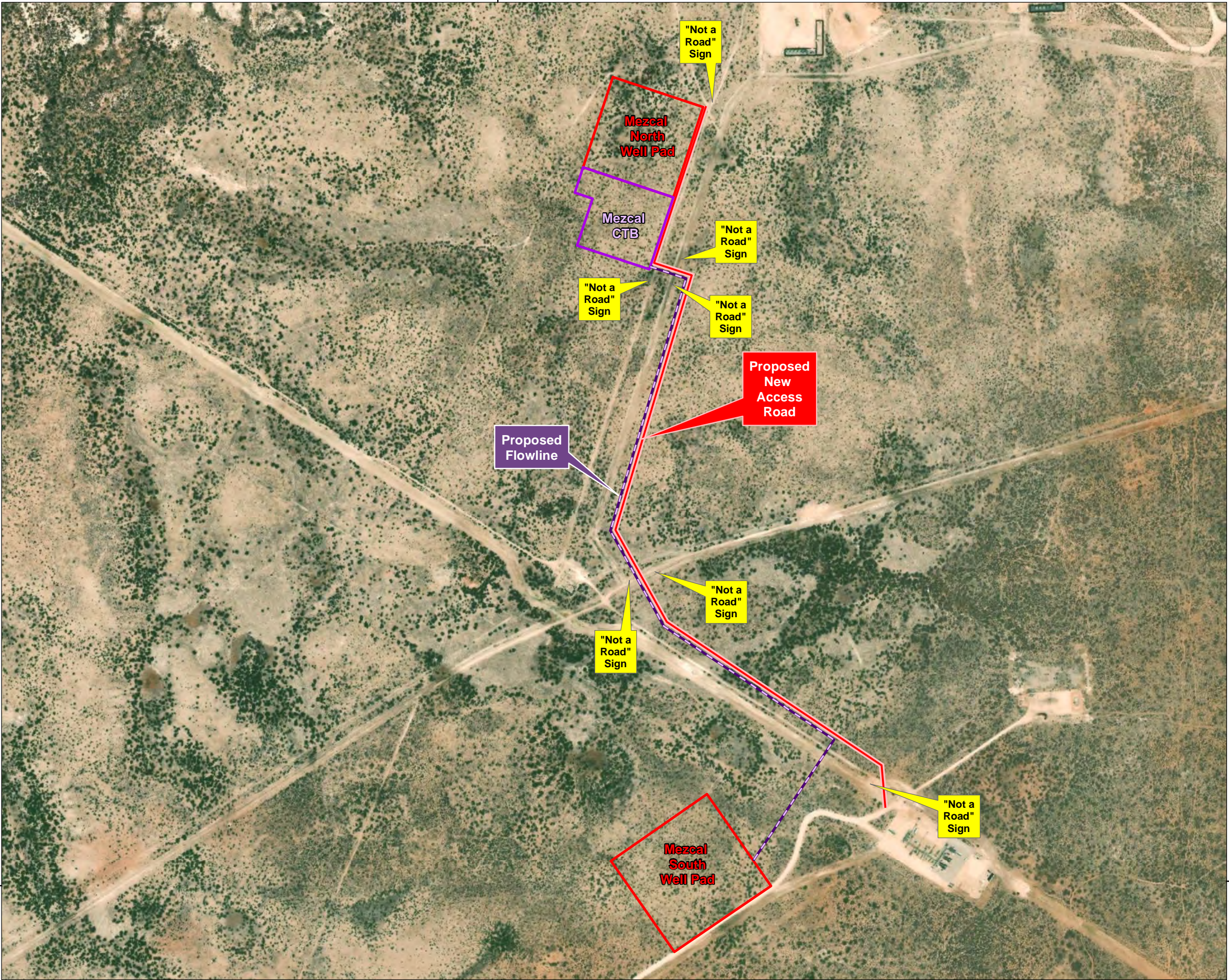

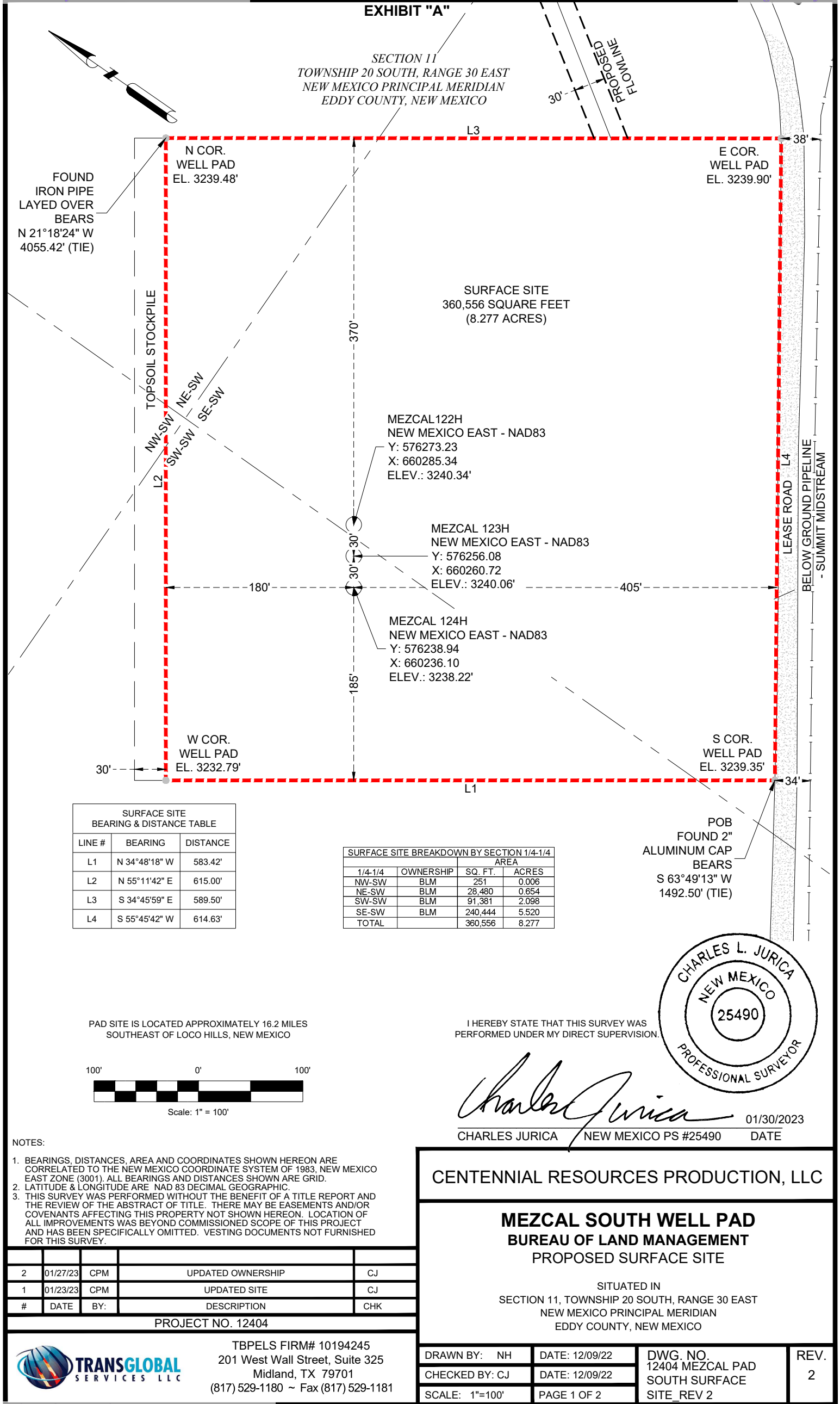
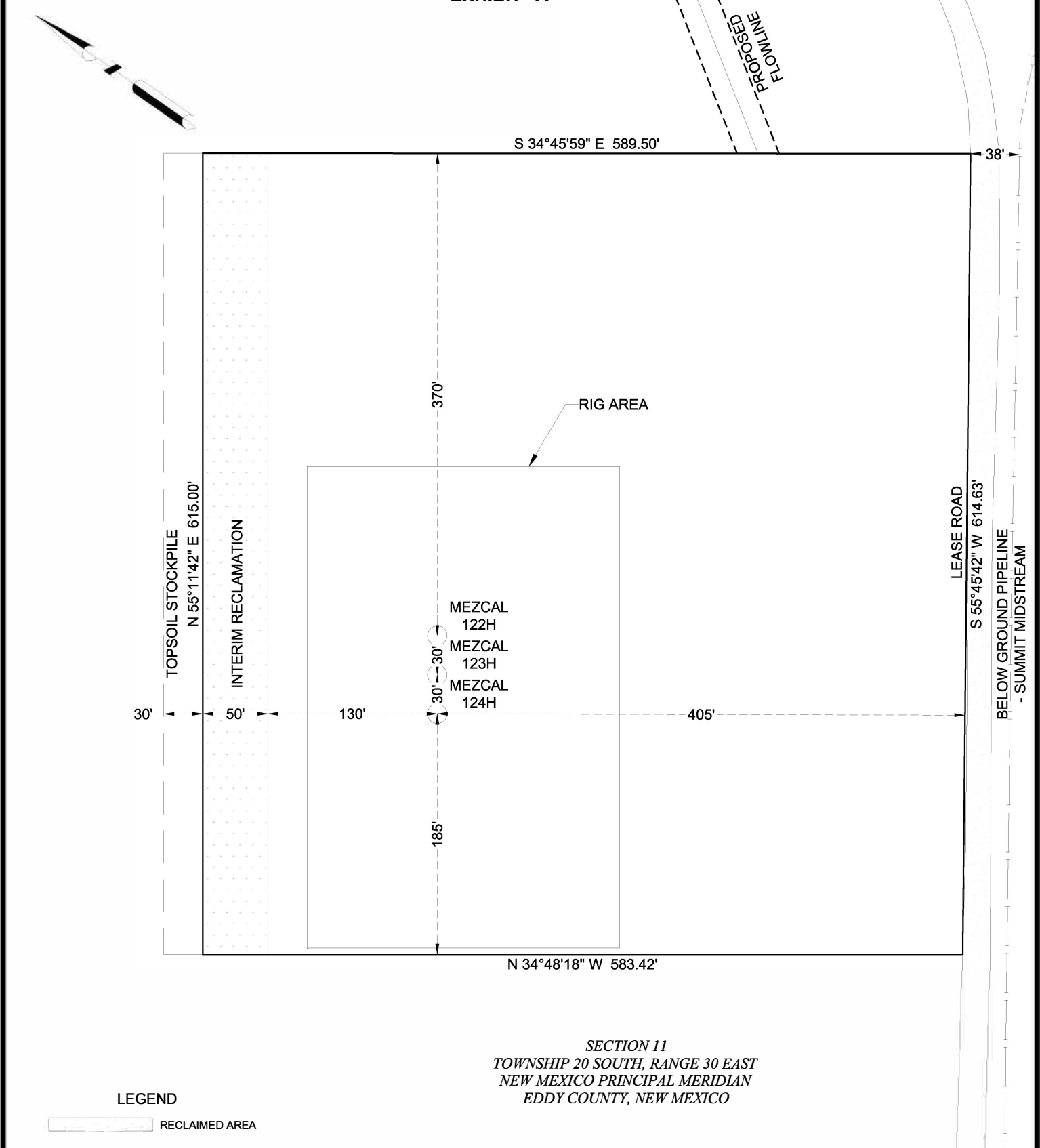

EXHIBIT "A"



LEGEND

RECLAIMED AREA

SECTION 11
TOWNSHIP 20 SOUTH, RANGE 30 EAST
NEW MEXICO PRINCIPAL MERIDIAN
EDDY COUNTY, NEW MEXICO

APPROXIMATE PRODUCTION PAD ACREAGE = 7.571 ACRES
APPROXIMATE RECLAIMED AREA ACREAGE = 0.706 ACRES
TOTAL ACREAGE = 8.277 ACRES

PAD SITE IS LOCATED APPROXIMATELY 16.2 MILES
SOUTHEAST OF LOCO HILLS, NEW MEXICO

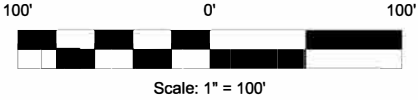

Scale: 1" = 100'

I HEREBY STATE THAT THIS SURVEY WAS
PERFORMED UNDER MY DIRECT SUPERVISION.

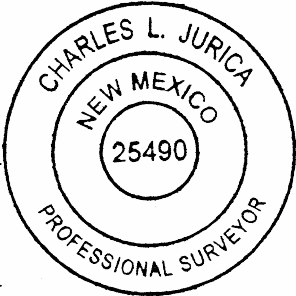

CHARLES JURICA NEW MEXICO PS #25490

01/23/2023
DATE

NOTES:

- 1. BEARINGS, DISTANCES, AREA AND COORDINATES SHOWN HEREON ARE CORRELATED TO THE NEW MEXICO COORDINATE SYSTEM OF 1983, NEW MEXICO EAST ZONE (3001). ALL BEARINGS AND DISTANCES SHOWN ARE GRID.
- 2. LATITUDE & LONGITUDE ARE NAD 83 DECIMAL GEOGRAPHIC.
- 3. THIS SURVEY WAS PERFORMED WITHOUT THE BENEFIT OF A TITLE REPORT AND THE REVIEW OF THE ABSTRACT OF TITLE. THERE MAY BE EASEMENTS AND/OR COVENANTS AFFECTING THIS PROPERTY NOT SHOWN HEREON. LOCATION OF ALL IMPROVEMENTS WAS BEYOND COMMISSIONED SCOPE OF THIS PROJECT AND HAS BEEN SPECIFICALLY OMITTED. VESTING DOCUMENTS NOT FURNISHED FOR THIS SURVEY.

#	DATE	BY:	DESCRIPTION	CHK
2	01/23/23	CPM	UPDATED SITE	CJ
1	01/05/23	MAC	ADDED PAD DIMENSIONS/ CHANGED TOPSOIL WIDTH	CJ

PROJECT NO. 12404



TBPELS FIRM# 10194245
201 West Wall Street, Suite 325
Midland, TX 79701
(817) 529-1180 ~ Fax (817) 529-1181

CENTENNIAL RESOURCES PRODUCTION, LLC

MEZCAL SOUTH WELL PAD
RECLAMATION DIAGRAM

SITUATED IN
SECTION 11, TOWNSHIP 20 SOUTH, RANGE 30 EAST
NEW MEXICO PRINCIPAL MERIDIAN
EDDY COUNTY, NEW MEXICO

DRAWN BY: NH	DATE: 12/08/22	DWG. NO. 12404 MEZCAL PAD SOUTH RECLAMATION DIAGRAM REV 2	REV. 2
CHECKED BY: CJ	DATE: 12/09/22		
SCALE: 1"=100'	PAGE 1 OF 1		



1. BEARINGS, DISTANCES, AREA AND COORDINATES SHOWN HEREON ARE CORRELATED TO THE NEW MEXICO COORDINATE SYSTEM OF 1983, NEW MEXICO EASE, ZONE (3001), ALL BEARINGS AND DISTANCES SHOWN ARE GRID.
2. LATITUDE & LONGITUDE ARE NAD 83 DECIMAL GEOGRAPHIC.
3. THIS SURVEY WAS PERFORMED WITHOUT THE BENEFIT OF A TITLE REPORT AND THE REVIEW OF THE ABSTRACT OF TITLE. THERE MAY BE EASEMENTS AND/OR COVENANTS AFFECTING THIS PROPERTY NOT SHOWN HEREON. LOCATION OF ALL IMPROVEMENTS WAS BEYOND COMMISSIONED SCOPE OF THIS PROJECT AND HAS BEEN SPECIFICALLY OMITTED. VESTING DOCUMENTS NOT FURNISHED FOR THIS SURVEY.

2	1/23/23	JEB	REVISE LEASE ROAD	CJ
1	1/5/23	JEB	REVISE TOPSOIL STOCKPILE	CJ
#	DATE	BY:	DESCRIPTION	CHK

PROJECT NO. 12404



TBPELS FIRM# 10194245
201 West Wall Street, Suite 325
Midland, TX 79701
(817) 529-1180 ~ Fax (817) 529-1181

1. CHARLES JURICA, A NEW MEXICO PROFESSIONAL LAND SURVEYOR, DO HEREBY CERTIFY THAT I CONDUCTED AND AM RESPONSIBLE FOR THIS SURVEY, THAT THIS SURVEY IS TRUE AND CORRECT TO THE BEST OF MY KNOWLEDGE AND BELIEF, AND THAT THIS SURVEY AND PLOT MEET THE MINIMUM STANDARDS FOR SURVEYING IN NEW MEXICO.

CHARLES JURICA

NEW MEXICO PS #25490

01/23/2023

DATE _____

CENTENNIAL RESOURCES PRODUCTION, LLC

MEZCAL SOUTH WELL PAD LOCATION LAYOUT AND CROSS SECTION

SITUATED IN

SECTION 11, TOWNSHIP 20 SOUTH, RANGE 30 EAST
NEW MEXICO PRINCIPAL MERIDIAN
EDDY COUNTY, NEW MEXICO

DRAWN BY: RG	DATE: 12/09/22	DWG. NO. 12404 MEZCAL PAD SOUTH TOPO REV 2	REV. 2
CHECKED BY: CJ	DATE: XX/XX/XX		
SCALE: 1"=100'	PAGE 1 OF 2		

SECTION A-A

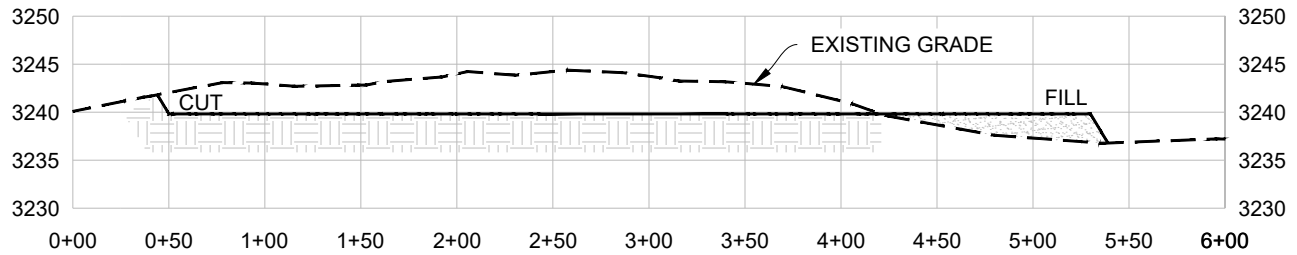

SECTION B-B

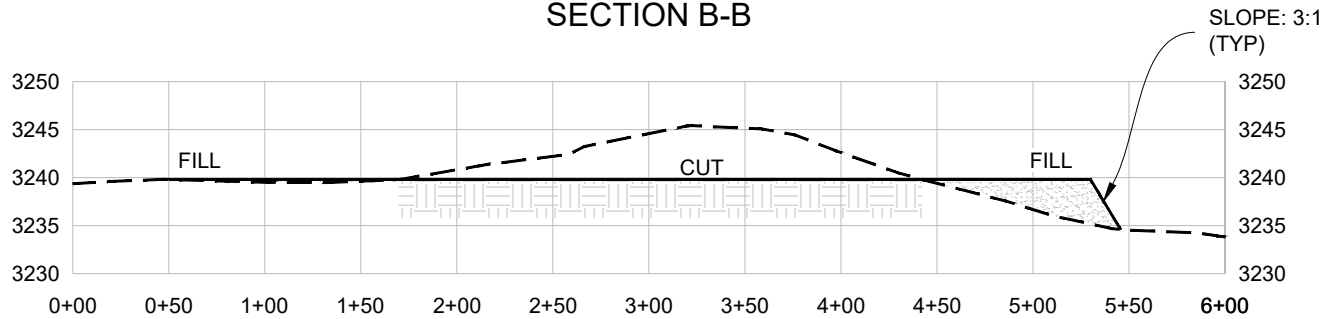

SECTION C-C

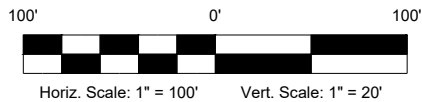
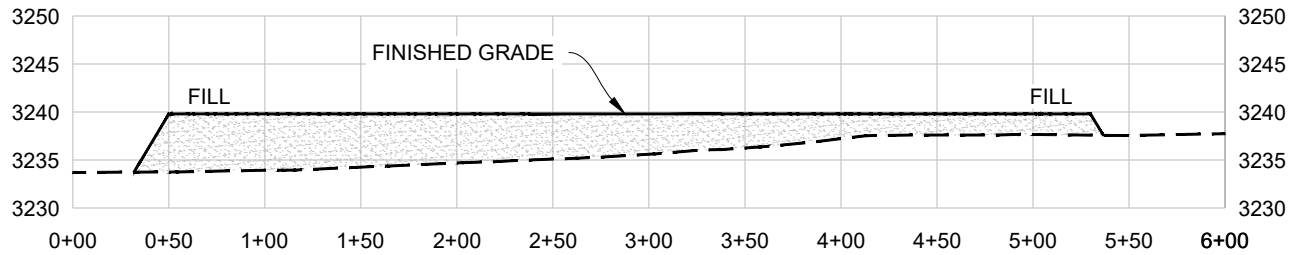

CUT FILL SUMMARY

SURFACE DISTURBANCE AREA	CUT VOLUME	FILL VOLUME	NET VOLUME
7.267 ACRES	17,491 CU. YD	17,491 CU. YD	0 CU. YD (CUT)

EARTHWORK QUANTITIES ARE ESTIMATED



I, CHARLES JURICA, A NEW MEXICO PROFESSIONAL LAND SURVEYOR, DO HEREBY CERTIFY THAT I CONDUCTED AND AM RESPONSIBLE FOR THIS SURVEY, THAT THIS SURVEY IS TRUE AND CORRECT TO THE BEST OF MY KNOWLEDGE AND BELIEF, AND THAT THIS SURVEY AND PLAT MEET THE MINIMUM STANDARDS FOR SURVEYING IN NEW MEXICO.

CHARLES JURICA NEW MEXICO PS #25490 01/23/2023 DATE

NOTES:

- BEARINGS, DISTANCES, AREA AND COORDINATES SHOWN HEREON ARE CORRELATED TO THE NEW MEXICO COORDINATE SYSTEM OF 1983, NEW MEXICO EAST ZONE (3001). ALL BEARINGS AND DISTANCES SHOWN ARE GRID.
- LATITUDE & LONGITUDE ARE NAD 83 DECIMAL GEOGRAPHIC.
- THIS SURVEY WAS PERFORMED WITHOUT THE BENEFIT OF A TITLE REPORT AND THE REVIEW OF THE ABSTRACT OF TITLE. THERE MAY BE EASEMENTS AND/OR COVENANTS AFFECTING THIS PROPERTY NOT SHOWN HEREON. LOCATION OF ALL IMPROVEMENTS WAS BEYOND COMMISSIONED SCOPE OF THIS PROJECT AND HAS BEEN SPECIFICALLY OMITTED. VESTING DOCUMENTS NOT FURNISHED FOR THIS SURVEY.

#	DATE	BY:	DESCRIPTION	CHK
2	1/23/23	JEB	REVISE LEASE ROAD	CJ
1	1/5/23	JEB	REVISE TOPSOIL STOCKPILE	CJ

PROJECT NO. 12404



TRANSGLOBAL SERVICES LLC

TBPCLS FIRM# 10194245
201 West Wall Street, Suite 325
Midland, TX 79701
(817) 529-1180 ~ Fax (817) 529-1181

CENTENNIAL RESOURCES PRODUCTION, LLC

MEZCAL SOUTH WELL PAD
LOCATION LAYOUT AND CROSS SECTION

SITUATED IN

SECTION 11, TOWNSHIP 20 SOUTH, RANGE 30 EAST
NEW MEXICO PRINCIPAL MERIDIAN
EDDY COUNTY, NEW MEXICO

DRAWN BY: RG	DATE: 12/09/22	DWG. NO. 12404 MEZCAL PAD SOUTH TOPO REV 2	REV. 2
CHECKED BY: CJ	DATE: XX/XX/XX		
SCALE: 1"=100'	PAGE 2 OF 2		

EXHIBIT "A"

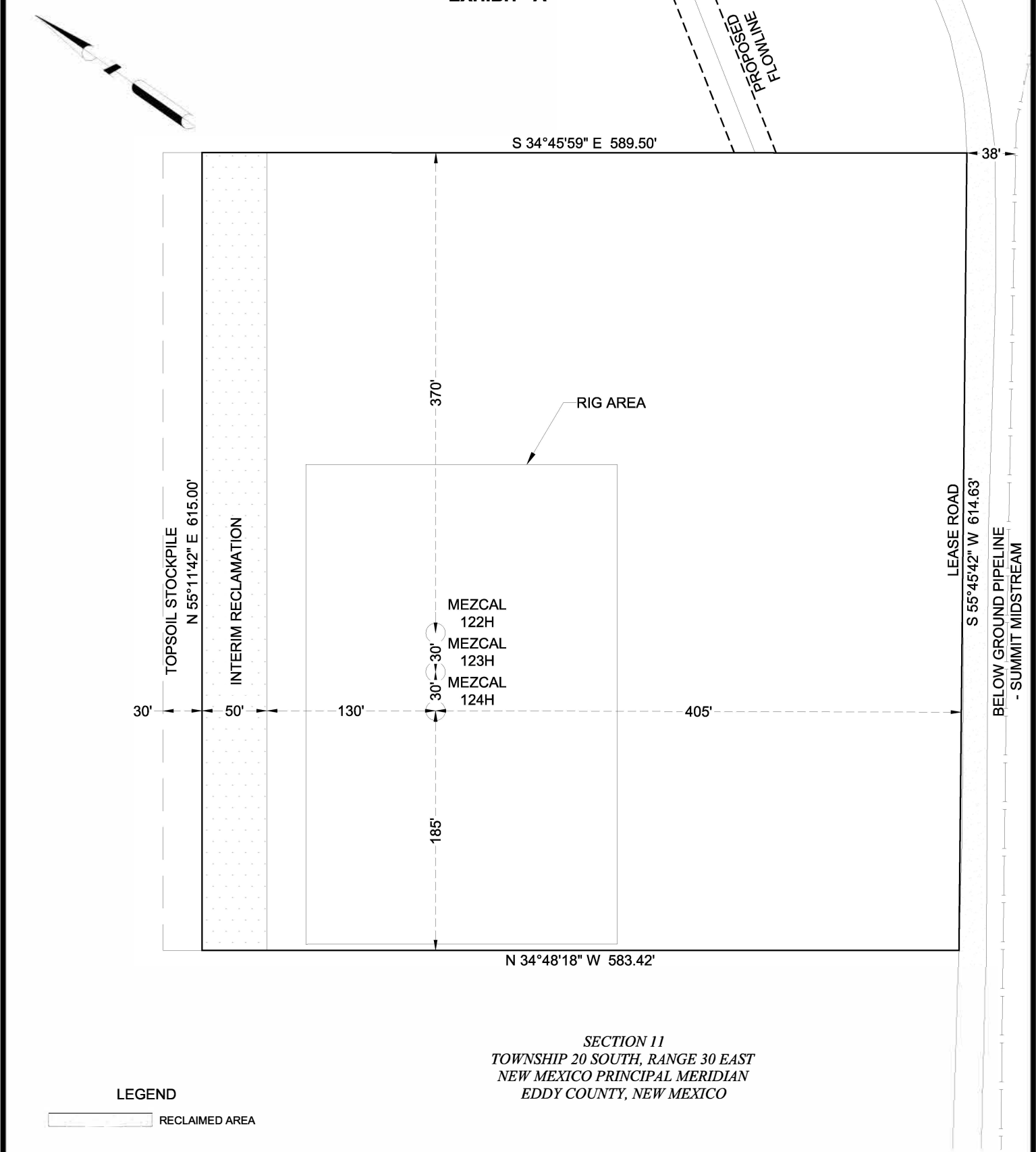

SECTION 11
TOWNSHIP 20 SOUTH, RANGE 30 EAST
NEW MEXICO PRINCIPAL MERIDIAN
EDDY COUNTY, NEW MEXICO

LEGEND
RECLAIMED AREA

APPROXIMATE PRODUCTION PAD ACREAGE = 7.571 ACRES
APPROXIMATE RECLAIMED AREA ACREAGE = 0.706 ACRES
TOTAL ACREAGE = 8.277 ACRES

PAD SITE IS LOCATED APPROXIMATELY 16.2 MILES
SOUTHEAST OF LOCO HILLS, NEW MEXICO

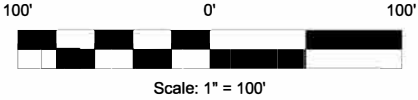

I HEREBY STATE THAT THIS SURVEY WAS
PERFORMED UNDER MY DIRECT SUPERVISION.

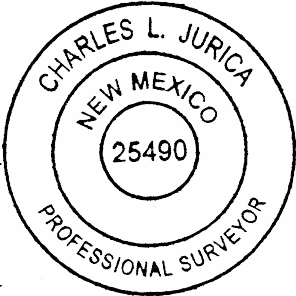

Charles Jurica
CHARLES JURICA NEW MEXICO PS #25490 01/23/2023
DATE

- NOTES:
- 1. BEARINGS, DISTANCES, AREA AND COORDINATES SHOWN HEREON ARE CORRELATED TO THE NEW MEXICO COORDINATE SYSTEM OF 1983, NEW MEXICO EAST ZONE (3001). ALL BEARINGS AND DISTANCES SHOWN ARE GRID.
 - 2. LATITUDE & LONGITUDE ARE NAD 83 DECIMAL GEOGRAPHIC.
 - 3. THIS SURVEY WAS PERFORMED WITHOUT THE BENEFIT OF A TITLE REPORT AND THE REVIEW OF THE ABSTRACT OF TITLE. THERE MAY BE EASEMENTS AND/OR COVENANTS AFFECTING THIS PROPERTY NOT SHOWN HEREON. LOCATION OF ALL IMPROVEMENTS WAS BEYOND COMMISSIONED SCOPE OF THIS PROJECT AND HAS BEEN SPECIFICALLY OMITTED. VESTING DOCUMENTS NOT FURNISHED FOR THIS SURVEY.

#	DATE	BY:	DESCRIPTION	CHK
2	01/23/23	CPM	UPDATED SITE	CJ
1	01/05/23	MAC	ADDED PAD DIMENSIONS/ CHANGED TOPSOIL WIDTH	CJ

PROJECT NO. 12404



TBPELS FIRM# 10194245
201 West Wall Street, Suite 325
Midland, TX 79701
(817) 529-1180 ~ Fax (817) 529-1181

CENTENNIAL RESOURCES PRODUCTION, LLC

MEZCAL SOUTH WELL PAD
RECLAMATION DIAGRAM

SITUATED IN
SECTION 11, TOWNSHIP 20 SOUTH, RANGE 30 EAST
NEW MEXICO PRINCIPAL MERIDIAN
EDDY COUNTY, NEW MEXICO

DRAWN BY: NH	DATE: 12/08/22	DWG. NO. 12404 MEZCAL PAD SOUTH RECLAMATION DIAGRAM REV 2	REV. 2
CHECKED BY: CJ	DATE: 12/09/22		
SCALE: 1"=100'	PAGE 1 OF 1		

CENTENNIAL RESOURCES PRODUCTION, LLC
Mezcal 10 Fed Com
Section 11, Township 20 South, Range 30 East
Eddy County, NM

SURFACE PLAN PAGE 1

Surface Use Plan of Operations

North Pad

Mezcal 10 Fed Com 121H
Mezcal 10 Fed Com 131H
Mezcal 10 Fed Com 132H
Mezcal 10 Fed Com 133H
Mezcal 10 Fed Com 134H
Michelada 3 Fed Com 123H
Michelada 3 Fed Com 124H

Michelada 3 Fed Com 133H
Michelada 3 Fed Com 134H

South Pad

Mezcal 10 Fed Com 122H
Mezcal 10 Fed Com 123H
Mezcal 10 Fed Com 124H

1. ROAD DIRECTIONS & DESCRIPTIONS

From the junction of New Mexico State Highway 360...

Go East approximately 2 miles on unpaved Crazy Horse Road to arrive at the proposed south pad

Non-state and non-county roads will be maintained as needed to Gold Book standards. This includes pulling ditches, preserving the crown, and cleaning culverts. This will be done at least once a year, and more often as needed.

2. ROAD TO BE BUILT OR UPGRADED

The **4,612.24'** of new resource roads will be crowned, ditched, have a $\leq 24'$ wide driving surface, and be surfaced with caliche. Pipelines that are crossed will be padded. Maximum disturbed width = 30'. Maximum grade = 3%. Maximum cut or fill = 3'. No culvert or vehicle turn out is needed.

Numerous existing two-track roads that have been used informally for pipeline and power line maintenance will be decommissioned and "*NOT A ROAD*" sign will be placed at various entry/exit points along these roads to discourage further use of these roads. All traffic will be diverted to use the new road to be built by Centennial. See attached new road map for details on where signage will be placed.

3. EXISTING WELLS

Existing oil, gas, injection, water, disposal, and P & A wells are within a mile radius.

4. PROPOSED PRODUCTION FACILITIES

CENTENNIAL RESOURCES PRODUCTION, LLC
Mezcal 10 Fed Com
Section 11, Township 20 South, Range 30 East
Eddy County, NM

SURFACE PLAN PAGE 2

The proposed 400' x 400' Mezcal CTB will be constructed adjacent to the Mezcal north well pad and service both the north and south well pads. Flare and/or CBU will be in the northeast corner of the CTB. Process equipment (e. g., separators, heater-treaters, meters, compressor) will be on the west side of the CTB. Tanks will be located in the center of the CTB.

Three (3) thermoplastic composite 4" O.D. flowlines (one per well) will run for **3,999.54'** between the south Mezcal well pad and the Mezcal CTB. Pipes will be buried and have a maximum operating pressure of 500 PSI.

A portion of the CTB will be used by the north well pad during the drilling phase but most of this additional area will be converted back to CTB use once drilling is complete. A small 100' x 140' (0.322 acres) portion of this area, in the north corner of the CTB, will be reclaimed after drilling operations are completed. See attached plats for further details.

5. WATER SUPPLY

Water will be trucked 3 miles from an existing windmill on private land in NENW 20-20s-30e to the well pads.

6. CONSTRUCTION MATERIALS & METHODS

NM One Call (811) will be notified before construction starts. Top ≈6" of soil and brush will be stockpiled on the southwest side of the south well pad, on the west side of the north well pad, and on the west side of the CTB. CTB topsoil pile will be no higher than 36" and will be seeded in place. V-doors will face east. Closed loop mud system will be used. Caliche will be hauled from Twin Wells Ranch existing caliche pit on private land in SENW 20-20s-30e.

The north pad will be temporarily expanded south by 150' to allow more room for drilling. Once drilling is complete, most of that area will be reverted to CTB use and a small 100' x 140' area will be permanently reclaimed.

7. WASTE DISPOSAL

All trash will be placed in a portable trash cage. It will be hauled to the Eddy County landfill. There will be no trash burning. Contents (drill cuttings, mud, salts, and other chemicals) of the mud tanks

CENTENNIAL RESOURCES PRODUCTION, LLC
 Mezcal 10 Fed Com
 Section 11, Township 20 South, Range 30 East
 Eddy County, NM

SURFACE PLAN PAGE 3

will be hauled to R360's state approved (NM-01-0006) disposal site at Halfway. Human waste will be disposed of in chemical toilets and hauled to the Carlsbad wastewater treatment plant.

8. ANCILLARY FACILITIES

There will be no airstrip or camp. Camper trailers will be on location for the company man, tool pusher, and mud logger.

9. WELL SITE LAYOUT

See rig layout diagram for depictions of the well pad, trash cage, access onto the location, parking, living facilities, and rig orientation.

10. RECLAMATION

A 50' wide swath on the west side of both well pads will be interim reclaimed. Once the last well is plugged on each pad, then the remainder of the pad and new road to the pads will be reclaimed within 6 months of plugging. Disturbed areas will be contoured to match pre-construction grades. Soil and brush will be evenly spread over disturbed areas and harrowed on the contour. Disturbed areas will be seeded in accordance with BLM requirements. Roads will be blocked. Noxious weeds will be controlled. CTB will be similarly reclaimed once its last well is plugged.

See table below for a breakdown of short-term and long-term disturbance acreages by facility type.

New Disturbance (acres)			
Facility	Short-term	Interim Reclamation	Long-term
Mezcal North Well Pad (5.739 ac) + Topsoil (0.344 ac)	6.083	0.574	5.509
Mezcal South Well Pad (8.277 ac) + Topsoil (0.423 ac)	8.70	0.706	7.994
Mezcal CTB (3.995 ac) + Topsoil (0.179 ac)	4.174	0.322	3.852
Access Roads (4,612.24' x 30')	3.598	0.00	3.598
Flowlines (3,999.54' x 30')	2.753	2.753	0.00
Total	25.308	4.355	20.953

CENTENNIAL RESOURCES PRODUCTION, LLC
Mezcal 10 Fed Com
Section 11, Township 20 South, Range 30 East
Eddy County, NM

SURFACE PLAN PAGE 4

11. SURFACE OWNER

Flowlines, existing access, and new access roads will be on BLM Lands. Portions of the existing access road will be on State lands. All well pads will be constructed on BLM surface. BLM office is the Carlsbad Field Office, 620 E. Greene, Carlsbad NM 88220. Phone is 575 234-5972. New Mexico State Land Office, 310 Old Santa Fe Trail, Santa Fe, NM 87501. Phone is 505-827-5760.

12. OTHER INFORMATION

Lone Mountain Archaeological conducted a block inspection and filed report NMCRI-150330 on July 1, 2022. The BLM onsite inspection was performed on September 28th, 2022.

CERTIFICATION

I hereby certify that I, or someone under my direct supervision, have inspected the drill site and access route proposed herein; that I am familiar with the conditions which currently exist; that I have full knowledge of state and Federal laws applicable to this operation; that the statements made in this APD package are, to the best of my knowledge, true and correct; and that the work associated with the operations proposed herein will be performed in conformity with this APD package and the terms and conditions under which it is approved. I also certify that I, or the company I represent, am responsible for the operations conducted under this application. These statements are subject to the provisions of 18 U. S. C. 1001 for the filing of false statements.

Executed this 16th day of February 2023.



Mike Deutsch, Agent
Permits West, Inc.
37 Verano Loop, Santa Fe, NM 87508
(505) 466-8120

Field representative will be:

Matt Jordan, Surface Land Lead
Centennial Resources Production, LLC
300 N. Marienfeld St., Suite 1000, Midland TX 79701
Office: (432) 400-3111

Colgate Operating, LLC

Proposed Mezcal 10 Fed Com Access Map

T18S R30E
Hackberry Lake,
Eddy County, New Mexico

- Existing Access Road
- New Access Road

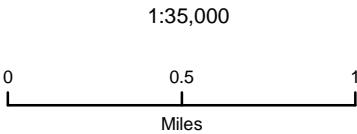

NAD 1983 New Mexico State Plane East
FIPS 3001 Feet



Prepared by Permits West, Inc., January 26, 2023
for Colgate Operating, LLC

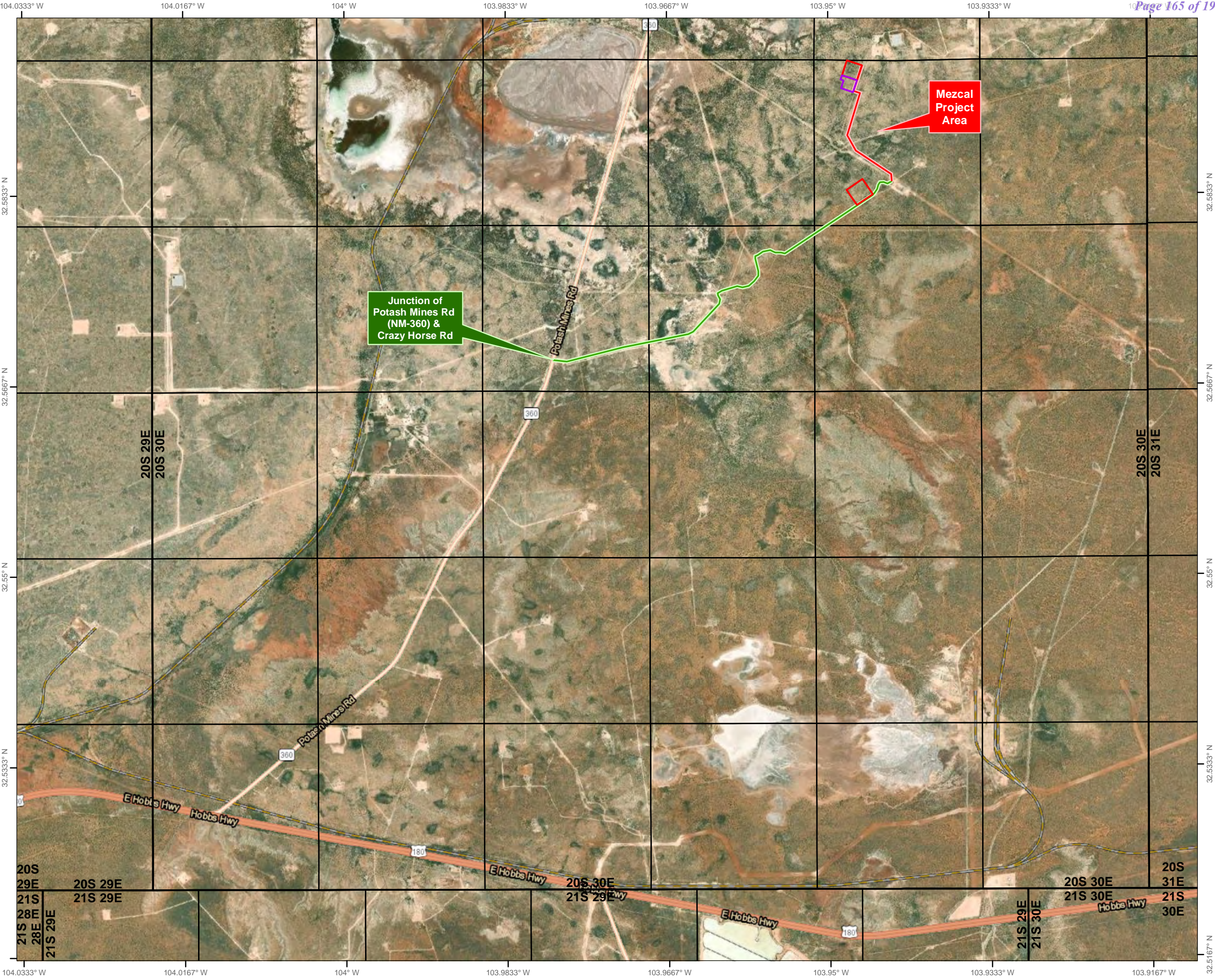
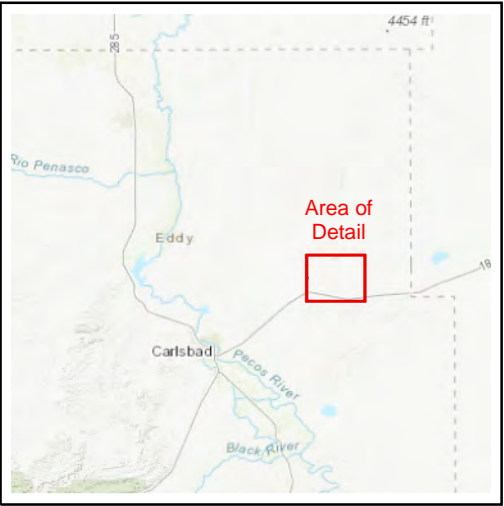

CENTENNIAL RESOURCES
PRODUCTION

Proposed Mezcal 10 Fed Com
Plan of Development Map

Section 11, T20S R30E
Hackberry Lake,
Eddy County, New Mexico

- Proposed Road
- Proposed Flowline
- Proposed Well Pad
- State Trust Surface
- BLM Surface
- Private Surface

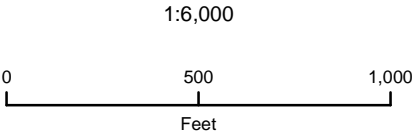

NAD 1983 New Mexico State Plane East
FIPS 3001 Feet



Prepared by Permits West, Inc., January 26, 2023
for Centennial Resources Production, LLC

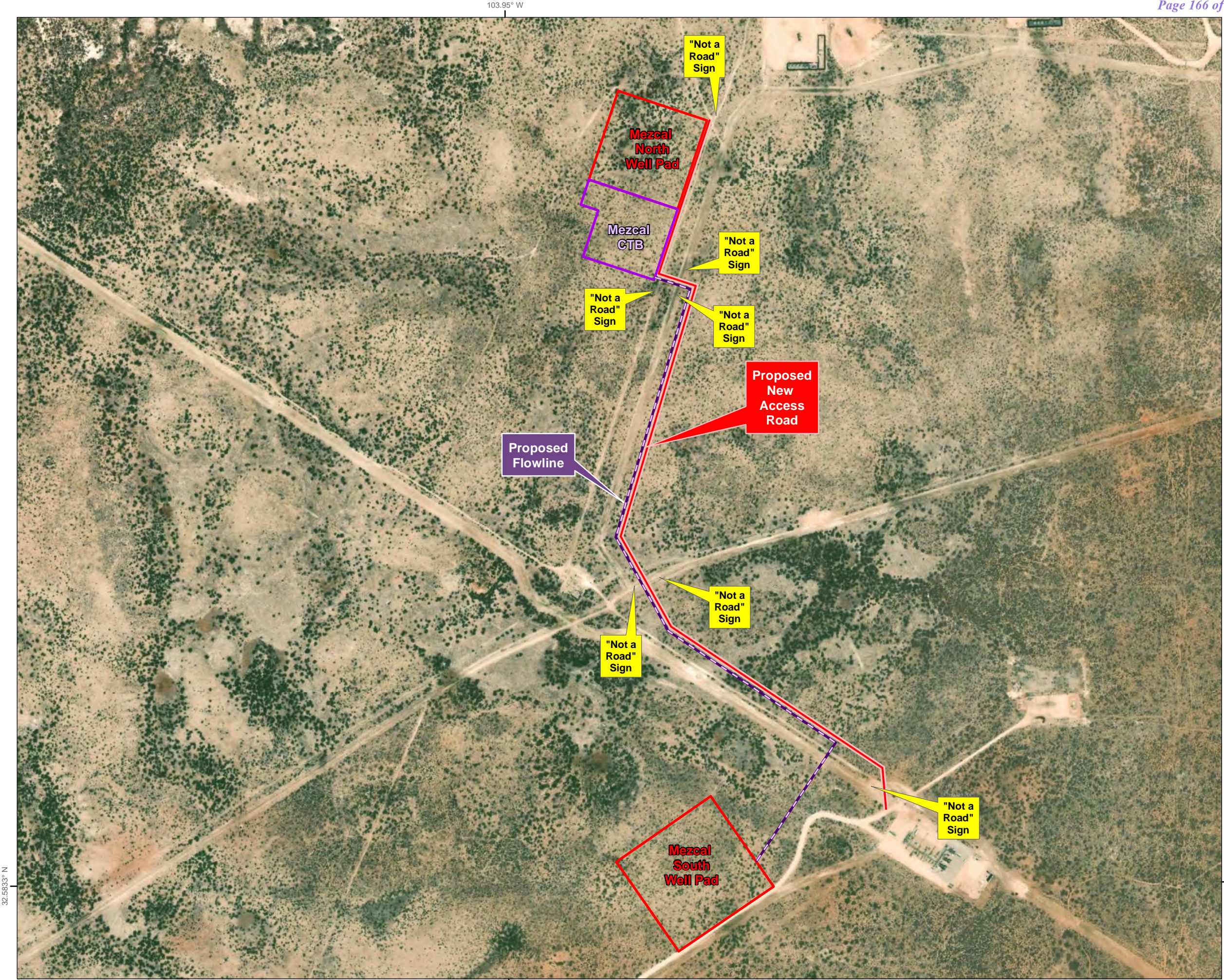



CENTENNIAL RESOURCES PRODUCTION, LLC

Mezcal 10 Fed Com Well Vicinity & Lease Map

Section 11, T20S R30E
Eddy County, New Mexico

- Oil - Active

Oil - New

Oil - TA

Oil - P&A

Gas - Active

Gas - New

Gas - P&A

SWD - Active
- Proposed Well Bore

State OG Leases

Federal OG Leases

BLM Surface

State Surface

Private Surface

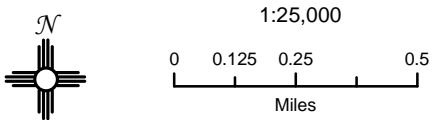

NAD 1983 New Mexico State Plane East
FIPS 3001 Feet



Prepared by Permits West, Inc., January 26, 2023
for CENTENNIAL RESOURCES PRODUCTION, LLC

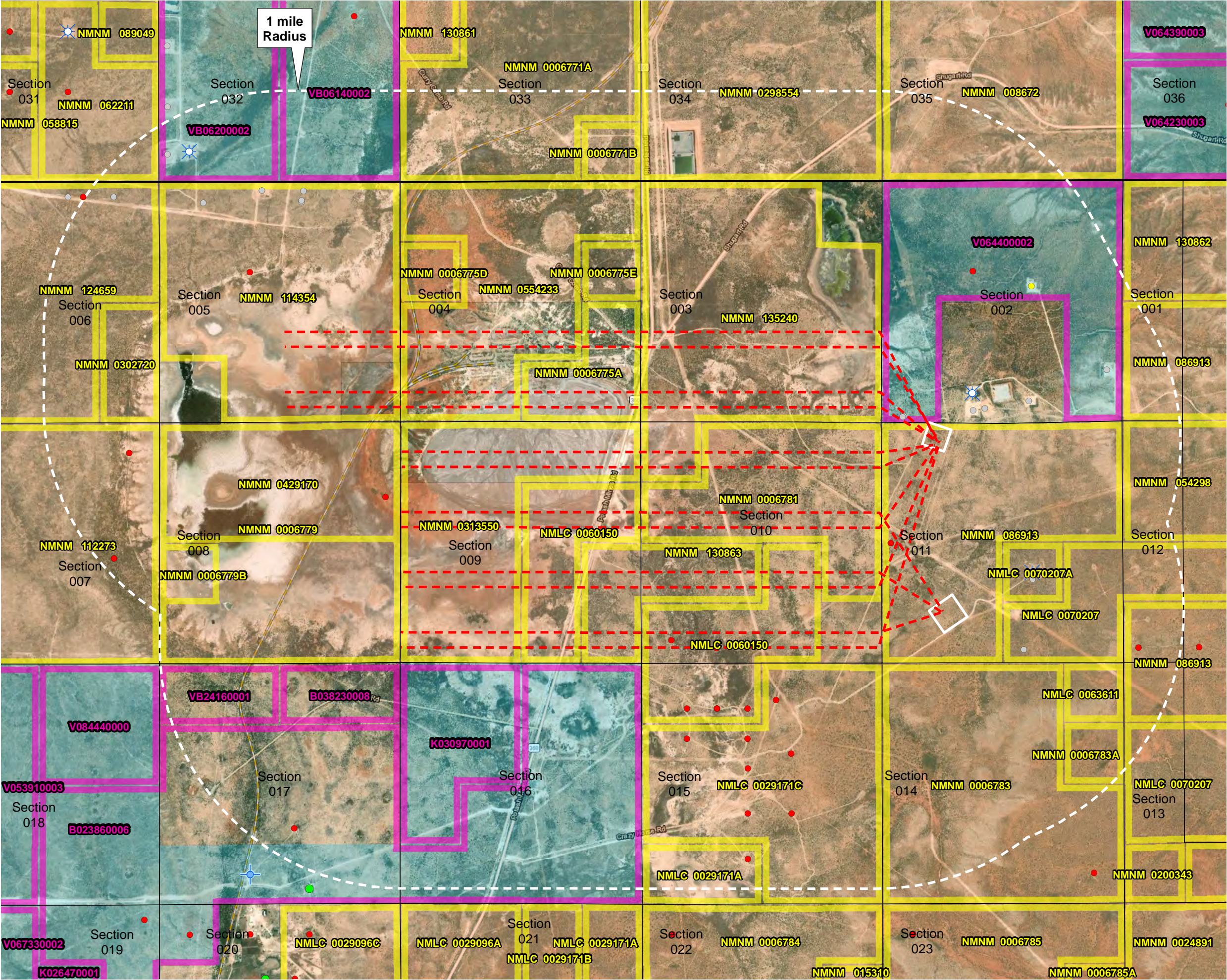
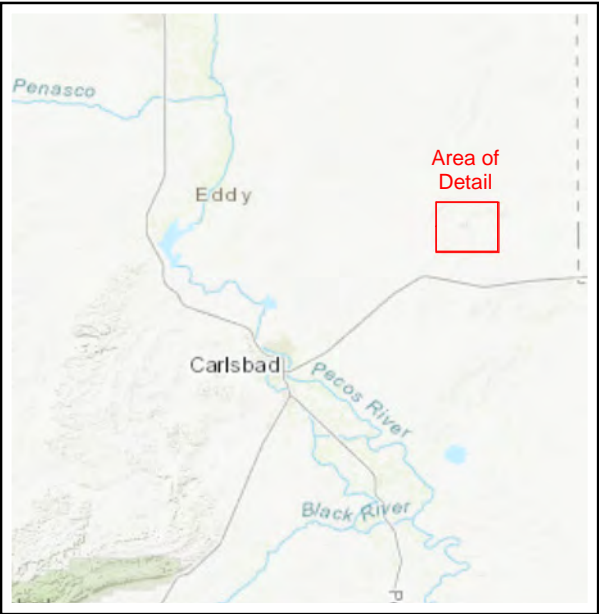

CENTENNIAL RESOURCES
PRODUCTION

Proposed Mezcal 10 Fed Com
Plan of Development Map

Section 11, T20S R30E
Hackberry Lake,
Eddy County, New Mexico

- Proposed Road
- Proposed Flowline
- Proposed Well Pad
- State Trust Surface
- BLM Surface
- Private Surface

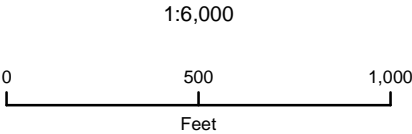

NAD 1983 New Mexico State Plane East
FIPS 3001 Feet



Prepared by Permits West, Inc., January 26, 2023
for Centennial Resources Production, LLC

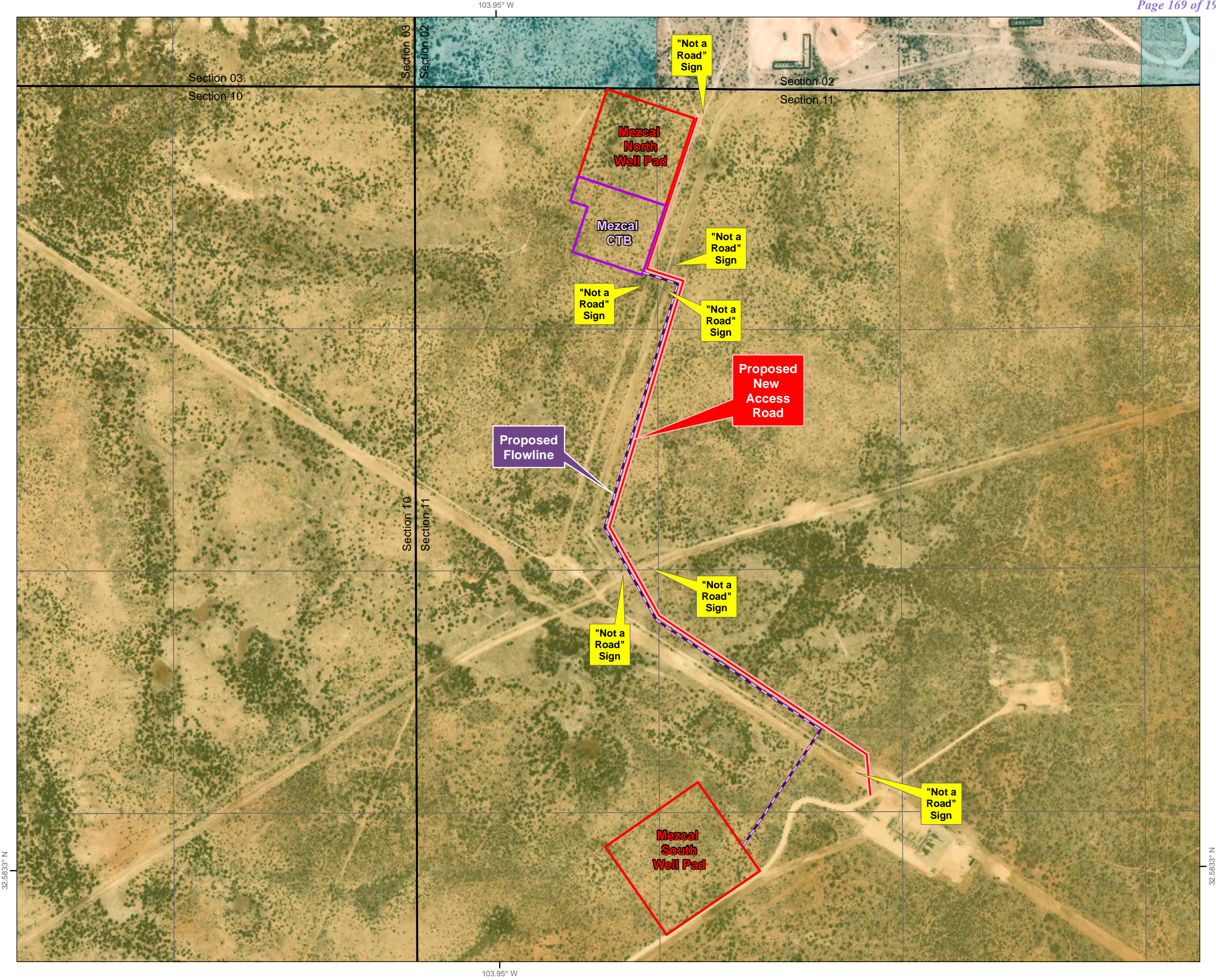

L4

TOPSOIL STOCKPILE

/ / / / /

/

SW COR.
WELL PAD
EL. 3230.84'

SURFACE SITE
173,963 SQUARE FEET
(3.994 ACRES)

SECTION 11
TOWNSHIP 20 SOUTH, RANGE 30 EAST
NEW MEXICO PRINCIPAL MERIDIAN
EDDY COUNTY, NEW MEXICO

SURFACE SITE BEARING & DISTANCE TABLE		
LINE #	BEARING	DISTANCE
L1	S 18°21'05" W	400.00'
L2	N 71°38'55" W	400.00'
L3	N 18°20'42" E	259.90'
L4	N 71°38'01" W	100.00'
L5	N 18°19'22" E	139.95'
L6	S 71°39'46" E	500.00'

SURFACE SITE BREAKDOWN BY SECTION 1/4-1/4			
		AREA	
1/4-1/4	OWNERSHIP	SQ. FT.	ACRES
NW-NW	BLM	173,864	3.991
NE-NW	BLM	99	0.002
TOTAL		173,963	3.993

I HEREBY STATE THAT THIS SURVEY WAS
PERFORMED UNDER MY DIRECT SUPERVISION.

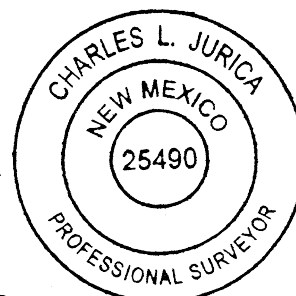

CHARLES JURICA NEW MEXICO PS #25490

01/16/2023

DATE _____

NOTES:

1. BEARINGS, DISTANCES, AREA AND COORDINATES SHOWN HEREON ARE CORRELATED TO THE NEW MEXICO COORDINATE SYSTEM OF 1983, NEW MEXICO EAST ZONE (3001). ALL BEARINGS AND DISTANCES SHOWN ARE GRID.
2. LATITUDE & LONGITUDE ARE NAD 83 DECIMAL GEOGRAPHIC.
3. THIS SURVEY WAS PERFORMED WITHOUT THE BENEFIT OF A TITLE REPORT AND THE REVIEW OF THE ABSTRACT OF TITLE. THERE MAY BE EASEMENTS AND/OR COVENANTS AFFECTING THIS PROPERTY NOT SHOWN HEREON. LOCATION OF ALL IMPROVEMENTS WAS BEYOND COMMISSIONED SCOPE OF THIS PROJECT AND HAS BEEN SPECIFICALLY OMITTED. VESTING DOCUMENTS NOT FURNISHED FOR THIS SURVEY.

2	1/9/23	AVP	EXPANDED CTB	CJ
1	1/4/23	JEB	ADD TANK CONTAINMENT	CJ
#	DATE	BY:	DESCRIPTION	CHK

PROJECT NO. 12404



TBPELS FIRM# 10194245
201 West Wall Street, Suite 325
Midland, TX 79701
(817) 529-1180 ~ Fax (817) 529-1181

CENTENNIAL RESOURCES PRODUCTION, LLC

MEZCAL CTB
BUREAU OF LAND MANAGEMENT
PROPOSED SURFACE SITE

SITUATED IN
SECTION 11, TOWNSHIP 20 SOUTH, RANGE 30 EAST
NEW MEXICO PRINCIPAL MERIDIAN
EDDY COUNTY, NEW MEXICO

DRAWN BY: NH	DATE: 12/09/22	DWG. NO. 12404 MEZCAL CTB SURFACE SITE REV 2	REV. 2
CHECKED BY: CJ	DATE: 12/09/22		
SCALE: 1"=100'	PAGE 1 OF 2		

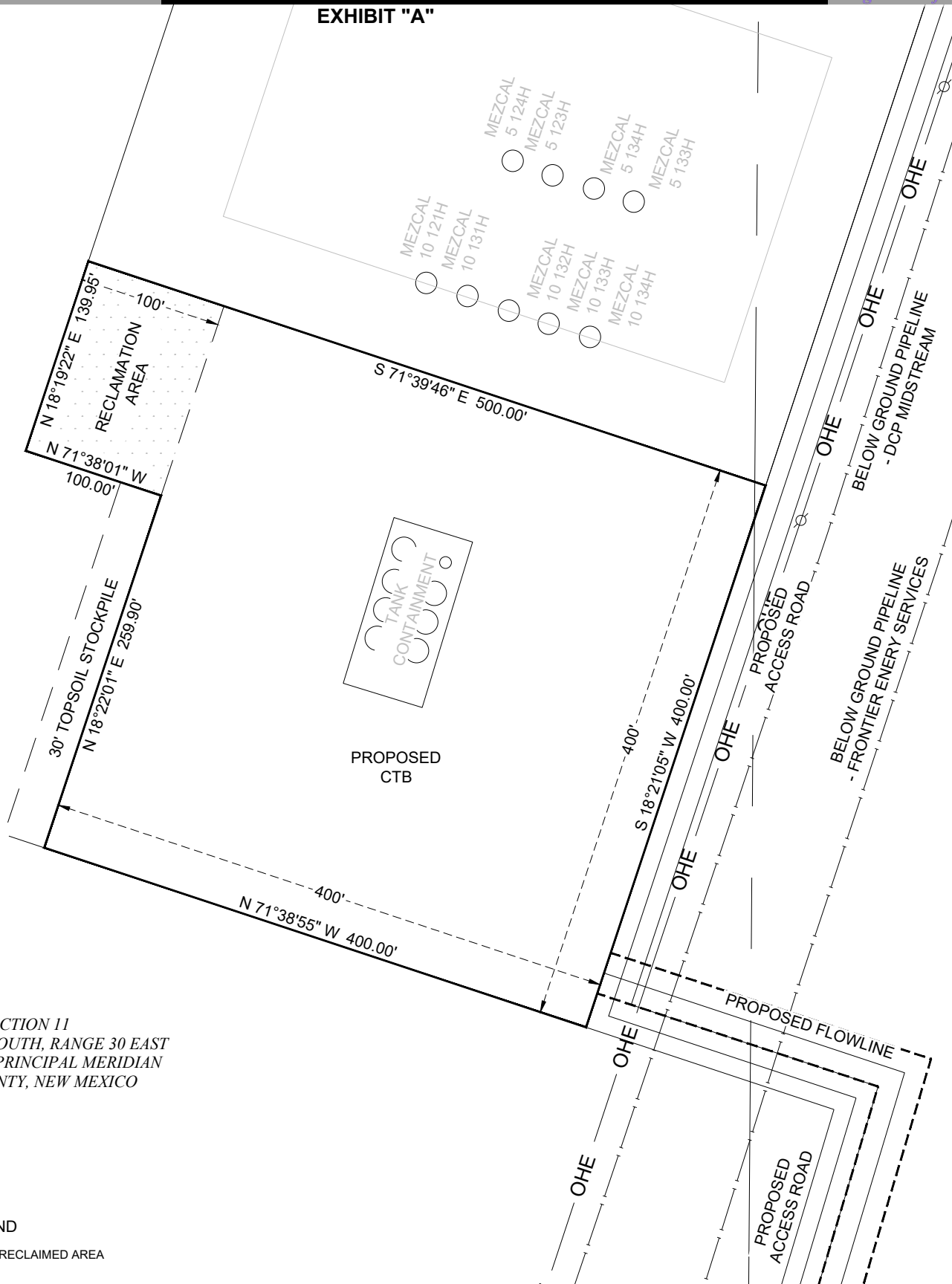
 RECLAIMED AREA

CTB IS LOCATED APPROXIMATELY 15.5 MILES
SOUTHEAST OF LOCO HILLS, NEW MEXICO

I HEREBY STATE THAT THIS SURVEY WAS
PERFORMED UNDER MY DIRECT SUPERVISION.

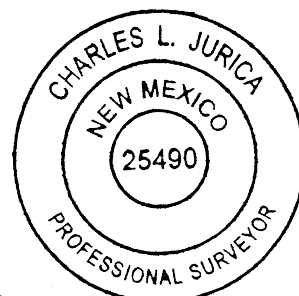
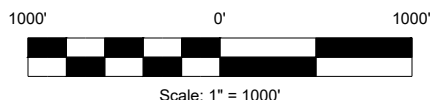

CHARLES JURICA NEW MEXICO PS #25490 DATE 01/17/2023

NOTES:

1. BEARINGS, DISTANCES, AREA AND COORDINATES SHOWN HEREON ARE CORRELATED TO THE NEW MEXICO COORDINATE SYSTEM OF 1983, NEW MEXICO EAST ZONE (3001). ALL BEARINGS AND DISTANCES SHOWN ARE GRID.
2. LATITUDE & LONGITUDE ARE NAD 83 DECIMAL GEOGRAPHIC.
3. THIS SURVEY WAS PERFORMED WITHOUT THE BENEFIT OF A TITLE REPORT AND THE REVIEW OF THE ABSTRACT OF TITLE. THERE MAY BE EASEMENTS AND/OR COVENANTS AFFECTING THIS PROPERTY NOT SHOWN HEREON. LOCATION OF ALL IMPROVEMENTS WAS BEYOND COMMISSIONED SCOPE OF THIS PROJECT AND HAS BEEN SPECIFICALLY OMITTED. VESTING DOCUMENTS NOT FURNISHED FOR THIS SURVEY.

3	1/17/23	AVP	EXPANDED CTB	CJ
2	1/9/23	AVP	EXPANDED CTB	CJ
1	1/4/23	JEB	ADD TANK CONTAINMENT	CJ
#	DATE	BY:	DESCRIPTION	CHK

PROJECT NO. 12404



TBPELS FIRM# 10194245
201 West Wall Street, Suite 325
Midland, TX 79701
(817) 529-1180 ~ Fax (817) 529-1181



**MEZCAL CTB
RECLAMATION DIAGRAM**

SITUATED IN
SECTION 11, TOWNSHIP 20 SOUTH, RANGE 30 EAST
AND
SECTION 2, TOWNSHIP 20 SOUTH, RANGE 30 EAST
NEW MEXICO PRINCIPAL MERIDIAN
EDDY COUNTY, NEW MEXICO

DRAWN BY: NH	DATE: 12/06/22	DWG. NO. 12404 MEZCAL CTB RECLAMATION DIAGRAM REV 3	REV. 3
CHECKED BY: CJ	DATE: 12/06/22		
SCALE: 1"=100'	PAGE 1 OF 1		

EXHIBIT "A"

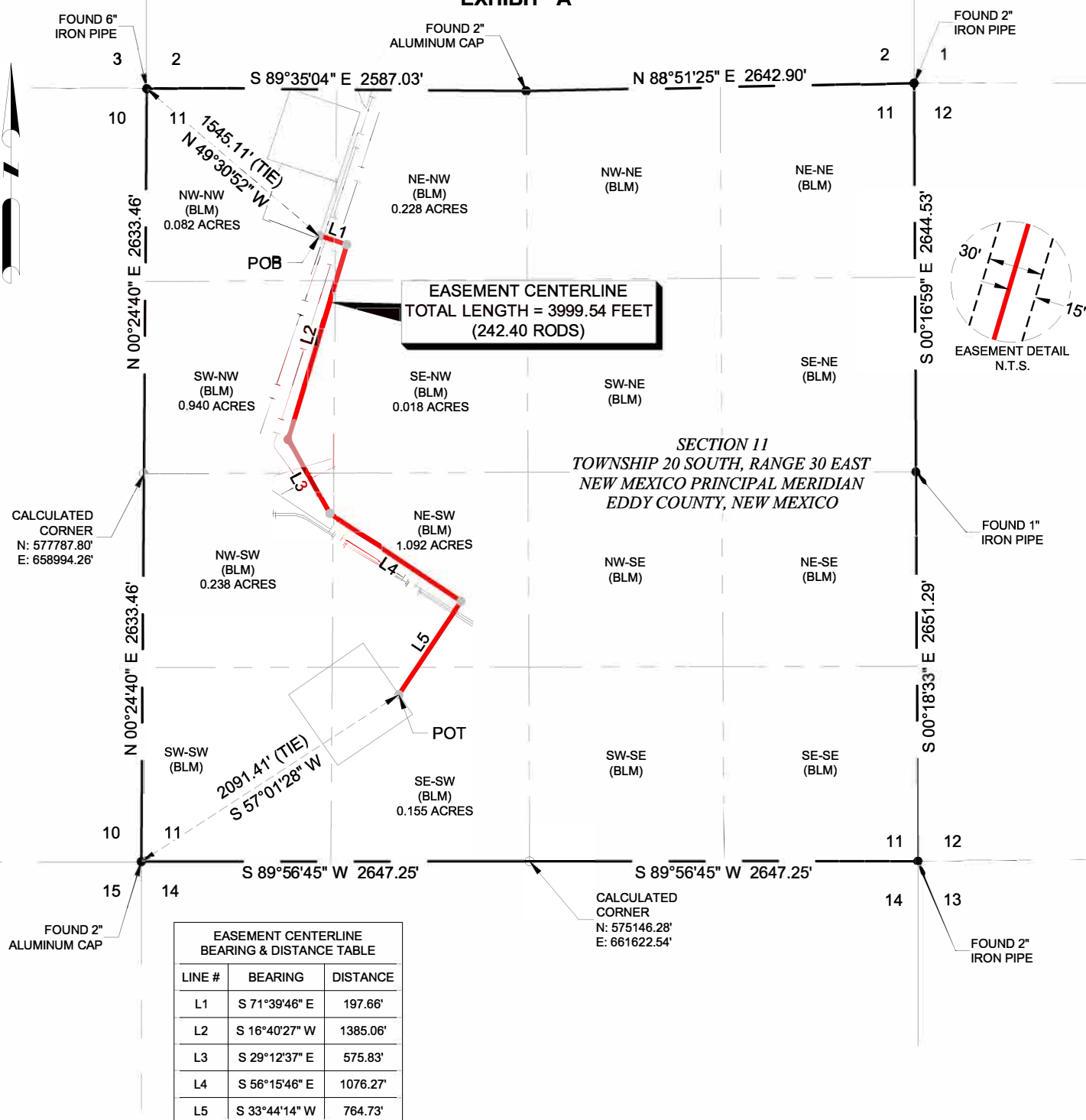

EASEMENT CENTERLINE BREAKDOWN BY SECTION 1/4 1/4					
				PIPELINE EASEMENT	
1/4 1/4	OWNERSHIP	CL LENGTH	CL RODS	SQ. FEET	ACRES
NW-NW	BLM	116.48'	7.06	3,576	0.082
NE-NW	BLM	336.22'	20.38	9,923	0.228
SE-NW	BLM	21.19'	1.28	798	0.018
SW-NW	BLM	1,370.03'	83.03	40,938	0.940
NW-SW	BLM	344.98'	20.91	10,349	0.238
NE-SW	BLM	1,586.02'	96.12	47,579	1.092
SE-SW	BLM	224.62'	13.61	6,739	0.155
TOTAL		3,999.54'	242.40	119,902	2.753



I, CHARLES JURICA, A NEW MEXICO PROFESSIONAL LAND SURVEYOR, DO HEREBY CERTIFY THAT I CONDUCTED AND AM RESPONSIBLE FOR THIS SURVEY, THAT THIS SURVEY IS TRUE AND CORRECT TO THE BEST OF MY KNOWLEDGE AND BELIEF, AND THAT THIS SURVEY AND PLAT MEET THE MINIMUM STANDARDS FOR SURVEYING IN NEW MEXICO.

MEET THE MINIMUM STANDARDS FOR SURVEYING IN NEW MEXICO.

 01/23/2023

CHARLES JURICA / NEW MEXICO PS #25490 DATE

NOTES:

1. BEARINGS, DISTANCES, AREA AND COORDINATES SHOWN HEREON ARE CORRELATED TO THE NEW MEXICO STATE PLANE COORDINATE SYSTEM OF 1983, EAST ZONE, AS DETERMINED BY GPS OPUS OBSERVATIONS. ALL BEARINGS AND DISTANCES SHOWN ARE GRID.
2. LATITUDE & LONGITUDE ARE NAD 83 DECIMAL GEOGRAPHIC.
3. THIS SURVEY WAS PERFORMED WITHOUT THE BENEFIT OF A TITLE REPORT AND THE REVIEW OF THE ABSTRACT OF TITLE. THERE MAY BE EASEMENTS AND/OR COVENANTS AFFECTING THIS PROPERTY NOT SHOWN HEREON. LOCATION OF ALL IMPROVEMENTS WAS BEYOND COMMISSIONED SCOPE OF THIS PROJECT AND HAS BEEN SPECIFICALLY OMITTED. VESTING DOCUMENTS NOT FURNISHED FOR THIS SURVEY.

1	01/19/23	CPM	UPDATED ROUTE	CJ
#	DATE	BY:	DESCRIPTION	CHK

PROJECT NO. 12405



TBPELS FIRM# 10194245
201 West Wall Street, Suite 325
Midland, TX 79701
(817) 529-1180 ~ Fax (817) 529-1181

MEZCAL
BUREAU OF LAND MANAGEMENT
PROPOSED EASEMENT CENTERLINE

SITUATED IN
SECTION 11
TOWNSHIP 20 SOUTH, RANGE 30 EAST
NEW MEXICO PRINCIPAL MERIDIAN
EDDY COUNTY, NEW MEXICO

DRAWN BY: JS	DATE: 09/20/2022	DWG. NO. 12405_01.00_MEZCAL (11-20S-30E) EL QW LINE REV1	REV. 1
CHECKED BY: CJ	DATE: 09/20/2022		
SCALE: 1"=1000'	PAGE 1 OF 2		

Centennial Resources Production

Proposed Mezcal 10 Fed Com Access Map

T18S R30E
Hackberry Lake,
Eddy County, New Mexico

- Existing Access Road
- State Trust Lands
- BLM Lands
- Private Lands

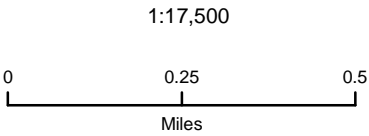

NAD 1983 New Mexico State Plane East
FIPS 3001 Feet



Prepared by Permits West, Inc., January 26, 2022
for Centennial Resource Production, LLC

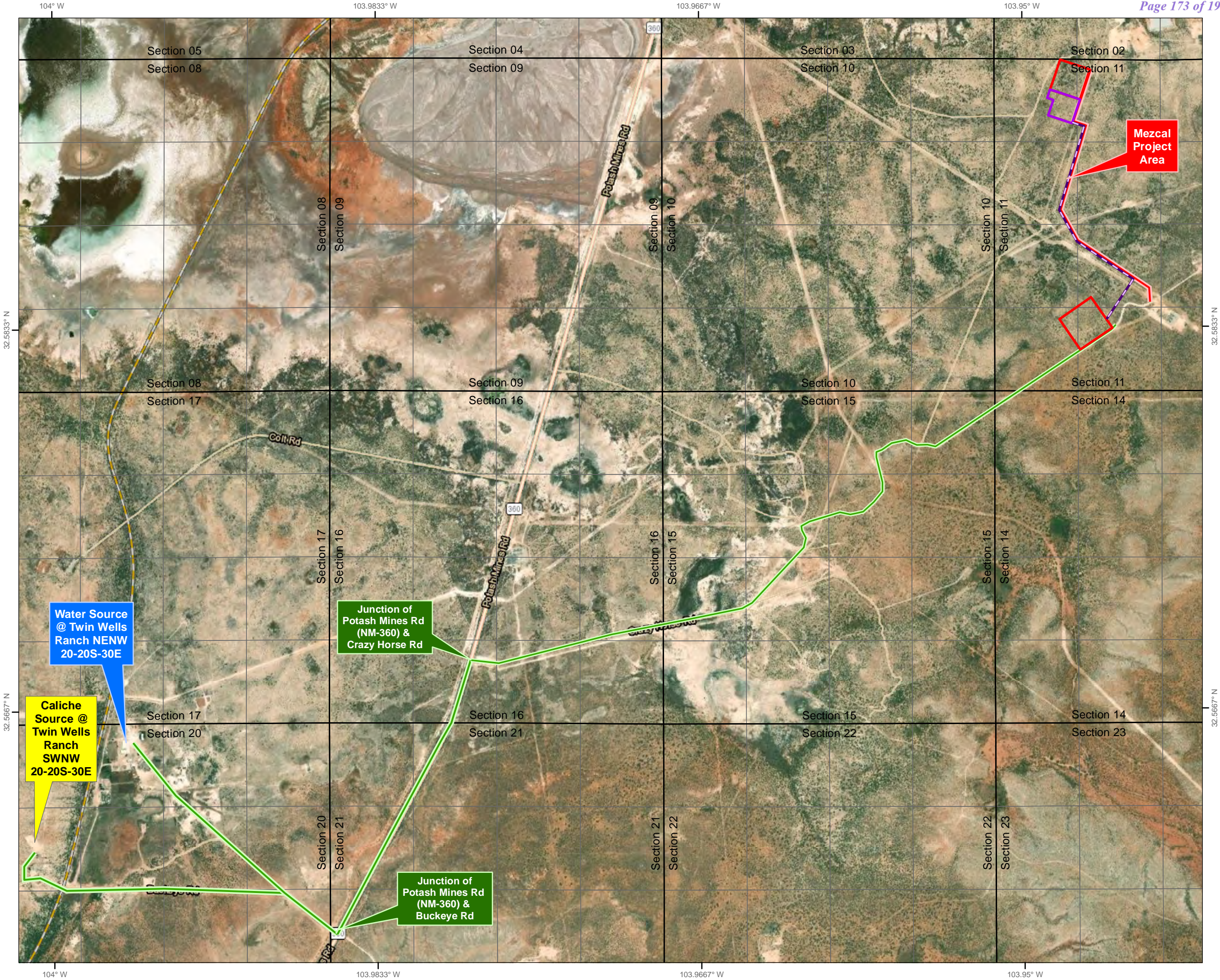

[illegible]

A circular professional seal for Charles L. Jurica, a Professional Surveyor in New Mexico. The seal consists of three concentric circles. The outermost ring contains the text "CHARLES L. JURICA" at the top and "PROFESSIONAL SURVEYOR" at the bottom. The middle ring contains the text "NEW MEXICO". The innermost circle contains the number "25490".

CHARLES JURICA NEW MEXICO PS #25490

DATE _____

1. BEARINGS, DISTANCES, AREA AND COORDINATES SHOWN HEREON ARE CORRELATED TO THE NEW MEXICO COORDINATE SYSTEM OF 1983. NEW MEXICO EAST ZONE (3001). ALL BEARINGS AND DISTANCES SHOWN ARE GRID.
2. LATITUDE & LONGITUDE ARE NAD 83 DECIMAL GEOGRAPHIC.
3. THIS SURVEY WAS PERFORMED WITHOUT THE BENEFIT OF A TITLE REPORT AND THE REVIEW OF THE ABSTRACT OF TITLE. THERE MAY BE EASEMENTS AND/OR COVENANTS AFFECTING THIS PROPERTY NOT SHOWN HEREON. LOCATION OF ALL IMPROVEMENTS WAS BEYOND COMMISSIONED SCOPE OF THIS PROJECT AND HAS BEEN SPECIFICALLY OMITTED. VESTING DOCUMENTS NOT FURNISHED FOR THIS SURVEY.

2	02/15/23	JEB	REMOVE PORTION OF PAD IN SEC 2	CJ
1	01/05/23	MAC	ADDED PAD DIMENSIONS/ CHANGED TOPSOIL WIDTH	CJ
#	DATE	BY:	DESCRIPTION	CHK

TBPELS FIRM# 10194245
201 West Wall Street, Suite 325
Midland, TX 79701
(817) 529-1180 ~ Fax (817) 529-1181



MEZCAL NORTH WELL PAD

TYPICAL RIG LAYOUT

SITUATED IN
SECTION 11, TOWNSHIP 20 SOUTH, RANGE 30 EAST
AND
SECTION 2, TOWNSHIP 20 SOUTH, RANGE 30 EAST
NEW MEXICO PRINCIPAL MERIDIAN
EDDY COUNTY, NEW MEXICO

DRAWN BY: NH	DATE: 12/08/22	DWG. NO. 12404 MEZCAL PAD NORTH TYPICAL RIG LAYOUT REV 2	REV. 2
CHECKED BY: CJ	DATE: 12/09/22		
SCALE: 1"=100'	PAGE 1 OF 1		

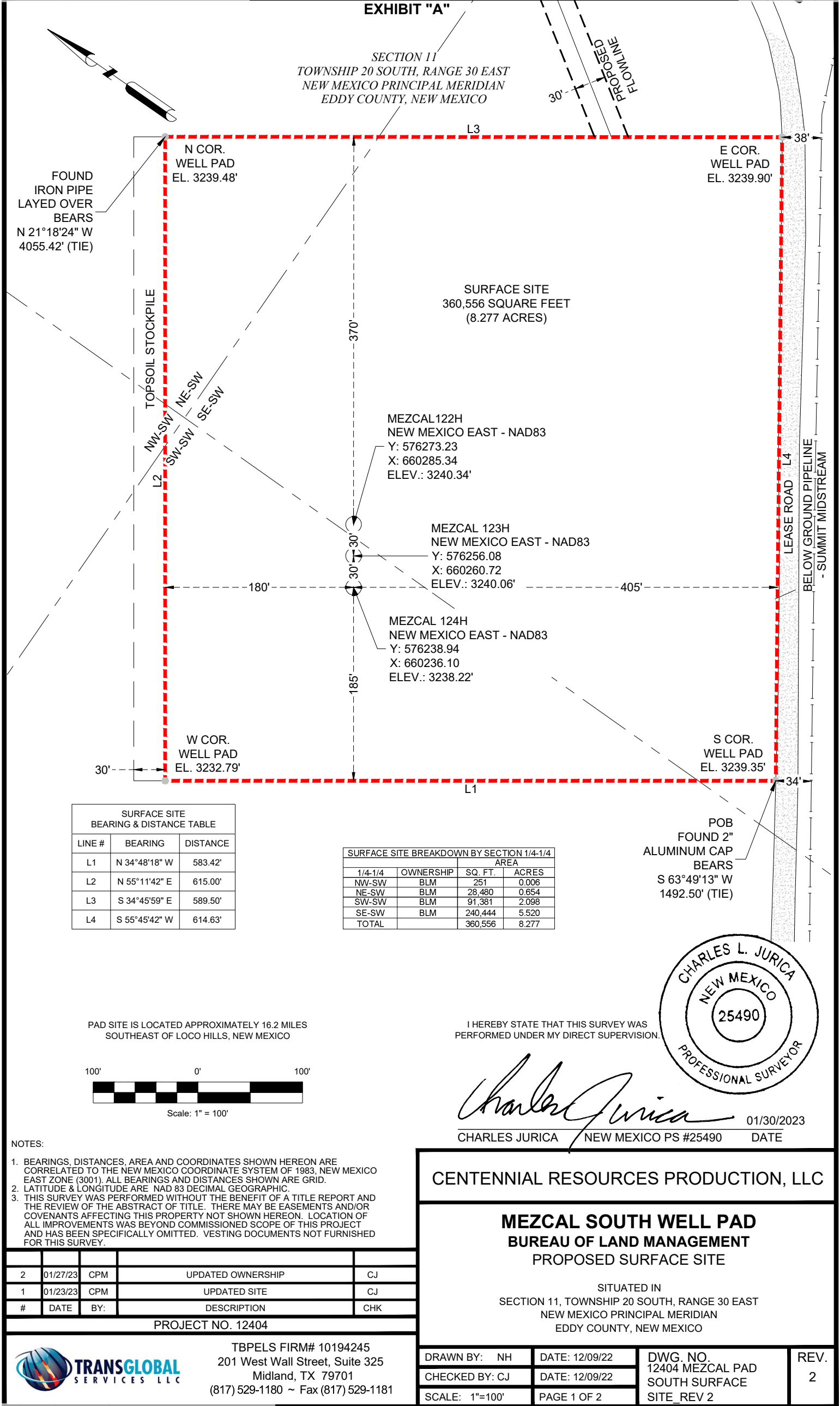
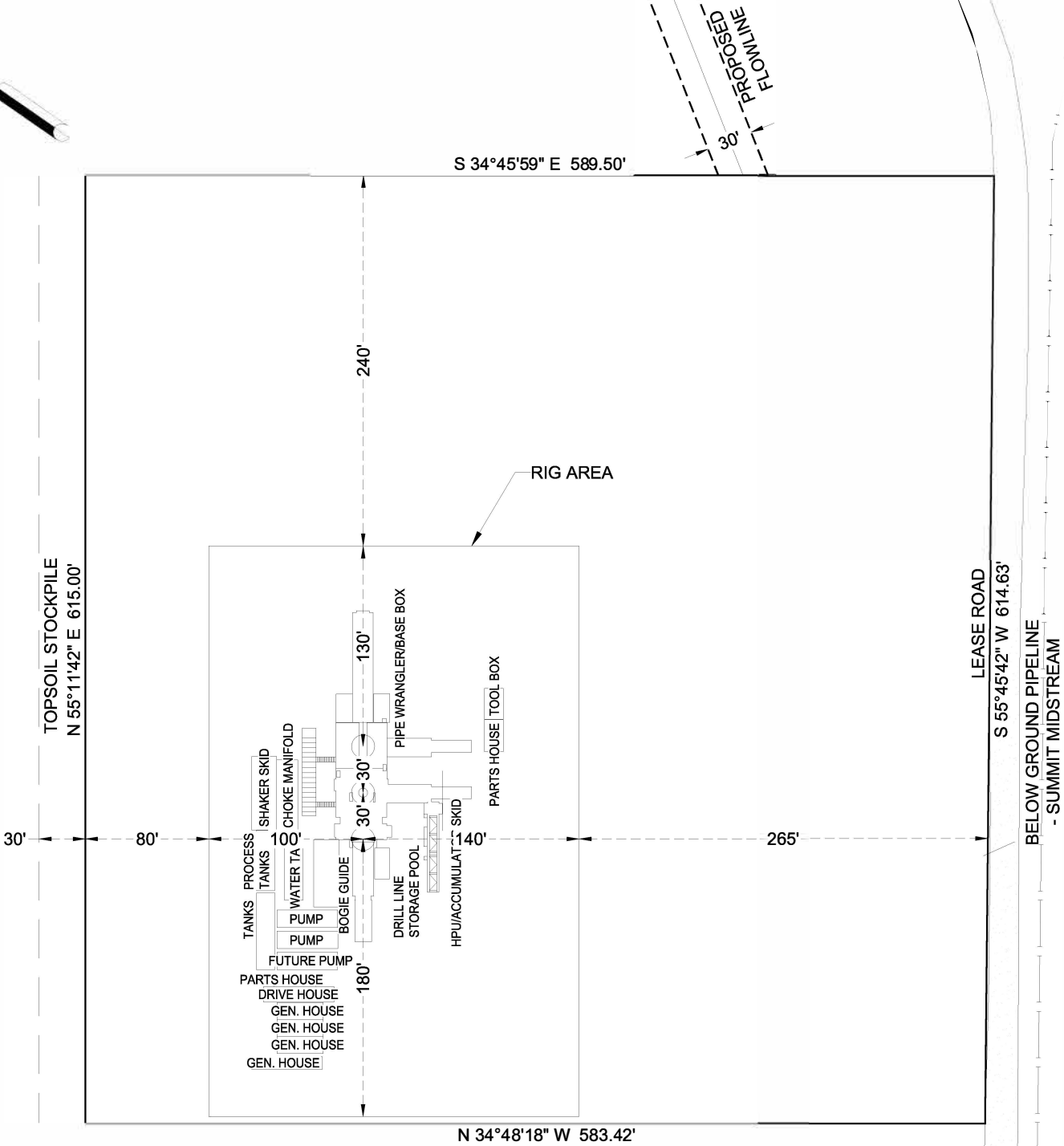
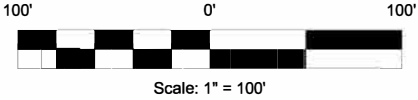

EXHIBIT "A"



SECTION 11
TOWNSHIP 20 SOUTH, RANGE 30 EAST
NEW MEXICO PRINCIPAL MERIDIAN
EDDY COUNTY, NEW MEXICO

PAD SITE IS LOCATED APPROXIMATELY 16.2 MILES
SOUTHEAST OF LOCO HILLS, NEW MEXICO



I HEREBY STATE THAT THIS SURVEY WAS
PERFORMED UNDER MY DIRECT SUPERVISION.



Charles Jurica
CHARLES JURICA NEW MEXICO PS #25490

01/23/2023
DATE

- NOTES:
1. BEARINGS, DISTANCES, AREA AND COORDINATES SHOWN HEREON ARE CORRELATED TO THE NEW MEXICO COORDINATE SYSTEM OF 1983, NEW MEXICO EAST ZONE (3001). ALL BEARINGS AND DISTANCES SHOWN ARE GRID.
 2. LATITUDE & LONGITUDE ARE NAD 83 DECIMAL GEOGRAPHIC.
 3. THIS SURVEY WAS PERFORMED WITHOUT THE BENEFIT OF A TITLE REPORT AND THE REVIEW OF THE ABSTRACT OF TITLE. THERE MAY BE EASEMENTS AND/OR COVENANTS AFFECTING THIS PROPERTY NOT SHOWN HEREON. LOCATION OF ALL IMPROVEMENTS WAS BEYOND COMMISSIONED SCOPE OF THIS PROJECT AND HAS BEEN SPECIFICALLY OMITTED. VESTING DOCUMENTS NOT FURNISHED FOR THIS SURVEY.

#	DATE	BY:	DESCRIPTION	CHK
2	01/23/23	CPM	UPDATE SITE	CJ
1	01/05/23	MAC	ADDED PAD DIMENSIONS/ CHANGED TOPSOIL WIDTH	CJ

PROJECT NO. 12404



TBPCLS FIRM# 10194245
201 West Wall Street, Suite 325
Midland, TX 79701
(817) 529-1180 ~ Fax (817) 529-1181

CENTENNIAL RESOURCES PRODUCTION, LLC

MEZCAL SOUTH WELL PAD
TYPICAL RIG LAYOUT

SITUATED IN
SECTION 11, TOWNSHIP 20 SOUTH, RANGE 30 EAST
NEW MEXICO PRINCIPAL MERIDIAN
EDDY COUNTY, NEW MEXICO

DRAWN BY: NH	DATE: 12/08/22	DWG. NO. 12404 MEZCAL PAD SOUTH TYPICAL RIG LAYOUT REV 2	REV. 2
CHECKED BY: CJ	DATE: 12/09/22		
SCALE: 1"=100'	PAGE 1 OF 1		

EXHIBIT "A"

SECTION 2
TOWNSHIP 20 SOUTH, RANGE 30 EAST
NEW MEXICO PRINCIPAL MERIDIAN
EDDY COUNTY, NEW MEXICO

SECTION 11
TOWNSHIP 20 SOUTH, RANGE 30 EAST
NEW MEXICO PRINCIPAL MERIDIAN
EDDY COUNTY, NEW MEXICO

LEGEND

RECLAIMED AREA

PROPOSED CTB

ABANDONED ROAD

TOPSOIL STOCKPILE
N 18°20'14" E 498.68'

INTERIM RECLAMATION

RIG AREA

MICHELADA 3
FED COM 124H
FED COM 123H

MEZCAL 10
121H
131H
132H
133H
134H

PROPOSED ROAD
ACCESS ROAD

BELOW GROUND PIPELINE
-DCP MIDSTREAM
-FRONTIER ENERGY SERVICES

OHE

SECTION LINE
S 89°35'04" E 4.30'

S 71°39'46" E 495.91'

S 71°39'46" W 500.00'

S 18°20'14" W 500.00'

30'
50'
210'
100'
60'
340'
150'

ENGINE ABOVE PIPELINE
WATER

02/16/2023

CHARLES JURICA / NEW MEXICO PS #25490

DATE _____

NOTES:

1. BEARINGS, DISTANCES, AREA AND COORDINATES SHOWN HEREON ARE CORRELATED TO THE NEW MEXICO COORDINATE SYSTEM OF 1983, NEW MEXICO EAST ZONE (3001). ALL BEARINGS AND DISTANCES SHOWN ARE GRID.
2. LATITUDE & LONGITUDE ARE NAD 83 DECIMAL GEOGRAPHIC.
3. THIS SURVEY WAS PERFORMED WITHOUT THE BENEFIT OF A TITLE REPORT AND THE REVIEW OF THE ABSTRACT OF TITLE. THERE MAY BE EASEMENTS AND/OR COVENANTS AFFECTING THIS PROPERTY NOT SHOWN HEREON. LOCATION OF ALL IMPROVEMENTS WAS BEYOND COMMISSIONED SCOPE OF THIS PROJECT AND HAS BEEN SPECIFICALLY OMITTED. VESTING DOCUMENTS NOT FURNISHED FOR THIS SURVEY.

2	02/15/23	JEB	REMOVE AREA INSIDE SECTION 2	CJ
1	01/05/23	MAC	ADDED PAD DIMENSIONS/ CHANGED TOPSOIL WIDTH	CJ
#	DATE	BY:	DESCRIPTION	CHK

PROJECT NO. 12404



TBPELS FIRM# 10194245
 201 West Wall Street, Suite 325
 Midland, TX 79701
 (817) 529-1180 ~ Fax (817) 529-1181

CENTENNIAL RESOURCES PRODUCTION, LLC

MEZCAL NORTH WELL PAD RECLAMATION DIAGRAM

SITUATED IN
SECTION 11, TOWNSHIP 20 SOUTH, RANGE 30 EAST
AND
SECTION 2, TOWNSHIP 20 SOUTH, RANGE 30 EAST
NEW MEXICO PRINCIPAL MERIDIAN
EDDY COUNTY, NEW MEXICO

DRAWN BY: NH	DATE: 12/08/22	DWG. NO. 12404 MEZCAL PAD NORTH RECLAMATION DIAGRAM REV 2	REV. 2
CHECKED BY: CJ	DATE: 12/09/22		
SCALE: 1"=100'	PAGE 1 OF 1		

EXHIBIT "A"

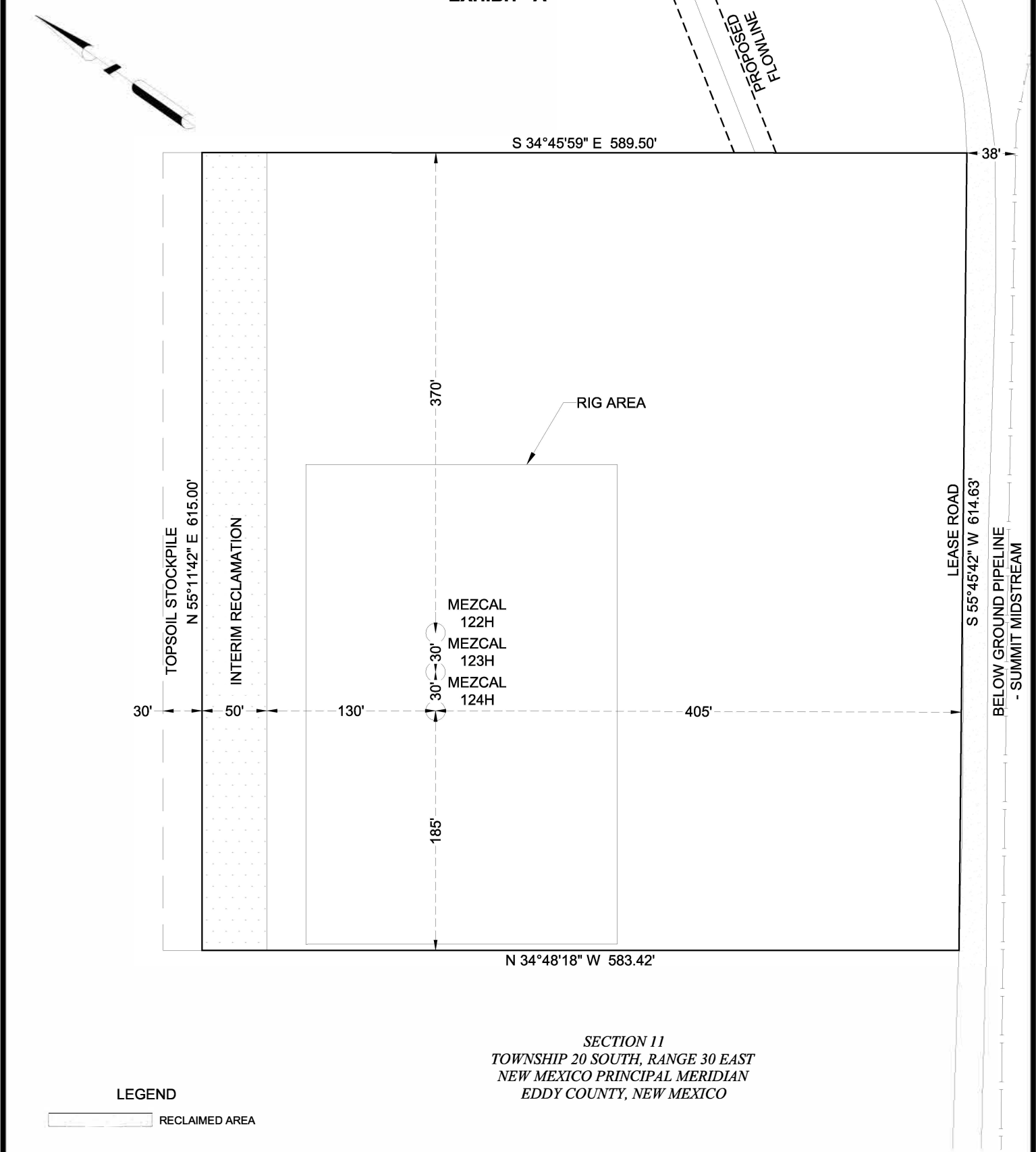

SECTION 11
TOWNSHIP 20 SOUTH, RANGE 30 EAST
NEW MEXICO PRINCIPAL MERIDIAN
EDDY COUNTY, NEW MEXICO

LEGEND
RECLAIMED AREA

APPROXIMATE PRODUCTION PAD ACREAGE = 7.571 ACRES
APPROXIMATE RECLAIMED AREA ACREAGE = 0.706 ACRES
TOTAL ACREAGE = 8.277 ACRES

PAD SITE IS LOCATED APPROXIMATELY 16.2 MILES
SOUTHEAST OF LOCO HILLS, NEW MEXICO

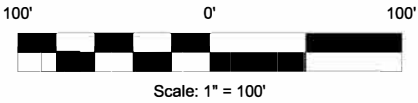

I HEREBY STATE THAT THIS SURVEY WAS
PERFORMED UNDER MY DIRECT SUPERVISION.

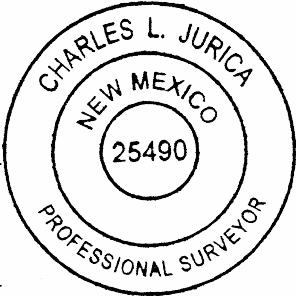

Charles Jurica
CHARLES JURICA NEW MEXICO PS #25490 01/23/2023
DATE

- NOTES:
- 1. BEARINGS, DISTANCES, AREA AND COORDINATES SHOWN HEREON ARE CORRELATED TO THE NEW MEXICO COORDINATE SYSTEM OF 1983, NEW MEXICO EAST ZONE (3001). ALL BEARINGS AND DISTANCES SHOWN ARE GRID.
 - 2. LATITUDE & LONGITUDE ARE NAD 83 DECIMAL GEOGRAPHIC.
 - 3. THIS SURVEY WAS PERFORMED WITHOUT THE BENEFIT OF A TITLE REPORT AND THE REVIEW OF THE ABSTRACT OF TITLE. THERE MAY BE EASEMENTS AND/OR COVENANTS AFFECTING THIS PROPERTY NOT SHOWN HEREON. LOCATION OF ALL IMPROVEMENTS WAS BEYOND COMMISSIONED SCOPE OF THIS PROJECT AND HAS BEEN SPECIFICALLY OMITTED. VESTING DOCUMENTS NOT FURNISHED FOR THIS SURVEY.

#	DATE	BY:	DESCRIPTION	CHK
2	01/23/23	CPM	UPDATED SITE	CJ
1	01/05/23	MAC	ADDED PAD DIMENSIONS/ CHANGED TOPSOIL WIDTH	CJ

PROJECT NO. 12404



TRANSGLOBAL
SERVICES LLC

TBPELS FIRM# 10194245
201 West Wall Street, Suite 325
Midland, TX 79701
(817) 529-1180 ~ Fax (817) 529-1181

CENTENNIAL RESOURCES PRODUCTION, LLC

MEZCAL SOUTH WELL PAD
RECLAMATION DIAGRAM

SITUATED IN
SECTION 11, TOWNSHIP 20 SOUTH, RANGE 30 EAST
NEW MEXICO PRINCIPAL MERIDIAN
EDDY COUNTY, NEW MEXICO

DRAWN BY: NH	DATE: 12/08/22	DWG. NO. 12404 MEZCAL PAD SOUTH RECLAMATION DIAGRAM REV 2	REV. 2
CHECKED BY: CJ	DATE: 12/09/22		
SCALE: 1"=100'	PAGE 1 OF 1		



1. BEARINGS, DISTANCES, AREA AND COORDINATES SHOWN HEREON ARE CORRELATED TO THE NEW MEXICO STATE PLANE COORDINATE SYSTEM OF 1983, EAST ZONE, AS DETERMINED BY GPS OPUS OBSERVATIONS. ALL BEARINGS AND DISTANCES SHOWN ARE GRID.
2. LATITUDE & LONGITUDE ARE NAD 83 DECIMAL GEOGRAPHIC.
3. THIS SURVEY WAS PERFORMED WITHOUT THE BENEFIT OF A TITLE REPORT AND THE REVIEW OF THE ABSTRACT OF TITLE. THERE MAY BE EASEMENTS AND/OR COVENANTS AFFECTING THIS PROPERTY NOT SHOWN HEREON. LOCATION OF ALL IMPROVEMENTS WAS BEYOND COMMISSIONED SCOPE OF THIS PROJECT AND HAS BEEN SPECIFICALLY OMITTED. VESTING DOCUMENTS NOT FURNISHED FOR THIS SURVEY.

1	1/5/23	JEB	REVISE TOPSOIL STOCKPILE	CJ
#	DATE	BY:	DESCRIPTION	CHK

PROJECT NO. 12404



TBPELS FIRM# 10194245
201 West Wall Street, Suite 325
Midland, TX 79701
(817) 529-1180 ~ Fax (817) 529-1181

I, CHARLES JURICA, A NEW MEXICO PROFESSIONAL LAND SURVEYOR, DO HEREBY CERTIFY THAT I CONDUCTED AND AM RESPONSIBLE FOR THIS SURVEY, THAT THIS SURVEY IS TRUE AND CORRECT TO THE BEST OF MY KNOWLEDGE AND BELIEF, AND THAT THIS SURVEY AND PLAT MEET THE MINIMUM STANDARDS FOR SURVEYING IN NEW MEXICO.

CHARLES JURICA

01/05/2023

DATE _____

CENTENNIAL RESOURCES PRODUCTION, LLC

MEZCAL NORTH WELL PAD LOCATION LAYOUT AND CROSS SECTION

SITUATED IN
SECTION 11, TOWNSHIP 20 SOUTH, RANGE 30 EAST
AND
SECTION 2, TOWNSHIP 20 SOUTH, RANGE 30 EAST
NEW MEXICO PRINCIPAL MERIDIAN
EDDY COUNTY, NEW MEXICO

DRAWN BY: RG	DATE: 12/12/22	DWG. NO. 12404 MEZCAL PAD NORTH TOPO REV 1	REV. 1
CHECKED BY: CJ	DATE: XX/XX/XX		
SCALE: 1"=100'	PAGE 1 OF 2		

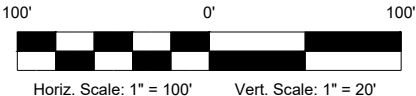
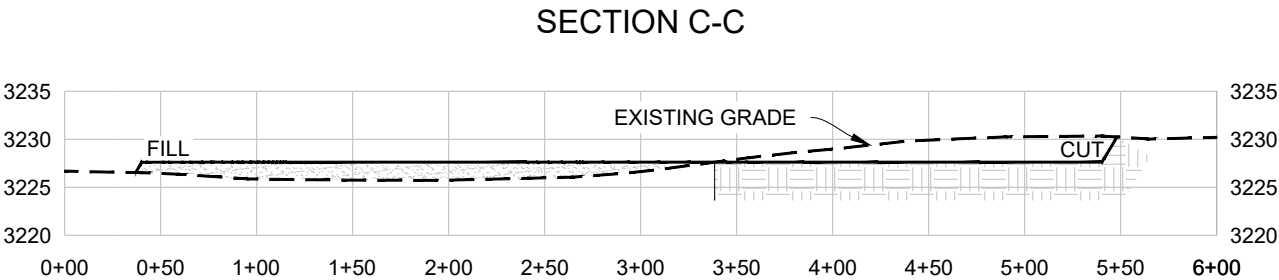
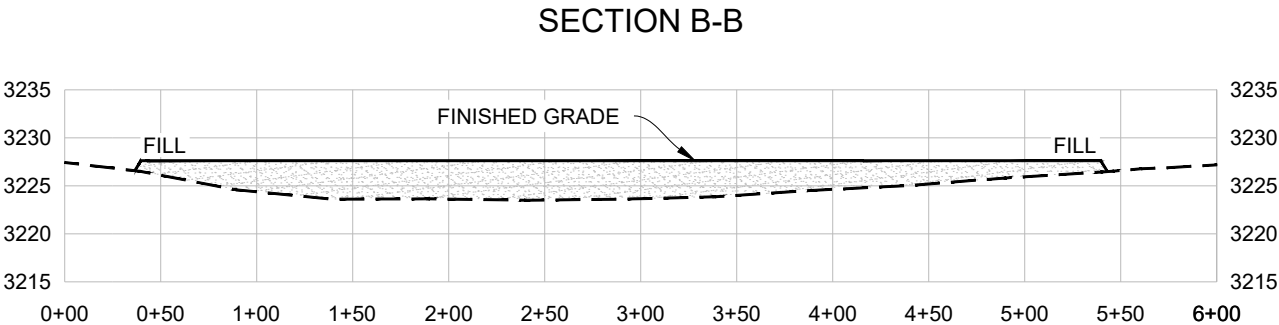
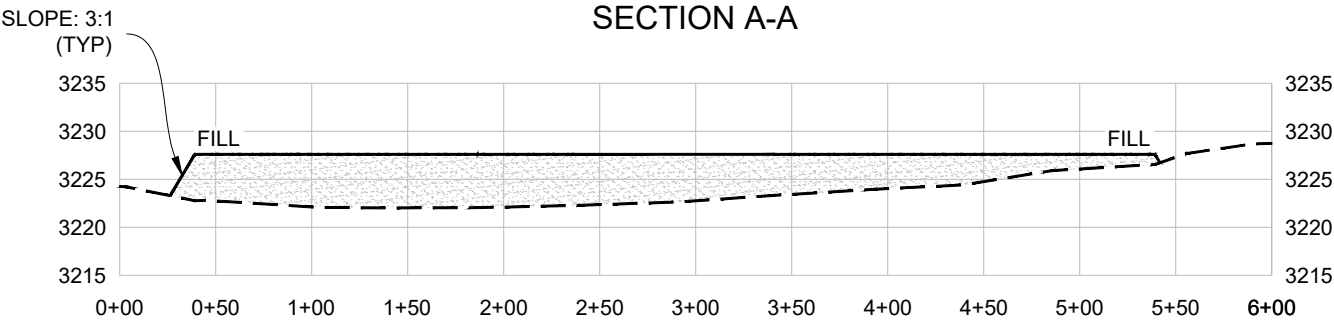

CUT FILL SUMMARY			
SURFACE DISTURBANCE AREA	CUT VOLUME	FILL VOLUME	NET VOLUME
6.026 ACRES	1,573 CU. YD	27,275 CU. YD	25,702 CU. YD (FILL)

EARTHWORK QUANTITIES ARE ESTIMATED



I, CHARLES JURICA, A NEW MEXICO PROFESSIONAL LAND SURVEYOR, DO HEREBY CERTIFY THAT I CONDUCTED AND AM RESPONSIBLE FOR THIS SURVEY, THAT THIS SURVEY IS TRUE AND CORRECT TO THE BEST OF MY KNOWLEDGE AND BELIEF, AND THAT THIS SURVEY AND PLAT MEET THE MINIMUM STANDARDS FOR SURVEYING IN NEW MEXICO.

CHARLES JURICA NEW MEXICO PS #25490 01/05/2023 DATE

NOTES:

- BEARINGS, DISTANCES, AREA AND COORDINATES SHOWN HEREON ARE CORRELATED TO THE NEW MEXICO STATE PLANE COORDINATE SYSTEM OF 1983, EAST ZONE, AS DETERMINED BY GPS OPUS OBSERVATIONS. ALL BEARINGS AND DISTANCES SHOWN ARE GRID.
- LATITUDE & LONGITUDE ARE NAD 83 DECIMAL GEOGRAPHIC.
- THIS SURVEY WAS PERFORMED WITHOUT THE BENEFIT OF A TITLE REPORT AND THE REVIEW OF THE ABSTRACT OF TITLE. THERE MAY BE EASEMENTS AND/OR COVENANTS AFFECTING THIS PROPERTY NOT SHOWN HEREON. LOCATION OF ALL IMPROVEMENTS WAS BEYOND COMMISSIONED SCOPE OF THIS PROJECT AND HAS BEEN SPECIFICALLY OMITTED. VESTING DOCUMENTS NOT FURNISHED FOR THIS SURVEY.

1	1/5/23	JEB	REVISE TOPSOIL STOCKPILE	CJ
#	DATE	BY:	DESCRIPTION	CHK

PROJECT NO. 12404



TRANSGLOBAL
SERVICES LLC

TBPELS FIRM# 10194245
201 West Wall Street, Suite 325
Midland, TX 79701
(817) 529-1180 ~ Fax (817) 529-1181

CENTENNIAL RESOURCES PRODUCTION, LLC

MEZCAL NORTH WELL PAD
LOCATION LAYOUT AND CROSS SECTION

SITUATED IN
SECTION 11, TOWNSHIP 20 SOUTH, RANGE 30 EAST
AND
SECTION 2, TOWNSHIP 20 SOUTH, RANGE 30 EAST
NEW MEXICO PRINCIPAL MERIDIAN
EDDY COUNTY, NEW MEXICO

DRAWN BY: RG	DATE: 11/30/22	DWG. NO. 12404 MEZCAL PAD NORTH TOPO REV 1	REV. 1
CHECKED BY: CJ	DATE: XX/XX/XX		
SCALE: 1"=100'	PAGE 2 OF 2		



1. BEARINGS, DISTANCES, AREA AND COORDINATES SHOWN HEREON ARE CORRELATED TO THE NEW MEXICO COORDINATE SYSTEM OF 1983, NEW MEXICO EAST ZONE (3001). ALL BEARINGS AND DISTANCES SHOWN ARE GRID.
2. LATITUDE & LONGITUDE ARE NAD 83 DECIMAL GEOGRAPHIC.
3. THIS SURVEY WAS PERFORMED WITHOUT THE BENEFIT OF A TITLE REPORT AND THE REVIEW OF THE ABSTRACT OF TITLE. THERE MAY BE EASEMENTS AND/OR COVENANTS AFFECTING THIS PROPERTY NOT SHOWN HEREON. LOCATION OF ALL IMPROVEMENTS WAS BEYOND COMMISSIONED SCOPE OF THIS PROJECT AND HAS BEEN SPECIFICALLY OMITTED. VESTING DOCUMENTS NOT FURNISHED FOR THIS SURVEY.

PROJECT NO. 12404

TBPELS FIRM# 10194245
201 West Wall Street, Suite 325
Midland, TX 79701
(817) 529-1180 ~ Fax (817) 529-1181

1. CHARLES JURICA, A NEW MEXICO PROFESSIONAL LAND SURVEYOR, DO HEREBY CERTIFY THAT I CONDUCTED AND AM RESPONSIBLE FOR THIS SURVEY, THAT THIS SURVEY IS TRUE AND CORRECT TO THE BEST OF MY KNOWLEDGE AND BELIEF, AND THAT THIS SURVEY AND PLAN MEET THE MINIMUM STANDARDS FOR SURVEYING IN NEW MEXICO.

CHARLES JURICA

NEW MEXICO PS #25490

01/23/2023

DATE _____

CENTENNIAL RESOURCES PRODUCTION, LLC

MEZCAL SOUTH WELL PAD LOCATION LAYOUT AND CROSS SECTION

SITUATED IN

SECTION 11, TOWNSHIP 20 SOUTH, RANGE 30 EAST
NEW MEXICO PRINCIPAL MERIDIAN
EDDY COUNTY, NEW MEXICO

DRAWN BY: RG	DATE: 12/09/22	DWG. NO. 12404 MEZCAL PAD SOUTH TOPO REV 2	REV.
CHECKED BY: CJ	DATE: XX/XX/XX		2
SCALE: 1"=100'	PAGE 1 OF 2		

SECTION A-A

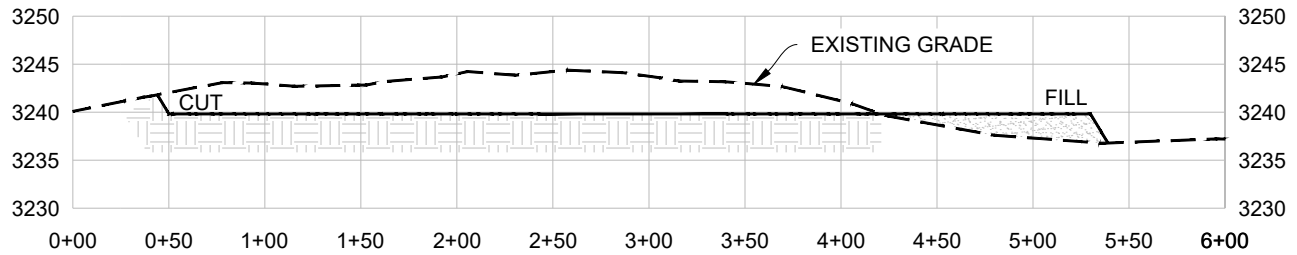

SECTION B-B

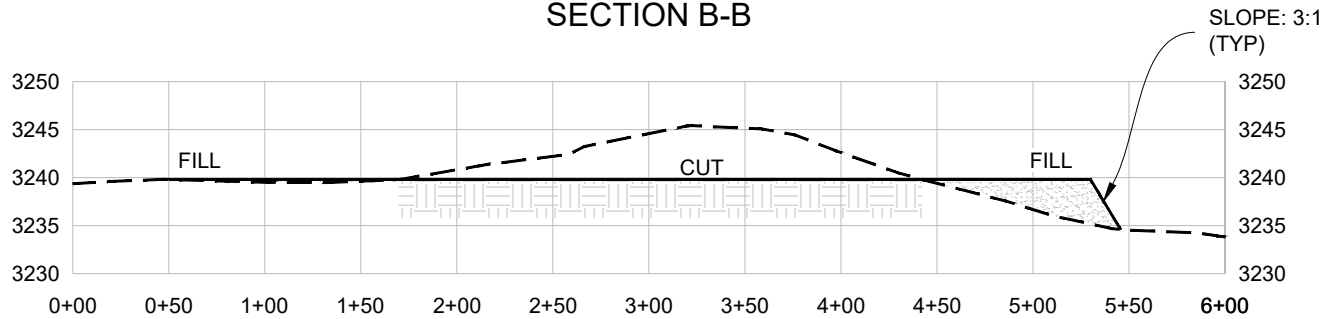

SECTION C-C

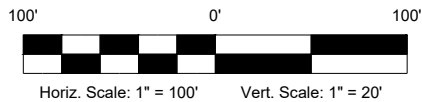
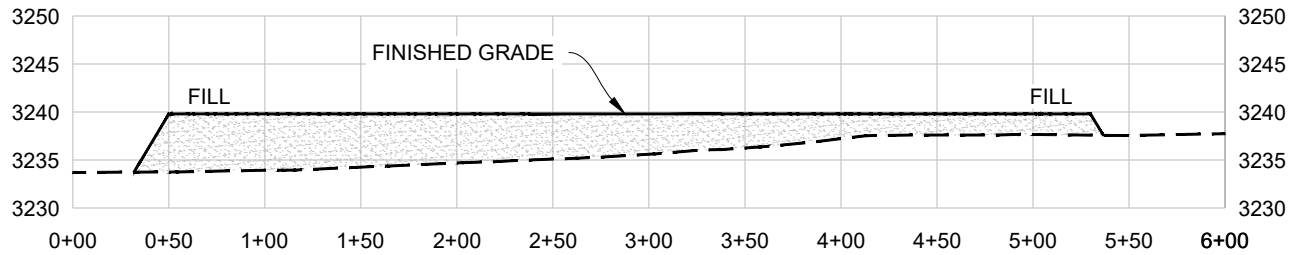

CUT FILL SUMMARY

SURFACE DISTURBANCE AREA	CUT VOLUME	FILL VOLUME	NET VOLUME
7.267 ACRES	17,491 CU. YD	17,491 CU. YD	0 CU. YD (CUT)

EARTHWORK QUANTITIES ARE ESTIMATED



I, CHARLES JURICA, A NEW MEXICO PROFESSIONAL LAND SURVEYOR, DO HEREBY CERTIFY THAT I CONDUCTED AND AM RESPONSIBLE FOR THIS SURVEY, THAT THIS SURVEY IS TRUE AND CORRECT TO THE BEST OF MY KNOWLEDGE AND BELIEF, AND THAT THIS SURVEY AND PLAT MEET THE MINIMUM STANDARDS FOR SURVEYING IN NEW MEXICO.

CHARLES JURICA NEW MEXICO PS #25490 01/23/2023 DATE

NOTES:

- BEARINGS, DISTANCES, AREA AND COORDINATES SHOWN HEREON ARE CORRELATED TO THE NEW MEXICO COORDINATE SYSTEM OF 1983, NEW MEXICO EAST ZONE (3001). ALL BEARINGS AND DISTANCES SHOWN ARE GRID.
- LATITUDE & LONGITUDE ARE NAD 83 DECIMAL GEOGRAPHIC.
- THIS SURVEY WAS PERFORMED WITHOUT THE BENEFIT OF A TITLE REPORT AND THE REVIEW OF THE ABSTRACT OF TITLE. THERE MAY BE EASEMENTS AND/OR COVENANTS AFFECTING THIS PROPERTY NOT SHOWN HEREON. LOCATION OF ALL IMPROVEMENTS WAS BEYOND COMMISSIONED SCOPE OF THIS PROJECT AND HAS BEEN SPECIFICALLY OMITTED. VESTING DOCUMENTS NOT FURNISHED FOR THIS SURVEY.

#	DATE	BY:	DESCRIPTION	CHK
2	1/23/23	JEB	REVISE LEASE ROAD	CJ
1	1/5/23	JEB	REVISE TOPSOIL STOCKPILE	CJ

PROJECT NO. 12404



TBPCLS FIRM# 10194245
201 West Wall Street, Suite 325
Midland, TX 79701
(817) 529-1180 ~ Fax (817) 529-1181

CENTENNIAL RESOURCES PRODUCTION, LLC

MEZCAL SOUTH WELL PAD
LOCATION LAYOUT AND CROSS SECTION

SITUATED IN

SECTION 11, TOWNSHIP 20 SOUTH, RANGE 30 EAST
NEW MEXICO PRINCIPAL MERIDIAN
EDDY COUNTY, NEW MEXICO

DRAWN BY: RG	DATE: 12/09/22	DWG. NO. 12404 MEZCAL PAD SOUTH TOPO REV 2	REV. 2
CHECKED BY: CJ	DATE: XX/XX/XX		
SCALE: 1"=100'	PAGE 2 OF 2		



U.S. Department of the Interior
BUREAU OF LAND MANAGEMENT

PWD Data Report

12/20/2024

APD ID: 10400091056

Submission Date: 03/10/2023

Operator Name: CENTENNIAL RESOURCE PRODUCTION LLC

Well Name: MEZCAL 10 FED COM

Well Number: 122H

Well Type: OIL WELL

Well Work Type: Drill

Section 1 - General

Would you like to address long-term produced water disposal? NO

Section 2 - Lined

Would you like to utilize Lined Pit PWD options? N

Produced Water Disposal (PWD) Location:

PWD surface owner:

PWD disturbance (acres):

Lined pit PWD on or off channel:

Lined pit PWD discharge volume (bbl/day):

Lined pit

Pit liner description:

Pit liner manufacturers

Precipitated solids disposal:

Describe precipitated solids disposal:

Precipitated solids disposal

Lined pit precipitated solids disposal schedule:

Lined pit precipitated solids disposal schedule

Lined pit reclamation description:

Lined pit reclamation

Leak detection system description:

Leak detection system

Operator Name: CENTENNIAL RESOURCE PRODUCTION LLC

Well Name: MEZCAL 10 FED COM

Well Number: 122H

Lined pit Monitor description:

Lined pit Monitor

Lined pit: do you have a reclamation bond for the pit?

Is the reclamation bond a rider under the BLM bond?

Lined pit bond number:

Lined pit bond amount:

Additional bond information

Section 3 - Unlined

Would you like to utilize Unlined Pit PWD options? N

Produced Water Disposal (PWD) Location:

PWD disturbance (acres):

PWD surface owner:

Unlined pit PWD on or off channel:

Unlined pit PWD discharge volume (bbl/day):

Unlined pit

Precipitated solids disposal:

Describe precipitated solids disposal:

Precipitated solids disposal

Unlined pit precipitated solids disposal schedule:

Unlined pit precipitated solids disposal schedule

Unlined pit reclamation description:

Unlined pit reclamation

Unlined pit Monitor description:

Unlined pit Monitor

Do you propose to put the produced water to beneficial use?

Beneficial use user

Estimated depth of the shallowest aquifer (feet):

Does the produced water have an annual average Total Dissolved Solids (TDS) concentration equal to or less than that of the existing water to be protected?

TDS lab results:

Geologic and hydrologic

State

Unlined Produced Water Pit Estimated

Unlined pit: do you have a reclamation bond for the pit?

Operator Name: CENTENNIAL RESOURCE PRODUCTION LLC

Well Name: MEZCAL 10 FED COM

Well Number: 122H

Is the reclamation bond a rider under the BLM bond?

Unlined pit bond number:

Unlined pit bond amount:

Additional bond information

Section 4 -

Would you like to utilize Injection PWD options? N

Produced Water Disposal (PWD) Location:

PWD surface owner:

PWD disturbance (acres):

Injection PWD discharge volume (bbl/day):

Injection well mineral owner:

Injection well type:

Injection well number:

Injection well name:

Assigned injection well API number?

Injection well API number:

Injection well new surface disturbance (acres):

Minerals protection information:

Mineral protection

Underground Injection Control (UIC) Permit?

UIC Permit

Section 5 - Surface

Would you like to utilize Surface Discharge PWD options? N

Produced Water Disposal (PWD) Location:

PWD surface owner:

PWD disturbance (acres):

Surface discharge PWD discharge volume (bbl/day):

Surface Discharge NPDES Permit?

Surface Discharge NPDES Permit attachment:

Surface Discharge site facilities information:

Surface discharge site facilities map:

Section 6 -

Would you like to utilize Other PWD options? N

Produced Water Disposal (PWD) Location:

PWD surface owner:

PWD disturbance (acres):

Other PWD discharge volume (bbl/day):

Operator Name: CENTENNIAL RESOURCE PRODUCTION LLC

Well Name: MEZCAL 10 FED COMWell Number: 122H

Other PWD type description:

Other PWD type

Have other regulatory requirements been met?

Other regulatory requirements



U.S. Department of the Interior
BUREAU OF LAND MANAGEMENT

Bond Info Data

12/20/2024

APD ID: 10400091056

Submission Date: 03/10/2023

Highlighted data
reflects the most
recent changes
[Show Final Text](#)

Operator Name: CENTENNIAL RESOURCE PRODUCTION LLC

Well Name: MEZCAL 10 FED COM

Well Number: 122H

Well Type: OIL WELL

Well Work Type: Drill

Bond

Federal/Indian APD: FED

BLM Bond number: NMB001841

BIA Bond number:

Do you have a reclamation bond? NO

Is the reclamation bond a rider under the BLM bond?

Is the reclamation bond BLM or Forest Service?

BLM reclamation bond number:

Forest Service reclamation bond number:

Forest Service reclamation bond

Reclamation bond number:

Reclamation bond amount:

Reclamation bond rider amount:

Additional reclamation bond information

State of New Mexico
Energy, Minerals and Natural Resources Department

Oil Conservation Division
 1220 South St. Francis Dr
 Santa Fe, NM 87505

NATURAL GAS MANAGEMENT PLAN

This Natural Gas Management Plan must be submitted with each Application for Permit to Drill (APD) for a new or recompleted well.

Section 1 – Plan Description Effective May 25, 2021

I. Operator: Permian Resources Operating, LLC **OGRID:** 372165 **Date:** 10/24/2023

II. Type: ☒ Original ☐ Amendment due to ☐ 19.15.27.9.D(6)(a) NMAC ☐ 19.15.27.9.D(6)(b) NMAC ☐ Other.
 If Other, please describe: _____.

III. Well(s): Provide the following information for each new or recompleted well or set of wells proposed to be drilled or proposed to be recompleted from a single well pad or connected to a central delivery point.

Well Name	API	ULSTR	Footages	Anticipated Oil	Anticipated Gas	Anticipated Prod Water

IV. Central Delivery Point Name: Mezcal/Michelada 10 CTB [See 19.15.27.9(D)(1) NMAC]

V. Anticipated Schedule: Provide the following information for each new or recompleted well or set of wells proposed to be drilled or recompleted from a single well pad or connected to a central delivery point.

Well Name	API	Spud Date	TD Reached Date	Completion Commencement Date	Initial Flow Back Date	First Production Date

VI. Separation Equipment: ☒ Attach a complete description of how Operator will seize separation equipment to optimize gas capture.

VII. Operations Practices: ☒ Attach a complete description of the actions Operator will take to comply with the requirements of Subsection A through F of 19.15.27.8 NMAC.

VIII. Best Management Practices: ☒ Attach a complete description of Operator's best management practices to minimize venting during active and planned maintenance.

Section 2 – Enhanced Plan

Effective April 1, 2022

Beginning April 1, 2022, an operator that is not in compliance with its statewide natural gas capture requirement for the applicable reporting area must complete this section.

☐ Operator certifies that it is not required to complete this section because Operator is in compliance with its statewide natural gas capture requirement for the applicable reporting area.

IX. Anticipated Natural Gas Production:

Well Name	API	Anticipated Average Natural Gas Rate	Anticipated Volume of Natural Gas for the First Year

X. Natural Gas Gathering System (NGGS):

Operator	System	ULSTR of Tie-in	Anticipated Gathering Start Date	Available Volume of Natural Gas for the First Year
Pronto				

XI. Map. ☒ Attach an accurate and legible map depicting the location of the well(s), the anticipated pipeline route(s) connecting the production operations to the existing or planned interconnect of the natural gas gathering system(s), and the maximum daily capacity of the segment or portion of the natural gas system(s) to which the well(s) will be connected.

XII. Line Capacity. Operator ☒ does ☐ does not anticipate that its existing well(s) connected to the same segment, or portion, of the natural gas gathering system(s) described above will continue to meet anticipated increases in line pressure caused by the new well(s).

☒ Attach Operator's plan to manage production in response to the increased line pressure.

XIV. Confidentiality: ☒ Operator asserts confidentiality pursuant to Section 71-2-8 NMSA 1978 for the information provided in Section 2 as provided in Paragraph (2) of Subsection D of 19.15.27.9 NMAC, and attached a full description of the specific information for which confidentiality is asserted and the basis for such assertion.

Section 3 – Certifications

Effective May 25, 2021

Operator certifies that, after reasonable inquiry and based on the available information at the time of submittal:

☒ Operator will be able to connect the well(s) to a natural gas gathering system in the general area with sufficient capacity to transport one hundred percent of the anticipated volume of natural gas produced from the well(s) commencing on the date of first production, taking into account the current and anticipated volumes of produced natural gas from other wells connected to the pipeline gathering system; or

☐ Operator will not be able to connect to a natural gas gathering system in the general area with sufficient capacity to transport one hundred percent of the anticipated volume of natural gas produced from the well(s) commencing on the date of first production, taking into account the current and anticipated volumes of produced natural gas from other wells connected to the pipeline gathering system.

If Operator checks this box, Operator will select one of the following:

Well Shut-In. ☐ Operator will shut-in and not produce the well until it submits the certification required by Paragraph (4) of Subsection D of 19.15.27.9 NMAC; or

Venting and Flaring Plan. ☐ Operator has attached a venting and flaring plan that evaluates and selects one or more of the potential alternative beneficial uses for the natural gas until a natural gas gathering system is available, including:

- (a) Power generation on lease;
- (b) power generation for grid;
- (c) compression on lease;
- (d) liquids removal on lease;
- (e) reinjection for underground storage;
- (f) reinjection for temporary storage;
- (g) reinjection for enhanced oil recovery;
- (h) fuel cell production; and
- (i) other alternative beneficial uses approved by the division.

Section 4 – Notices

1. If, at any time after Operator submits this Natural Gas Management Plan and before the well is spud:

- (a) Operator becomes aware that the natural gas gathering system it planned to connect the well(s) to has become unavailable or will not have capacity to transport one hundred percent of the production from the well(s), no later than 20 days after becoming aware of such information, Operator shall submit for OCD's approval a new or revised venting and flaring plan containing the information specified in Paragraph (5) of Subsection D of 19.15.27.9 NMAC; or
- (b) Operator becomes aware that it has, cumulatively for the year, become out of compliance with its baseline natural gas capture rate or natural gas capture requirement, not later than 20 days after becoming aware of such information, Operator shall submit for OCD's approval a new or revised Natural Gas Management Plan for each well it plans to spud during the next 90 days containing the information specified in Paragraph (2) of Subsection D of 19.15.27.9 NMAC, and shall file and update for each Natural Gas Management Plan until the Operator is back in compliance with its baseline natural gas capture rate or natural gas capture requirement.
- (c) OCD may deny or conditionally approve and APD if Operator does not make a certification, fails to submit an adequate venting and flaring plan which includes alternative beneficial uses for the anticipated volume of natural gas produced, or if OCD determines that Operator will not have adequate natural gas takeaway capacity at the time a well will be spud.

I certify, after reasonable inquiry, the statements in and attached to this Natural Gas Management Plan are true and correct to the best of my knowledge and acknowledge that a false statement may be subject to civil and criminal penalties under the Oil and Gas Act.

Signature:



Printed Name:

Title:

E-mail Address:

Date:

Phone:

OIL CONSERVATION DIVISION**(Only applicable when submitted as a standalone form)**

Approved By:

Title:

Approval Date:

Conditions of Approval:

Permian Resources Operating, LLC (372165)

Natural Gas Management Plan Descriptions**VI. Separation Equipment:**

Permian Resources Operating, LLC (Permian) utilizes a production forecast from our Reservoir Engineering team to appropriately size each permanent, 3-phase separator and heater treater utilized for production operations. Our goal is to maintain 5 minutes of retention time in the test vessel and 20 minutes in the heater treater at peak production rates. The gas produced is routed from the separator to the gas sales line.

VII. Operational Practices:*Drilling*

During Permian's drilling operations it is uncommon for venting or flaring to occur. If flaring is needed due to safety concerns, gas will be routed to a flare and volumes will be estimated.

Flowback

During completion/recompletion flowback operations, after separation flowback begins and as soon as it is technically feasible, Permian routes gas through a permanent separator and the controlled facility where the gas is either sold or flared through a high-pressure flare if needed.

Production

Per 19.15.27.8.D, Permian's facilities are designed to minimize waste. Our produced gas will only be vented or flared in an emergency or malfunction situation, except as allowed for normal operations noted in 19.15.27.8.D(2) & (4). All gas that is flared is metered. All gas that may be vented will be estimated.

Performance Standards

Permian utilizes a production forecast from our Reservoir Engineering team to appropriately size each permanent, 3-phase separator and heater treater utilized for production operations.

All of Permian's permanent storage tanks associated with production operations which are routed to a flare or control device are equipped with an automatic gauging system.

All of Permian's flare stacks, both currently installed and for future installation, are:

- 1) Appropriately sized and designed to ensure proper combustion efficiency.
- 2) Equipped with an automatic ignitor or continuous pilot.
- 3) Anchored and located at least 100 feet from the well and storage tanks.

Permian's field operations and HSE teams have implemented an AVO inspection schedule that adheres to the requirements of 19.15.27.8.E(5).

All of our operations and facilities are designed to minimize waste. We routinely employ the following methods and practices:

- Closed-loop systems
- Enclosed and properly sized tanks

Permian Resources Operating, LLC (372165)

- Vapor recovery units to maximize recovery of low-pressure gas streams and potential unauthorized emissions
- Low-emitting or electric engines whenever practical
- Combustors and flare stacks in the event of a malfunction or emergency
- Routine facility inspections to identify leaking components, functioning control devices, such as flares and combustors, and repair / replacement of malfunctioning components where applicable

Measurement or estimation

Permian measures or estimates the volumes of natural gas vented, flared and/or beneficially used for all of our drilling, completing and producing wells. We utilize accepted industry standards and methodology which can be independently verified. Annual GOR testing is completed on our wells and will be submitted as required by the OCD. None of our equipment is designed to allow diversion around metering elements except during inspection, maintenance and repair operations.

VIII. Best Management Practices:

Permian Resources utilizes the following BMPs to minimize venting during active and planned maintenance activities:

- Use a closed-loop process wherever possible during planned maintenance activities, such as blowdowns, liquid removal, and work over operations.
- Employ low-emitting or electric engines for equipment, such as compressors
- Adhere to a strict preventative maintenance program which includes routine facility inspections, identification of component malfunctions, and repairing or replacing components such as hatches, seals, valves, etc. where applicable
- Utilize vapor recovery units (VRU's) to maximize recovery of volumes of low-pressure gas streams and potential unauthorized emissions
- Route low pressure gas and emissions streams to a combustion device to prevent venting where necessary

Enhanced Natural Gas Management Plan

Operator's Plan to Manage Production in Response to Increased Line Pressure

Permian Resources Operating, LLC (Permian) anticipates that its existing wells connected to the same portion of the natural gas gathering system will continue to meet anticipated increases in line pressure caused by the new wells. Permian will actively monitor line pressure throughout the field and will make necessary adjustments to existing production separators' pressures to send gas to sales. Permian also plans to implement automated alarms on all flare meters to alert of flaring events as they occur. The alarms will send notifications to field operations and engineering staff via text message and email at every occurrence of flaring. In addition, Permian plans to implement automated alarms on all flare meters to alert of any continuous flaring event that has continued for at least 4 hours. The alarms will send notifications to field operations and engineering management. Permian personnel will promptly respond to these alarms, communicate with midstream partners, and take the appropriate action to reduce flaring caused by high line pressure from new well production.

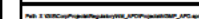

Sante Fe Main Office
Phone: (505) 476-3441

General Information
Phone: (505) 629-6116

Online Phone Directory
<https://www.emnrd.nm.gov/ocd/contact-us>

State of New Mexico
Energy, Minerals and Natural Resources
Oil Conservation Division
1220 S. St Francis Dr.
Santa Fe, NM 87505

CONDITIONS

Action 416233

CONDITIONS

Operator: Permian Resources Operating, LLC 300 N. Marienfeld St Ste 1000 Midland, TX 79701	OGRID: 372165
	Action Number: 416233
	Action Type: [C-101] BLM - Federal/Indian Land Lease (Form 3160-3)

CONDITIONS

Created By	Condition	Condition Date
jelrod32	Cement is required to circulate on both surface and intermediate1 strings of casing.	1/1/2025
jelrod32	If cement does not circulate on any string, a Cement Bond Log (CBL) is required for that string of casing.	1/1/2025
ward.rikala	Notify the OCD 24 hours prior to casing & cement.	1/27/2025
ward.rikala	File As Drilled C-102 and a directional Survey with C-104 completion packet.	1/27/2025
ward.rikala	Once the well is spud, to prevent ground water contamination through whole or partial conduits from the surface, the operator shall drill without interruption through the fresh water zone or zones and shall immediately set in cement the water protection string.	1/27/2025
ward.rikala	Oil base muds are not to be used until fresh water zones are cased and cemented providing isolation from the oil or diesel. This includes synthetic oils. Oil based mud, drilling fluids and solids must be contained in a steel closed loop system.	1/27/2025
ward.rikala	Operator must comply with all of the R-111-Q requirements.	1/27/2025