

Well Name: DR PI FEDERAL UNIT 18_7 IPP	Well Location: T22S / R32E / SEC 18 / SESE / 32.384781 / -103.707073	County or Parish/State: LEA / NM
Well Number: 73H	Type of Well: OIL WELL	Allottee or Tribe Name:
Lease Number: NMNM32411, NMNM90587	Unit or CA Name:	Unit or CA Number: NMNM105825907
US Well Number: 3002548164	Operator: OXY USA INCORPORATED	

Notice of Intent

Sundry ID: 2778426

Type of Submission: Notice of Intent	Type of Action: APD Change
Date Sundry Submitted: 03/07/2024	Time Sundry Submitted: 01:00
Date proposed operation will begin: 11/01/2024	

Procedure Description: Oxy USA Inc. respectfully requests to amend the subject well APD to update the following information: 3S Falcon Base Plan w/ 4S Falcon Contingency Design. The SHL, BHL, HSU Size, TVD, Surface, Intermediate & Production casings are changing. "SHL moving to 1092' FSL & 671' FEL and there is no additional surface disturbance related to the Sundry" Documents attached: C102, Drill Plan, Casing Connections, Directional Plan, Contingency tie back Plan. Updated variance requests for BOP Break Testing, Bradenhead CBL, Cement Top and Liner Overlap & Offline cementing

NOI Attachments

Procedure Description

- Dr_Pi_Fed_Unit_18_7_IPP_73H_13inADAPT_4S_10x15_20240307130002.pdf
- Dr_Pi_Fed_Unit_18_7_IPP_73H_OfflineCementVariance_20240307125953.pdf
- Dr_Pi_Fed_Unit_18_7_IPP_73H_FalconSL1AnnClearanceVariance_20240307125948.pdf
- Dr_Pi_Fed_Unit_18_7_IPP_73H_CsgCriteria_20240307125939.pdf
- DrPiFedUnit18_7IPP_73H_TNSWedge463_7.827in_39.3ppf_P110S_20240307125932.pdf
- DrPiFedUnit_18_7IPP_73H_TNSWedge461_5.5in_20ppf_P110CY_20240307125925.pdf
- DrPiFedUni_18_7IPP_73H_API_BTC_SC_10.75in_45.5ppf_L80IC_20240307125920.pdf
- DR_PI_FED_UNIT_18_7_IPP_73H_4SFalconSL1ContTieback_20240307125911.pdf

Well Name: DR PI FEDERAL UNIT
18_7 IPP

Well Location: T22S / R32E / SEC 18 /
SESE / 32.384781 / -103.707073

County or Parish/State: LEA /
NM

Well Number: 73H

Type of Well: OIL WELL

Allottee or Tribe Name:

Lease Number: NMNM32411,
NMNM90587

Unit or CA Name:

Unit or CA Number:
NMNM105825907

US Well Number: 3002548164

Operator: OXY USA INCORPORATED

DR_PI_FED_UNIT_18_7_IPP_73H_3SFalconSL1ContTieback_20240307125904.pdf

Dr_Pi_Fed_Unit_18_7_IPP_73H_DirectPlan_20240307125854.pdf

Dr_Pi_Fed_Unit_18_7_IPP_73H_DrillPlan_4S_Cont_20240307125845.pdf

Dr_Pi_Fed_Unit_18_7_IPP_73H_DrillPlan3S_20240307125837.pdf

IP9785WEL02NM_DR_PI_FED_UNIT_18_7_IPP_73H_C_102_20240307125823.pdf

OXY_APD_CHANGE_SUNDRY_LIST__03.07.24_20240307125812.pdf

Conditions of Approval

Additional

FALCON_DESIGN__DR_PI_FEDERAL_UNIT_18_7_IPP_73H__SUNDRY_COA_20241016130654.pdf

Operator

I certify that the foregoing is true and correct. Title 18 U.S.C. Section 1001 and Title 43 U.S.C. Section 1212, make it a crime for any person knowingly and willfully to make to any department or agency of the United States any false, fictitious or fraudulent statements or representations as to any matter within its jurisdiction. Electronic submission of Sundry Notices through this system satisfies regulations requiring a

Operator Electronic Signature: MELISSA GUIDRY

Signed on: MAR 07, 2024 01:00 PM

Name: OXY USA INCORPORATED

Title: Advisor Regulatory Sr.

Street Address: 5 GREENWAY PLAZA SUITE 110

City: HOUSTON State: TX

Phone: (713) 497-2481

Email address: MELISSA_GUIDRY@OXY.COM

Field

Representative Name:

Street Address:

City: State: Zip:

Phone:

Email address:

BLM Point of Contact

BLM POC Name: CHRISTOPHER WALLS

BLM POC Title: Petroleum Engineer

BLM POC Phone: 5752342234

BLM POC Email Address: cwalls@blm.gov

Disposition: Approved

Disposition Date: 10/16/2024

Signature: Chris Walls

Form 3160-5
(June 2019)

UNITED STATES
DEPARTMENT OF THE INTERIOR
BUREAU OF LAND MANAGEMENT

FORM APPROVED
OMB No. 1004-0137
Expires: October 31, 2021

SUNDRY NOTICES AND REPORTS ON WELLS

Do not use this form for proposals to drill or to re-enter an abandoned well. Use Form 3160-3 (APD) for such proposals.

5. Lease Serial No.

6. If Indian, Allottee or Tribe Name

SUBMIT IN TRIPLICATE - Other instructions on page 2

1. Type of Well

☐ Oil Well ☐ Gas Well ☐ Other

2. Name of Operator

3a. Address

3b. Phone No. (include area code)

4. Location of Well (Footage, Sec., T.,R.,M., or Survey Description)

7. If Unit of CA/Agreement, Name and/or No.

8. Well Name and No.

9. API Well No.

10. Field and Pool or Exploratory Area

11. Country or Parish, State

12. CHECK THE APPROPRIATE BOX(ES) TO INDICATE NATURE OF NOTICE, REPORT OR OTHER DATA

TYPE OF SUBMISSION	TYPE OF ACTION				
<input type="checkbox"/> Notice of Intent	<input type="checkbox"/> Acidize	<input type="checkbox"/> Deepen	<input type="checkbox"/> Production (Start/Resume)	<input type="checkbox"/> Water Shut-Off	
<input type="checkbox"/> Subsequent Report	<input type="checkbox"/> Alter Casing	<input type="checkbox"/> Hydraulic Fracturing	<input type="checkbox"/> Reclamation	<input type="checkbox"/> Well Integrity	
<input type="checkbox"/> Final Abandonment Notice	<input type="checkbox"/> Casing Repair	<input type="checkbox"/> New Construction	<input type="checkbox"/> Recomplete	<input type="checkbox"/> Other	
	<input type="checkbox"/> Change Plans	<input type="checkbox"/> Plug and Abandon	<input type="checkbox"/> Temporarily Abandon		
	<input type="checkbox"/> Convert to Injection	<input type="checkbox"/> Plug Back	<input type="checkbox"/> Water Disposal		

13. Describe Proposed or Completed Operation: Clearly state all pertinent details, including estimated starting date of any proposed work and approximate duration thereof. If the proposal is to deepen directionally or recompleate horizontally, give subsurface locations and measured and true vertical depths of all pertinent markers and zones. Attach the Bond under which the work will be perfonned or provide the Bond No. on file with BLM/BIA. Required subsequent reports must be filed within 30 days following completion of the involved operations. If the operation results in a multiple completion or recompletion in a new interval, a Form 3160-4 must be filed once testing has been completed. Final Abandonment Notices must be filed only after all requirements, including reclamation, have been completed and the operator has detennined that the site is ready for final inspection.)

14. I hereby certify that the foregoing is true and correct. Name (Printed/Typed)

Title

Signature

Date

THE SPACE FOR FEDERAL OR STATE OFFICE USE

Approved by

Title

Date

Conditions of approval, if any, are attached. Approval of this notice does not warrant or certify that the applicant holds legal or equitable title to those rights in the subject lease which would entitle the applicant to conduct operations thereon.

Office

Title 18 U.S.C Section 1001 and Title 43 U.S.C Section 1212, make it a crime for any person knowingly and willfully to make to any department or agency of the United States any false, fictitious or fraudulent statements or representations as to any matter within its jurisdiction.

(Instructions on page 2)

GENERAL INSTRUCTIONS

This form is designed for submitting proposals to perform certain well operations and reports of such operations when completed as indicated on Federal and Indian lands pursuant to applicable Federal law and regulations. Any necessary special instructions concerning the use of this form and the number of copies to be submitted, particularly with regard to local area or regional procedures and practices, are either shown below, will be issued by or may be obtained from the local Federal office.

SPECIFIC INSTRUCTIONS

Item 4 - Locations on Federal or Indian land should be described in accordance with Federal requirements. Consult the local Federal office for specific instructions.

Item 13: Proposals to abandon a well and subsequent reports of abandonment should include such special information as is required by the local Federal office. In addition, such proposals and reports should include reasons for the abandonment; data on any former or present productive zones or other zones with present significant fluid contents not sealed off by cement or otherwise; depths (top and bottom) and method of placement of cement plugs; mud or other material placed below, between and above plugs; amount, size, method of parting of any casing, liner or tubing pulled and the depth to the top of any tubing left in the hole; method of closing top of well and date well site conditioned for final inspection looking for approval of the abandonment. If the proposal will involve **hydraulic fracturing operations**, you must comply with 43 CFR 3162.3-3, including providing information about the protection of usable water. Operators should provide the best available information about all formations containing water and their depths. This information could include data and interpretation of resistivity logs run on nearby wells. Information may also be obtained from state or tribal regulatory agencies and from local BLM offices.

NOTICES

The privacy Act of 1974 and the regulation in 43 CFR 2.48(d) provide that you be furnished the following information in connection with information required by this application.

AUTHORITY: 30 U.S.C. 181 et seq., 351 et seq., 25 U.S.C. 396; 43 CFR 3160.

PRINCIPAL PURPOSE: The information is used to: (1) Evaluate, when appropriate, approve applications, and report completion of subsequent well operations, on a Federal or Indian lease; and (2) document for administrative use, information for the management, disposal and use of National Resource lands and resources, such as: (a) evaluating the equipment and procedures to be used during a proposed subsequent well operation and reviewing the completed well operations for compliance with the approved plan; (b) requesting and granting approval to perform those actions covered by 43 CFR 3162.3-2, 3162.3-3, and 3162.3-4; (c) reporting the beginning or resumption of production, as required by 43 CFR 3162.4-1(c) and (d) analyzing future applications to drill or modify operations in light of data obtained and methods used.

ROUTINE USES: Information from the record and/or the record will be transferred to appropriate Federal, State, local or foreign agencies, when relevant to civil, criminal or regulatory investigations or prosecutions in connection with congressional inquiries or to consumer reporting agencies to facilitate collection of debts owed the Government.

EFFECT OF NOT PROVIDING THE INFORMATION: Filing of this notice and report and disclosure of the information is mandatory for those subsequent well operations specified in 43 CFR 3162.3-2, 3162.3-3, 3162.3-4.

The Paperwork Reduction Act of 1995 requires us to inform you that:

The BLM collects this information to evaluate proposed and/or completed subsequent well operations on Federal or Indian oil and gas leases.

Response to this request is mandatory.

The BLM would like you to know that you do not have to respond to this or any other Federal agency-sponsored information collection unless it displays a currently valid OMB control number.

BURDEN HOURS STATEMENT: Public reporting burden for this form is estimated to average 8 hours per response, including the time for reviewing instructions, gathering and maintaining data, and completing and reviewing the form. Direct comments regarding the burden estimate or any other aspect of this form to U.S. Department of the Interior, Bureau of Land Management (1004-0137), Bureau Information Collection Clearance Officer (WO-630), 1849 C St., N.W., Mail Stop 401 LS, Washington, D.C. 20240

Additional Information

Location of Well

0. SHL: SESE / 170 FSL / 535 FEL / TWSP: 22S / RANGE: 32E / SECTION: 18 / LAT: 32.384781 / LONG: -103.707073 (TVD: 0 feet, MD: 0 feet)

PPP: SWNE / 2632 FNL / 1751 FEL / TWSP: 22S / RANGE: 32E / SECTION: 7 / LAT: 32.40608 / LONG: -103.711041 (TVD: 11064 feet, MD: 19346 feet)

PPP: SWSE / 100 FSL / 1750 FEL / TWSP: 22S / RANGE: 32E / SECTION: 18 / LAT: 32.384572 / LONG: -103.711008 (TVD: 11064 feet, MD: 11522 feet)

PPP: SWSE / 4 FSL / 1751 FEL / TWSP: 22S / RANGE: 32E / SECTION: 7 / LAT: 32.398823 / LONG: -103.71103 (TVD: 11064 feet, MD: 16706 feet)

BHL: NWNE / 20 FNL / 1750 FEL / TWSP: 22S / RANGE: 32E / SECTION: 7 / LAT: 32.41326 / LONG: -103.711052 (TVD: 11064 feet, MD: 21959 feet)

PECOS DISTRICT DRILLING CONDITIONS OF APPROVAL

OPERATOR'S NAME:	OXY USA INCORPORATED
WELL NAME & NO.:	DR PI FEDERAL UNIT 18 7 IPP / 73H
SURFACE HOLE FOOTAGE:	1092'/S & 671'/E
BOTTOM HOLE FOOTAGE:	20'/N & 1950'/E
LOCATION:	Section 18, T.22 S., R.32 E.
COUNTY:	Lea County, New Mexico

**ALL PREVIOUS COAs STILL APPLY. Only Primary 3S Design approved.
Contact Keith Immatty if 4S Design is needed.**

H2S	<input checked="" type="radio"/> Yes	<input type="radio"/> No	
Potash	<input checked="" type="radio"/> None	<input type="radio"/> Secretary	<input type="radio"/> R-111-P
Cave/Karst Potential	<input checked="" type="radio"/> Low	<input type="radio"/> Medium	<input type="radio"/> High
Cave/Karst Potential	<input type="radio"/> Critical		
Variance	<input type="radio"/> None	<input checked="" type="radio"/> Flex Hose	<input type="radio"/> Other
Wellhead	<input type="radio"/> Conventional	<input checked="" type="radio"/> Multibowl	<input type="radio"/> Both
Wellhead Variance	<input type="radio"/> Diverter		
Other	<input type="checkbox"/> 4 String	<input type="checkbox"/> Capitan Reef	<input type="checkbox"/> WIPP
Other	<input type="checkbox"/> Fluid Filled	<input type="checkbox"/> Pilot Hole	<input type="checkbox"/> Open Annulus
Cementing	<input type="checkbox"/> Contingency Cement Squeeze	<input type="checkbox"/> EchoMeter	<input checked="" type="checkbox"/> Primary Cement Squeeze
Special Requirements	<input type="checkbox"/> Water Disposal	<input type="checkbox"/> COM	<input checked="" type="checkbox"/> Unit
Special Requirements	<input type="checkbox"/> Batch Sundry		
Special Requirements Variance	<input checked="" type="checkbox"/> Break Testing	<input checked="" type="checkbox"/> Offline Cementing	<input checked="" type="checkbox"/> Casing Clearance

COA

A. CASING

COA for the proposed Falcon Design (2-string + production liner):

- Tie Back of the liner should be a minimum of 200' into the previous casing
- Surface and Intermediate cement to surface should be verified visually. If cement fallback is suspected, an Echo-meter can be run to verify cement top in the intermediate and a temp log may be run in the surface interval. CBL should be run if confidence is lacking in the surface or intermediate cement job. The proposed falcon design (2-string + production liner) is only approved when surface and intermediate sections are cemented to surface. Operator to revert to 3-string design when surface or intermediate cementing is of poor quality or not verified to surface
- Region 2 NACE certified intermediate casing must be used

- A third-party verification (such as thread rep or torque turn) must be conducted to ensure the connection makeups are to spec for the intermediate casing string exposed to frac pressures
- Corrosion inhibitors must be used in areas with corrosive production fluids
- Operator should actively monitor annulus during the completion phase. Wells should be monitored in a manner capable of identifying a casing leak or liner top packer leak, within an acceptable time frame while on production. Remedial work may be required to restore intermediate casing integrity or liner top packer integrity in a failure event
- BLM should be notified if cement is not verified to the liner top
- Surface location must NOT be located within SOPA, KPLA, Capitan Reef or High Cave Karst

Alternate Casing Design:

1. The **13-3/8** inch surface casing shall be set at approximately **984** feet (a minimum of 70 feet (Eddy County) into the Rustler Anhydrite and above the salt) and cemented to the surface.
 - a. If cement does not circulate to the surface, the appropriate BLM office shall be notified and a temperature survey utilizing an electronic type temperature survey with surface log readout will be used or a cement bond log shall be run to verify the top of the cement. Temperature survey will be run a minimum of six hours after pumping cement and ideally between 8-10 hours after completing the cement job.
 - b. Wait on cement (WOC) time for a primary cement job will be a minimum of **8 hours** or 500 pounds compressive strength, whichever is greater. (This is to include the lead cement)
 - c. Wait on cement (WOC) time for a remedial job will be a minimum of 4 hours after bringing cement to surface or 500 pounds compressive strength, whichever is greater.
 - d. If cement falls back, remedial cementing will be done prior to drilling out that string.
2. The **7.827** inch intermediate casing shall be set at approximately **10,721** feet. Operator has requested for the option to change hole size from 12.25" to 9.875" after trip at Brushy Top and is OK. The minimum required fill of cement behind the **7.827** inch intermediate casing is:
 - Cement to surface. If cement does not circulate see B.1.a, c-d above.

Operator has proposed to pump down 7.827" X 10-3/4" annulus. Operator must top out cement after the bradenhead squeeze and verify cement to surface. Operator can also check TOC with Echo-meter. CBL must be run from TD of the 7.827" casing to surface if confidence is lacking on the quality of the bradenhead squeeze cement job. Submit results to BLM.

3. The **5-1/2** inch production liner shall be set at approximately **22,281** feet. A **minimum 200' tie back of production liner into the intermediate casing is required. Successful liner top pressure test critical for zonal isolation check. If ICP in Bone Spring Pool and lateral landed in Wolfcamp Pool, a CBL will be ran.** The minimum required fill of cement behind the **5-1/2** inch production liner is:
- Cement should tie-back **200 feet** into the previous casing. Operator shall provide method of verification.
 - Operator has proposed 10% excess instead of 25% excess recommendation for the liner design and this is acceptable. Losses may need to be cured and pump rates may need to be modified to achieve cement tieback when losses occur or are anticipated in the production interval

GENERAL REQUIREMENTS

The BLM is to be notified in advance for a representative to witness:

- a. Spudding well (minimum of 24 hours)
- b. Setting and/or Cementing of all casing strings (minimum of 4 hours)
- c. BOPE tests (minimum of 4 hours)

Contact Eddy County Petroleum Engineering Inspection Staff:

Email or call the Carlsbad Field Office, 620 East Greene St., Carlsbad, NM 88220; [BLM NM CFO DrillingNotifications@BLM.GOV](mailto:BLM_NM_CFO_DrillingNotifications@BLM.GOV); (575) 361-2822

Contact Lea County Petroleum Engineering Inspection Staff:

Call the Hobbs Field Station, 414 West Taylor, Hobbs NM 88240, (575) 689-5981

1. Unless the production casing has been run and cemented or the well has been properly plugged, the drilling rig shall not be removed from over the hole without prior approval.
 - a. In the event the operator has proposed to drill multiple wells utilizing a skid/walking rig. Operator shall secure the wellbore on the current well, after installing and testing the wellhead, by installing a blind flange of like pressure rating to the wellhead and a pressure gauge that can be monitored while drilling is performed on the other well(s).
 - b. When the operator proposes to set surface casing with Spudder Rig
 - i. Notify the BLM when moving in and removing the Spudder Rig.
 - ii. Notify the BLM when moving in the 2nd Rig. Rig to be moved in within 90 days of notification that Spudder Rig has left the location.
 - iii. BOP/BOPE test to be conducted per **43 CFR 3172** as soon as 2nd Rig is rigged up on well.
2. Floor controls are required for 3M or Greater systems. These controls will be on the rig floor, unobstructed, readily accessible to the driller and will be

operational at all times during drilling and/or completion activities. Rig floor is defined as the area immediately around the rotary table; the area immediately above the substructure on which the draw works are located, this does not include the dog house or stairway area.

3. For intervals in which cement to surface is required, cement to surface should be verified with a visual check and density or pH check to differentiate cement from spacer and drilling mud. The results should be documented in the driller's log and daily reports.

A. CASING

1. Changes to the approved APD casing program need prior approval if the items substituted are of lesser grade or different casing size or are Non-API. The Operator can exchange the components of the proposal with that of superior strength (i.e. changing from J-55 to N-80, or from 36# to 40#). Changes to the approved cement program need prior approval if the altered cement plan has less volume or strength or if the changes are substantial (i.e. Multistage tool, ECP, etc.). The initial wellhead installed on the well will remain on the well with spools used as needed.

2. Wait on cement (WOC) for Potash Areas: After cementing but before commencing any tests, the casing string shall stand cemented under pressure until both of the following conditions have been met: 1) cement reaches a minimum compressive strength of 500 psi for all cement blends of both lead and tail cement, 2) until cement has been in place at least 8 hours. WOC time will be recorded in the driller's log. The casing integrity test can be done (prior to the cement setting up) immediately after bumping the plug.

3. Wait on cement (WOC) for Water Basin: After cementing but before commencing any tests, the casing string shall stand cemented under pressure until both of the following conditions have been met: 1) cement reaches a minimum compressive strength of 500 psi at the shoe, 2) until cement has been in place at least 8 hours. WOC time will be recorded in the driller's log. See individual casing strings for details regarding lead cement slurry requirements. The casing integrity test can be done (prior to the cement setting up) immediately after bumping the plug.

4. Provide compressive strengths including hours to reach required 500 pounds compressive strength prior to cementing each casing string. Have well specific cement details onsite prior to pumping the cement for each casing string.

5. No pea gravel permitted for remedial or fall back remedial without prior authorization from the BLM engineer.

6. On that portion of any well approved for a 5M BOPE system or greater, a pressure integrity test of each casing shoe shall be performed. Formation at the shoe shall be tested to a minimum of the mud weight equivalent anticipated to control the formation pressure to the next casing depth or at total depth of the well. This test shall be performed before drilling more than 20 feet of new hole.

7. If hardband drill pipe is rotated inside casing, returns will be monitored for metal. If metal is found in samples, drill pipe will be pulled and rubber protectors which have a larger diameter than the tool joints of the drill pipe will be installed prior to continuing drilling operations.

8. Whenever a casing string is cemented in the R-111-Q potash area, the NMOCD requirements shall be followed.

B. PRESSURE CONTROL

1. All blowout preventer (BOP) and related equipment (BOPE) shall comply with well control requirements as described in **43 CFR 3172**.

2. If a variance is approved for a flexible hose to be installed from the BOP to the choke manifold, the following requirements apply: The flex line must meet the requirements of API 16C. Check condition of flexible line from BOP to choke manifold, replace if exterior is damaged or if line fails test. Line to be as straight as possible with no hard bends and is to be anchored according to Manufacturer's requirements. The flexible hose can be exchanged with a hose of equal size and equal or greater pressure rating. Anchor requirements, specification sheet and hydrostatic pressure test certification matching the hose in service, to be onsite for review. These documents shall be posted in the company man's trailer and on the rig floor.
3. 5M or higher system requires an HCR valve, remote kill line and annular to match. The remote kill line is to be installed prior to testing the system and tested to stack pressure.
4. If the operator has proposed a multi-bowl wellhead assembly in the APD. The following requirements must be met:
 - i. Wellhead shall be installed by manufacturer's representatives, submit documentation with subsequent sundry.
 - ii. If the welding is performed by a third party, the manufacturer's representative shall monitor the temperature to verify that it does not exceed the maximum temperature of the seal.
 - iii. Manufacturer representative shall install the test plug for the initial BOP test.
 - iv. Whenever any seal subject to test pressure is broken, all the tests in 43 CFR 3172.6(b)(9) must be followed.
 - v. If the cement does not circulate and one inch operations would have been possible with a standard wellhead, the well head shall be cut off, cementing operations performed and another wellhead installed.
5. The appropriate BLM office shall be notified a minimum of 4 hours in advance for a representative to witness the tests.
 - i. In a water basin, for all casing strings utilizing slips, these are to be set as soon as the crew and rig are ready and any fallback cement remediation has been done. The casing cut-off and BOP installation can be initiated four hours after installing the slips, which will be approximately six hours after bumping the plug. For those casing strings not using slips, the minimum wait time before cut-off is eight hours after bumping the plug. BOP/BOPE testing can begin after cut-off or once cement reaches 500 psi compressive strength (including lead cement), whichever is greater. However, if the float does not hold, cut-off cannot be initiated until cement reaches 500 psi compressive strength (including lead when specified).
 - ii. In potash areas, for all casing strings utilizing slips, these are to be set as soon as the crew and rig are ready and any fallback cement remediation has been done. For all casing strings, casing cut-off and BOP installation can be initiated at twelve hours after bumping the cement plug. The BOPE test can be initiated after bumping the cement plug with the casing valve open. (only applies to single stage cement jobs, prior to the cement setting up.)
 - iii. The tests shall be done by an independent service company utilizing a test plug not a cup or J-packer and can be initiated immediately with the casing valve open. The operator also has the option of utilizing an independent tester to test without a plug (i.e. against the casing) pursuant to **43 CFR 3172** with the pressure not to exceed 70% of the burst rating for the casing. Any test against the casing must meet the WOC time for 8 hours or 500 pounds compressive strength, whichever is greater, prior to

- initiating the test (see casing segment as lead cement may be critical item).
- iv. The test shall be run on a 5000 psi chart for a 2-3M BOP/BOP, on a 10000 psi chart for a 5M BOP/BOPE and on a 15000 psi chart for a 10M BOP/BOPE. If a linear chart is used, it shall be a one hour chart. A circular chart shall have a maximum 2 hour clock. If a twelve hour or twenty-four hour chart is used, tester shall make a notation that it is run with a two hour clock.
 - v. The results of the test shall be reported to the appropriate BLM office.
 - vi. All tests are required to be recorded on a calibrated test chart. A copy of the BOP/BOPE test chart and a copy of independent service company test will be submitted to the appropriate BLM office.
 - vii. The BOP/BOPE test shall include a low pressure test from 250 to 300 psi. The test will be held for a minimum of 10 minutes if test is done with a test plug and 30 minutes without a test plug. This test shall be performed prior to the test at full stack pressure.
 - viii. BOP/BOPE must be tested by an independent service company within 500 feet of the top of the Wolfcamp formation if the time between the setting of the intermediate casing and reaching this depth exceeds 20 days. This test does not exclude the test prior to drilling out the casing shoe as per **43 CFR 3172**.

C. DRILLING MUD

Mud system monitoring equipment, with derrick floor indicators and visual and audio alarms, shall be operating before drilling into the Wolfcamp formation, and shall be used until production casing is run and cemented.

D. WASTE MATERIAL AND FLUIDS

All waste (i.e. drilling fluids, trash, salts, chemicals, sewage, gray water, etc.) created as a result of drilling operations and completion operations shall be safely contained and disposed of properly at a waste disposal facility. No waste material or fluid shall be disposed of on the well location or surrounding area. Porto-johns and trash containers will be on-location during fracturing operations or any other crew-intensive operations.

KPI – 10/16/2024

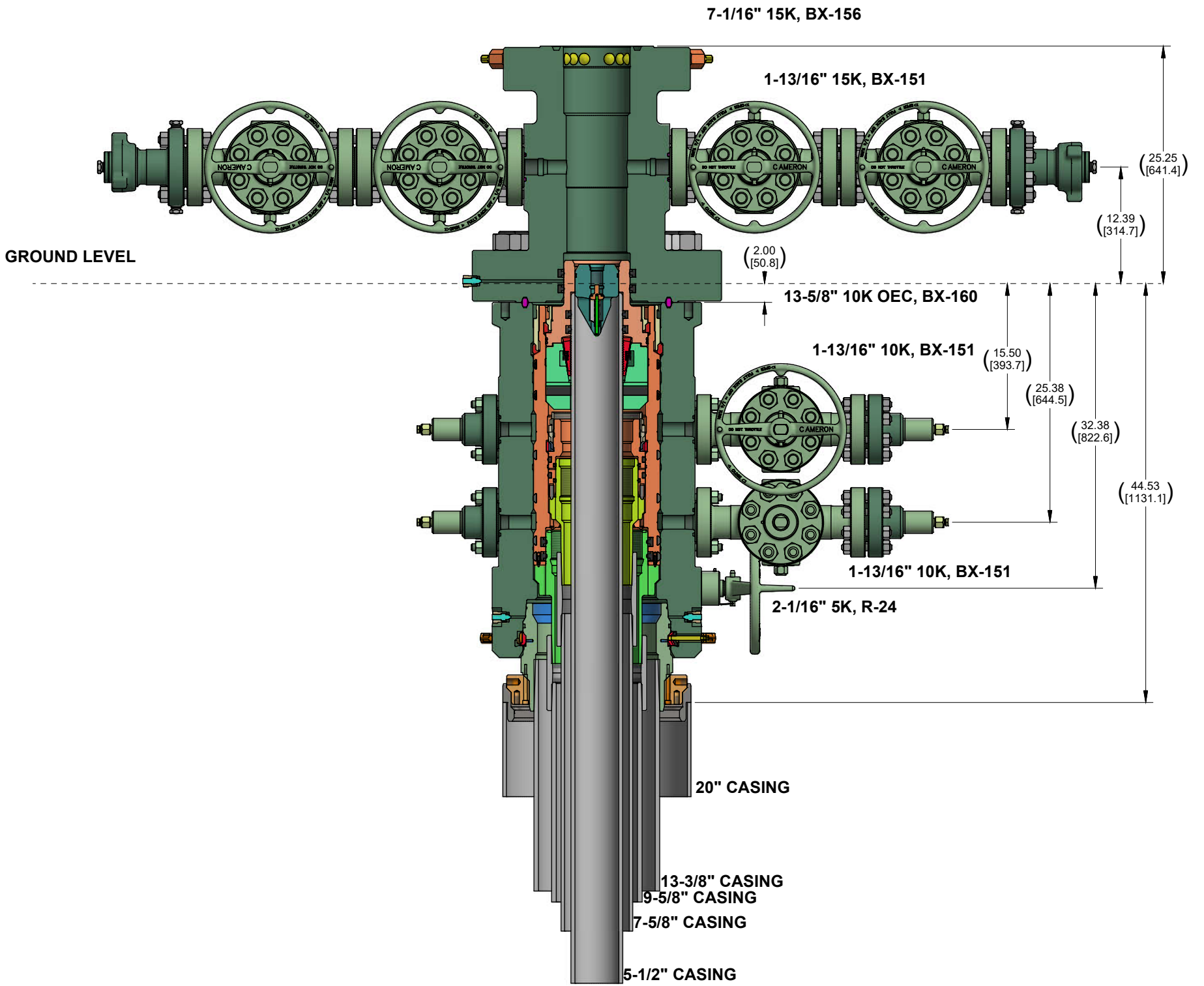

CONFIDENTIAL						
SURFACE TREATMENT	DO NOT SCALE		 A Schlumberger Company	SURFACE SYSTEMS		
MATERIAL & HEAT TREAT	DRAWN BY:	DATE	OXY ADAPT NST 10K 3 STAGE WELLHEAD STANDARD / EMERGENCY SYSTEM			
	A. SKLENKA	26 Apr 22				
	CHECKED BY:	DATE				
ESTIMATED WEIGHT:	APPROVED BY:	DATE	OXY			
	A. SKLENKA	26 Apr 22				
7968.4 LBS INITIAL USE B/M: 3614.4 KG IT# 7836394			SHEET		REV:	
			1 of 1		LO-096232-62	
					INVENTOR: 01	

Offline Cementing Variance Request

Oxy requests a variance to cement the 9.625" and/or 7.625" intermediate casing strings offline in accordance to the approved variance, EC Tran 461365.

1. Cement Program

No changes to the cement program will take place for offline cementing.

2. Offline Cementing Procedure

The operational sequence will be as follows:

1. Run casing as per normal operations. While running casing, conduct negative pressure test and confirm integrity of the float equipment (float collar and shoe)
2. Land casing with mandrel
3. Fill pipe with kill weight fluid, do not circulate through floats and confirm well is static
4. Set annular packoff shown below and pressure test to confirm integrity of the seal.
Pressure ratings of wellhead components and valves is 5,000 psi

Annular packoff with both external and internal seals

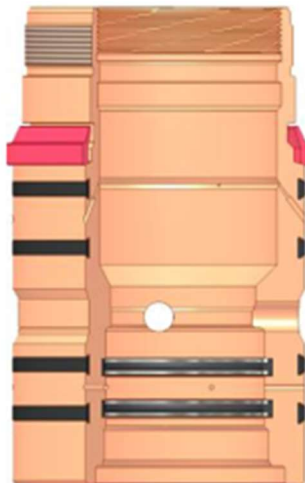

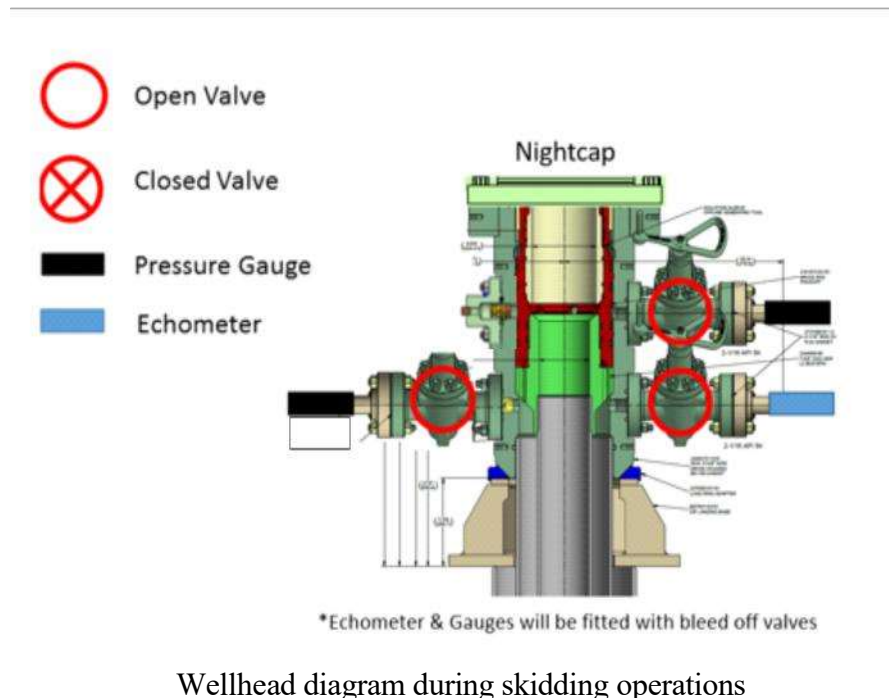

5. After confirmation of both annular barriers and internal barriers, nipple down BOP and install cap flange.
 - a. If any barrier fails to test, the BOP stack will not be nipped down until after the cement job is completed with cement 500ft above the highest formation capable of flow with kill weight mud above or after it has achieved 50 psi compressive strength if cannot be verified.
6. Skid rig to next well on pad.
7. Confirm well is static before removing cap flange, flange will not be removed and offline cementing operations will not commence until well is under control. If well is not static, casing outlet valves will provide access to both the casing ID and annulus. Rig or third party pump truck will kill well prior to cementing or nipping up for further remediation.
 - a. Well Control Plan
 - i. The Drillers Method will be the primary well control method to regain control of the wellbore prior to cementing, if wellbore conditions do not permit the drillers method other methods of well control may be used
 - ii. Rig pumps or a 3rd party pump will be tied into the upper casing valve to pump down the casing ID
 - iii. A high pressure return line will be rigged up to lower casing valve and run to choke manifold to control annular pressure
 - iv. Once influx is circulated out of the hole, kill weight mud will be circulated
 - v. Well will be confirmed static
 - vi. Once confirmed static, cap flange will be removed to allow for offline cementing operations to commence
8. Install offline cement tool
9. Rig up cement equipment

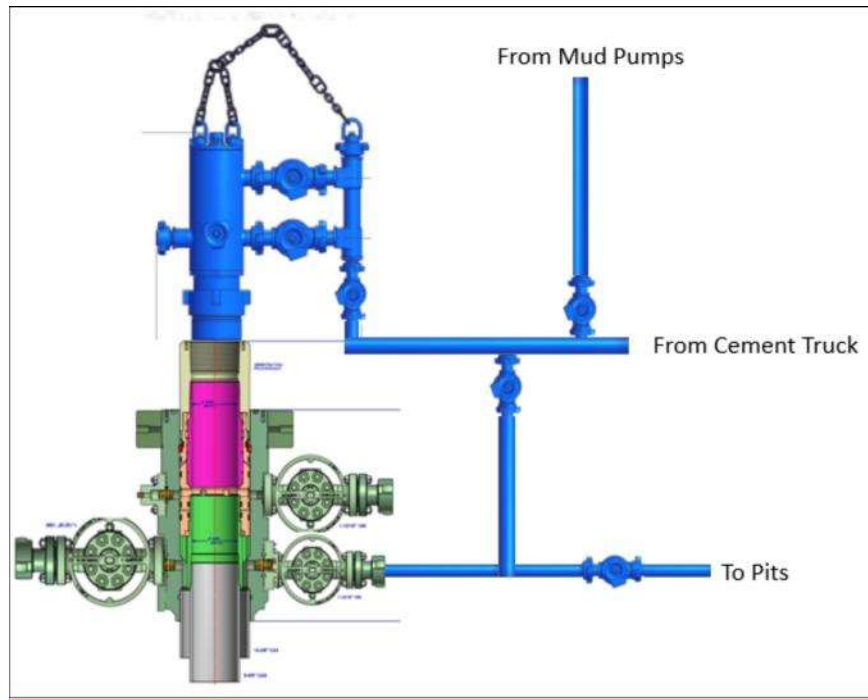

Wellhead diagram during offline cementing operations

10. Circulate bottoms up with cement truck
 - a. If gas is present on bottoms up, well will be shut in and returns rerouted through gas buster to handle entrained gas
 - b. Max anticipated time before circulating with cement truck is 6 hrs
11. Perform cement job taking returns from the annulus wellhead valve
12. Confirm well is static and floats are holding after cement job
13. Remove cement equipment, offline cement tools and install night cap with pressure gauge for monitoring.

Falcon SL1 Production Casing Annular Clearance Variance Request

If Production Casing Connection OD does not meet 0.422" annular clearance inside casing:

- Cement excess will be circulated from Top of Liner to surface (Cement Confirmation)
- Liner Top will be tested to confirm seal.
- If ICP in Bone Spring Pool and lateral landed in Wolfcamp Pool, a CBL will be ran.

OXY's Minimum Design Criteria

Burst, Collapse, and Tensile SF are calculated using Landmark's Stress Check (Casing Design) software. A sundry will be requested if any lesser grade or different size casing is substituted.

1) Casing Design Assumptions

a) Burst Loads

CSG Test (Surface)

- Internal: Displacement fluid + pressure required to comply with regulatory casing test pressures. This will comply with both 43 CFR part 3170 Subpart 3172 and 19.15.16 of the OCD Rules.
- External: Pore pressure in open hole.

CSG Test (Intermediate)

- Internal: Displacement fluid + pressure required to comply with regulatory casing test pressures. This will comply with both 43 CFR part 3170 Subpart 3172 and 19.15.16 of the OCD Rules.
- External: Mud Weight to TOC, cement mix water gradient (8.4 ppg) below TOC, and pore pressure in open hole.

CSG Test (Production)

- Internal:
 - For Drilling: Displacement fluid + pressure required to comply with regulatory casing test pressures. This will comply with both 43 CFR part 3170 Subpart 3172 and 19.15.16 of the OCD Rules.
 - For Production: The design pressure test should be the greater of (1) the planned test pressure prior to stimulation down the casing. (2) the regulatory test pressure, and (3) the expected gas lift system pressure. The design test fluid should be the fluid associated with pressure test having the greatest pressure.
- External:
 - For Drilling: Mud Weight to TOC, cement mix water gradient (8.4 ppg) below TOC, and pore pressure in open hole.
 - For Production: Mud base-fluid density to TOC, cement mix water gradient (8.4 ppg) below TOC, and pore pressure in open hole.

Gas Column (Surface)

- Internal: Assumes a full column of gas in the casing with a Gas/Oil Gradient of 0.1 psi/ft in the absence of better information. It is limited to the controlling pressure based on the fracture pressure at the shoe or the maximum expected pore pressure within the next drilling interval, whichever results in a lower surface pressure.
- External: Fluid gradient below TOC, pore pressure from the TOC to the Intermediate CSG shoe (if applicable), and MW of the drilling mud that was in the hole when the CSG was run from Intermediate CSG shoe to surface.

Bullheading (Surface / Intermediate)

- Internal: The string must be designed to withstand a pressure profile based on the fracture pressure at the casing shoe with a column of water above the shoe plus an additional surface pressure (in psi) of $0.02 \times MD$ of the shoe to account for pumping friction pressure.
- External: Mud weight to TOC, cement mix water gradient (8.4 ppg) below TOC, and pore pressure in open hole.

Gas Kick (Intermediate)

- The string must be designed to at least a gas kick load case unless the rig is unable to detect a kick. For the gas kick load case, the internal pressure profile must be based on a minimum volume of 50 bbl or the minimum kick detection capability of the rig, whichever is greater, and a kick intensity of 2.0 ppg for Class 1, 1.0 ppg of Class 2, and 0.5 ppg for Class 3 and 4 wells.
- Internal: Influx depth of the maximum pore pressure of 0.55 "gas kick gravity" of gas to surface while drilling the next hole section.
- External: Mud weight to the TOC, cement mix water gradient below TOC, and pore pressure in open hole.

Tubing Leak Near Surface While Producing (Production)

- Internal: SITP plus a packer fluid gradient to the shoe or top of packer.
- External: Mud base-fluid density to TOC, cement mix water gradient (8.4 ppg) below TOC, and pore pressure in open hole.

Tubing Leak Near Surface While Stimulating (Production)

- Internal: Surface pressure or pressure-relief system pressure, whichever is lower plus packer fluid gradient.
- External: Mud base-fluid density to TOC, cement mix water gradient (8.4 ppg) below TOC, and pore pressure in open hole.

Injection / Stimulation Down Casing (Production)

- Internal: Surface pressure plus injection fluid gradient.
- External: Mud base-fluid density to TOC, cement mix water gradient (8.4 ppg) below TOC, and pore pressure in open hole.

b) Collapse Loads**Lost Circulation (Surface / Intermediate)**

- Internal: Lost circulation at the TD of the next hole section, and the fluid level falls to a depth where the hydrostatic of the mud equals pore pressure at the depth of the lost circulation zone.
- External: MW of the drilling mud that was in the hole when the casing was run. Cementing (Surface / Intermediate / Production)

- Internal: Displacement fluid density.
- External: Mud weight from TOC to surface and cement slurry weight from TOC to casing shoe.

Full Evacuation (Production)

- Internal: Full void pipe.
- External: MW of drilling mud in the hole when the casing was run.

c) Tension Loads**Running Casing (Surface / Intermediate / Production)**

- Axial: Buoyant weight of the string plus the lesser of 100,000 lb or the string weight in air.

Green Cement (Surface / Intermediate / Production)

- Axial: Buoyant weight of the string plus cement plug bump pressure load.



TenarisHydril Wedge 463[®]



Coupling	Pipe Body
Grade: P110-S	Grade: P110-S
Body: White	1st Band: White
1st Band: Orange	2nd Band: Orange
2nd Band: -	3rd Band: -
3rd Band: -	4th Band: -
	5th Band: -
	6th Band: -

Outside Diameter	7.827 in.	Wall Thickness	0.500 in.	Grade	P110-S
Min. Wall Thickness	87.50 %	Pipe Body Drift	Special Drift	Type	Casing
Connection OD Option	REGULAR				

Pipe Body Data

Geometry		Performance	
Nominal OD	7.827 in.	Wall Thickness	0.500 in.
Nominal Weight	39.30 lb/ft	Plain End Weight	39.16 lb/ft
Drift	6.750 in.	OD Tolerance	API
Nominal ID	6.827 in.		
		Body Yield Strength	1266 x1000 lb
		Min. Internal Yield Pressure	12,300 psi
		SMYS	110,000 psi
		Collapse Pressure	10,490 psi

Connection Data

Geometry		Performance		Make-Up Torques	
Connection OD	8.500 in.	Tension Efficiency	100 %	Minimum	22,000 ft-lb
Coupling Length	10.950 in.	Joint Yield Strength	1266 x1000 lb	Optimum	23,000 ft-lb
Connection ID	6.814 in.	Internal Pressure Capacity	12,300 psi	Maximum	27,000 ft-lb
Make-up Loss	4.520 in.	Compression Efficiency	100 %		
Threads per inch	3.25	Compression Strength	1266 x1000 lb	Operation Limit Torques	
Connection OD Option	Regular	Max. Allowable Bending	64.42 °/100 ft	Operating Torque	61,000 ft-lb
		External Pressure Capacity	10,490 psi	Yield Torque	70,000 ft-lb
		Coupling Face Load	414,177 lb		
				Buck-On	
				Minimum	26,000 ft-lb
				Maximum	29,000 ft-lb

Notes

For the latest performance data, always visit our website: www.tenaris.com
For further information on concepts indicated in this datasheet, download the Datasheet Manual from www.tenaris.com

Tenaris has issued this document for general information only, and the information in this document, including, without limitation, any pictures, drawings or designs ("Information") is not intended to constitute professional or any other type of advice or recommendation and is provided on an "as is" basis. No warranty is given. Tenaris has not independently verified any information –if any- provided by the user in connection with, or for the purpose of, the Information contained hereunder. The use of the Information is at user's own risk and Tenaris does not assume any responsibility or liability of any kind for any loss, damage or injury resulting from, or in connection with any Information contained hereunder or any use thereof. The Information in this document is subject to change or modification without notice. Tenaris's products and services are subject to Tenaris's standard terms and conditions or otherwise to the terms resulting from the respective contracts of sale or services, as the case may be, between petitioner and Tenaris. For more complete information please contact a Tenaris's representative or visit our website at www.tenaris.com . ©Tenaris 2023. All rights reserved.

PII/CII



5.500" 20.00 lb/ft P110-CY
TenarisHydril Wedge 461™ Matched
Strength



Special Data Sheet
TH DS-20.0359
12 August 2020
Rev 00

Nominal OD	5.500 in.	Wall Thickness	0.361 in.	Grade	P110-CY
Min Wall Thickness	87.5%	Type	CASING	Connection OD Option	MATCHED STRENGTH

Pipe Body Data

Geometry			Performance		
Nominal OD	5.500 in.	Nominal ID	4.778 in.	Body Yield Strength	641 x 1000 lbs
Nominal Weight	20.00 lbs/ft	Wall Thickness	0.361 in.	Internal Yield	12640 psi
Standard Drift Diameter	4.653 in.	Plain End Weight	19.83 lbs/ft	SMYS	110000 psi
Special Drift Diameter	N/A	OD Tolerance	API	Collapse Pressure	11110 psi

Connection Data

Geometry		Performance		Make-up Torques	
Matched Strength OD	6.050 in.	Tension Efficiency	100%	Minimum	17000 ft-lbs
Make-up Loss	3.775 in.	Joint Yield Strength	641 x 1000 lbs	Optimum	18000 ft-lbs
Threads per in.	3.40	Internal Yield	12640 psi	Maximum	21600 ft-lbs
Connection OD Option	MATCHED STRENGTH	Compression Efficiency	100%	Operational Limit Torques	
Coupling Length	7.714 in.	Compression Strength	641 x 1000 lbs	Operating Torque	32000 ft-lbs
		Bending	92 °/100 ft	Yield Torque	38000 ft-lbs
		Collapse	11110 psi	Buck-On Torques	
				Minimum	21600 ft-lbs
				Maximum	23100 ft-lbs

Notes

*If you need to use torque values that are higher than the maximum indicated, please contact a local Tenaris technical sales representative



API BTC -Special Clearance

Coupling	Pipe Body
Grade: L80-IC	Grade: L80-IC
Body: Red	1st Band: Red
1st Band: Brown	2nd Band: Brown
2nd Band: -	3rd Band: Pale Green
3rd Band: -	4th Band: -

Outside Diameter	10.750 in.	Wall Thickness	0.400 in.	Grade	L80-IC
Min. Wall Thickness	87.50 %	Pipe Body Drift	Alternative Drift	Type	Casing
Connection OD Option	Special Clearance				

Pipe Body Data

Geometry				Performance	
Nominal OD	10.750 in.	Drift	9.875 in.	SMYS	80,000 psi
Wall Thickness	0.400 in.	Plain End Weight	44.26 lb/ft	Min UTS	95,000 psi
Nominal Weight	45.500 lb/ft	OD Tolerance	API	Body Yield Strength	1040 x1000 lb
Nominal ID	9.950 in.			Min. Internal Yield Pressure	5210 psi
				Collapse Pressure	2950 psi
				Max. Allowed Bending	34 °/100 ft

Connection Data

Geometry		Performance	
Thread per In	5	Joint Strength	1041 x1000 lb
Connection OD	11.250 in.	Coupling Face Load	478 x1000 lb
Hand Tight Stand Off	1 in.	Internal Pressure Capacity	4150 psi

Notes

For products according to API Standards 5CT & 5B; Performance calculated considering API Technical Report 5C3 (Sections 9 & 10) equations.
For geometrical and steel grades combinations not considered in the API Standards 5CT and/or 5B; Performance calculations indirectly derived from API Technical Report 5C3 (Sections 9 & 10) equations.
Couplings OD are shown according to current API 5CT 10th Edition.
Tenaris has issued this document for general information only, and the information in this document, including, without limitation, any pictures, drawings or designs ("Information") is not intended to constitute professional or any other type of advice or recommendation and is provided on an "as is" basis. No warranty is given. Tenaris has not independently verified any information –if any- provided by the user in connection with, or for the purpose of, the Information contained hereunder. The use of the Information is at user's own risk and Tenaris does not assume any responsibility or liability of any kind for any loss, damage or injury resulting from, or in connection with any Information contained hereunder or any use thereof. The Information in this document is subject to change or modification without notice. Tenaris's products and services are subject to Tenaris's standard terms and conditions or otherwise to the terms resulting from the respective contracts of sale or services, as the case may be, between petitioner and Tenaris. For more complete information please contact a Tenaris's representative or visit our website at www.tenaris.com . ©Tenaris 2023. All rights reserved.

OXY USA WTP LP

4S Falcon SL1 Contingency Tieback Details

Below is a summary that describes the general operational steps to drill and complete the well.

- Drill 17-1/2" hole x 13-3/8" casing for surface section. Cement to surface.
- Drill 12-1/4" hole x 10-3/4" casing for intermediate #1 section. Cement to surface.
- Drill 9-7/8" hole x 7.827" casing for intermediate #2 section. Cement to surface.
- Drill 6-3/4" hole x 5-1/2" liner for production section. Cement to top of liner, 200' inside 7.827" shoe.
- Release drilling rig from location.
- If contingency tieback required pre-frac:
 - Move in workover rig and run a 5-1/2" 20# P110 Wedge 461 tie-back frac string and seal assembly. Tie into liner hanger Polished Bore Receptacle (PBR) with seal assembly.
 - Pump hydraulic fracture job.
 - Flowback and produce well.
- If contingency tieback required post-frac:
 - Move in workover rig and run a 5-1/2" L80 BTC or lesser rated tie-back string and seal assembly. Tie into liner hanger Polished Bore Receptacle (PBR) with seal assembly.
 - Return well to production.

General well schematic:

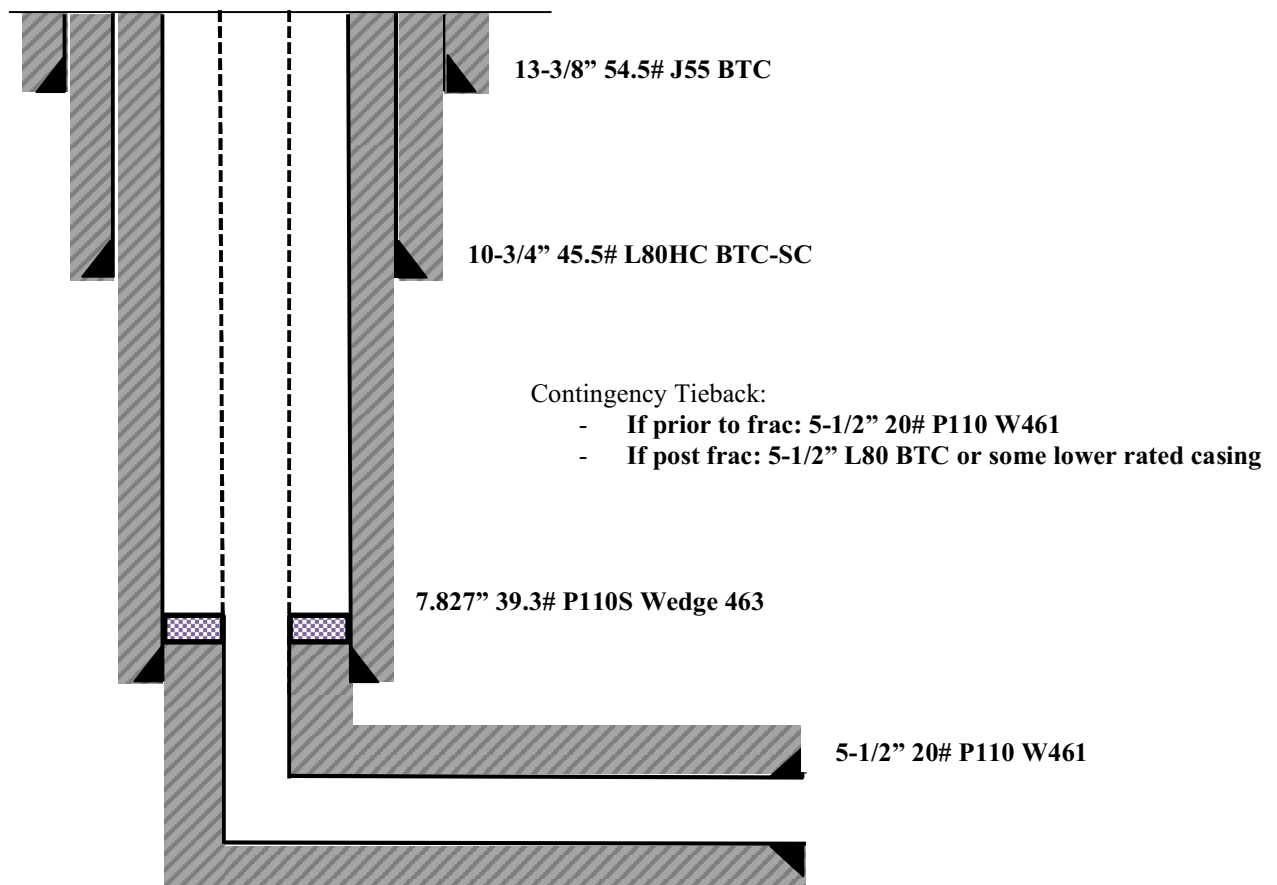

OXY USA WTP LP

Falcon SL1 Contingency Tieback Details

Below is a summary that describes the general operational steps to drill and complete the well.

- Drill 14-3/4" hole x 10-3/4" casing for surface section. Cement to surface.
- Drill 9-7/8" hole x 7.827" casing for intermediate section. Cement to surface.
- Drill 6-3/4" hole x 5-1/2" liner for production section. Cement to top of liner, 100' inside 7.827" shoe.
- Release drilling rig from location.
- If contingency tieback required pre-frac:
 - Move in workover rig and run a 5-1/2" 20# P110 Wedge 461 tie-back frac string and seal assembly. Tie into liner hanger Polished Bore Receptacle (PBR) with seal assembly.
 - Pump hydraulic fracture job.
 - Flowback and produce well.
- If contingency tieback required post-frac:
 - Move in workover rig and run a 5-1/2" L80 BTC or lesser rated tie-back string and seal assembly. Tie into liner hanger Polished Bore Receptacle (PBR) with seal assembly.
 - Return well to production.

General well schematic:

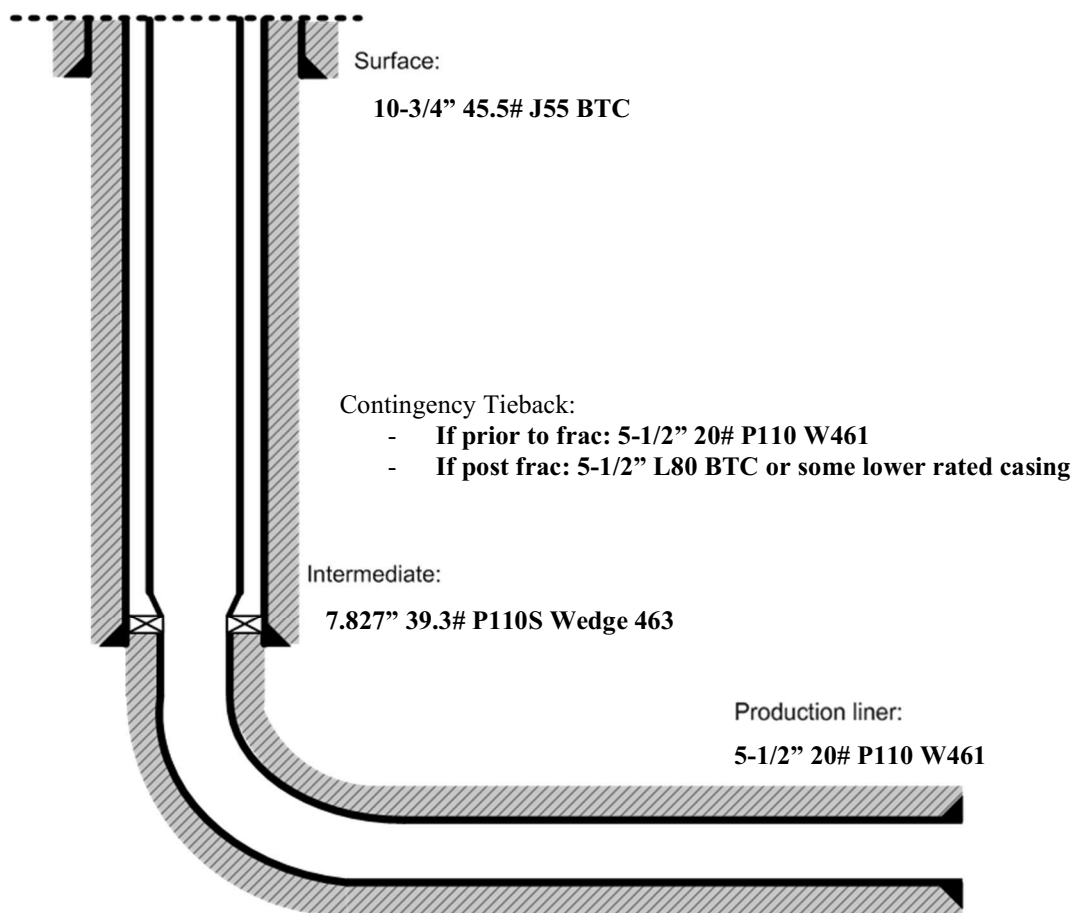

OXY

PRD NM DIRECTIONAL PLANS (NAD 1983)

I Prefer Pi 18_7 Federal Com

Dr Pi Fed Unit 18_7 IPP 73H

Wellbore #1

Plan: Permitting Plan

Standard Planning Report

17 October, 2023

OXY
Planning Report

Database:	HOPSPP	Local Co-ordinate Reference:	Well Dr Pi Fed Unit 18_7 IPP 73H
Company:	ENGINEERING DESIGNS	TVD Reference:	RKB = 26' @ 3722.00ft (H&P 419)
Project:	PRD NM DIRECTIONAL PLANS (NAD 1983)	MD Reference:	RKB = 26' @ 3722.00ft (H&P 419)
Site:	I Prefer Pi 18_7 Federal Com	North Reference:	Grid
Well:	Dr Pi Fed Unit 18_7 IPP 73H	Survey Calculation Method:	Minimum Curvature
Wellbore:	Wellbore #1		
Design:	Permitting Plan		

Project	PRD NM DIRECTIONAL PLANS (NAD 1983)		
Map System:	US State Plane 1983	System Datum:	Mean Sea Level
Geo Datum:	North American Datum 1983		
Map Zone:	New Mexico Eastern Zone		Using geodetic scale factor

Site	I Prefer Pi 18_7 Federal Com		
Site Position:		Northing:	504,515.55 usft
From:	Map	Easting:	730,590.36 usft
Position Uncertainty:	0.89 ft	Slot Radius:	13.200 in
		Latitude:	32.385491
		Longitude:	-103.720243

Well	Dr Pi Fed Unit 18_7 IPP 73H		
Well Position	+N/-S	0.00 ft	Northing:
	+E/-W	0.00 ft	Easting:
Position Uncertainty		2.00 ft	Wellhead Elevation:
Grid Convergence:		0.34 °	Ground Level:
			3,696.00 ft

Wellbore	Wellbore #1				
Magnetics	Model Name	Sample Date	Declination (°)	Dip Angle (°)	Field Strength (nT)
	HDGM_FILE	10/17/2023	6.35	60.00	47,612.10000000

Design	Permitting Plan			
Audit Notes:				
Version:	Phase:	PROTOTYPE	Tie On Depth:	0.00
Vertical Section:	Depth From (TVD) (ft)	+N/-S (ft)	+E/-W (ft)	Direction (°)
	0.00	0.00	0.00	351.88

Plan Survey Tool Program	Date	10/17/2023		
Depth From (ft)	Depth To (ft)	Survey (Wellbore)	Tool Name	Remarks
1	0.00	22,281.44	Permitting Plan (Wellbore #1)	B001Mb_MWD+HRGM
				OWSG MWD + HRGM

Plan Sections										
Measured Depth (ft)	Inclination (°)	Azimuth (°)	Vertical Depth (ft)	+N/-S (ft)	+E/-W (ft)	Dogleg Rate (°/100ft)	Build Rate (°/100ft)	Turn Rate (°/100ft)	TFO (°)	Target
0.00	0.00	0.00	0.00	0.00	0.00	0.00	0.00	0.00	0.00	
3,000.00	0.00	0.00	3,000.00	0.00	0.00	0.00	0.00	0.00	0.00	
3,757.93	15.16	216.46	3,749.12	-80.17	-59.24	2.00	2.00	0.00	216.46	
10,820.71	15.16	216.46	10,566.15	-1,565.52	-1,156.80	0.00	0.00	0.00	0.00	
11,841.47	90.00	359.60	11,250.00	-1,006.04	-1,271.89	10.00	7.33	14.02	142.16	FTP (Dr Pi Fed Unit
22,281.44	90.00	359.60	11,250.00	9,433.67	-1,345.52	0.00	0.00	0.00	0.00	PBHL (Dr Pi Fed

OXY

Planning Report

Database:	HOPSPP	Local Co-ordinate Reference:	Well Dr Pi Fed Unit 18_7 IPP 73H
Company:	ENGINEERING DESIGNS	TVD Reference:	RKB = 26' @ 3722.00ft (H&P 419)
Project:	PRD NM DIRECTIONAL PLANS (NAD 1983)	MD Reference:	RKB = 26' @ 3722.00ft (H&P 419)
Site:	I Prefer Pi 18_7 Federal Com	North Reference:	Grid
Well:	Dr Pi Fed Unit 18_7 IPP 73H	Survey Calculation Method:	Minimum Curvature
Wellbore:	Wellbore #1		
Design:	Permitting Plan		

Planned Survey									
Measured Depth (ft)	Inclination (°)	Azimuth (°)	Vertical Depth (ft)	+N/-S (ft)	+E/-W (ft)	Vertical Section (ft)	Dogleg Rate (°/100ft)	Build Rate (°/100ft)	Turn Rate (°/100ft)
0.00	0.00	0.00	0.00	0.00	0.00	0.00	0.00	0.00	0.00
100.00	0.00	0.00	100.00	0.00	0.00	0.00	0.00	0.00	0.00
200.00	0.00	0.00	200.00	0.00	0.00	0.00	0.00	0.00	0.00
300.00	0.00	0.00	300.00	0.00	0.00	0.00	0.00	0.00	0.00
400.00	0.00	0.00	400.00	0.00	0.00	0.00	0.00	0.00	0.00
500.00	0.00	0.00	500.00	0.00	0.00	0.00	0.00	0.00	0.00
600.00	0.00	0.00	600.00	0.00	0.00	0.00	0.00	0.00	0.00
700.00	0.00	0.00	700.00	0.00	0.00	0.00	0.00	0.00	0.00
800.00	0.00	0.00	800.00	0.00	0.00	0.00	0.00	0.00	0.00
900.00	0.00	0.00	900.00	0.00	0.00	0.00	0.00	0.00	0.00
1,000.00	0.00	0.00	1,000.00	0.00	0.00	0.00	0.00	0.00	0.00
1,100.00	0.00	0.00	1,100.00	0.00	0.00	0.00	0.00	0.00	0.00
1,200.00	0.00	0.00	1,200.00	0.00	0.00	0.00	0.00	0.00	0.00
1,300.00	0.00	0.00	1,300.00	0.00	0.00	0.00	0.00	0.00	0.00
1,400.00	0.00	0.00	1,400.00	0.00	0.00	0.00	0.00	0.00	0.00
1,500.00	0.00	0.00	1,500.00	0.00	0.00	0.00	0.00	0.00	0.00
1,600.00	0.00	0.00	1,600.00	0.00	0.00	0.00	0.00	0.00	0.00
1,700.00	0.00	0.00	1,700.00	0.00	0.00	0.00	0.00	0.00	0.00
1,800.00	0.00	0.00	1,800.00	0.00	0.00	0.00	0.00	0.00	0.00
1,900.00	0.00	0.00	1,900.00	0.00	0.00	0.00	0.00	0.00	0.00
2,000.00	0.00	0.00	2,000.00	0.00	0.00	0.00	0.00	0.00	0.00
2,100.00	0.00	0.00	2,100.00	0.00	0.00	0.00	0.00	0.00	0.00
2,200.00	0.00	0.00	2,200.00	0.00	0.00	0.00	0.00	0.00	0.00
2,300.00	0.00	0.00	2,300.00	0.00	0.00	0.00	0.00	0.00	0.00
2,400.00	0.00	0.00	2,400.00	0.00	0.00	0.00	0.00	0.00	0.00
2,500.00	0.00	0.00	2,500.00	0.00	0.00	0.00	0.00	0.00	0.00
2,600.00	0.00	0.00	2,600.00	0.00	0.00	0.00	0.00	0.00	0.00
2,700.00	0.00	0.00	2,700.00	0.00	0.00	0.00	0.00	0.00	0.00
2,800.00	0.00	0.00	2,800.00	0.00	0.00	0.00	0.00	0.00	0.00
2,900.00	0.00	0.00	2,900.00	0.00	0.00	0.00	0.00	0.00	0.00
3,000.00	0.00	0.00	3,000.00	0.00	0.00	0.00	0.00	0.00	0.00
3,100.00	2.00	216.46	3,099.98	-1.40	-1.04	-1.24	2.00	2.00	0.00
3,200.00	4.00	216.46	3,199.84	-5.61	-4.15	-4.97	2.00	2.00	0.00
3,300.00	6.00	216.46	3,299.45	-12.62	-9.33	-11.18	2.00	2.00	0.00
3,400.00	8.00	216.46	3,398.70	-22.42	-16.57	-19.86	2.00	2.00	0.00
3,500.00	10.00	216.46	3,497.47	-35.00	-25.86	-31.00	2.00	2.00	0.00
3,600.00	12.00	216.46	3,595.62	-50.35	-37.20	-44.59	2.00	2.00	0.00
3,700.00	14.00	216.46	3,693.06	-68.44	-50.57	-60.61	2.00	2.00	0.00
3,757.93	15.16	216.46	3,749.12	-80.17	-59.24	-71.00	2.00	2.00	0.00
3,800.00	15.16	216.46	3,789.73	-89.01	-65.77	-78.84	0.00	0.00	0.00
3,900.00	15.16	216.46	3,886.25	-110.05	-81.31	-97.46	0.00	0.00	0.00
4,000.00	15.16	216.46	3,982.77	-131.08	-96.85	-116.09	0.00	0.00	0.00
4,100.00	15.16	216.46	4,079.29	-152.11	-112.39	-134.71	0.00	0.00	0.00
4,200.00	15.16	216.46	4,175.81	-173.14	-127.93	-153.34	0.00	0.00	0.00
4,300.00	15.16	216.46	4,272.33	-194.17	-143.47	-171.96	0.00	0.00	0.00
4,400.00	15.16	216.46	4,368.85	-215.20	-159.01	-190.59	0.00	0.00	0.00
4,500.00	15.16	216.46	4,465.37	-236.23	-174.56	-209.22	0.00	0.00	0.00
4,600.00	15.16	216.46	4,561.89	-257.26	-190.10	-227.84	0.00	0.00	0.00
4,700.00	15.16	216.46	4,658.41	-278.29	-205.64	-246.47	0.00	0.00	0.00
4,800.00	15.16	216.46	4,754.93	-299.32	-221.18	-265.09	0.00	0.00	0.00
4,900.00	15.16	216.46	4,851.45	-320.35	-236.72	-283.72	0.00	0.00	0.00
5,000.00	15.16	216.46	4,947.97	-341.38	-252.26	-302.34	0.00	0.00	0.00
5,100.00	15.16	216.46	5,044.49	-362.41	-267.80	-320.97	0.00	0.00	0.00
5,200.00	15.16	216.46	5,141.01	-383.45	-283.34	-339.60	0.00	0.00	0.00
5,300.00	15.16	216.46	5,237.53	-404.48	-298.88	-358.22	0.00	0.00	0.00

OXY

Planning Report

Database:	HOPSPP	Local Co-ordinate Reference:	Well Dr Pi Fed Unit 18_7 IPP 73H
Company:	ENGINEERING DESIGNS	TVD Reference:	RKB = 26' @ 3722.00ft (H&P 419)
Project:	PRD NM DIRECTIONAL PLANS (NAD 1983)	MD Reference:	RKB = 26' @ 3722.00ft (H&P 419)
Site:	I Prefer Pi 18_7 Federal Com	North Reference:	Grid
Well:	Dr Pi Fed Unit 18_7 IPP 73H	Survey Calculation Method:	Minimum Curvature
Wellbore:	Wellbore #1		
Design:	Permitting Plan		

Planned Survey									
Measured Depth (ft)	Inclination (°)	Azimuth (°)	Vertical Depth (ft)	+N/-S (ft)	+E/-W (ft)	Vertical Section (ft)	Dogleg Rate (°/100ft)	Build Rate (°/100ft)	Turn Rate (°/100ft)
5,400.00	15.16	216.46	5,334.05	-425.51	-314.42	-376.85	0.00	0.00	0.00
5,500.00	15.16	216.46	5,430.57	-446.54	-329.96	-395.47	0.00	0.00	0.00
5,600.00	15.16	216.46	5,527.09	-467.57	-345.50	-414.10	0.00	0.00	0.00
5,700.00	15.16	216.46	5,623.62	-488.60	-361.04	-432.73	0.00	0.00	0.00
5,800.00	15.16	216.46	5,720.14	-509.63	-376.58	-451.35	0.00	0.00	0.00
5,900.00	15.16	216.46	5,816.66	-530.66	-392.12	-469.98	0.00	0.00	0.00
6,000.00	15.16	216.46	5,913.18	-551.69	-407.66	-488.60	0.00	0.00	0.00
6,100.00	15.16	216.46	6,009.70	-572.72	-423.20	-507.23	0.00	0.00	0.00
6,200.00	15.16	216.46	6,106.22	-593.75	-438.74	-525.85	0.00	0.00	0.00
6,300.00	15.16	216.46	6,202.74	-614.78	-454.28	-544.48	0.00	0.00	0.00
6,400.00	15.16	216.46	6,299.26	-635.81	-469.82	-563.11	0.00	0.00	0.00
6,500.00	15.16	216.46	6,395.78	-656.84	-485.36	-581.73	0.00	0.00	0.00
6,600.00	15.16	216.46	6,492.30	-677.88	-500.90	-600.36	0.00	0.00	0.00
6,700.00	15.16	216.46	6,588.82	-698.91	-516.44	-618.98	0.00	0.00	0.00
6,800.00	15.16	216.46	6,685.34	-719.94	-531.98	-637.61	0.00	0.00	0.00
6,900.00	15.16	216.46	6,781.86	-740.97	-547.52	-656.23	0.00	0.00	0.00
7,000.00	15.16	216.46	6,878.38	-762.00	-563.06	-674.86	0.00	0.00	0.00
7,100.00	15.16	216.46	6,974.90	-783.03	-578.60	-693.49	0.00	0.00	0.00
7,200.00	15.16	216.46	7,071.42	-804.06	-594.14	-712.11	0.00	0.00	0.00
7,300.00	15.16	216.46	7,167.94	-825.09	-609.68	-730.74	0.00	0.00	0.00
7,400.00	15.16	216.46	7,264.46	-846.12	-625.22	-749.36	0.00	0.00	0.00
7,500.00	15.16	216.46	7,360.99	-867.15	-640.76	-767.99	0.00	0.00	0.00
7,600.00	15.16	216.46	7,457.51	-888.18	-656.30	-786.62	0.00	0.00	0.00
7,700.00	15.16	216.46	7,554.03	-909.21	-671.84	-805.24	0.00	0.00	0.00
7,800.00	15.16	216.46	7,650.55	-930.24	-687.38	-823.87	0.00	0.00	0.00
7,900.00	15.16	216.46	7,747.07	-951.28	-702.92	-842.49	0.00	0.00	0.00
8,000.00	15.16	216.46	7,843.59	-972.31	-718.46	-861.12	0.00	0.00	0.00
8,100.00	15.16	216.46	7,940.11	-993.34	-734.00	-879.74	0.00	0.00	0.00
8,200.00	15.16	216.46	8,036.63	-1,014.37	-749.54	-898.37	0.00	0.00	0.00
8,300.00	15.16	216.46	8,133.15	-1,035.40	-765.08	-917.00	0.00	0.00	0.00
8,400.00	15.16	216.46	8,229.67	-1,056.43	-780.62	-935.62	0.00	0.00	0.00
8,500.00	15.16	216.46	8,326.19	-1,077.46	-796.16	-954.25	0.00	0.00	0.00
8,600.00	15.16	216.46	8,422.71	-1,098.49	-811.70	-972.87	0.00	0.00	0.00
8,700.00	15.16	216.46	8,519.23	-1,119.52	-827.24	-991.50	0.00	0.00	0.00
8,800.00	15.16	216.46	8,615.75	-1,140.55	-842.78	-1,010.12	0.00	0.00	0.00
8,900.00	15.16	216.46	8,712.27	-1,161.58	-858.32	-1,028.75	0.00	0.00	0.00
9,000.00	15.16	216.46	8,808.79	-1,182.61	-873.86	-1,047.38	0.00	0.00	0.00
9,100.00	15.16	216.46	8,905.31	-1,203.64	-889.40	-1,066.00	0.00	0.00	0.00
9,200.00	15.16	216.46	9,001.83	-1,224.67	-904.94	-1,084.63	0.00	0.00	0.00
9,300.00	15.16	216.46	9,098.35	-1,245.71	-920.48	-1,103.25	0.00	0.00	0.00
9,400.00	15.16	216.46	9,194.88	-1,266.74	-936.02	-1,121.88	0.00	0.00	0.00
9,500.00	15.16	216.46	9,291.40	-1,287.77	-951.56	-1,140.51	0.00	0.00	0.00
9,600.00	15.16	216.46	9,387.92	-1,308.80	-967.10	-1,159.13	0.00	0.00	0.00
9,700.00	15.16	216.46	9,484.44	-1,329.83	-982.64	-1,177.76	0.00	0.00	0.00
9,800.00	15.16	216.46	9,580.96	-1,350.86	-998.18	-1,196.38	0.00	0.00	0.00
9,900.00	15.16	216.46	9,677.48	-1,371.89	-1,013.72	-1,215.01	0.00	0.00	0.00
10,000.00	15.16	216.46	9,774.00	-1,392.92	-1,029.26	-1,233.63	0.00	0.00	0.00
10,100.00	15.16	216.46	9,870.52	-1,413.95	-1,044.80	-1,252.26	0.00	0.00	0.00
10,200.00	15.16	216.46	9,967.04	-1,434.98	-1,060.34	-1,270.89	0.00	0.00	0.00
10,300.00	15.16	216.46	10,063.56	-1,456.01	-1,075.88	-1,289.51	0.00	0.00	0.00
10,400.00	15.16	216.46	10,160.08	-1,477.04	-1,091.42	-1,308.14	0.00	0.00	0.00
10,500.00	15.16	216.46	10,256.60	-1,498.07	-1,106.96	-1,326.76	0.00	0.00	0.00
10,600.00	15.16	216.46	10,353.12	-1,519.11	-1,122.50	-1,345.39	0.00	0.00	0.00
10,700.00	15.16	216.46	10,449.64	-1,540.14	-1,138.04	-1,364.01	0.00	0.00	0.00
10,800.00	15.16	216.46	10,546.16	-1,561.17	-1,153.58	-1,382.64	0.00	0.00	0.00

OXY

Planning Report

Database:	HOPSPP	Local Co-ordinate Reference:	Well Dr Pi Fed Unit 18_7 IPP 73H
Company:	ENGINEERING DESIGNS	TVD Reference:	RKB = 26' @ 3722.00ft (H&P 419)
Project:	PRD NM DIRECTIONAL PLANS (NAD 1983)	MD Reference:	RKB = 26' @ 3722.00ft (H&P 419)
Site:	I Prefer Pi 18_7 Federal Com	North Reference:	Grid
Well:	Dr Pi Fed Unit 18_7 IPP 73H	Survey Calculation Method:	Minimum Curvature
Wellbore:	Wellbore #1		
Design:	Permitting Plan		

Planned Survey									
Measured Depth (ft)	Inclination (°)	Azimuth (°)	Vertical Depth (ft)	+N/-S (ft)	+E/-W (ft)	Vertical Section (ft)	Dogleg Rate (°/100ft)	Build Rate (°/100ft)	Turn Rate (°/100ft)
10,820.71	15.16	216.46	10,566.15	-1,565.52	-1,156.80	-1,386.50	0.00	0.00	0.00
10,900.00	10.11	245.28	10,643.57	-1,576.79	-1,169.30	-1,395.89	10.00	-6.36	36.34
11,000.00	10.92	302.18	10,742.14	-1,575.41	-1,185.33	-1,392.26	10.00	0.80	56.90
11,100.00	18.29	330.13	10,838.96	-1,556.72	-1,201.20	-1,371.51	10.00	7.37	27.96
11,200.00	27.35	341.28	10,931.08	-1,521.27	-1,216.42	-1,334.27	10.00	9.06	11.15
11,300.00	36.87	347.08	11,015.71	-1,470.15	-1,230.54	-1,281.67	10.00	9.52	5.80
11,400.00	46.57	350.74	11,090.27	-1,404.91	-1,243.12	-1,215.31	10.00	9.70	3.67
11,500.00	56.36	353.39	11,152.50	-1,327.53	-1,253.78	-1,137.19	10.00	9.79	2.64
11,600.00	66.19	355.48	11,200.52	-1,240.36	-1,262.20	-1,049.71	10.00	9.83	2.10
11,700.00	76.04	357.28	11,232.85	-1,146.05	-1,268.12	-955.51	10.00	9.85	1.80
11,800.00	85.91	358.93	11,248.52	-1,047.47	-1,271.36	-857.46	10.00	9.87	1.65
11,841.47	90.00	359.60	11,250.00	-1,006.04	-1,271.89	-816.37	10.00	9.87	1.61
11,900.00	90.00	359.60	11,250.00	-947.51	-1,272.31	-758.36	0.00	0.00	0.00
12,000.00	90.00	359.60	11,250.00	-847.51	-1,273.01	-659.27	0.00	0.00	0.00
12,100.00	90.00	359.60	11,250.00	-747.51	-1,273.72	-560.17	0.00	0.00	0.00
12,200.00	90.00	359.60	11,250.00	-647.52	-1,274.42	-461.08	0.00	0.00	0.00
12,300.00	90.00	359.60	11,250.00	-547.52	-1,275.13	-361.98	0.00	0.00	0.00
12,400.00	90.00	359.60	11,250.00	-447.52	-1,275.83	-262.89	0.00	0.00	0.00
12,500.00	90.00	359.60	11,250.00	-347.52	-1,276.54	-163.79	0.00	0.00	0.00
12,600.00	90.00	359.60	11,250.00	-247.53	-1,277.24	-64.70	0.00	0.00	0.00
12,700.00	90.00	359.60	11,250.00	-147.53	-1,277.95	34.40	0.00	0.00	0.00
12,800.00	90.00	359.60	11,250.00	-47.53	-1,278.65	133.49	0.00	0.00	0.00
12,900.00	90.00	359.60	11,250.00	52.47	-1,279.36	232.59	0.00	0.00	0.00
13,000.00	90.00	359.60	11,250.00	152.46	-1,280.06	331.68	0.00	0.00	0.00
13,100.00	90.00	359.60	11,250.00	252.46	-1,280.77	430.78	0.00	0.00	0.00
13,200.00	90.00	359.60	11,250.00	352.46	-1,281.47	529.87	0.00	0.00	0.00
13,300.00	90.00	359.60	11,250.00	452.46	-1,282.18	628.97	0.00	0.00	0.00
13,400.00	90.00	359.60	11,250.00	552.45	-1,282.88	728.06	0.00	0.00	0.00
13,500.00	90.00	359.60	11,250.00	652.45	-1,283.59	827.16	0.00	0.00	0.00
13,600.00	90.00	359.60	11,250.00	752.45	-1,284.30	926.25	0.00	0.00	0.00
13,700.00	90.00	359.60	11,250.00	852.45	-1,285.00	1,025.35	0.00	0.00	0.00
13,800.00	90.00	359.60	11,250.00	952.44	-1,285.71	1,124.44	0.00	0.00	0.00
13,900.00	90.00	359.60	11,250.00	1,052.44	-1,286.41	1,223.54	0.00	0.00	0.00
14,000.00	90.00	359.60	11,250.00	1,152.44	-1,287.12	1,322.63	0.00	0.00	0.00
14,100.00	90.00	359.60	11,250.00	1,252.44	-1,287.82	1,421.73	0.00	0.00	0.00
14,200.00	90.00	359.60	11,250.00	1,352.44	-1,288.53	1,520.83	0.00	0.00	0.00
14,300.00	90.00	359.60	11,250.00	1,452.43	-1,289.23	1,619.92	0.00	0.00	0.00
14,400.00	90.00	359.60	11,250.00	1,552.43	-1,289.94	1,719.02	0.00	0.00	0.00
14,500.00	90.00	359.60	11,250.00	1,652.43	-1,290.64	1,818.11	0.00	0.00	0.00
14,600.00	90.00	359.60	11,250.00	1,752.43	-1,291.35	1,917.21	0.00	0.00	0.00
14,700.00	90.00	359.60	11,250.00	1,852.42	-1,292.05	2,016.30	0.00	0.00	0.00
14,800.00	90.00	359.60	11,250.00	1,952.42	-1,292.76	2,115.40	0.00	0.00	0.00
14,900.00	90.00	359.60	11,250.00	2,052.42	-1,293.46	2,214.49	0.00	0.00	0.00
15,000.00	90.00	359.60	11,250.00	2,152.42	-1,294.17	2,313.59	0.00	0.00	0.00
15,100.00	90.00	359.60	11,250.00	2,252.41	-1,294.87	2,412.68	0.00	0.00	0.00
15,200.00	90.00	359.60	11,250.00	2,352.41	-1,295.58	2,511.78	0.00	0.00	0.00
15,300.00	90.00	359.60	11,250.00	2,452.41	-1,296.28	2,610.87	0.00	0.00	0.00
15,400.00	90.00	359.60	11,250.00	2,552.41	-1,296.99	2,709.97	0.00	0.00	0.00
15,500.00	90.00	359.60	11,250.00	2,652.40	-1,297.69	2,809.06	0.00	0.00	0.00
15,600.00	90.00	359.60	11,250.00	2,752.40	-1,298.40	2,908.16	0.00	0.00	0.00
15,700.00	90.00	359.60	11,250.00	2,852.40	-1,299.10	3,007.25	0.00	0.00	0.00
15,800.00	90.00	359.60	11,250.00	2,952.40	-1,299.81	3,106.35	0.00	0.00	0.00
15,900.00	90.00	359.60	11,250.00	3,052.39	-1,300.52	3,205.44	0.00	0.00	0.00
16,000.00	90.00	359.60	11,250.00	3,152.39	-1,301.22	3,304.54	0.00	0.00	0.00
16,100.00	90.00	359.60	11,250.00	3,252.39	-1,301.93	3,403.63	0.00	0.00	0.00

OXY

Planning Report

Database:	HOPSPP	Local Co-ordinate Reference:	Well Dr Pi Fed Unit 18_7 IPP 73H
Company:	ENGINEERING DESIGNS	TVD Reference:	RKB = 26' @ 3722.00ft (H&P 419)
Project:	PRD NM DIRECTIONAL PLANS (NAD 1983)	MD Reference:	RKB = 26' @ 3722.00ft (H&P 419)
Site:	I Prefer Pi 18_7 Federal Com	North Reference:	Grid
Well:	Dr Pi Fed Unit 18_7 IPP 73H	Survey Calculation Method:	Minimum Curvature
Wellbore:	Wellbore #1		
Design:	Permitting Plan		

Planned Survey									
Measured Depth (ft)	Inclination (°)	Azimuth (°)	Vertical Depth (ft)	+N/-S (ft)	+E/-W (ft)	Vertical Section (ft)	Dogleg Rate (°/100ft)	Build Rate (°/100ft)	Turn Rate (°/100ft)
16,200.00	90.00	359.60	11,250.00	3,352.39	-1,302.63	3,502.73	0.00	0.00	0.00
16,300.00	90.00	359.60	11,250.00	3,452.38	-1,303.34	3,601.82	0.00	0.00	0.00
16,400.00	90.00	359.60	11,250.00	3,552.38	-1,304.04	3,700.92	0.00	0.00	0.00
16,500.00	90.00	359.60	11,250.00	3,652.38	-1,304.75	3,800.02	0.00	0.00	0.00
16,600.00	90.00	359.60	11,250.00	3,752.38	-1,305.45	3,899.11	0.00	0.00	0.00
16,700.00	90.00	359.60	11,250.00	3,852.37	-1,306.16	3,998.21	0.00	0.00	0.00
16,800.00	90.00	359.60	11,250.00	3,952.37	-1,306.86	4,097.30	0.00	0.00	0.00
16,900.00	90.00	359.60	11,250.00	4,052.37	-1,307.57	4,196.40	0.00	0.00	0.00
17,000.00	90.00	359.60	11,250.00	4,152.37	-1,308.27	4,295.49	0.00	0.00	0.00
17,100.00	90.00	359.60	11,250.00	4,252.36	-1,308.98	4,394.59	0.00	0.00	0.00
17,200.00	90.00	359.60	11,250.00	4,352.36	-1,309.68	4,493.68	0.00	0.00	0.00
17,300.00	90.00	359.60	11,250.00	4,452.36	-1,310.39	4,592.78	0.00	0.00	0.00
17,400.00	90.00	359.60	11,250.00	4,552.36	-1,311.09	4,691.87	0.00	0.00	0.00
17,500.00	90.00	359.60	11,250.00	4,652.35	-1,311.80	4,790.97	0.00	0.00	0.00
17,600.00	90.00	359.60	11,250.00	4,752.35	-1,312.50	4,890.06	0.00	0.00	0.00
17,700.00	90.00	359.60	11,250.00	4,852.35	-1,313.21	4,989.16	0.00	0.00	0.00
17,800.00	90.00	359.60	11,250.00	4,952.35	-1,313.91	5,088.25	0.00	0.00	0.00
17,900.00	90.00	359.60	11,250.00	5,052.34	-1,314.62	5,187.35	0.00	0.00	0.00
18,000.00	90.00	359.60	11,250.00	5,152.34	-1,315.32	5,286.44	0.00	0.00	0.00
18,100.00	90.00	359.60	11,250.00	5,252.34	-1,316.03	5,385.54	0.00	0.00	0.00
18,200.00	90.00	359.60	11,250.00	5,352.34	-1,316.73	5,484.63	0.00	0.00	0.00
18,300.00	90.00	359.60	11,250.00	5,452.33	-1,317.44	5,583.73	0.00	0.00	0.00
18,400.00	90.00	359.60	11,250.00	5,552.33	-1,318.15	5,682.82	0.00	0.00	0.00
18,500.00	90.00	359.60	11,250.00	5,652.33	-1,318.85	5,781.92	0.00	0.00	0.00
18,600.00	90.00	359.60	11,250.00	5,752.33	-1,319.56	5,881.02	0.00	0.00	0.00
18,700.00	90.00	359.60	11,250.00	5,852.32	-1,320.26	5,980.11	0.00	0.00	0.00
18,800.00	90.00	359.60	11,250.00	5,952.32	-1,320.97	6,079.21	0.00	0.00	0.00
18,900.00	90.00	359.60	11,250.00	6,052.32	-1,321.67	6,178.30	0.00	0.00	0.00
19,000.00	90.00	359.60	11,250.00	6,152.32	-1,322.38	6,277.40	0.00	0.00	0.00
19,100.00	90.00	359.60	11,250.00	6,252.31	-1,323.08	6,376.49	0.00	0.00	0.00
19,200.00	90.00	359.60	11,250.00	6,352.31	-1,323.79	6,475.59	0.00	0.00	0.00
19,300.00	90.00	359.60	11,250.00	6,452.31	-1,324.49	6,574.68	0.00	0.00	0.00
19,400.00	90.00	359.60	11,250.00	6,552.31	-1,325.20	6,673.78	0.00	0.00	0.00
19,500.00	90.00	359.60	11,250.00	6,652.30	-1,325.90	6,772.87	0.00	0.00	0.00
19,600.00	90.00	359.60	11,250.00	6,752.30	-1,326.61	6,871.97	0.00	0.00	0.00
19,700.00	90.00	359.60	11,250.00	6,852.30	-1,327.31	6,971.06	0.00	0.00	0.00
19,800.00	90.00	359.60	11,250.00	6,952.30	-1,328.02	7,070.16	0.00	0.00	0.00
19,900.00	90.00	359.60	11,250.00	7,052.29	-1,328.72	7,169.25	0.00	0.00	0.00
20,000.00	90.00	359.60	11,250.00	7,152.29	-1,329.43	7,268.35	0.00	0.00	0.00
20,100.00	90.00	359.60	11,250.00	7,252.29	-1,330.13	7,367.44	0.00	0.00	0.00
20,200.00	90.00	359.60	11,250.00	7,352.29	-1,330.84	7,466.54	0.00	0.00	0.00
20,300.00	90.00	359.60	11,250.00	7,452.28	-1,331.54	7,565.63	0.00	0.00	0.00
20,400.00	90.00	359.60	11,250.00	7,552.28	-1,332.25	7,664.73	0.00	0.00	0.00
20,500.00	90.00	359.60	11,250.00	7,652.28	-1,332.95	7,763.82	0.00	0.00	0.00
20,600.00	90.00	359.60	11,250.00	7,752.28	-1,333.66	7,862.92	0.00	0.00	0.00
20,700.00	90.00	359.60	11,250.00	7,852.27	-1,334.37	7,962.01	0.00	0.00	0.00
20,800.00	90.00	359.60	11,250.00	7,952.27	-1,335.07	8,061.11	0.00	0.00	0.00
20,900.00	90.00	359.60	11,250.00	8,052.27	-1,335.78	8,160.21	0.00	0.00	0.00
21,000.00	90.00	359.60	11,250.00	8,152.27	-1,336.48	8,259.30	0.00	0.00	0.00
21,100.00	90.00	359.60	11,250.00	8,252.26	-1,337.19	8,358.40	0.00	0.00	0.00
21,200.00	90.00	359.60	11,250.00	8,352.26	-1,337.89	8,457.49	0.00	0.00	0.00
21,300.00	90.00	359.60	11,250.00	8,452.26	-1,338.60	8,556.59	0.00	0.00	0.00
21,400.00	90.00	359.60	11,250.00	8,552.26	-1,339.30	8,655.68	0.00	0.00	0.00
21,500.00	90.00	359.60	11,250.00	8,652.25	-1,340.01	8,754.78	0.00	0.00	0.00
21,600.00	90.00	359.60	11,250.00	8,752.25	-1,340.71	8,853.87	0.00	0.00	0.00

OXY
Planning Report

Database:	HOPSPP	Local Co-ordinate Reference:	Well Dr Pi Fed Unit 18_7 IPP 73H
Company:	ENGINEERING DESIGNS	TVD Reference:	RKB = 26' @ 3722.00ft (H&P 419)
Project:	PRD NM DIRECTIONAL PLANS (NAD 1983)	MD Reference:	RKB = 26' @ 3722.00ft (H&P 419)
Site:	I Prefer Pi 18_7 Federal Com	North Reference:	Grid
Well:	Dr Pi Fed Unit 18_7 IPP 73H	Survey Calculation Method:	Minimum Curvature
Wellbore:	Wellbore #1		
Design:	Permitting Plan		

Planned Survey									
Measured Depth (ft)	Inclination (°)	Azimuth (°)	Vertical Depth (ft)	+N/-S (ft)	+E/-W (ft)	Vertical Section (ft)	Dogleg Rate (°/100ft)	Build Rate (°/100ft)	Turn Rate (°/100ft)
21,700.00	90.00	359.60	11,250.00	8,852.25	-1,341.42	8,952.97	0.00	0.00	0.00
21,800.00	90.00	359.60	11,250.00	8,952.25	-1,342.12	9,052.06	0.00	0.00	0.00
21,900.00	90.00	359.60	11,250.00	9,052.24	-1,342.83	9,151.16	0.00	0.00	0.00
22,000.00	90.00	359.60	11,250.00	9,152.24	-1,343.53	9,250.25	0.00	0.00	0.00
22,100.00	90.00	359.60	11,250.00	9,252.24	-1,344.24	9,349.35	0.00	0.00	0.00
22,200.00	90.00	359.60	11,250.00	9,352.24	-1,344.94	9,448.44	0.00	0.00	0.00
22,281.44	90.00	359.60	11,250.00	9,433.67	-1,345.52	9,529.15	0.00	0.00	0.00

Design Targets									
Target Name	Dip Angle (°)	Dip Dir. (°)	TVD (ft)	+N/-S (ft)	+E/-W (ft)	Northing (usft)	Easting (usft)	Latitude	Longitude
- hit/miss target									
- Shape									
FTP (Dr Pi Fed Unit	0.00	0.00	11,250.00	-1,006.04	-1,271.89	504,195.36	733,243.14	32.384569	-103.711656
- plan hits target center									
- Point									
KOP (Dr Pi Fed Unit	0.00	0.00	11,250.00	-1,056.03	-1,271.55	504,145.37	733,243.48	32.384432	-103.711656
- plan misses target center by 2.19ft at 11791.77ft MD (11247.87 TVD, -1055.67 N, -1271.20 E)									
- Point									
PBHL (Dr Pi Fed Unit	0.00	0.00	11,250.00	9,433.67	-1,345.52	514,634.55	733,169.52	32.413264	-103.711698
- plan hits target center									
- Point									

Formations						
Measured Depth (ft)	Vertical Depth (ft)	Name	Lithology	Dip (°)	Dip Direction (°)	
921.00	921.00	RUSTLER				
1,214.00	1,214.00	SALADO				
2,901.00	2,901.00	CASTILE				
4,765.88	4,722.00	DELAWARE				
4,818.72	4,773.00	BELL CANYON				
5,709.72	5,633.00	CHERRY CANYON				
6,957.13	6,837.00	BRUSHY CANYON				
8,784.72	8,601.00	BONE SPRING				
9,903.65	9,681.00	BONE SPRING 1ST				
10,575.01	10,329.00	BONE SPRING 2ND				

Plan Annotations				
Measured Depth (ft)	Vertical Depth (ft)	Local Coordinates		Comment
		+N/-S (ft)	+E/-W (ft)	
3,000.00	3,000.00	0.00	0.00	Build 2°/100'
3,757.93	3,749.12	-80.17	-59.24	Hold 15° Tangent
10,820.71	10,566.15	-1,565.52	-1,156.80	KOP, Build 10°/100'
11,841.47	11,250.00	-1,006.04	-1,271.89	Landing Point
22,281.44	11,250.00	9,433.67	-1,345.52	TD at 22281.44' MD

Oxy USA Inc. - Dr Pi Fed Unit 18_7 IPP 73H

Drill Plan

1. Geologic Formations

TVD of Target (ft):	11250	Pilot Hole Depth (ft):	
Total Measured Depth (ft):	22281	Deepest Expected Fresh Water (ft):	921

Delaware Basin

Formation	MD-RKB (ft)	TVD-RKB (ft)	Expected Fluids
Rustler	921	921	
Salado	1214	1214	Salt
Castile	2901	2901	Salt
Delaware	4766	4722	Oil/Gas/Brine
Bell Canyon	4819	4773	Oil/Gas/Brine
Cherry Canyon	5710	5633	Oil/Gas/Brine
Brushy Canyon	6957	6837	Losses
Bone Spring	8785	8601	Oil/Gas
Bone Spring 1st	9904	9681	Oil/Gas
Bone Spring 2nd	10575	10329	Oil/Gas
Bone Spring 3rd			Oil/Gas
Wolfcamp			Oil/Gas
Penn			Oil/Gas
Strawn			Oil/Gas

*H2S, water flows, loss of circulation, abnormal pressures, etc.

2. Casing Program

Section	Hole Size (in)	MD		TVD		Csg. OD (in)	Csg Wt. (ppf)	Grade	Conn.
		From (ft)	To (ft)	From (ft)	To (ft)				
Surface	17.5	0	981	0	981	13.375	54.5	J-55	BTC
Salt	12.25	0	4822	0	4777	10.75	45.5	L-80 HC	BTC-SC
Intermediate	9.875	0	10721	0	10466	7.827	39.3	P110S	Wedge 463
Production	6.75	10521	22281	10266	11250	5.5	20	P-110	Wedge 461

All casing strings will be tested in accordance with 43 CFR part 3170 Subpart 3172

All Casing SF Values will meet or exceed those below			
SF Collapse	SF Burst	Body SF Tension	Joint SF Tension
1.00	1.100	1.4	1.4

- *If Production Casing Connection OD does not meet 0.422" annular clearance inside casing:
- Cement excess will be circulated from Top of Liner to surface (Cement Confirmation)
 - Liner Top will be tested to confirm seal
 - If ICP in Bone Spring Pool and lateral landed in Wolfcamp Pool, a CBL will be ran.

	Y or N
Is casing new? If used, attach certification as required in 43 CFR 3160	Y
Does casing meet API specifications? If no, attach casing specification sheet.	Y
Is premium or uncommon casing planned? If yes attach casing specification sheet.	Y
Does the above casing design meet or exceed BLM's minimum standards? If not provide justification (loading assumptions, casing design criteria).	Y
Will the intermediate pipe be kept at a minimum 1/3 fluid filled to avoid approaching the collapse pressure rating of the casing?	Y
Is well located within Capitan Reef?	N
If yes, does production casing cement tie back a minimum of 50' above the Reef?	
Is well within the designated 4 string boundary.	
Is well located in SOPA but not in R-111-P?	N
If yes, are the first 2 strings cemented to surface and 3 rd string cement tied back 500' into previous casing?	
Is well located in R-111-P and SOPA?	N
If yes, are the first three strings cemented to surface?	
Is 2 nd string set 100' to 600' below the base of salt?	
Is well located in high Cave/Karst?	N
If yes, are there two strings cemented to surface?	
(For 2 string wells) If yes, is there a contingency casing if lost circulation occurs?	
Is well located in critical Cave/Karst?	N
If yes, are there three strings cemented to surface?	

3. Cementing Program

Section	Stage	Slurry:	Sacks	Yield (ft ³ /ft)	Density (lb/gal)	Excess:	TOC	Placement	Description
Surface	1	Surface - Tail	1025	1.33	14.8	100%	-	Circulate	Class C+Accel.
Int.1	1	Intermediate - Tail	85	1.33	14.8	20%	4,322	Circulate	Class C+Accel.
Int.1	1	Intermediate - Lead	680	1.73	12.9	50%	-	Circulate	Class Pozz+Ret.
Int. 2	1	Intermediate 1S - Tail	442	1.65	13.2	5%	7,207	Circulate	Class H+Accel., Disper., Salt
Int. 2	2	Intermediate 2S - Tail BH	925	1.71	13.3	25%	-	Bradenhead	Class C+Accel.
Prod.	1	Production - Tail	887	1.38	13.2	25%	10,521	Circulate	Class H+Ret., Disper., Salt

Offline Cementing Request

Oxy requests a variance to cement the 9.625" and/or 7.625" intermediate casing strings offline in accordance to the approved variance, EC Tran 461365. Please see Offline Cementing Variance attachment for further details.

Bradenhead CBL Request

Oxy requests permission to adjust the CBL requirement after bradenhead cement jobs, on 7-5/8" intermediate casings, as per the agreement reached in the OXY/BLM meeting on September 5, 2019. Please see Bradenhead CBL Variance attachment for further details.

Cement Top and Liner Overlap

- Oxy is requesting permission to have minimum fill of cement behind the 5-1/2" production liner to be 200 ft into previous casing string
The reason for this is so that we can come back and develop shallower benches from the same 7.625"/7.827" mainbore in the future
- Cement will be brought to the top of this liner hanger

4. Pressure Control Equipment

BOP installed and tested before drilling which hole?	Size?	Min. Required WP	Type	✓	Tested to:	TVD Depth (ft) per Section:
12.25" Hole	13-5/8"	5M	Annular	✓	70% of working pressure	4777
		5M	Blind Ram	✓	250 psi / 5000 psi	
			Pipe Ram			
			Double Ram	✓		
			Other*			
9.875" Hole	13-5/8"	5M	Annular	✓	70% of working pressure	10466
		5M	Blind Ram	✓	250 psi / 5000 psi	
			Pipe Ram			
			Double Ram	✓		
			Other*			
6.75" Hole	13-5/8"	5M	Annular	✓	70% of working pressure	11250
		5M	Blind Ram	✓	250 psi / 5000 psi	
			Pipe Ram			
			Double Ram	✓		
			Other*			

*Specify if additional ram is utilized

BOP/BOPE will be tested by an independent service company to 250 psi low and the high pressure indicated above per 43 CFR part 3170 Subpart 3172 requirements. The System may be upgraded to a higher pressure but still tested to the working pressure listed in the table above. If the system is upgraded all the components installed will be functional and tested.

Pipe rams will be operationally checked each 24 hour period. Blind rams will be operationally checked on each trip out of the hole. These checks will be noted on the daily tour sheets. Other accessories to the BOP equipment will include a Kelly cock and floor safety valve (inside BOP) and choke lines and choke manifold.

	Formation integrity test will be performed per 43 CFR part 3170 Subpart 3172. On Exploratory wells or on that portion of any well approved for a 5M BOPE system or greater, a pressure integrity test of each casing shoe shall be performed. Will be tested in accordance with 43 CFR part 3170 Subpart 3172.
	A variance is requested for the use of a flexible choke line from the BOP to Choke Manifold. See attached for specs and hydrostatic test chart.
Y	Are anchors required by manufacturer?
	A multibowl or a unionized multibowl wellhead system will be employed. The wellhead and connection to the BOPE will meet all API 6A requirements. The BOP will be tested per 43 CFR part 3170 Subpart 3172 after installation on the surface casing which will cover testing requirements for a maximum of 30 days. If any seal subject to test pressure is broken the system must be tested. We will test the flange connection of the wellhead with a test port that is directly in the flange. We are proposing that we will run the wellhead through the rotary prior to cementing surface casing as discussed with the BLM on October 8, 2015. See attached schematics.

BOP Break Testing Request

Oxy requests permission to adjust the BOP break testing requirements as per the agreement reached in the OXY/BLM meeting on September 5, 2019. Please see BOP Break Testing Variance attachment for further details.

Oxy will use Cameron ADAPT wellhead system that uses an OEC top flange connection. This connection has been fully vetted and verified by API to Spec 6A and carries an API monogram.

5. Mud Program

Section	Depth		Depth - TVD		Type	Weight (ppg)	Viscosity	Water Loss
	From (ft)	To (ft)	From (ft)	To (ft)				
Surface	0	981	0	981	Water-Based Mud	8.6 - 8.8	40-60	N/C
Intermediate 1	981	4822	981	4777	Saturated Brine-Based or Oil-Based Mud	8.0 - 10.0	35-45	N/C
Intermediate 2	4822	10721	4777	10466	Water-Based or Oil-Based Mud	8.0 - 10.0	38-50	N/C
Production	10721	22281	10466	11250	Water-Based or Oil-Based Mud	8.0 - 9.6	38-50	N/C

Sufficient mud materials to maintain mud properties and meet minimum lost circulation and weight increase requirements will be kept on location at all times. The following is a general list of products: Barite, Bentonite, Gypsum, Lime, Soda Ash, Caustic Soda, Nut Plug, Cedar Fiber, Cotton Seed Hulls, Drilling Paper, Salt Water Clay, CACL2. Oxy will use a closed mud system.

What will be used to monitor the loss or gain of fluid?	PVT/MD Totco/Visual Monitoring
---	--------------------------------

6. Logging and Testing Procedures

Logging, Coring and Testing.	
Yes	Will run GR from TD to surface (horizontal well – vertical portion of hole). Stated logs run will be in the Completion Report and submitted to the BLM.
No	Logs are planned based on well control or offset log information.
No	Drill stem test? If yes, explain
No	Coring? If yes, explain

7. Drilling Conditions

Condition	Specify what type and where?
BH Pressure at deepest TVD	5616 psi
Abnormal Temperature	No
BH Temperature at deepest TVD	170°F

Pump high viscosity sweeps as needed for hole cleaning. The mud system will be monitored visually/manually as well as with an electronic PVT. The necessary mud products for additional weight and fluid loss control will be on location at all times. Appropriately weighted mud will be used to isolate potential gas, oil, and water zones until such time as casing can be cemented into place for zonal

Hydrogen Sulfide (H2S) monitors will be installed prior to drilling out the surface shoe. If H2S is detected in concentrations greater than 100 ppm, the operator will comply with the provisions of 43 CFR part 3170 Subpart 3172. If Hydrogen Sulfide is encountered, measured values and formations will be provided to the BLM.

N	H2S is present
Y	H2S Plan attached

8. Other facets of operation

	Yes/No
Will the well be drilled with a walking/skidding operation? If yes, describe. We plan to drill the 2 well pad in batch by section: all surface sections, intermediate sections and production sections. The wellhead will be secured with a night cap whenever the rig is not over the well.	Yes
Will more than one drilling rig be used for drilling operations? If yes, describe. Oxy requests the option to contract a Surface Rig to drill, set surface casing, and cement for this well. If the timing between rigs is such that Oxy would not be able to preset surface, the Primary Rig will MIRU and drill the well in its entirety per the APD. Please see the attached document for information on the spudder rig.	Yes
Total Estimated Cuttings Volume: 1923 bbls	

Oxy USA Inc. - Dr Pi Fed Unit 18_7 IPP 73H

Drill Plan

1. Geologic Formations

TVD of Target (ft):	11250	Pilot Hole Depth (ft):	
Total Measured Depth (ft):	22281	Deepest Expected Fresh Water (ft):	921

Delaware Basin

Formation	MD-RKB (ft)	TVD-RKB (ft)	Expected Fluids
Rustler	921	921	
Salado	1214	1214	Salt
Castile	2901	2901	Salt
Delaware	4766	4722	Oil/Gas/Brine
Bell Canyon	4819	4773	Oil/Gas/Brine
Cherry Canyon	5710	5633	Oil/Gas/Brine
Brushy Canyon	6957	6837	Losses
Bone Spring	8785	8601	Oil/Gas
Bone Spring 1st	9904	9681	Oil/Gas
Bone Spring 2nd	10575	10329	Oil/Gas
Bone Spring 3rd			Oil/Gas
Wolfcamp			Oil/Gas
Penn			Oil/Gas
Strawn			Oil/Gas

*H2S, water flows, loss of circulation, abnormal pressures, etc.

2. Casing Program

Section	Hole Size (in)	MD		TVD		Csg. OD (in)	Csg Wt. (ppf)	Grade	Conn.
		From (ft)	To (ft)	From (ft)	To (ft)				
Surface	17.5	0	981	0	981	13.375	54.5	J-55	BTC
Intermediate	12.25	0	10721	0	10466	7.827	39.3	P110S	Wedge 463
Production	6.75	10521	22281	10266	11250	5.5	20	P-110	Wedge 461

All casing strings will be tested in accordance with 43 CFR part 3170 Subpart 3172

*Oxy requests the option to run the 10.75" Intermediate I as a contingency string to be run only if severe hole conditions dictate an additional casing string necessary. This would make the planned 7.625" / 7.827" Casing the Intermediate II.

**If 4S Contingency is not required, Oxy requests permission to transition from 12.25" to 9.875" Intermediate I at 1st trip point below Brushy top (estimated top in formation table above). Cement volumes will be updated on C103 submission.

All Casing SF Values will meet or exceed those below			
SF Collapse	SF Burst	Body SF Tension	Joint SF Tension
1.00	1.100	1.4	1.4

- *If Production Casing Connection OD does not meet 0.422" annular clearance inside casing:
- Cement excess will be circulated from Top of Liner to surface (Cement Confirmation)
 - Liner Top will be tested to confirm seal
 - If ICP in Bone Spring Pool and lateral landed in Wolfcamp Pool, a CBL will be ran.

	Y or N
Is casing new? If used, attach certification as required in 43 CFR 3160	Y
Does casing meet API specifications? If no, attach casing specification sheet.	Y
Is premium or uncommon casing planned? If yes attach casing specification sheet.	Y
Does the above casing design meet or exceed BLM's minimum standards? If not provide justification (loading assumptions, casing design criteria).	Y
Will the intermediate pipe be kept at a minimum 1/3 fluid filled to avoid approaching the collapse pressure rating of the casing?	Y
Is well located within Capitan Reef?	N
If yes, does production casing cement tie back a minimum of 50' above the Reef?	
Is well within the designated 4 string boundary.	
Is well located in SOPA but not in R-111-P?	N
If yes, are the first 2 strings cemented to surface and 3 rd string cement tied back 500' into previous casing?	
Is well located in R-111-P and SOPA?	N
If yes, are the first three strings cemented to surface?	
Is 2 nd string set 100' to 600' below the base of salt?	
Is well located in high Cave/Karst?	N
If yes, are there two strings cemented to surface?	
(For 2 string wells) If yes, is there a contingency casing if lost circulation occurs?	
Is well located in critical Cave/Karst?	N
If yes, are there three strings cemented to surface?	

3. Cementing Program

Section	Stage	Slurry:	Sacks	Yield (ft ³ /ft)	Density (lb/gal)	Excess:	TOC	Placement	Description
Surface	1	Surface - Tail	1025	1.33	14.8	100%	-	Circulate	Class C+Accel.
Int.	1	Intermediate 1S - Tail	1083	1.65	13.2	5%	7,207	Circulate	Class H+Accel., Disper., Salt
Int.	2	Intermediate 2S - Tail BH	2511	1.71	13.3	25%	-	Bradenhead	Class C+Accel.
Prod.	1	Production - Tail	887	1.38	13.2	25%	10,521	Circulate	Class H+Ret., Disper., Salt

Offline Cementing Request

Oxy requests a variance to cement the 9.625" and/or 7.625" intermediate casing strings offline in accordance to the approved variance, EC Tran 461365. Please see Offline Cementing Variance attachment for further details.

Bradenhead CBL Request

Oxy requests permission to adjust the CBL requirement after bradenhead cement jobs, on 7-5/8" intermediate casings, as per the agreement reached in the OXY/BLM meeting on September 5, 2019. Please see Bradenhead CBL Variance attachment for further details.

Cement Top and Liner Overlap

- Oxy is requesting permission to have minimum fill of cement behind the 5-1/2" production liner to be 200 ft into previous casing string
The reason for this is so that we can come back and develop shallower benches from the same 7.625"/7.827" mainbore in the future
- Cement will be brought to the top of this liner hanger

4. Pressure Control Equipment

BOP installed and tested before drilling which hole?	Size?	Min. Required WP	Type		✓	Tested to:	Deepest TVD Depth (ft) per Section:
12.25" Hole	13-5/8"	5M	Annular		✓	70% of working pressure	10466
		5M	Blind Ram		✓	250 psi / 5000 psi	
			Pipe Ram				
			Double Ram		✓		
			Other*				
6.75" Hole	13-5/8"	5M	Annular		✓	70% of working pressure	11250
		5M	Blind Ram		✓	250 psi / 5000 psi	
			Pipe Ram				
			Double Ram		✓		
			Other*				

*Specify if additional ram is utilized

BOP/BOPE will be tested by an independent service company to 250 psi low and the high pressure indicated above per 43 CFR part 3170 Subpart 3172 requirements. The System may be upgraded to a higher pressure but still tested to the working pressure listed in the table above. If the system is upgraded all the components installed will be functional and tested.

Pipe rams will be operationally checked each 24 hour period. Blind rams will be operationally checked on each trip out of the hole. These checks will be noted on the daily tour sheets. Other accessories to the BOP equipment will include a Kelly cock and floor safety valve (inside BOP) and choke lines and choke manifold.

	Formation integrity test will be performed per 43 CFR part 3170 Subpart 3172. On Exploratory wells or on that portion of any well approved for a 5M BOPE system or greater, a pressure integrity test of each casing shoe shall be performed. Will be tested in accordance with 43 CFR part 3170 Subpart 3172.
	A variance is requested for the use of a flexible choke line from the BOP to Choke Manifold. See attached for specs and hydrostatic test chart.
Y	Are anchors required by manufacturer?
	A multibowl or a unionized multibowl wellhead system will be employed. The wellhead and connection to the BOPE will meet all API 6A requirements. The BOP will be tested per 43 CFR part 3170 Subpart 3172 after installation on the surface casing which will cover testing requirements for a maximum of 30 days. If any seal subject to test pressure is broken the system must be tested. We will test the flange connection of the wellhead with a test port that is directly in the flange. We are proposing that we will run the wellhead through the rotary prior to cementing surface casing as discussed with the BLM on October 8, 2015. See attached schematics.

BOP Break Testing Request

Oxy requests permission to adjust the BOP break testing requirements as per the agreement reached in the OXY/BLM meeting on September 5, 2019. Please see BOP Break Testing Variance attachment for further details.

Oxy will use Cameron ADAPT wellhead system that uses an OEC top flange connection. This connection has been fully vetted and verified by API to Spec 6A and carries an API monogram.

5. Mud Program

Section	Depth - MD		Depth - TVD		Type	Weight (ppg)	Viscosity	Water Loss
	From (ft)	To (ft)	From (ft)	To (ft)				
Surface	0	981	0	981	Water-Based Mud	8.6 - 8.8	40-60	N/C
Intermediate	981	10721	981	10466	Saturated Brine-Based or Oil-Based Mud	8.0 - 10.0	35-45	N/C
Production	10721	22281	10466	11250	Water-Based or Oil-Based Mud	8.0 - 9.6	38-50	N/C

Sufficient mud materials to maintain mud properties and meet minimum lost circulation and weight increase requirements will be kept on location at all times. The following is a general list of products: Barite, Bentonite, Gypsum, Lime, Soda Ash, Caustic Soda, Nut Plug, Cedar Fiber, Cotton Seed Hulls, Drilling Paper, Salt Water Clay, CACL2. Oxy will use a closed mud system.

What will be used to monitor the loss or gain of fluid?	PVT/MD Totco/Visual Monitoring
---	--------------------------------

6. Logging and Testing Procedures

Logging, Coring and Testing.		
Yes	Will run GR from TD to surface (horizontal well – vertical portion of hole).	
	Stated logs run will be in the Completion Report and submitted to the BLM.	
No	Logs are planned based on well control or offset log information.	
No	Drill stem test? If yes, explain	
No	Coring? If yes, explain	
Additional logs planned		Interval
No	Resistivity	
No	Density	
Yes	CBL	Production string
Yes	Mud log	Bone Spring – TD
No	PEX	

7. Drilling Conditions

Condition	Specify what type and where?
BH Pressure at deepest TVD	5616 psi
Abnormal Temperature	No
BH Temperature at deepest TVD	170°F

Pump high viscosity sweeps as needed for hole cleaning. The mud system will be monitored visually/manually as well as with an electronic PVT. The necessary mud products for additional weight and fluid loss control will be on location at all times. Appropriately weighted mud will be used to isolate potential gas, oil, and water zones until such time as casing can be cemented into place for zonal

Hydrogen Sulfide (H₂S) monitors will be installed prior to drilling out the surface shoe. If H₂S is detected in concentrations greater than 100 ppm, the operator will comply with the provisions of 43 CFR part 3170 Subpart 3172. If Hydrogen Sulfide is encountered, measured values and formations will be provided to the BLM.

N	H ₂ S is present
Y	H ₂ S Plan attached

8. Other facets of operation

	Yes/No
Will the well be drilled with a walking/skidding operation? If yes, describe. We plan to drill the 2 well pad in batch by section: all surface sections, intermediate sections and production sections. The wellhead will be secured with a night cap whenever the rig is not over the well.	Yes
Will more than one drilling rig be used for drilling operations? If yes, describe. Oxy requests the option to contract a Surface Rig to drill, set surface casing, and cement for this well. If the timing between rigs is such that Oxy would not be able to preset surface, the Primary Rig will MIRU and drill the well in its entirety per the APD. Please see the attached document for information on the spudder rig.	Yes
Total Estimated Cuttings Volume: 2224 bbls	

☐ AMENDED REPORT

WELL LOCATION AND ACREAGE DEDICATION PLAT

¹ API Number 30-025-48164		² Pool Code 5695	³ Pool Name BILBREY BASIN; BONE SPRING	
⁴ Property Code 332928	⁵ Property Name DR PI FED UNIT 18_7 IPP			⁶ Well Number 73H
⁷ OGRID No. 16696	⁸ Operator Name OXY USA INC.			⁹ Elevation 3696.0'

¹⁰ Surface Location

UL or lot no. P	Section 18	Township 22S	Range 32E	Lot Idn	Feet from the 1092	North/South line SOUTH	Feet from the 671	East/West line EAST	County LEA
--------------------	---------------	-----------------	--------------	---------	-----------------------	---------------------------	----------------------	------------------------	---------------

¹¹ Bottom Hole Location If Different From Surface

UL or lot no. B	Section 7	Township 22S	Range 32E	Lot Idn	Feet from the 20	North/South line NORTH	Feet from the 1950	East/West line EAST	County LEA
¹² Dedicated Acres 2560		¹³ Joint or Infill		¹⁴ Consolidation Code		¹⁵ Order No.			

No allowable will be assigned to this completion until all interests have been consolidated or a non-standard unit has been approved by the division.

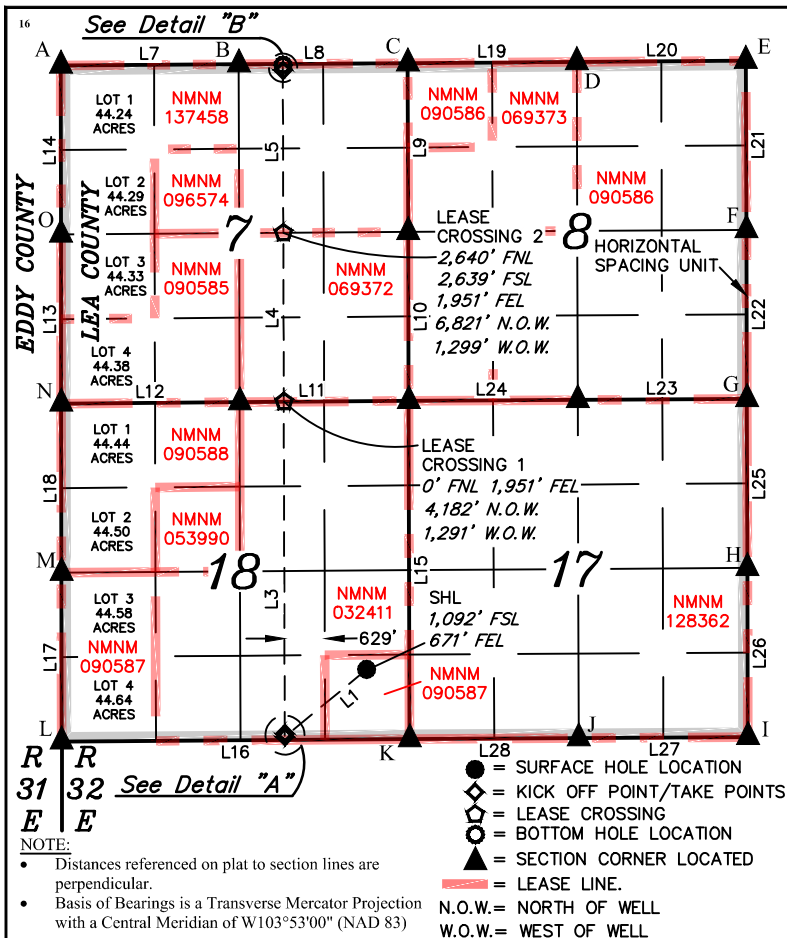

LINE TABLE		
LINE	DIRECTION	LENGTH
L1	S50°31'51"W	1653.11'
L2	N00°09'21"W	50.00'
L3	N00°09'46"W	5182.91'
L4	N00°09'46"W	2638.93'
L5	N00°09'46"W	2539.54'
L6	N00°10'50"W	80.00'
L7	S89°32'39"W	2778.17'
L8	S89°41'25"W	2640.32'
L9	N00°10'50"W	2635.88'
L10	N00°09'34"W	2638.30'
L11	S89°33'52"W	2640.81'
L12	S89°32'13"W	2788.14'
L13	N00°04'00"W	2641.40'
L14	N00°02'49"W	2638.99'
L15	N00°09'21"W	5284.30'
L16	S89°36'19"W	5436.77'
L17	N00°04'43"W	2638.22'
L18	N00°03'46"W	2640.91'
L19	S89°30'51"W	2641.06'
L20	S89°37'22"W	2642.53'
L21	N00°10'37"W	2644.80'
L22	N00°10'34"W	2639.05'
L23	S89°38'44"W	2643.24'
L24	S89°42'05"W	2640.91'
L25	N00°10'15"W	2640.53'
L26	N00°09'25"W	2641.42'
L27	S89°39'10"W	2641.57'
L28	S89°38'35"W	2643.34'

17 OPERATOR CERTIFICATION

I hereby certify that the information contained herein is true and complete to the best of my knowledge and belief, and that this organization either owns a working interest or unleased mineral interest in the land including the proposed bottom hole location or has a right to drill this well at this location pursuant to a contract with an owner of such a mineral or working interest, or to a voluntary pooling agreement or a compulsory pooling order heretofore entered by the division.

Melissa Guidry 03/07/24

Signature _____
Date _____

Melissa Guidry

Printed Name _____

melissa_guidry@oxy.com

E-mail Address

18 SURVEYOR CERTIFICATION

I hereby certify that the well location shown on this plat was plotted from field notes of actual surveys made by me or under my supervision, and that the same is true and correct to the best of my belief.

October 26, 2022

Date of Survey

Signature and Seal of Professional Surveyor



Certificate Number:

NAD 83 (SURFACE HOLE LOCATION)
LATITUDE = 32°23'14.33" (32.387314)
LONGITUDE = -103°42'27.06" (-103.707517)
NAD 27 (SURFACE HOLE LOCATION)
LATITUDE = 32°23'13.89" (32.387191)
LONGITUDE = -103°42'25.30" (-103.707028)
STATE PLANE NAD 83 (N.M. EAST)
N: 505201.35' E: 734514.97'
STATE PLANE NAD 27 (N.M. EAST)
N: 505140.90' E: 693332.59'

NAD 83 (KICK OFF POINT)
LATITUDE = 32°23'03.95" (32.384432°)
LONGITUDE = -103°42'41.96" (-103.711665°)
NAD 27 (KICK OFF POINT)
LATITUDE = 32°23'03.51" (32.384309°)
LONGITUDE = -103°42'40.20" (-103.711167°)
STATE PLANE NAD 83 (N.M. EAST)
N: 504145.37' E: 733243.48'
STATE PLANE NAD 27 (N.M. EAST)
N: 504084.94' E: 692061.09'

NAD 83 (FIRST TAKE POINT)
LATITUDE = 32°23'04.45" (32.384569°)
LONGITUDE = -103°42'41.96" (-103.711655°)
NAD 27 (FIRST TAKE POINT)
LATITUDE = 32°23'04.01" (32.384446°)
LONGITUDE = -103°42'40.20" (-103.711167°)
STATE PLANE NAD 83 (N.M. EAST)
N: 504195.36' E: 732343.14'
STATE PLANE NAD 27 (N.M. EAST)
N: 504134.93' E: 692060.74'

NAD 83 (LEASE CROSSING 1)
LATITUDE = 32°23'55.73" (32.398813°)
LONGITUDE = -103°42'42.03" (-103.711676°)
NAD 27 (LEASE CROSSING 1)
LATITUDE = 32°23'55.28" (32.398690°)
LONGITUDE = -103°42'40.27" (-103.711187°)
STATE PLANE NAD 83 (N.M. EAST)
N: 509377.18' E: 733206.61'
STATE PLANE NAD 27 (N.M. EAST)
N: 509316.62' E: 692024.37'

NAD 83 (LEASE CROSSING 2)
LATITUDE = 32°24'21.83" (32.406065°)
LONGITUDE = -103°42'42.07" (-103.711687°)
NAD 27 (LEASE CROSSING 2)
LATITUDE = 32°24'21.39" (32.405942°)
LONGITUDE = -103°42'40.31" (-103.711198°)
STATE PLANE NAD 83 (N.M. EAST)
N: 512015.56' E: 733188.01'
STATE PLANE NAD 27 (N.M. EAST)
N: 511954.92' E: 692005.84'

NAD 83 (LAST TAKE POINT)
LATITUDE = 32°24'46.96" (32.413044°)
LONGITUDE = -103°42'42.11" (-103.711697°)
NAD 27 (LAST TAKE POINT)
LATITUDE = 32°24'46.52" (32.412922°)
LONGITUDE = -103°42'40.35" (-103.711208°)
STATE PLANE NAD 83 (N.M. EAST)
N: 514554.56' E: 733170.11'
STATE PLANE NAD 27 (N.M. EAST)
N: 514493.86' E: 691988.01'

NAD 83 (BOTTOM HOLE LOCATION)	
LATITUDE	= 32°24'47.75" (32.413264°)
LONGITUDE	= -103°42'42.11" (-103.711697°)
NAD 27 (BOTTOM HOLE LOCATION)	
LATITUDE	= 32°24'47.31" (32.413141°)
LONGITUDE	= -103°42'40.35" (-103.711208°)
STATE PLANE NAD 83 (N.M. EAST)	
N:	154634.55' E: 733169.52'
STATE PLANE NAD 27 (N.M. EAST)	
N:	154573.84' E: 691987.42'

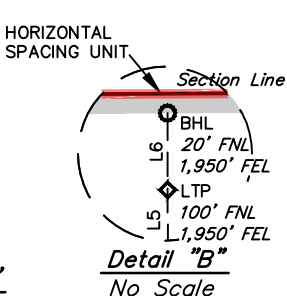
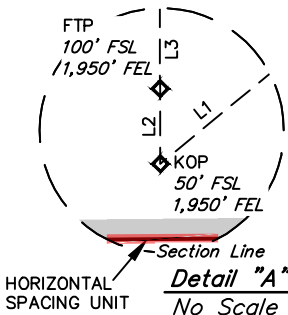

HSU COORDINATES				
	NAD 27 N.M. STATE PLANE, EAST ZONE		NAD 83 N.M. STATE PLANE, EAST ZONE	
POINT	NORTHING	EASTING	NORTHING	EASTING
A	514553.41'	688519.69'	514614.11'	729701.76'
B	514587.20'	691297.12'	514647.90'	732479.22'
C	514612.58'	693936.82'	514673.29'	735118.93'
D	514646.08'	696577.17'	514706.80'	737759.30'
E	514674.60'	699219.04'	514735.32'	740401.19'
F	512030.42'	699238.27'	512091.07'	740420.49'
G	509391.99'	699257.41'	509452.57'	740439.70'
H	506752.08'	699276.33'	506812.59'	740458.69'
I	504111.28'	699294.60'	504171.71'	740477.03'
J	504084.17'	696653.66'	504144.60'	737836.08'
K	504056.59'	694010.96'	504117.02'	735193.37'
L	503996.27'	688575.56'	504056.69'	729757.94'
M	506633.90'	688560.92'	506694.39'	729743.22'
N	509274.21'	688547.00'	509334.77'	729729.22'
O	511915.01'	688532.88'	511975.65'	729715.03'

OXY APD CHANGE SUNDRY LIST

DATE	3/7/2024
WELL NAME	DR PI FED UNIT 18_7 IPP 73H
API NUMBER	30-025-48164
SPUD DATE	11/1/2024

ITEM	PREVIOUS	UPDATE
NAME	DR PI FED UNIT 18_7 IPP 73H	N/A
NSL	NA	N/A
SHL	170' FSL, 535' FEL	1092' FSL, 671' FEL
PAD	18_4	N/A
BHL	20' FNL, 1750' FEL	20' FNL, 1950' FEL
HSU SIZE, ACRES	640	2560
POOL	BONESPRING	N/A
TARGET FORMATION	BILBREY BASIN, BONE SPRING	Harkey (Bonespring)
TVD	11064	11250
SURFACE CASING	947' MD/TVD, 17.5 (in), 54.5 LBS, 13.375 (in), J-55, BTC	981' MD/TVD, 17.5 (in), 54.5 LBS, 13.375 (in), J-55, BTC
INTERMEDIATE CASING	5664' MD/TVD, 12.25 (in), 26.4 lbs, 7.625 (in), L-80 HC, BTC	10721' MD/104666' TVD, 12.25 (in), 39.3 lbs, 7.827 (in), P110s, Wedge 463
INTERMEDIATE 2 CASING	5664' MD to 10467' MD, 9.875 (in), 26.4 lbs, 7.625 (in), L-80 HC, BTC	Removed
PRODUCTION CASING	21959' MD, 6.75 (in), 20 lbs, 5.5 (in), P-110, DQX	10521' MD to 22281' MD, 6.75 (in), 20 lbs, 5.5 (in), P-110, Wedge 461
LINER OR TIE BACK	NA	N/A
CEMENT	Surface - 1001 sxs, 14.8 wt, 1.33 yld	1025 sxs, 14.8 wt, 1.33 yld.
	Interm (Tail) - 472 sxs, 13.2 wt, 1.65 yld	1083 sxs, 13.2 wt, 1.65 yld
	Interm, (BH) - 1800 sxs, 12.9 wt, 1.92 yld	2511 sxs, 13.3 wt, 1.71 yld
	Prod - 879 sxs, 13.2 wt, 1.38 yld	887 sxs, 13.2 wt, 1.38 yld
FACILITIES	NA	N/A
OTHER	NA	N/A

OTHER COMMENTS

3S BASE PLAN W/ 4S CONTINGENCY PLAN - THE SHL, BHL, HSU SIZE, TVD, SURFACE CASING, INTERMEDIATE CASING, AND PRODUCTION CASING ARE CHANGING.

ATTACHMENTS

The C-102, DRILL PLAN, CASING CONNECTIONS, DIRECTIONAL PLAN AND A CONTINGENCY TIE BACK ARE ATTACHED. UPDATED VARIANCE REQUESTS FOR BOP BREAK TESTING, BRADENHEAD CBL, AND OFFLINE CEMENT ARE ATTACHED.

Sante Fe Main Office
Phone: (505) 476-3441

General Information
Phone: (505) 629-6116

Online Phone Directory
<https://www.emnrd.nm.gov/ocd/contact-us>

State of New Mexico
Energy, Minerals and Natural Resources
Oil Conservation Division
1220 S. St Francis Dr.
Santa Fe, NM 87505

CONDITIONS

Action 394377

CONDITIONS

Operator: OXY USA INC P.O. Box 4294 Houston, TX 772104294	OGRID: 16696
	Action Number: 394377
	Action Type: [C-103] NOI Change of Plans (C-103A)

CONDITIONS

Created By	Condition	Condition Date
pkautz	If cement is not circulated to surface during cementing operations, a Cement Bond Log (CBL) is required.	1/27/2025