

Well Name: CENTRAL BASIN SWD	Well Location: T28N / R13W / SEC 9 / SESW / 36.671426 / -108.22768	County or Parish/State: SAN JUAN / NM
Well Number: 1	Type of Well: INJECTION - ENHANCED RECOVERY	Allottee or Tribe Name:
Lease Number: NMSF077968	Unit or CA Name:	Unit or CA Number:
US Well Number: 300453442600S1	Operator: LOGOS OPERATING LLC	

Subsequent Report

Sundry ID: 2830052

Type of Submission: Subsequent Report

Type of Action: Mechanical Integrity Test

Date Sundry Submitted: 01/06/2025

Time Sundry Submitted: 12:05

Date Operation Actually Began: 12/04/2024

Actual Procedure: 11/22/2024 - RU Slickline. RIH w/2.2 gauge ring & set plug @ 6794'. PT, test failed. Retrieve test plug. RD. Release slickline, RTP. 12/4/2024 - MIRU workover rig. 86psi SICP/SITP. RU slickline, RIH & set plug in profile nipple @ 6794'. ND WH. PT tubing did not pass. NU & function test BOP. Good test. RU for 3-1/2" tbg. J off packer and LD 7jts of 3-1/2" tbg. Decided to pull packer. PU and TIH 7jts 3-1/2". SDFN. 12/5/2024 - 86psi SICP/SITP. Release packer. Kill well. TOO H with tbg. SIW. SDFN. 12/6/2024 - 0 psi. RU WL, set RBP @ 6760'. RD WL. PT casing, test failed. TIH w/5-1/2" test packer, set @ 4600', Test f/4600' t/6760', failed. Test f/4600' to surface was good. Release test packer & PUH above TOL. SIW. SDFWE. 12/9 - 12/10/2024 - 0 psi. TIH & set packer @ 6711', PT RBP, failed test. MIT casing above packer to surface, test good. Notified NMOCD (Monica Kuehling) and BLM (Kenny Rennick). Release packer & TOO H, LD 3-1/2" tbg & test packer. Round trip 4-3/4" bit/string mill f/6730' t/6793'. TOO H, 12/11/2024 - 0 psi. LD remaining tbg/string mill. TIH with 2-7/8" tail pipe, AS-1Z packer, and 3-1/2" injection tubing. Set packer @ 6754'. Roll hole with packer fluid. Land tbg ND BOP. SIW. SDFN. 12/13/2024 - 0 psi. PT casing, test failed. Release packer, re-set packer @ 6724'. PT casing 560psi/30mins, witnessed by John Durham (OCD). Test good. TIH w/212jts 3-1/2" IPC tbg, 9.3#, L-80, landed @ 6751', FNipple @ 6739'. ND BOP NU WH. RU Slickline & knock out ceramic disc @ 6750'. RIH to 6780'. Release Slickline. SIW. RD. RR. See attached MIT Chart & Wellbore Schematic

Well Name: CENTRAL BASIN SWD

Well Location: T28N / R13W / SEC 9 /
SESW / 36.671426 / -108.22768County or Parish/State: SAN
JUAN / NM

Well Number: 1

Type of Well: INJECTION - ENHANCED
RECOVERY Allottee or Tribe Name:

Lease Number: NMSF077968

Unit or CA Name:

Unit or CA Number:

US Well Number: 300453442600S1

Operator: LOGOS OPERATING LLC

SR Attachments**Actual Procedure**

Central_Basin_SWD_001_Well_Schematic_20250106120503.pdf

Central_Basin_SWD_001_MIT_test_20241213_20250106120452.pdf

Operator

I certify that the foregoing is true and correct. Title 18 U.S.C. Section 1001 and Title 43 U.S.C. Section 1212, make it a crime for any person knowingly and willfully to make to any department or agency of the United States any false, fictitious or fraudulent statements or representations as to any matter within its jurisdiction. Electronic submission of Sundry Notices through this system satisfies regulations requiring a

Operator Electronic Signature: ETTA TRUJILLO

Signed on: JAN 06, 2025 12:05 PM

Name: LOGOS OPERATING LLC

Title: Regulatory Specialist

Street Address: 2010 AFTON PLACE

City: Farmington

State: NM

Phone: (505) 324-4154

Email address: ETRUJILLO@LOGOSRESOURCESLLC.COM

Field

Representative Name:

Street Address:

City:

State:

Zip:

Phone:

Email address:

BLM Point of Contact

BLM POC Name: MATTHEW H KADE

BLM POC Title: Petroleum Engineer

BLM POC Phone: 5055647736

BLM POC Email Address: MKADE@BLM.GOV

Disposition: Accepted

Disposition Date: 01/06/2025

Signature: Matthew Kade

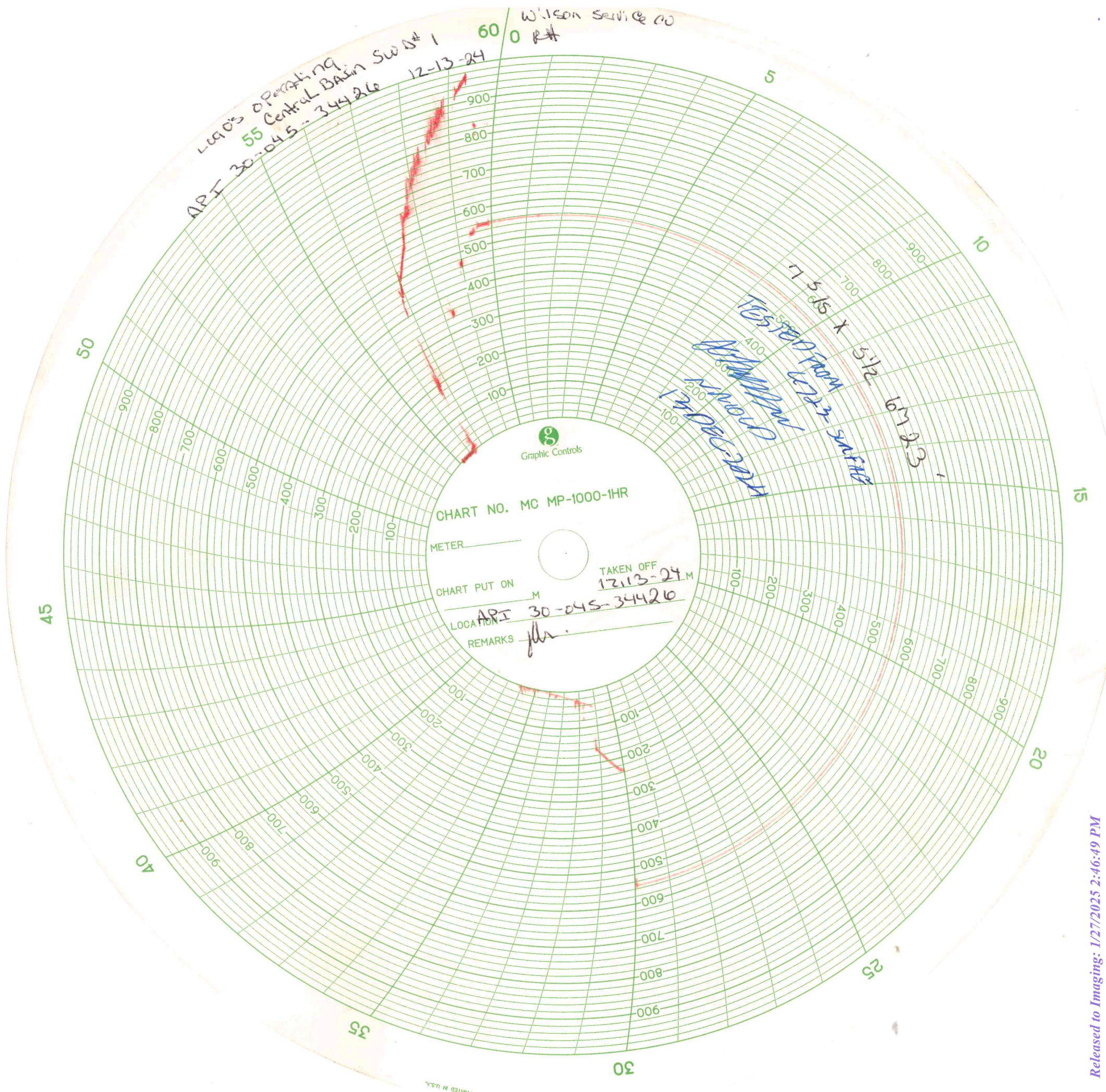



Wellbore Schematic

Well Name: Central Basin SWD #001
 Location: Sec 09, T28N, R13W 690' FSL & 1727' FWL
 County: San Juan, NM
 API #: 30-045-34426
 Co-ordinates: Lat 36.6714287 Long -108.2277069
 Elevations: GROUND: 6015'
 KB: 6032'
 PBD: 7611'
 TD: 7706'

Date Prepared: 10/11/2024 Sullivan
 Reviewed By:
 Last Updated: 12/19/2024 Sullivan
 Spud Date: 1/24/2008
 Completion Date: 4/28/2008
 Last Workover Date: 11/22/2024

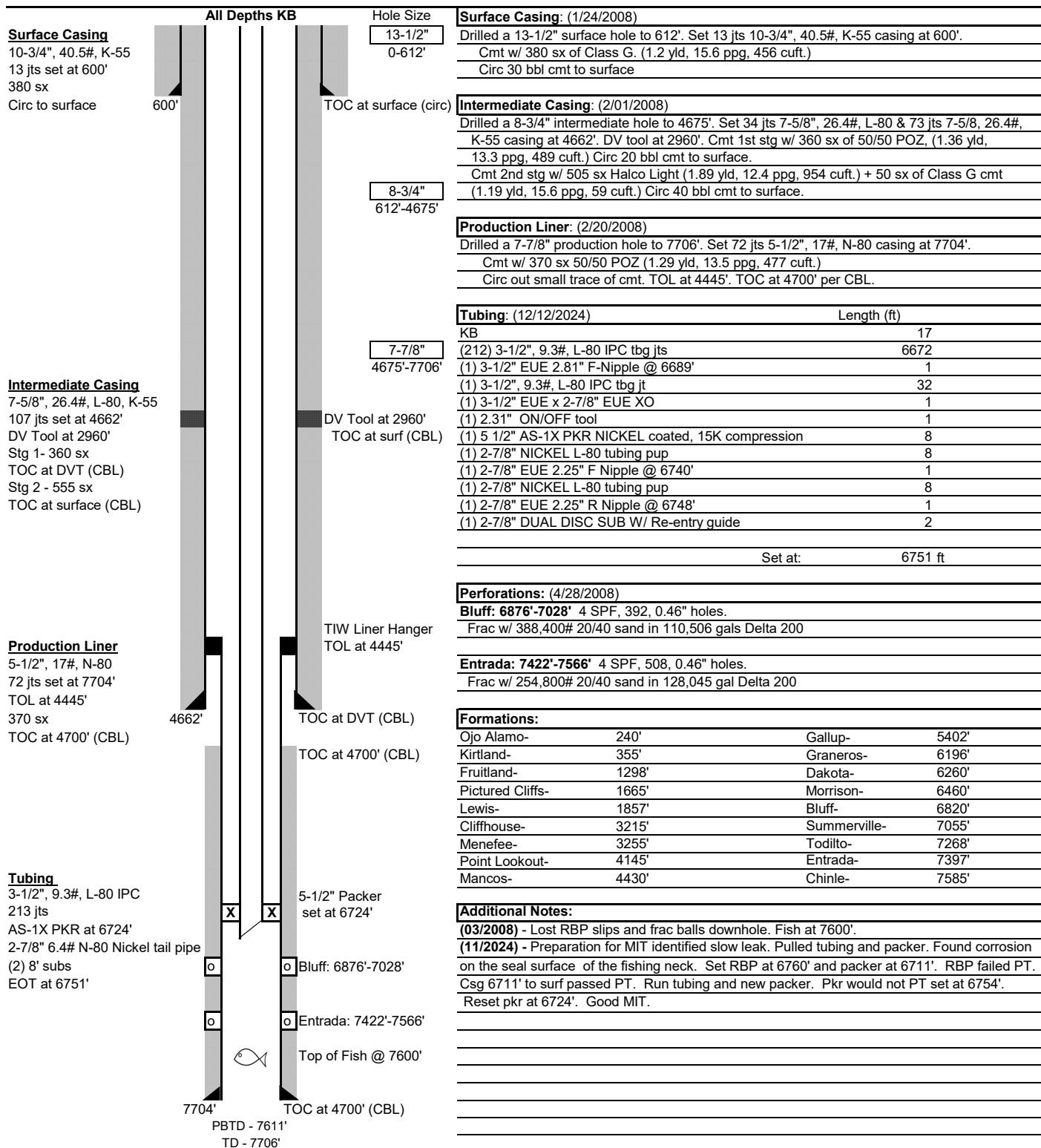

Sante Fe Main Office
Phone: (505) 476-3441

General Information
Phone: (505) 629-6116

Online Phone Directory
<https://www.emnrd.nm.gov/oed/contact-us>

State of New Mexico
Energy, Minerals and Natural Resources
Oil Conservation Division
1220 S. St Francis Dr.
Santa Fe, NM 87505

CONDITIONS

Action 417363

CONDITIONS

Operator: LOGOS OPERATING, LLC 2010 Afton Place Farmington, NM 87401	OGRID: 289408
	Action Number: 417363
	Action Type: [C-103] Sub. Temporary Abandonment (C-103U)

CONDITIONS

Created By	Condition	Condition Date
mkuehling	MIT required prior to 12/13/2029	1/16/2025