

Submit a Copy To Appropriate District  
Office  
District I – (575) 393-6161  
1625 N. French Dr., Hobbs, NM 88240  
District II – (575) 748-1283  
811 S. First St., Artesia, NM 88210  
District III – (505) 334-6178  
1000 Rio Brazos Rd., Aztec, NM 87410  
District IV – (505) 476-3460  
1220 S. St. Francis Dr., Santa Fe, NM  
87505

State of New Mexico  
Energy, Minerals and Natural Resources

Form C-103  
Revised July 18, 2013

OIL CONSERVATION DIVISION  
1220 South St. Francis Dr.  
Santa Fe, NM 87505

WELL API NO. 30-015-32562
5. Indicate Type of Lease STATE <input checked="" type="checkbox"/> FEE <input type="checkbox"/>
6. State Oil & Gas Lease No.
7. Lease Name or Unit Agreement Name COYOTE STATE
8. Well Number 4
9. OGRID Number 330423
10. Pool name or Wildcat MALJAMAR; GB-SA

<p><b>SUNDRY NOTICES AND REPORTS ON WELLS</b> (DO NOT USE THIS FORM FOR PROPOSALS TO DRILL OR TO DEEPEN OR PLUG BACK TO A DIFFERENT RESERVOIR. USE "APPLICATION FOR PERMIT" (FORM C-101) FOR SUCH PROPOSALS.)</p>	
1. Type of Well: Oil Well <input checked="" type="checkbox"/> Gas Well <input type="checkbox"/> Other <input type="checkbox"/>	
2. Name of Operator Extex Operating Company	
3. Address of Operator 5065 Westheimer Road, Suite 625	
4. Well Location Unit Letter <u>J</u> : <u>2310</u> feet from the <u>SOUTH</u> line and <u>1650</u> feet from the <u>EAST</u> line Section <u>36</u> Township <u>17S</u> Range <u>31E</u> NMPM County <u>EDDY</u>	
11. Elevation (Show whether DR, RKB, RT, GR, etc.) 3835' GR	

12. Check Appropriate Box to Indicate Nature of Notice, Report or Other Data

<p><b>NOTICE OF INTENTION TO:</b></p> <p>PERFORM REMEDIAL WORK <input type="checkbox"/> PLUG AND ABANDON <input type="checkbox"/>          TEMPORARILY ABANDON <input type="checkbox"/> CHANGE PLANS <input type="checkbox"/>          PULL OR ALTER CASING <input type="checkbox"/> MULTIPLE COMPL <input type="checkbox"/>          DOWNHOLE COMMINGLE <input type="checkbox"/>          CLOSED-LOOP SYSTEM <input type="checkbox"/>          OTHER: REQUEST TO EXTEND TA WITH MIT TEST <input checked="" type="checkbox"/></p>	<p><b>SUBSEQUENT REPORT OF:</b></p> <p>REMEDIAL WORK <input type="checkbox"/> ALTERING CASING <input type="checkbox"/>          COMMENCE DRILLING OPNS. <input type="checkbox"/> P AND A <input type="checkbox"/>          CASING/CEMENT JOB <input type="checkbox"/>          OTHER: <input type="checkbox"/></p>
---	--

13. Describe proposed or completed operations. (Clearly state all pertinent details, and give pertinent dates, including estimated date of starting any proposed work). SEE RULE 19.15.7.14 NMAC. For Multiple Completions: Attach wellbore diagram of proposed completion or recompletion.

Extex requests the current TA status be extended while commodities recover in the immediate area.

Last TA Status Approved until 1/29/2028

well must be on production or P&A by 1/29/28

Spud Date: 12/4/24 Rig Release Date: 12/4/24

I hereby certify that the information above is true and complete to the best of my knowledge and belief.

SIGNATURE Bryce Mueller TITLE Production Engineer DATE 1/24/25

Type or print name Bryce Mueller E-mail address: bmueller@extex.net PHONE: 817-944-7406

**For State Use Only**

APPROVED BY: [Signature] TITLE Staff Manager DATE 1/29/25  
Conditions of Approval (if any):



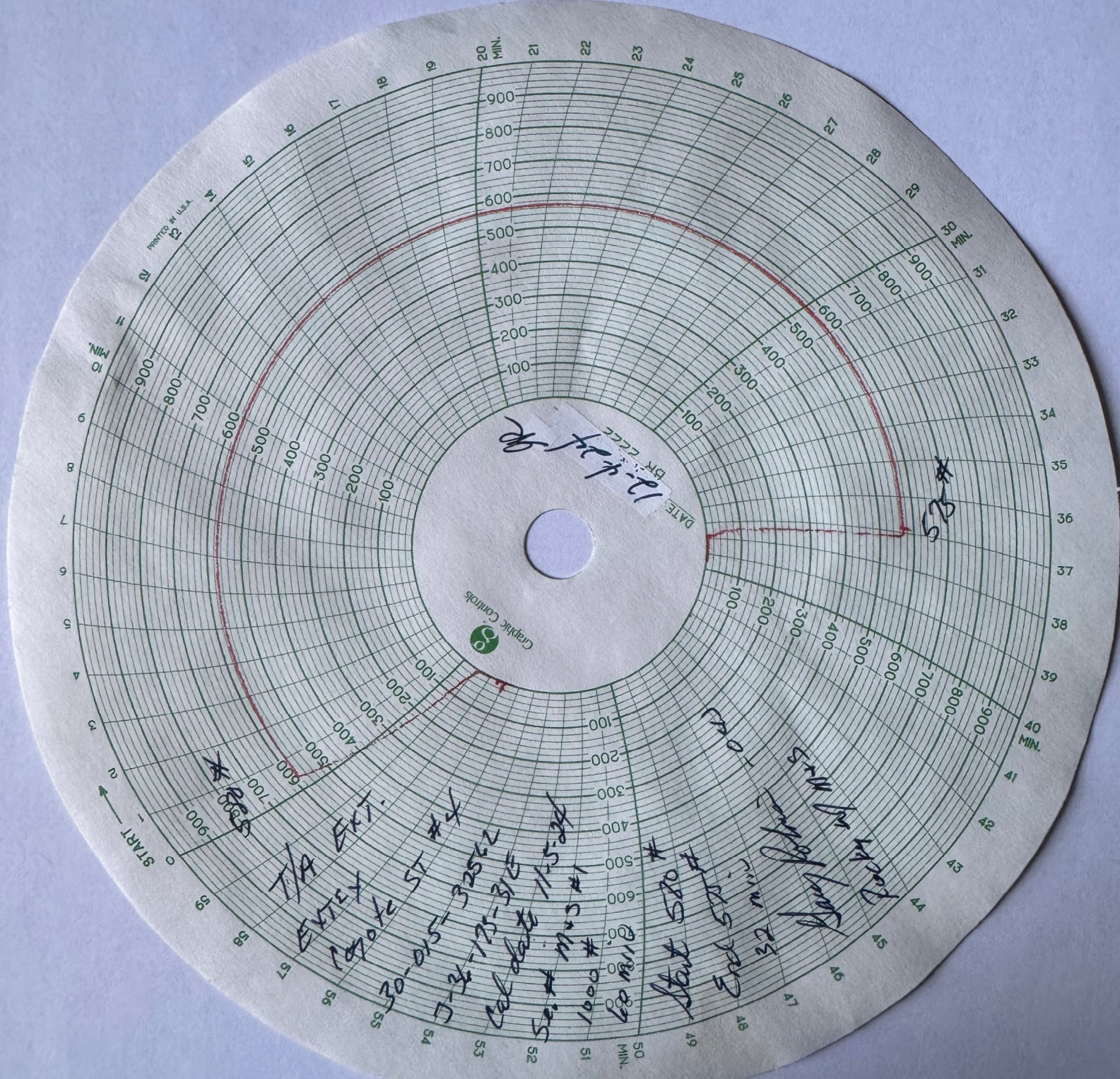



## Extex Operating Company

---

---

5065 Westheimer, Suite 625  
Houston, TX 77056  
713.953.0824

June 24, 2024

### MIT Work Plan

1. Notify OCD Minimum 24 Hours before MIT is to be performed
2. RU to well with pump & pressure recorder
3. Pressure up well to minimum 550 PSI
4. Monitor & Record Pressure for minimum of 30 Minutes.
5. RD & Secure Well

## Wellbore Schematic

Printed: 6/15/2022

Page 1

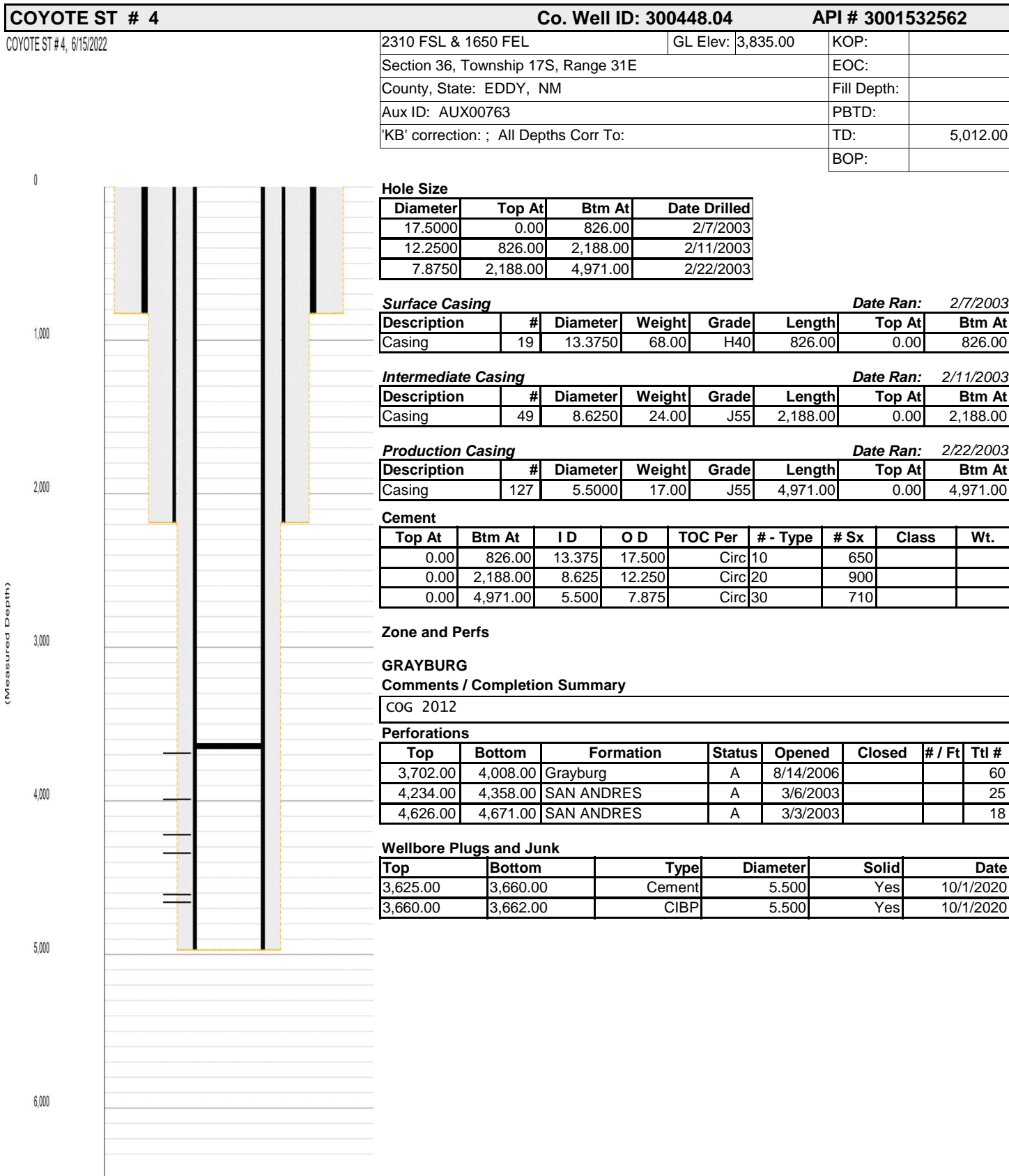

## Wellbore Schematic

Printed: 1/17/2025

Page 2

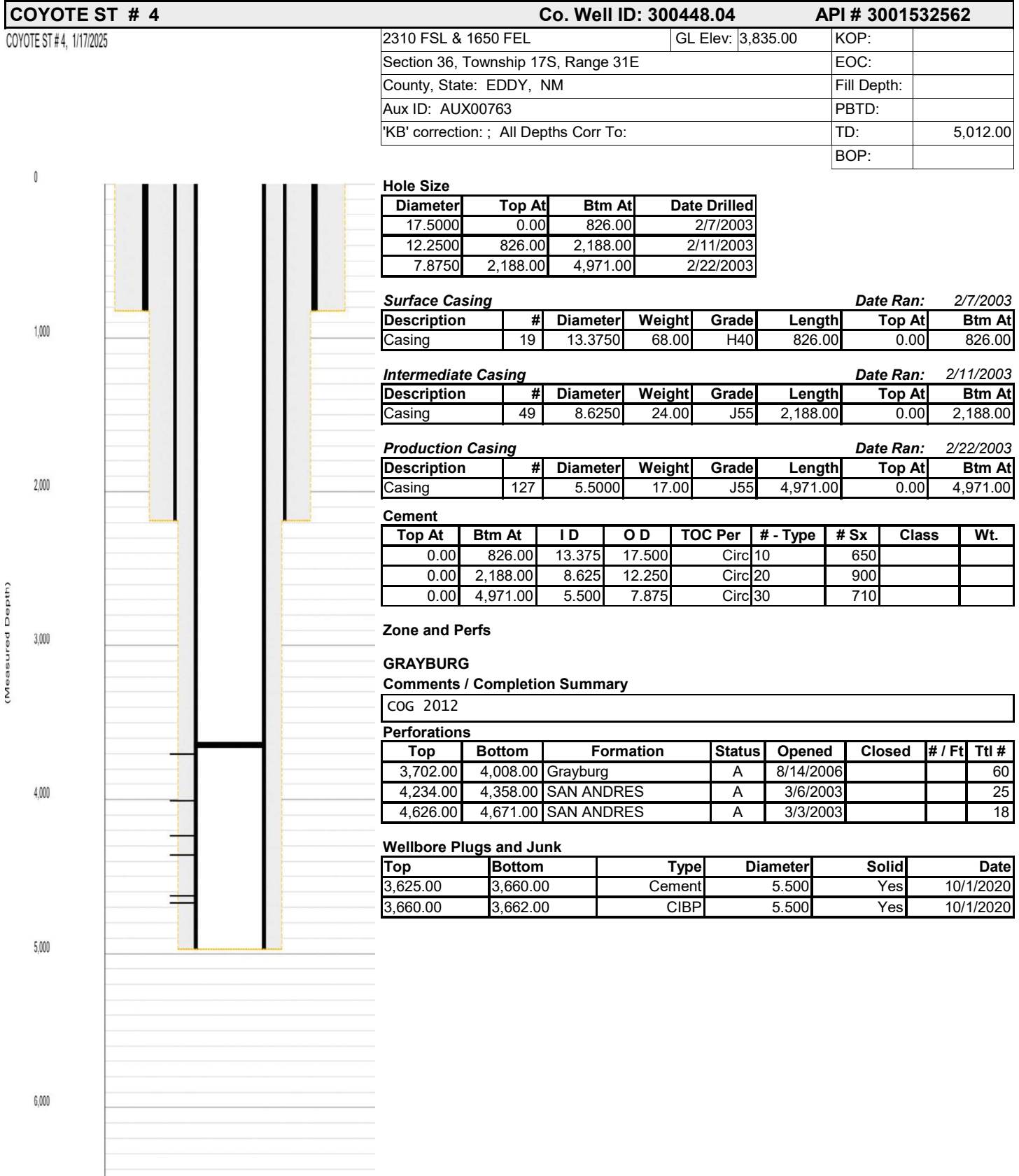

Sante Fe Main Office  
Phone: (505) 476-3441

General Information  
Phone: (505) 629-6116

Online Phone Directory  
<https://www.emnrd.nm.gov/oed/contact-us>

State of New Mexico  
Energy, Minerals and Natural Resources  
Oil Conservation Division  
1220 S. St Francis Dr.  
Santa Fe, NM 87505

CONDITIONS

Action 424632

CONDITIONS

Operator: Extex Operating Company 1616 S. Voss Road Houston, TX 77057	OGRID: 330423
	Action Number: 424632
	Action Type: [C-103] NOI Temporary Abandonment (C-103I)

CONDITIONS

Created By	Condition	Condition Date
gcordero	None	1/29/2025