

C-102 Submit Electronically Via OCD Permitting	State of New Mexico Energy, Minerals & Natural Resources Department OIL CONSERVATION DIVISION	Revised July 9, 2024	
		Submittal Type:	<input checked="" type="checkbox"/> Initial Submittal
			<input type="checkbox"/> Amended Report
		<input type="checkbox"/> As Drilled	

WELL LOCATION AND ACREAGE DEDICATION PLAT

API Number 30-025-54001	Pool Code 53560	Pool Name Salt Lake;Bone Spring
Property Code 336572	Property Name DOUBLE STAMP FED COM	Well Number 121H
OGRID No. 332195	Operator Name CIVITAS PERMIAN OPERATING, LLC	Ground Level Elevation 3531'
Surface Owner: <input type="checkbox"/> State <input type="checkbox"/> Fee <input type="checkbox"/> Tribal <input checked="" type="checkbox"/> Federal		Mineral Owner: <input checked="" type="checkbox"/> State <input type="checkbox"/> Fee <input type="checkbox"/> Tribal <input checked="" type="checkbox"/> Federal

Surface Location

UL or lot no. N	Section 14	Township 20-S	Range 32-E	Lot Idn -	Feet from the N/S 549' S	Feet from the E/W 1589' W	Latitude N 32.5674392	Longitude W 103.7403099	County LEA
--------------------	---------------	------------------	---------------	--------------	-----------------------------	------------------------------	--------------------------	----------------------------	---------------

Bottom Hole Location

UL or lot no. D	Section 11	Township 20-S	Range 32-E	Lot Idn -	Feet from the N/S 5' N	Feet from the E/W 331' W	Latitude N 32.5949469	Longitude W 103.7443922	County LEA
--------------------	---------------	------------------	---------------	--------------	---------------------------	-----------------------------	--------------------------	----------------------------	---------------

Dedicated Acres 640.00	Infill or Defining Well -	Defining Well API -	Overlapping Spacing Unit (Y/N) -	Consolidated Code -
Order Numbers -			Well Setbacks are under Common Ownership: <input type="checkbox"/> Yes <input type="checkbox"/> No	

Kick Off Point (KOP)

UL or lot no. M	Section 14	Township 20-S	Range 32-E	Lot Idn -	Feet from the N/S 50' S	Feet from the E/W 331' W	Latitude N 32.5660745	Longitude W 103.7443944	County LEA
--------------------	---------------	------------------	---------------	--------------	----------------------------	-----------------------------	--------------------------	----------------------------	---------------

First Take Point (FTP)

UL or lot no. M	Section 14	Township 20-S	Range 32-E	Lot Idn -	Feet from the N/S 100' S	Feet from the E/W 331' W	Latitude N 32.5662120	Longitude W 103.7443944	County LEA
--------------------	---------------	------------------	---------------	--------------	-----------------------------	-----------------------------	--------------------------	----------------------------	---------------

Last Take Point (LTP)

UL or lot no. D	Section 11	Township 20-S	Range 32-E	Lot Idn -	Feet from the N/S 100' N	Feet from the E/W 331' W	Latitude N 32.5946858	Longitude W 103.7443923	County LEA
--------------------	---------------	------------------	---------------	--------------	-----------------------------	-----------------------------	--------------------------	----------------------------	---------------

Unitized Area or Area of Uniform Intrest -	Spacing Unity Type <input checked="" type="checkbox"/> Horizontal <input type="checkbox"/> Vertical	Ground Floor Elevation -
---	--	-----------------------------

OPERATOR CERTIFICATION <i>I hereby certify that the information contained herein is true and complete to the best of my knowledge and belief; and, if the well is a vertical or directional well, that this organization either owns a working interest or unleased mineral interest in the land including the proposed bottom hole location or has a right to drill this well at this location pursuant to a contract with an owner of a working interest or unleased mineral interest, or to a voluntary pooling agreement or a compulsory pooling order heretofore entered by the division.</i> <i>If this well is a horizontal well, I further certify that this organization has received The consent of at least one lessee or owner of a working interest or unleased mineral interest in each tract (in the target pool or formation) in which any part of the well's completed interval will be located or obtained a compulsory pooling order from the division.</i> <i>Bertha Nefe</i> Signature Bertha Nefe Print Name bnefe@civiresources.com E-mail Address		SURVEYORS CERTIFICATION <i>I hereby certify that the well location shown on this plat was plotted from field notes of actual surveys made by me or under my supervision, and that the same is true and correct to the best of my belief.</i>  12/16/2024 5:14:14 PM Signature and Seal of Professional Surveyor Date Certificate Number Date of Survey 08/11/2022	
--	--	--	--

C-102

Submit Electronically
Via OCD PermittingState of New Mexico
Energy, Minerals & Natural Resources Department
OIL CONSERVATION DIVISION

Revised July 9, 2024

Submittal
Type:

- ☒ Initial Submittal
- ☐ Amended Report
- ☐ As Drilled

Property Name and Well Number

DOUBLE STAMP FED COM 121H

SURFACE LOCATION (SHL)

NEW MEXICO EAST
NAD 1983
X=724028 Y=570674
LAT.: N 32.5674392
LONG.: W 103.7403099
NAD 1927
X=682847 Y=570612
LAT.: N 32.5673176
LONG.: W 103.7398137
549' FSL 1589' FWL

KICK OFF POINT (KOP)

NEW MEXICO EAST
NAD 1983
X=722772 Y=570171
LAT.: N 32.5660745
LONG.: W 103.7443944
NAD 1927
X=681592 Y=570108
LAT.: N 32.5659530
LONG.: W 103.7438981
50' FSL 331' FWL

FIRST TAKE POINT (FTP)

NEW MEXICO EAST
NAD 1983
X=722772 Y=570221
LAT.: N 32.5662120
LONG.: W 103.7443944
NAD 1927
X=681592 Y=570158
LAT.: N 32.5660904
LONG.: W 103.7438981
100' FSL 331' FWL

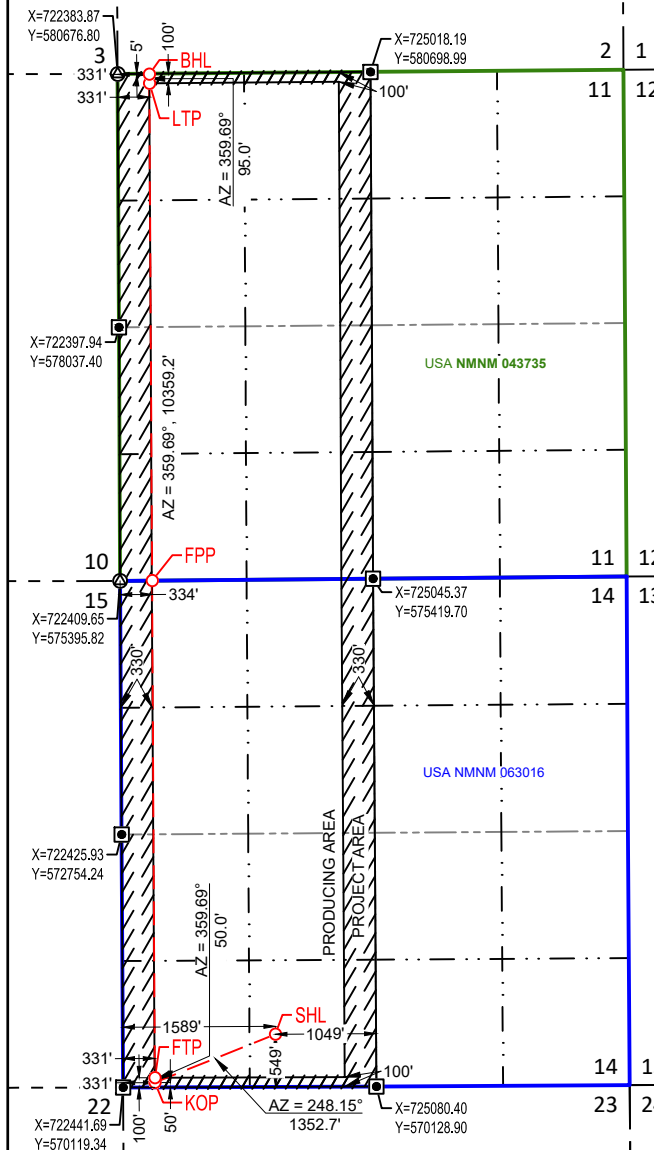

FED PERF. POINT (FPP)

NEW MEXICO EAST
NAD 1983
X=722744 Y=575399
LAT.: N 32.5804456
LONG.: W 103.7443933
NAD 1927
X=681563 Y=575337
LAT.: N 32.5803241
LONG.: W 103.7438965
0' FSL 334' FWL

LAST TAKE POINT (LTP)

NEW MEXICO EAST
NAD 1983
X=722715 Y=580580
LAT.: N 32.5946858
LONG.: W 103.7443923
NAD 1927
X=681535 Y=580517
LAT.: N 32.5945644
LONG.: W 103.7438949
100' FNL 331' FWL

BOTTOM HOLE LOCATION (BHL)

NEW MEXICO EAST
NAD 1983
X=722715 Y=580675
LAT.: N 32.5949469
LONG.: W 103.7443922
NAD 1927
X=681535 Y=580612
LAT.: N 32.5948255
LONG.: W 103.7438948
5' FNL 331' FWL

SURVEYORS CERTIFICATION

I hereby certify that the well location shown on this plat was plotted from field notes of actual surveys made by me or under my supervision, and that the same is true and correct to the best of my belief.
08/11/2022

Date of Survey
Signature and Seal of Professional Surveyor:



12/16/2024 5:14:17 PM

Santa Fe Main Office
Phone: (505) 476-3441
General Information
Phone: (505) 629-6116

State of New Mexico
Energy, Minerals and Natural Resources

Form C-103
Revised July 18, 2013

Online Phone Directory Visit:
<https://www.emnrd.nm.gov/ocd/contact-us/>

OIL CONSERVATION DIVISION
1220 South St. Francis Dr.
Santa Fe, NM 87505

SUNDRY NOTICES AND REPORTS ON WELLS (DO NOT USE THIS FORM FOR PROPOSALS TO DRILL OR TO DEEPEN OR PLUG BACK TO A DIFFERENT RESERVOIR. USE "APPLICATION FOR PERMIT" (FORM C-101) FOR SUCH PROPOSALS.)		WELL API NO. 30-025-54001
1. Type of Well: Oil Well <input checked="" type="checkbox"/> Gas Well <input type="checkbox"/> Other <input type="checkbox"/>		5. Indicate Type of Lease STATE <input checked="" type="checkbox"/> FEE <input type="checkbox"/>
2. Name of Operator CIVITAS PERMIAN OPERATING, LLC		6. State Oil & Gas Lease No. 336572
3. Address of Operator 555 17TH ST., SUITE 3000, DENVER CO 80202		7. Lease Name or Unit Agreement Name Double Stamp Fed Com
4. Well Location Unit Letter <u>N</u> : <u>549</u> feet from the <u>South</u> line and <u>1589</u> feet from the <u>West</u> line Section <u>14</u> Township <u>20-S</u> Range <u>32-E</u> NMPM County <u>LEA</u>		8. Well Number <u>121H</u>
11. Elevation (Show whether DR, RKB, RT, GR, etc.) 3531' GL		9. OGRID Number 332195
10. Pool name or Wildcat Salt Lake; Bone Spring		

12. Check Appropriate Box to Indicate Nature of Notice, Report or Other Data

NOTICE OF INTENTION TO: PERFORM REMEDIAL WORK <input type="checkbox"/> PLUG AND ABANDON <input type="checkbox"/> TEMPORARILY ABANDON <input type="checkbox"/> CHANGE PLANS <input type="checkbox"/> PULL OR ALTER CASING <input type="checkbox"/> MULTIPLE COMPL <input type="checkbox"/> DOWNHOLE COMMINGLE <input type="checkbox"/> CLOSED-LOOP SYSTEM <input type="checkbox"/> OTHER: <input checked="" type="checkbox"/>		SUBSEQUENT REPORT OF: REMEDIAL WORK <input type="checkbox"/> ALTERING CASING <input type="checkbox"/> COMMENCE DRILLING OPNS. <input type="checkbox"/> P AND A <input type="checkbox"/> CASING/CEMENT JOB <input type="checkbox"/> OTHER: <input type="checkbox"/>	
---	--	---	--

13. Describe proposed or completed operations. (Clearly state all pertinent details, and give pertinent dates, including estimated date of starting any proposed work). SEE RULE 19.15.7.14 NMAC. For Multiple Completions: Attach wellbore diagram of proposed completion or recompletion.

The purpose of this filing is to satisfy OCD Conditions of Approval dated 12/2/2024 (pkautz) for Permit to Drill transfer from Tap Rock Operating, LLC to Civitas Permian Operating, LLC, approved on 12/13/2024.

No other changes are being made.

Spud Date:

Rig Release Date:

I hereby certify that the information above is true and complete to the best of my knowledge and belief.

SIGNATURE Brett Garza TITLE Regulatory Analyst DATE 01/10/2025

Type or print name Brett Garza E-mail address: bgarza@civiresources.com PHONE: 512-915-5421

For State Use Only

APPROVED BY: _____ TITLE _____ DATE _____

Conditions of Approval (if any):

Sante Fe Main Office
Phone: (505) 476-3441

General Information
Phone: (505) 629-6116

Online Phone Directory
<https://www.emnrd.nm.gov/ocd/contact-us>

State of New Mexico
Energy, Minerals and Natural Resources
Oil Conservation Division
1220 S. St Francis Dr.
Santa Fe, NM 87505

CONDITIONS

Action 419541

CONDITIONS

Operator: Civitas Permian Operating, LLC 555 17th Street Denver, CO 80202	OGRID: 332195
	Action Number: 419541
	Action Type: [C-103] Sub. General Sundry (C-103Z)

CONDITIONS

Created By	Condition	Condition Date
pkautz	None	1/30/2025