

C-102 Submit Electronically Via OCD Permitting	State of New Mexico Energy, Minerals & Natural Resources Department OIL CONSERVATION DIVISION	Revised July 9, 2024	
		Submittal Type:	<input checked="" type="checkbox"/> Initial Submittal
			<input type="checkbox"/> Amended Report
		<input type="checkbox"/> As Drilled	

WELL LOCATION AND ACREAGE DEDICATION PLAT

API Number 30-025-54008	Pool Code 53560	Pool Name SALT LAKE;BONE SPRING
Property Code 336572	Property Name DOUBLE STAMP FED COM	Well Number 128H
OGRID No. 332195	Operator Name CIVITAS PERMIAN OPERATING, LLC	Ground Level Elevation 3533'
Surface Owner: <input type="checkbox"/> State <input type="checkbox"/> Fee <input type="checkbox"/> Tribal <input checked="" type="checkbox"/> Federal		Mineral Owner: <input checked="" type="checkbox"/> State <input type="checkbox"/> Fee <input type="checkbox"/> Tribal <input checked="" type="checkbox"/> Federal

Surface Location

UL or lot no.	Section	Township	Range	Lot Idn	Feet from the N/S	Feet from the E/W	Latitude	Longitude	County
O	14	20-S	32-E	-	544' S	2366' E	N 32.5674191	W 103.7360277	LEA

Bottom Hole Location

UL or lot no.	Section	Township	Range	Lot Idn	Feet from the N/S	Feet from the E/W	Latitude	Longitude	County
A	11	20-S	32-E	-	5' N	331' E	N 32.5949837	W 103.7294355	LEA

Dedicated Acres 640.00	Infill or Defining Well -	Defining Well API -	Overlapping Spacing Unit (Y/N) -	Consolidated Code -
Order Numbers -			Well Setbacks are under Common Ownership: <input type="checkbox"/> Yes <input type="checkbox"/> No	

Kick Off Point (KOP)

UL or lot no.	Section	Township	Range	Lot Idn	Feet from the N/S	Feet from the E/W	Latitude	Longitude	County
P	14	20-S	32-E	-	50' S	331' E	N 32.5660622	W 103.7294194	LEA



First Take Point (FTP)

UL or lot no.	Section	Township	Range	Lot Idn	Feet from the N/S	Feet from the E/W	Latitude	Longitude	County
P	14	20-S	32-E	-	100' S	331' E	N 32.5661996	W 103.7294194	LEA

Last Take Point (LTP)

UL or lot no.	Section	Township	Range	Lot Idn	Feet from the N/S	Feet from the E/W	Latitude	Longitude	County
A	11	20-S	32-E	-	100' N	331' E	N 32.5947226	W 103.7294354	LEA

Unitized Area or Area of Uniform Intrest -	Spacing Unity Type <input checked="" type="checkbox"/> Horizontal <input type="checkbox"/> Vertical	Ground Floor Elevation -
---	--	-----------------------------

OPERATOR CERTIFICATION <i>I hereby certify that the information contained herein is true and complete to the best of my knowledge and belief; and, if the well is a vertical or directional well, that this organization either owns a working interest or unleased mineral interest in the land including the proposed bottom hole location or has a right to drill this well at this location pursuant to a contract with an owner of a working interest or unleased mineral interest, or to a voluntary pooling agreement or a compulsory pooling order heretofore entered by the division.</i> <i>If this well is a horizontal well, I further certify that this organization has received The consent of at least one lessee or owner of a working interest or unleased mineral interest in each tract (in the target pool or formation) in which any part of the well's completed interval will be located or obtained a compulsory pooling order from the division.</i>  Signature Bertha Nefe Print Name bnefe@civiresources.com E-mail Address		SURVEYORS CERTIFICATION <i>I hereby certify that the well location shown on this plat was plotted from field notes of actual surveys made by me or under my supervision, and that the same is true and correct to the best of my belief.</i>  12/17/2024 9:13:01 AM Signature and Seal of Professional Surveyor Date Certificate Number Date of Survey 04/04/2023	
--	--	---	--

C-102

Submit Electronically
Via OCD PermittingState of New Mexico
Energy, Minerals & Natural Resources Department
OIL CONSERVATION DIVISION

Revised July 9, 2024

Submittal
Type:

- ☒
- Initial Submittal
-
- ☐
- Amended Report
-
- ☐
- As Drilled

Property Name and Well Number

DOUBLE STAMP FED COM 128H

SURFACE LOCATION (SHL)

NEW MEXICO EAST
NAD 1983
X=725347 Y=570674
LAT.: N 32.5674191
LONG.: W 103.7360277
NAD 1927
X=684167 Y=570612
LAT.: N 32.5672975
LONG.: W 103.7355316
544' FSL 2366' FEL

KICK OFF POINT (KOP)

NEW MEXICO EAST
NAD 1983
X=727386 Y=570192
LAT.: N 32.5660622
LONG.: W 103.7294194
NAD 1927
X=686205 Y=570130
LAT.: N 32.5659405
LONG.: W 103.7289236
50' FSL 331' FEL

FIRST TAKE POINT (FTP)

NEW MEXICO EAST
NAD 1983
X=727386 Y=570242
LAT.: N 32.5661996
LONG.: W 103.7294194
NAD 1927
X=686205 Y=570180
LAT.: N 32.5660779
LONG.: W 103.7289236
100' FSL 331' FEL

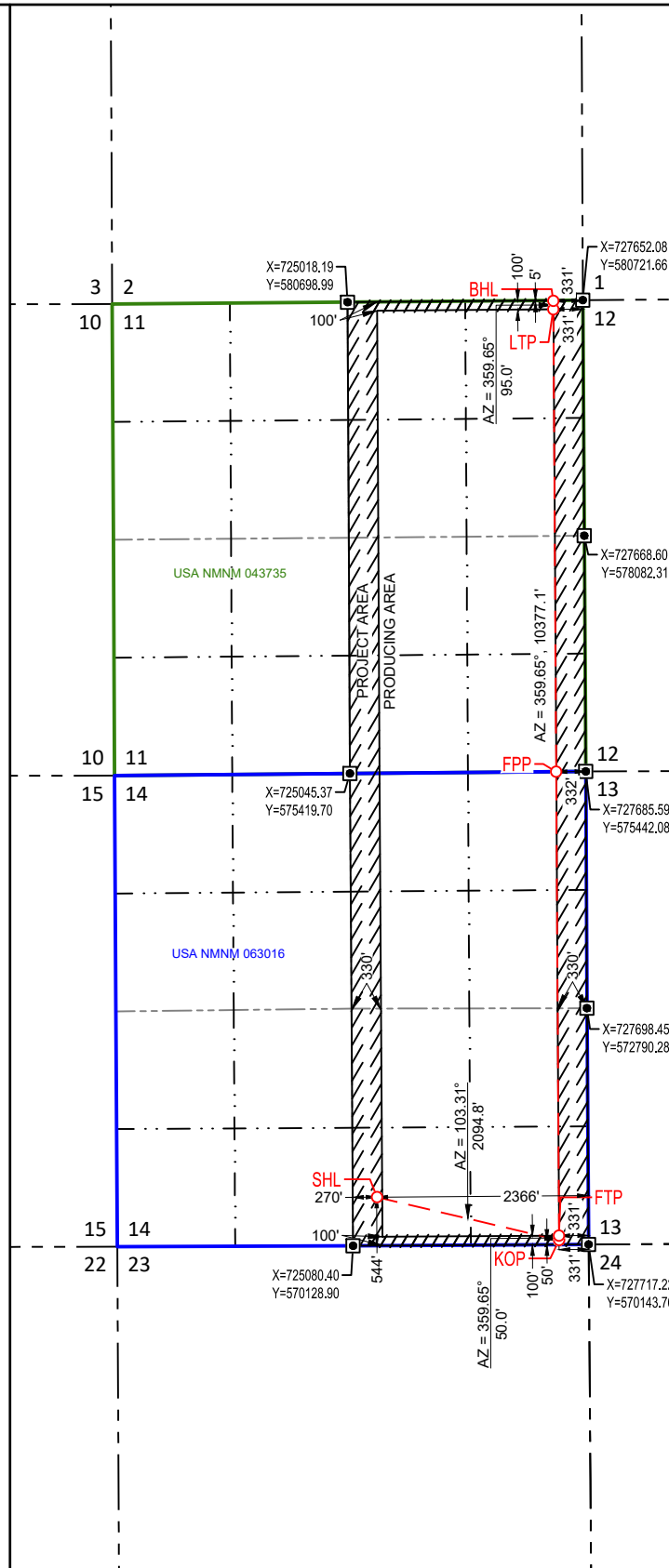

FED PERF. POINT (FPP)

NEW MEXICO EAST
NAD 1983
X=727354 Y=575439
LAT.: N 32.5804856
LONG.: W 103.7294274
NAD 1927
X=686173 Y=575377
LAT.: N 32.5803640
LONG.: W 103.7289311
0' FSL 332' FWL

LAST TAKE POINT (LTP)

NEW MEXICO EAST
NAD 1983
X=727322 Y=580619
LAT.: N 32.5947226
LONG.: W 103.7294354
NAD 1927
X=686142 Y=580556
LAT.: N 32.5946010
LONG.: W 103.7289385
100' FNL 331' FEL

BOTTOM HOLE LOCATION (BHL)

NEW MEXICO EAST
NAD 1983
X=727321 Y=580714
LAT.: N 32.5949837
LONG.: W 103.7294355
NAD 1927
X=686141 Y=580651
LAT.: N 32.5948622
LONG.: W 103.7289386
5' FNL 331' FEL

SURVEYORS CERTIFICATION

I hereby certify that the well location shown on this plat was plotted from field notes of actual surveys made by me or under my supervision, and that the same is true and correct to the best of my belief.
04/04/2023

Date of Survey
Signature and Seal of Professional Surveyor:



Santa Fe Main Office
Phone: (505) 476-3441
General Information
Phone: (505) 629-6116

State of New Mexico
Energy, Minerals and Natural Resources

Form C-103
Revised July 18, 2013

Online Phone Directory Visit:
<https://www.emnrd.nm.gov/ocd/contact-us/>

OIL CONSERVATION DIVISION
1220 South St. Francis Dr.
Santa Fe, NM 87505

SUNDRY NOTICES AND REPORTS ON WELLS (DO NOT USE THIS FORM FOR PROPOSALS TO DRILL OR TO DEEPEN OR PLUG BACK TO A DIFFERENT RESERVOIR. USE "APPLICATION FOR PERMIT" (FORM C-101) FOR SUCH PROPOSALS.) 1. Type of Well: Oil Well <input checked="" type="checkbox"/> Gas Well <input type="checkbox"/> Other <input type="checkbox"/>		WELL API NO. 30-025-54008
2. Name of Operator CIVITAS PERMIAN OPERATING, LLC		5. Indicate Type of Lease STATE <input checked="" type="checkbox"/> FEE <input type="checkbox"/>
3. Address of Operator 555 17TH ST., SUITE 3700, DENVER CO 80202		6. State Oil & Gas Lease No. 336572
4. Well Location Unit Letter <u>O</u> : <u>544</u> feet from the <u>SOUTH</u> line and <u>2366</u> feet from the <u>EAST</u> line Section <u>14</u> Township <u>20-S</u> Range <u>32-E</u> NMPM County <u>LEA</u>		7. Lease Name or Unit Agreement Name DOUBLE STAMP FED COM
11. Elevation (Show whether DR, RKB, RT, GR, etc.) 3533' GL		8. Well Number 128H
9. OGRID Number 332195		10. Pool name or Wildcat SALT LAKE; BONE SPRING

12. Check Appropriate Box to Indicate Nature of Notice, Report or Other Data

NOTICE OF INTENTION TO: PERFORM REMEDIAL WORK <input type="checkbox"/> PLUG AND ABANDON <input type="checkbox"/> TEMPORARILY ABANDON <input type="checkbox"/> CHANGE PLANS <input type="checkbox"/> PULL OR ALTER CASING <input type="checkbox"/> MULTIPLE COMPL <input type="checkbox"/> DOWNHOLE COMMINGLE <input type="checkbox"/> CLOSED-LOOP SYSTEM <input type="checkbox"/> OTHER: <input checked="" type="checkbox"/>	SUBSEQUENT REPORT OF: REMEDIAL WORK <input type="checkbox"/> ALTERING CASING <input type="checkbox"/> COMMENCE DRILLING OPNS. <input type="checkbox"/> P AND A <input type="checkbox"/> CASING/CEMENT JOB <input type="checkbox"/> OTHER: <input type="checkbox"/>
---	---

13. Describe proposed or completed operations. (Clearly state all pertinent details, and give pertinent dates, including estimated date of starting any proposed work). SEE RULE 19.15.7.14 NMAC. For Multiple Completions: Attach wellbore diagram of proposed completion or recompletion.

The purpose of this filing is to satisfy OCD Conditions of Approval dated 12/2/2024 (pkautz) for Permit to Drill transfer from Tap Rock Operating, LLC to Civitas Permian Operating, LLC, approved on 12/13/2024.

No other changes are being made.

Spud Date:

Rig Release Date:

I hereby certify that the information above is true and complete to the best of my knowledge and belief.

SIGNATURE Bertha Nefe TITLE Manager, Regulatory Affairs DATE 01/10/2025

Type or print name Bertha Nefe E-mail address: bnefe@civiresources.com PHONE: 832-616-7061

For State Use Only

APPROVED BY: _____ TITLE _____ DATE _____

Conditions of Approval (if any):

Sante Fe Main Office
Phone: (505) 476-3441

General Information
Phone: (505) 629-6116

Online Phone Directory
<https://www.emnrd.nm.gov/ocd/contact-us>

State of New Mexico
Energy, Minerals and Natural Resources
Oil Conservation Division
1220 S. St Francis Dr.
Santa Fe, NM 87505

CONDITIONS

Action 420305

CONDITIONS

Operator: Civitas Permian Operating, LLC 555 17th Street Denver, CO 80202	OGRID: 332195
	Action Number: 420305
	Action Type: [C-103] Sub. General Sundry (C-103Z)

CONDITIONS

Created By	Condition	Condition Date
pkautz	None	1/30/2025