

Well Name: UPSLOPE FED COM	Well Location: T25S / R25E / SEC 10 / NESE / 32.1415952 / -104.3769844	County or Parish/State: EDDY / NM
Well Number: 204H	Type of Well: CONVENTIONAL GAS WELL	Allottee or Tribe Name:
Lease Number: NMNM62171	Unit or CA Name:	Unit or CA Number:
US Well Number:	Operator: TAP ROCK OPERATING LLC	

Notice of Intent

Sundry ID: 2835394

Type of Submission: Notice of Intent	Type of Action: APD Change
Date Sundry Submitted: 02/05/2025	Time Sundry Submitted: 09:14
Date proposed operation will begin: 03/01/2025	

Procedure Description: Tap Rock would like to change the dedicated acreage from 640 to 1280 for the Upslope Fed Com 204H. The BHL has moved slightly as well to correctly reflect an update. Please see the attached C-102 for more details.

NOI Attachments

Procedure Description

LO_UPSLOPE_FED_COM_204H_REV2_S_20250205091423.pdf

Well Name: UPSLOPE FED COM	Well Location: T25S / R25E / SEC 10 / NESE / 32.1415952 / -104.3769844	County or Parish/State: EDDY / NM
Well Number: 204H	Type of Well: CONVENTIONAL GAS WELL	Allottee or Tribe Name:
Lease Number: NMNM62171	Unit or CA Name:	Unit or CA Number:
US Well Number:	Operator: TAP ROCK OPERATING LLC	

Operator

I certify that the foregoing is true and correct. Title 18 U.S.C. Section 1001 and Title 43 U.S.C. Section 1212, make it a crime for any person knowingly and willfully to make to any department or agency of the United States any false, fictitious or fraudulent statements or representations as to any matter within its jurisdiction. Electronic submission of Sundry Notices through this system satisfies regulations requiring a

Operator Electronic Signature: BILL RAMSEY	Signed on: FEB 05, 2025 09:14 AM
Name: TAP ROCK OPERATING LLC	
Title: Regulatory Analyst	
Street Address: 523 PARK POINT DRIVE SUITE 200	
City: GOLDEN	State: CO
Phone: (720) 360-4028	
Email address: BRAMSEY@TAPRK.COM	

Field

Representative Name:		
Street Address:		
City:	State:	Zip:
Phone:		
Email address:		

BLM Point of Contact

BLM POC Name: ALLISON MORENCY	BLM POC Title: Contractor WO
BLM POC Phone: 2029127157	BLM POC Email Address: amorency@blm.gov
Disposition: Approved	Disposition Date: 02/05/2025
Signature: Allison Morency	

C-102 Submit Electronically Via OCD Permitting	State of New Mexico Energy, Minerals & Natural Resources Department OIL CONSERVATION DIVISION	Revised July 9, 2024	
		Submittal Type:	<input type="checkbox"/> Initial Submittal
			<input type="checkbox"/> Amended Report
		<input type="checkbox"/> As Drilled	

WELL LOCATION AND ACREAGE DEDICATION PLAT

API Number 30-015-	Pool Code 98220	Pool Name Purple Sage; Wolfcamp (Gas)
Property Code	Property Name UPSLOPE FED COM	Well Number 204H
OGRID No. 372043	Operator Name TAP ROCK OPERATING, LLC.	Ground Level Elevation 3497'
Surface Owner: <input type="checkbox"/> State <input type="checkbox"/> Fee <input type="checkbox"/> Tribal <input type="checkbox"/> Federal		Mineral Owner: <input type="checkbox"/> State <input type="checkbox"/> Fee <input type="checkbox"/> Tribal <input type="checkbox"/> Federal

Surface Location

UL or lot no. I	Section 10	Township 25-S	Range 25-E	Lot Idn -	Feet from the N/S 1591' S	Feet from the E/W 561' E	Latitude N 32.1415952	Longitude W 104.3769844	County EDDY
---------------------------	----------------------	-------------------------	----------------------	---------------------	-------------------------------------	------------------------------------	---------------------------------	-----------------------------------	-----------------------

Bottom Hole Location

UL or lot no. M	Section 9	Township 25-S	Range 25-E	Lot Idn -	Feet from the N/S 331' S	Feet from the E/W 5' W	Latitude N 32.1378920	Longitude W 104.4097327	County EDDY
---------------------------	---------------------	-------------------------	----------------------	---------------------	------------------------------------	----------------------------------	---------------------------------	-----------------------------------	-----------------------

Dedicated Acres 1280	Infill or Defining Well -	Defining Well API -	Overlapping Spacing Unit (Y/N) -	Consolidated Code -
Order Numbers			Well Setbacks are under Common Ownership: <input type="checkbox"/> Yes <input type="checkbox"/> No	

Kick Off Point (KOP)

UL or lot no. P	Section 10	Township 25-S	Range 25-E	Lot Idn -	Feet from the N/S 331' S	Feet from the E/W 50' E	Latitude N 32.1380160	Longitude W 104.3752879	County EDDY
---------------------------	----------------------	-------------------------	----------------------	---------------------	------------------------------------	-----------------------------------	---------------------------------	-----------------------------------	-----------------------

First Take Point (FTP)

UL or lot no. P	Section 10	Township 25-S	Range 25-E	Lot Idn -	Feet from the N/S 331' S	Feet from the E/W 330' E	Latitude N 32.1380722	Longitude W 104.3761933	County EDDY
---------------------------	----------------------	-------------------------	----------------------	---------------------	------------------------------------	------------------------------------	---------------------------------	-----------------------------------	-----------------------

Last Take Point (LTP)

UL or lot no. M	Section 9	Township 25-S	Range 25-E	Lot Idn -	Feet from the N/S 331' S	Feet from the E/W 330' W	Latitude N 32.1379257	Longitude W 104.4086829	County EDDY
---------------------------	---------------------	-------------------------	----------------------	---------------------	------------------------------------	------------------------------------	---------------------------------	-----------------------------------	-----------------------

Unitized Area or Area of Uniform Intrest -	Spacing Unity Type <input type="checkbox"/> Horizontal <input type="checkbox"/> Vertical	Ground Floor Elevation
--	---	------------------------

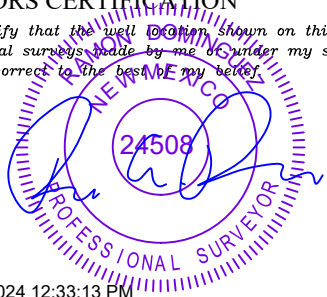
OPERATOR CERTIFICATION <i>I hereby certify that the information contained herein is true and complete to the best of my knowledge and belief; and, if the well is a vertical or directional well, that this organization either owns a working interest or unleased mineral interest in the land including the proposed bottom hole location or has a right to drill this well at this location pursuant to a contract with an owner of a working interest or unleased mineral interest, or to a voluntary pooling agreement or a compulsory pooling order heretofore entered by the division.</i> <i>If this well is a horizontal well, I further certify that this organization has received The consent of at least one lessee or owner of a working interest or unleased mineral interest in each tract (in the target pool or formation) in which any part of the well's completed interval will be located or obtained a compulsory pooling order from the division.</i> <i>William Ramsey</i> 2/5/2025		SURVEYORS CERTIFICATION <i>I hereby certify that the well location shown on this plat was plotted from field notes of actual surveys made by me or under my supervision, and that the same is true and correct to the best of my belief.</i>  8/30/2024 12:33:13 PM	
Signature Bill Ramsey		Signature and Seal of Professional Surveyor	
Print Name bramsey@taprk.com		Certificate Number	Date of Survey 06/21/2024
E-mail Address			

C-102 Submit Electronically Via OCD Permitting	State of New Mexico Energy, Minerals & Natural Resources Department OIL CONSERVATION DIVISION	Revised July 9, 2024	
		Submittal Type:	<input type="checkbox"/> Initial Submittal
			<input type="checkbox"/> Amended Report
		<input type="checkbox"/> As Drilled	
Property Name and Well Number UPSLOPE FED COM 204H			

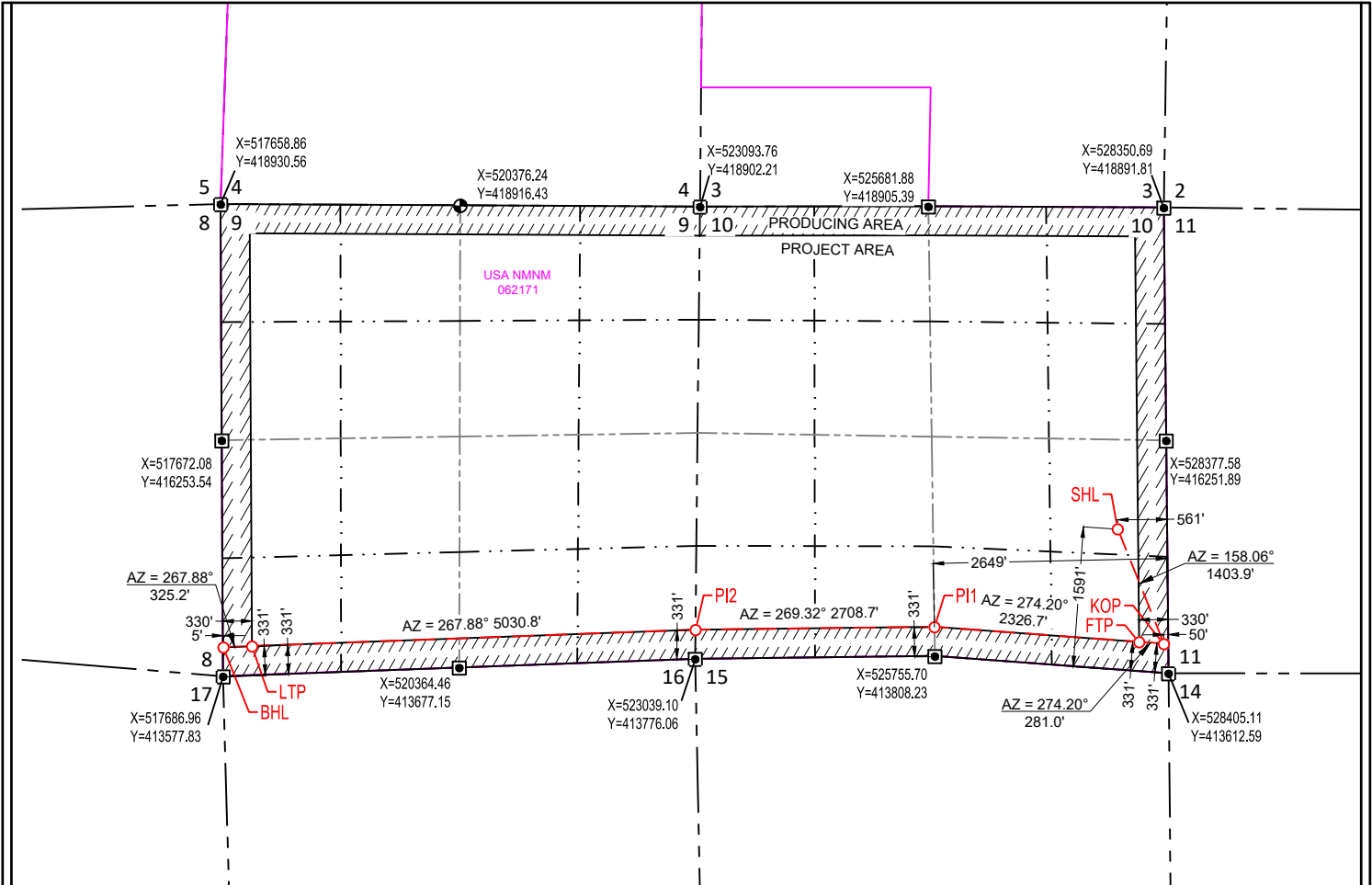

SURFACE LOCATION (SHL)

NEW MEXICO EAST
NAD 1983
X=527827 Y=415251
LAT.: N 32.1415952
LONG.: W 104.3769844
1591' FSL 561' FEL

KICK OFF POINT (KOP)

NEW MEXICO EAST
NAD 1983
X=528352 Y=413948
LAT.: N 32.1380160
LONG.: W 104.3752879
331' FSL 50' FEL

FIRST TAKE POINT (FTP)

NEW MEXICO EAST
NAD 1983
X=528071 Y=413969
LAT.: N 32.1380722
LONG.: W 104.3761933
331' FSL 330' FEL

POINT OF INTERSECTION (PI1) POINT OF INTERSECTION (PI2)

NEW MEXICO EAST
NAD 1983
X=525751 Y=414139
LAT.: N 32.1385374
LONG.: W 104.3836905
331' FSL 2649' FEL

NEW MEXICO EAST
NAD 1983
X=523042 Y=414107
LAT.: N 32.1384454
LONG.: W 104.3924409
331' FSL 0' FEL

LAST TAKE POINT (LTP)

NEW MEXICO EAST
NAD 1983
X=518015 Y=413921
LAT.: N 32.1379257
LONG.: W 104.4086829
331' FSL 330' FWL

BOTTOM HOLE LOCATION (BHL)

NEW MEXICO EAST
NAD 1983
X=517690 Y=413909
LAT.: N 32.1378920
LONG.: W 104.4097327
331' FSL 5' FWL

SURVEYORS CERTIFICATION

I hereby certify that the well location shown on this plat was plotted from field notes of actual surveys made by me or under my supervision, and that the same is true and correct to the best of my belief, 06/21/2024

Date of Survey

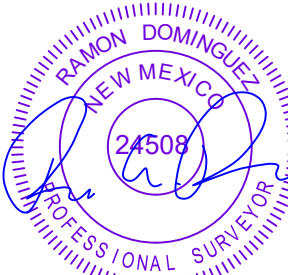

8/30/2024 12:33:13 PM

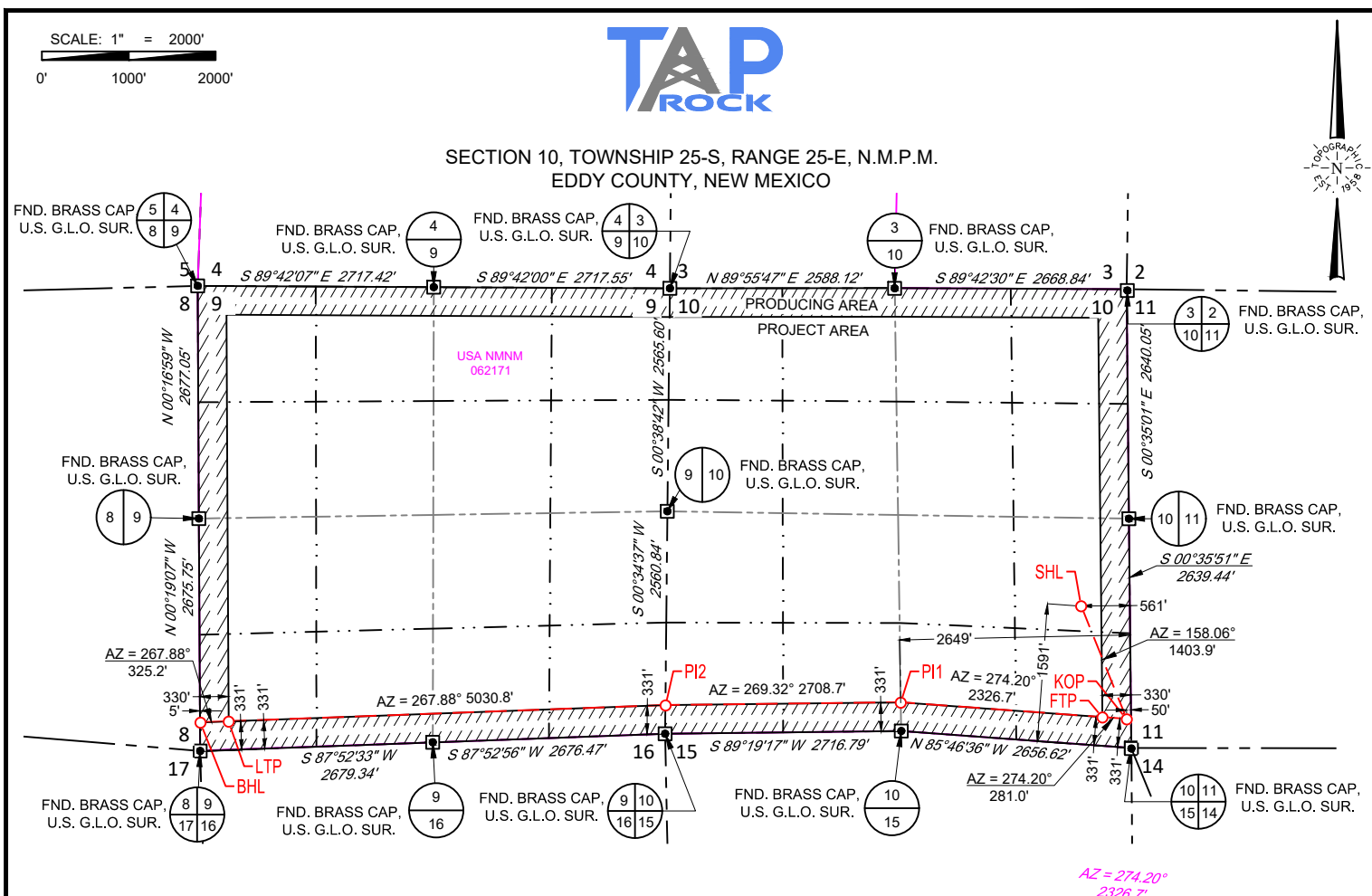

NEW MEXICO EAST
NAD 1983

SURFACE LOCATION (SHL)	KICK OFF POINT (KOP)	FIRST TAKE POINT (FTP)	POINT OF INTERSECTION (PI1)
NEW MEXICO EAST NAD 1983 X=527827 Y=415251 LAT.: N 32.1415952 LONG.: W 104.3769844 1591' FSL 561' FEL	NEW MEXICO EAST NAD 1983 X=528352 Y=413948 LAT.: N 32.1380160 LONG.: W 104.3752879 331' FSL 50' FEL	NEW MEXICO EAST NAD 1983 X=528071 Y=413969 LAT.: N 32.1380722 LONG.: W 104.3761933 331' FSL 330' FEL	NEW MEXICO EAST NAD 1983 X=525751 Y=414139 LAT.: N 32.1385374 LONG.: W 104.3836905 331' FSL 2649' FEL
POINT OF INTERSECTION (PI2)	LAST TAKE POINT (LTP)	BOTTOM HOLE LOCATION (BHL)	
NEW MEXICO EAST NAD 1983 X=523042 Y=414107 LAT.: N 32.1384454 LONG.: W 104.3924409 331' FSL 0' FEL	NEW MEXICO EAST NAD 1983 X=518015 Y=413921 LAT.: N 32.1379257 LONG.: W 104.4086829 331' FSL 330' FWL	NEW MEXICO EAST NAD 1983 X=517690 Y=413909 LAT.: N 32.1378920 LONG.: W 104.4097327 331' FSL 5' FWL	

LEASE NAME & WELL NO.: UPSLOPE FED COM 204H

SECTION 10 TWP 25-S RGE 25-E SURVEY N.M.P.M.

COUNTY EDDY STATE NM

DESCRIPTION 1591' FSL & 561' FWL

DISTANCE & DIRECTION

FROM INT. OF US-180/62 & WHITES CITY RD/ C.R. 724 ±1.6 MILES EAST, THENCE
RIGHT ON PROPOSED RD. ±124 FEET TO A POINT, THENCE RIGHT ON PROPOSED
RD ±445 FEET, CROSS WELL PAD ±460 FEET, THENCE WEST ON PROPOSED ROAD
±471 FEET, ±280 FEET SOUTHEAST OF THE LOCATION.

ALL BEARINGS, DISTANCES, AND COORDINATE VALUES CONTAINED HEREON ARE GRID BASED UPON THE NEW
MEXICO COORDINATE SYSTEM OF 1983, EAST ZONE, U.S. SURVEY FEET

THIS EASEMENT/SERVITUDE LOCATION SHOWN HEREON HAS BEEN SURVEYED ON THE GROUND UNDER MY
SUPERVISION AND PREPARED ACCORDING TO THE EVIDENCE FOUND AT THE TIME OF SURVEY, AND DATA
PROVIDED BY TAP ROCK OPERATING, LLC. THIS CERTIFICATION IS MADE AND LIMITED TO THOSE PERSONS OR
ENTITIES SHOWN ON THE FACE OF THIS PLAT AND IS NON-TRANSFERABLE. THIS SURVEY IS CERTIFIED FOR THIS
TRANSACTION ONLY.

AS OF THE DATE OF SURVEY, ALL ABOVE GROUND APPURTENANCES WITHIN 300' OF THE STAKED
LOCATION ARE SHOWN HEREON.

8/30/2024 12:33:14 PM

Ramon A. Dominguez, P.S. No. 24508

TOPOGRAPHIC
LOYALTY INNOVATION LEGACY

481 WINSCOTT ROAD, Ste. 200 • BENBROOK, TEXAS 76126
TELEPHONE: (817) 744-7512 • FAX (817) 744-7554
2903 NORTH BIG SPRING • MIDLAND, TEXAS 79705
TELEPHONE: (432) 682-1653 OR (800) 767-1653 • FAX (432) 682-1743
WWW.TOPOGRAPHIC.COM



SECTION LINE
PROPOSED ROAD

SECTION 10, TOWNSHIP 25-S, RANGE 25-E, N.M.P.M.
EDDY COUNTY, NEW MEXICO

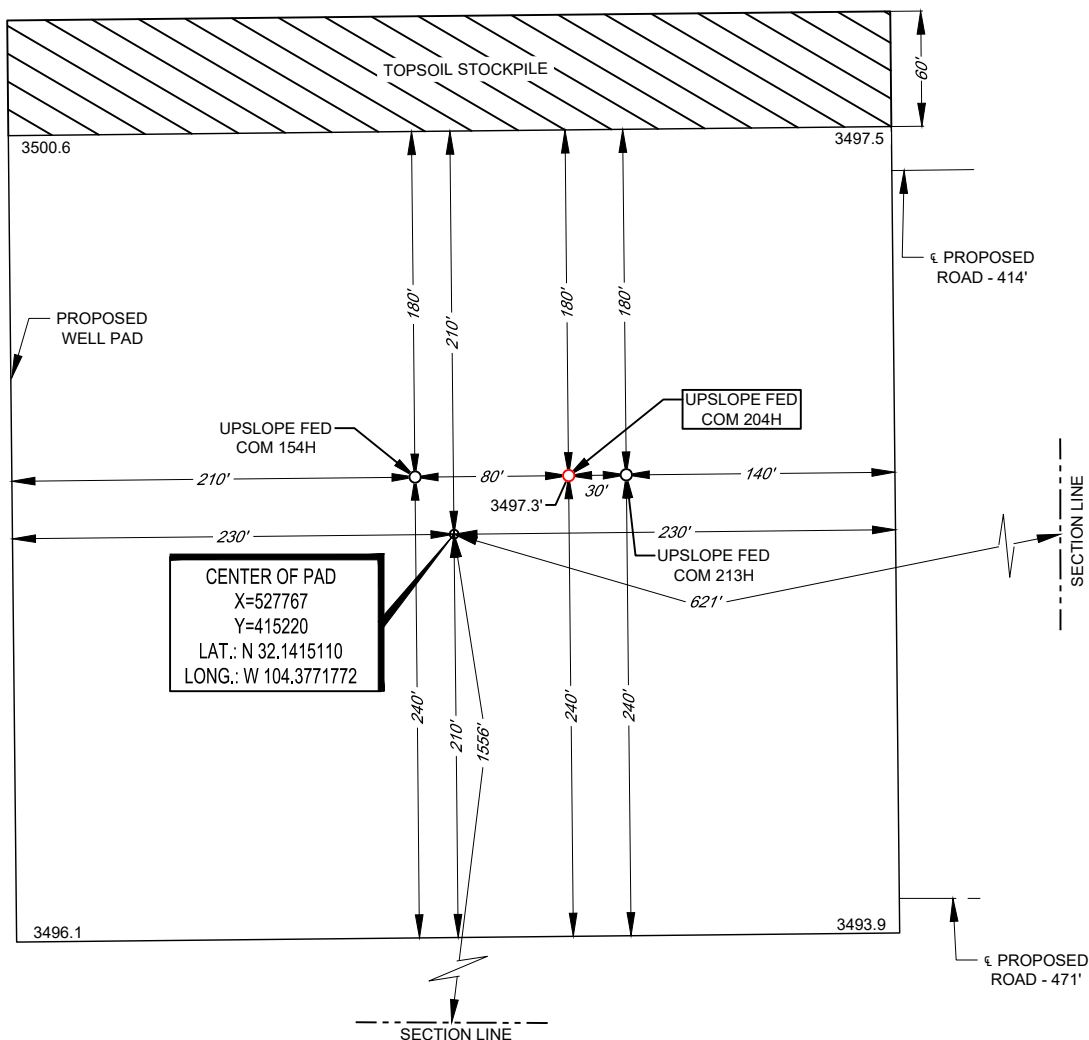

LEASE NAME & WELL NO.: _____ UPSLOPE FED COM 204H
204H LATITUDE _____ N 32.1415952 204H LONGITUDE _____ W 104.3769844
CENTER OF PAD IS 1556' FSL & 621' FEL



8/30/2024 12:33:14 PM

Ramon A. Dominguez , P.S. No. 24508

ALL BEARINGS, DISTANCES, AND COORDINATE VALUES CONTAINED HEREON ARE GRID BASED UPON THE NEW MEXICO COORDINATE SYSTEM OF 1983, EAST ZONE, U.S. SURVEY FEET. ELEVATIONS USED ARE NAVD88. OBTAINED THROUGH AN OPUS SOLUTION.

THIS PROPOSED PAD SITE LOCATION SHOWN HEREON HAS BEEN SURVEYED ON THE GROUND UNDER MY SUPERVISION AND PREPARED ACCORDING TO THE EVIDENCE FOUND AT THE TIME OF SURVEY, AND DATA PROVIDED BY TAP ROCK OPERATING, LLC. ONLY THE DATA SHOWN ABOVE IS BEING CERTIFIED TO, ALL OTHER INFORMATION WAS INTENTIONALLY OMITTED. THIS PLAT IS ONLY INTENDED TO BE USED FOR A PERMIT AND IS NOT A BOUNDARY SURVEY. THIS CERTIFICATION IS MADE AND LIMITED TO THOSE PERSONS OR ENTITIES SHOWN ON THE FACE OF THIS PLAT AND IS NON-TRANSFERABLE. THIS SURVEY IS CERTIFIED FOR THIS TRANSACTION ONLY.

ORIGINAL DOCUMENT SIZE: 8.5" X 11"



SCALE: 1" = 100'

0' 50' 100'



481 WINSOOTT ROAD, Ste. 200 • BENBROOK, TEXAS 76126
TELEPHONE: (817) 744-7512 • FAX (817) 744-7554
 2903 NORTH BIG SPRING • MIDLAND, TEXAS 79705
 TELEPHONE: (432) 682-1653 OR (800) 767-1653 • FAX (432) 682-1743
WWW.TOPOGRAPHIC.COM

Sante Fe Main Office
Phone: (505) 476-3441

General Information
Phone: (505) 629-6116

Online Phone Directory
<https://www.emnrd.nm.gov/ocd/contact-us>

State of New Mexico
Energy, Minerals and Natural Resources
Oil Conservation Division
1220 S. St Francis Dr.
Santa Fe, NM 87505

CONDITIONS

Action 432527

CONDITIONS

Operator: TAP ROCK OPERATING, LLC 523 Park Point Drive Golden, CO 80401	OGRID: 372043
	Action Number: 432527
	Action Type: [C-103] NOI Change of Plans (C-103A)

CONDITIONS

Created By	Condition	Condition Date
pkautz	If cement is not circulated to surface during cementing operations, a Cement Bond Log (CBL) is required.	2/17/2025
pkautz	Cement is required to circulate on both surface and intermediate1 strings of casing.	2/17/2025