

Well Name: UPSLOPE FED COM	Well Location: T25S / R25E / SEC 10 / NESE / 32.1415961 / -104.3768875	County or Parish/State: EDDY / NM
Well Number: 213H	Type of Well: CONVENTIONAL GAS WELL	Allottee or Tribe Name:
Lease Number: NMNM62171	Unit or CA Name:	Unit or CA Number:
US Well Number:	Operator: TAP ROCK OPERATING LLC	

Notice of Intent

Sundry ID: 2835398

Type of Submission: Notice of Intent

Date Sundry Submitted: 02/05/2025

Date proposed operation will begin: 03/01/2025

Type of Action: APD Change

Time Sundry Submitted: 09:17

Procedure Description: Tap Rock would like to change the dedicated acreage from 640 to 1280 for the Upslope Fed Com 213H. Please see the updated C-102 for more information.

NOI Attachments

Procedure Description

LO_UPSLOPE_FED_COM_213H_REV2_S_20250205091649.pdf

Well Name: UPSLOPE FED COM	Well Location: T25S / R25E / SEC 10 / NESE / 32.1415961 / -104.3768875	County or Parish/State: EDDY / NM
Well Number: 213H	Type of Well: CONVENTIONAL GAS WELL	Allottee or Tribe Name:
Lease Number: NMNM62171	Unit or CA Name:	Unit or CA Number:
US Well Number:	Operator: TAP ROCK OPERATING LLC	

Operator

I certify that the foregoing is true and correct. Title 18 U.S.C. Section 1001 and Title 43 U.S.C. Section 1212, make it a crime for any person knowingly and willfully to make to any department or agency of the United States any false, fictitious or fraudulent statements or representations as to any matter within its jurisdiction. Electronic submission of Sundry Notices through this system satisfies regulations requiring a

Operator Electronic Signature: BILL RAMSEY	Signed on: FEB 05, 2025 09:16 AM
Name: TAP ROCK OPERATING LLC	
Title: Regulatory Analyst	
Street Address: 523 PARK POINT DRIVE SUITE 200	
City: GOLDEN	State: CO
Phone: (720) 360-4028	
Email address: BRAMSEY@TAPRK.COM	

Field

Representative Name:		
Street Address:		
City:	State:	Zip:
Phone:		
Email address:		

BLM Point of Contact

BLM POC Name: ALLISON MORENCY	BLM POC Title: Contractor WO
BLM POC Phone: 2029127157	BLM POC Email Address: amorency@blm.gov
Disposition: Approved	Disposition Date: 02/05/2025
Signature: Allison Morency	

C-102 Submit Electronically Via OCD Permitting	State of New Mexico Energy, Minerals & Natural Resources Department OIL CONSERVATION DIVISION	Revised July 9, 2024	
		Submittal Type:	<input type="checkbox"/> Initial Submittal
			<input type="checkbox"/> Amended Report
		<input type="checkbox"/> As Drilled	

WELL LOCATION AND ACREAGE DEDICATION PLAT

API Number 30-015-	Pool Code 98220	Pool Name Purple Sage; Wolfcamp (Gas)
Property Code	Property Name UPSLOPE FED COM	Well Number 213H
OGRID No. 372043	Operator Name TAP ROCK OPERATING, LLC.	Ground Level Elevation 3497'
Surface Owner: <input type="checkbox"/> State <input type="checkbox"/> Fee <input type="checkbox"/> Tribal <input type="checkbox"/> Federal		Mineral Owner: <input type="checkbox"/> State <input type="checkbox"/> Fee <input type="checkbox"/> Tribal <input type="checkbox"/> Federal

Surface Location

UL or lot no.	Section	Township	Range	Lot Idn	Feet from the N/S	Feet from the E/W	Latitude	Longitude	County
I	10	25-S	25-E	-	1589' S	531' E	N 32.1415961	W 104.3768875	EDDY

Bottom Hole Location

UL or lot no.	Section	Township	Range	Lot Idn	Feet from the N/S	Feet from the E/W	Latitude	Longitude	County
L	9	25-S	25-E	-	1520' S	5' W	N 32.1411631	W 104.4097568	EDDY

Dedicated Acres 1280	Infill or Defining Well -	Defining Well API -	Overlapping Spacing Unit (Y/N) -	Consolidated Code -
Order Numbers			Well Setbacks are under Common Ownership: <input type="checkbox"/> Yes <input type="checkbox"/> No	

Kick Off Point (KOP)

UL or lot no.	Section	Township	Range	Lot Idn	Feet from the N/S	Feet from the E/W	Latitude	Longitude	County
I	10	25-S	25-E	-	1532' S	50' E	N 32.1413292	W 104.3753300	EDDY

First Take Point (FTP)

UL or lot no.	Section	Township	Range	Lot Idn	Feet from the N/S	Feet from the E/W	Latitude	Longitude	County
I	10	25-S	25-E	-	1510' S	330' E	N 32.1413250	W 104.3762347	EDDY

Last Take Point (LTP)

UL or lot no.	Section	Township	Range	Lot Idn	Feet from the N/S	Feet from the E/W	Latitude	Longitude	County
L	9	25-S	25-E	-	1510' S	330' W	N 32.1411683	W 104.4087068	EDDY

Unitized Area or Area of Uniform Intrest -	Spacing Unity Type <input type="checkbox"/> Horizontal <input type="checkbox"/> Vertical	Ground Floor Elevation
---	---	------------------------

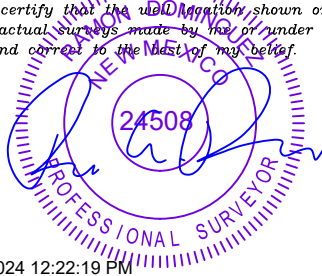
OPERATOR CERTIFICATION <i>I hereby certify that the information contained herein is true and complete to the best of my knowledge and belief; and, if the well is a vertical or directional well, that this organization either owns a working interest or unleased mineral interest in the land including the proposed bottom hole location or has a right to drill this well at this location pursuant to a contract with an owner of a working interest or unleased mineral interest, or to a voluntary pooling agreement or a compulsory pooling order heretofore entered by the division.</i> <i>If this well is a horizontal well, I further certify that this organization has received The consent of at least one lessee or owner of a working interest or unleased mineral interest in each tract (in the target pool or formation) in which any part of the well's completed interval will be located or obtained a compulsory pooling order from the division.</i> <i>William Ramsey</i> 2/5/2025 Signature Date Bill Ramsey Print Name bramsey@taprk.com E-mail Address		SURVEYORS CERTIFICATION <i>I hereby certify that the well location shown on this plat was plotted from field notes of actual surveys made by me or under my supervision, and that the same is true and correct to the best of my belief.</i>  8/30/2024 12:22:19 PM Signature and Seal of Professional Surveyor Date Certificate Number Date of Survey 06/21/2024	
--	--	--	--

C-102 Submit Electronically Via OCD Permitting	State of New Mexico Energy, Minerals & Natural Resources Department OIL CONSERVATION DIVISION	Revised July 9, 2024	
		Submittal Type:	<input type="checkbox"/> Initial Submittal
			<input type="checkbox"/> Amended Report
		<input type="checkbox"/> As Drilled	
Property Name and Well Number UPSLOPE FED COM 213H			

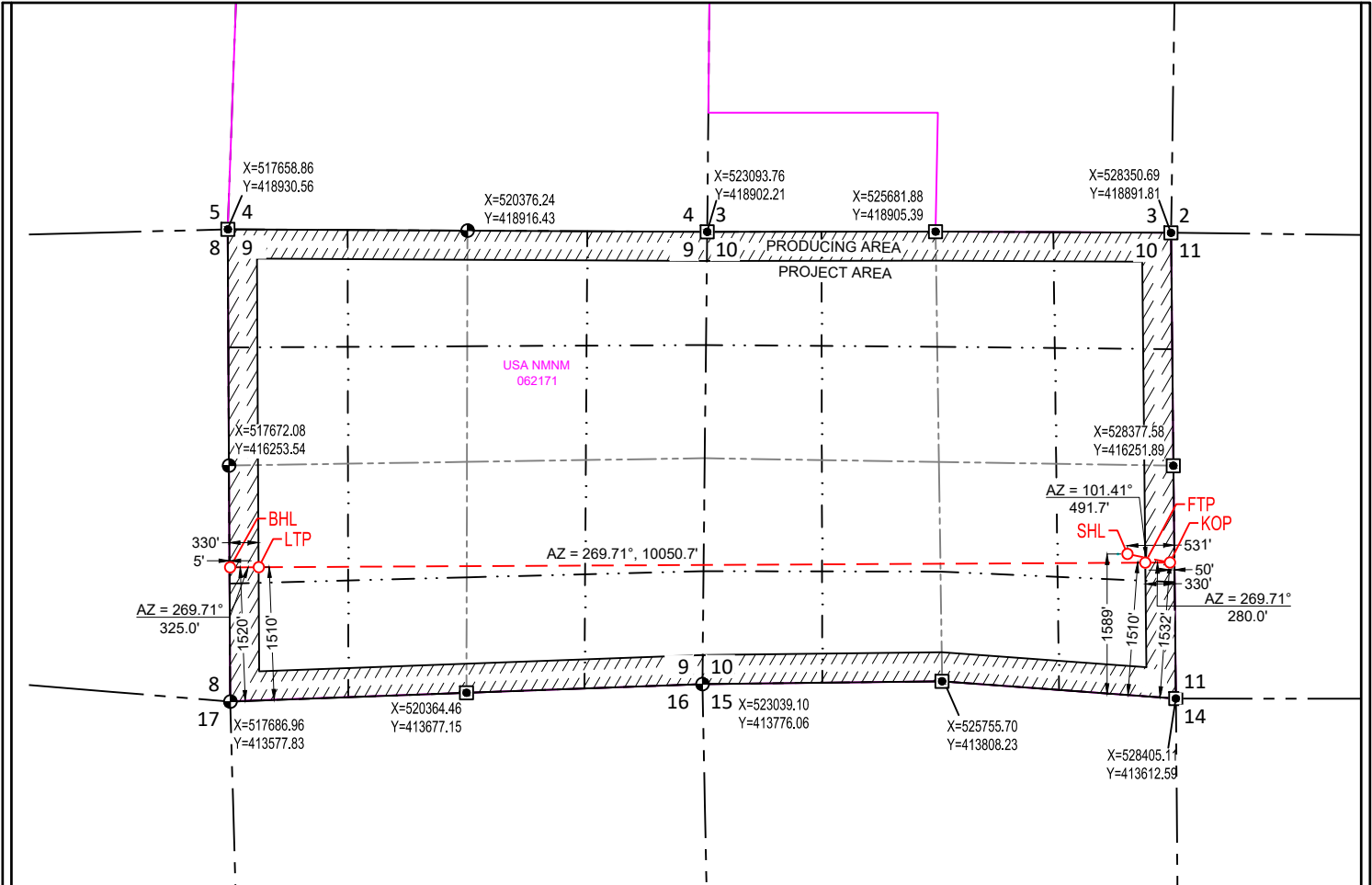

SURFACE LOCATION (SHL)

NEW MEXICO EAST
NAD 1983
X=527857 Y=415251
LAT.: N 32.1415961
LONG.: W 104.3768875
1589' FSL 531' FEL

KICK OFF POINT (KOP)

NEW MEXICO EAST
NAD 1983
X=528339 Y=415154
LAT.: N 32.1413292
LONG.: W 104.3753300
1532' FSL 50' FEL

FIRST TAKE POINT (FTP)

NEW MEXICO EAST
NAD 1983
X=528059 Y=415152
LAT.: N 32.1413250
LONG.: W 104.3762347
1510' FSL 330' FEL

LAST TAKE POINT (LTP)

NEW MEXICO EAST
NAD 1983
X=518008 Y=415101
LAT.: N 32.1411683
LONG.: W 104.4087068
1510' FSL 330' FWL

BOTTOM HOLE LOCATION (BHL)

NEW MEXICO EAST
NAD 1983
X=517683 Y=415099
LAT.: N 32.1411631
LONG.: W 104.4097568
1520' FSL 5' FWL

SURVEYORS CERTIFICATION

I hereby certify that the well location shown on this plat was plotted from field notes of actual surveys made by me or under my supervision, and that the same is true and correct to the best of my belief, 06/21/2024

Date of Survey

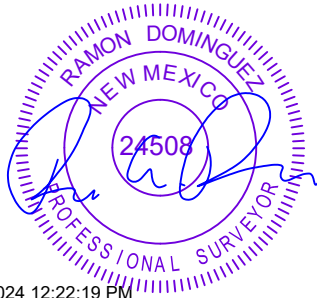

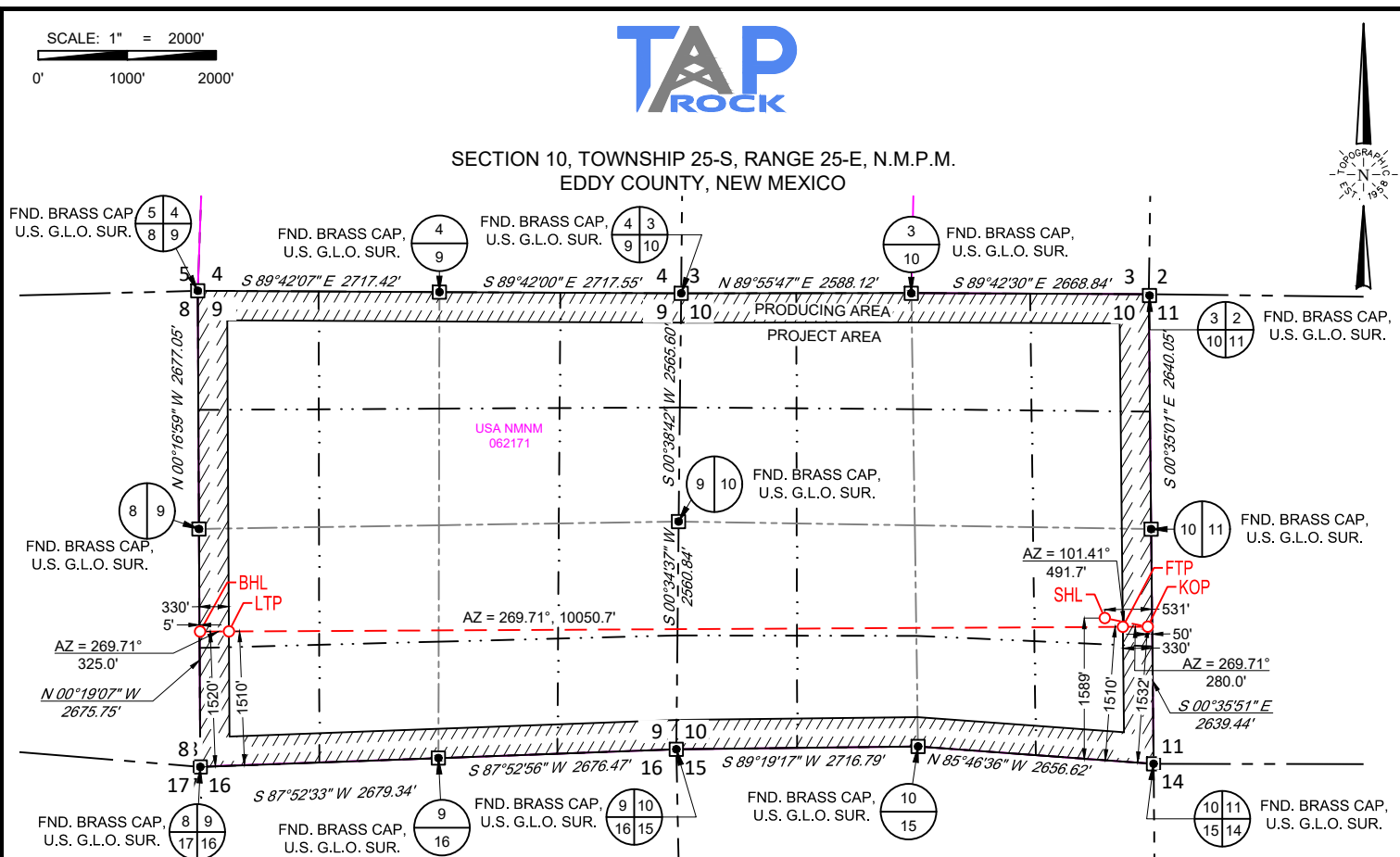

NEW MEXICO EAST NAD 1983		
SURFACE LOCATION (SHL)	KICK OFF POINT (KOP)	FIRST TAKE POINT (FTP)
NEW MEXICO EAST NAD 1983 X=527857 Y=415251 LAT.: N 32.1415961 LONG.: W 104.3768875 1589' FSL 531' FEL	NEW MEXICO EAST NAD 1983 X=528339 Y=415154 LAT.: N 32.1413292 LONG.: W 104.3753300 1532' FSL 50' FEL	NEW MEXICO EAST NAD 1983 X=528059 Y=415152 LAT.: N 32.1413250 LONG.: W 104.3762347 1510' FSL 330' FEL
LAST TAKE POINT (LTP)	BOTTOM HOLE LOCATION (BHL)	
NEW MEXICO EAST NAD 1983 X=518008 Y=415101 LAT.: N 32.1411683 LONG.: W 104.4087068 1510' FSL 330' FWL	NEW MEXICO EAST NAD 1983 X=517683 Y=415099 LAT.: N 32.1411631 LONG.: W 104.4097568 1520' FSL 5' FWL	

LEASE NAME & WELL NO.:		UPSLOPE FED COM 213H	
SECTION <u>10</u>	TWP <u>25-S</u>	RGE <u>25-E</u>	SURVEY <u>N.M.P.M.</u>
COUNTY <u>EDDY</u>	STATE <u>NM</u>		
DESCRIPTION		1589' FSL & 531' FEL	

DISTANCE & DIRECTION

FROM INT. OF US-180/62 & WHITES CITY RD/ C.R. 724 ±1.6 MILES EAST, THENCE
RIGHT ON PROPOSED RD. ±124 FEET TO A POINT, THENCE RIGHT ON PROPOSED
RD ±445 FEET, CROSS WELL PAD ±460 FEET, THENCE WEST ON PROPOSED ROAD
±471 FEET. ±262 FEET SOUTHEAST OF THE LOCATION.

ALL BEARINGS, DISTANCES, AND COORDINATE VALUES CONTAINED HEREON ARE GRID BASED UPON THE NEW MEXICO COORDINATE SYSTEM OF 1983, EAST ZONE, U.S. SURVEY FEET

THIS EASEMENT/SERVITUDE LOCATION SHOWN HEREON HAS BEEN SURVEYED ON THE GROUND UNDER MY SUPERVISION AND PREPARED ACCORDING TO THE EVIDENCE FOUND AT THE TIME OF SURVEY, AND DATA PROVIDED BY TAP ROCK OPERATING, LLC. THIS CERTIFICATION IS MADE AND LIMITED TO THOSE PERSONS OR ENTITIES SHOWN ON THE FACE OF THIS PLAT AND IS NON-TRANSFERABLE. THIS SURVEY IS CERTIFIED FOR THIS TRANSACTION ONLY.

AS OF THE DATE OF SURVEY, ALL ABOVE GROUND APPURTENANCES WITHIN 300' OF THE STAKED LOCATION ARE SHOWN HEREON.



8/30/2024 12:22:20 PM

Ramon A. Dominguez , P.S. No. 24508



481 WINSOTT ROAD, Ste. 200 • BENBROOK, TEXAS 76126

TELEPHONE: (817) 744-7512 • FAX (817) 744-7554

2903 NORTH BIG SPRING • MIDLAND, TEXAS 79705

TELEPHONE: (432) 682-1653 OR (800) 767-1653 • FAX (432) 682-1743
WWW.TOPOGRAPHIC.COM

WWW.TOPOGRAPHIC.COM



LEGEND

----- SECTION LINE
 --- PROPOSED ROAD

SECTION 10, TOWNSHIP 25-S, RANGE 25-E, N.M.P.M.
 EDDY COUNTY, NEW MEXICO

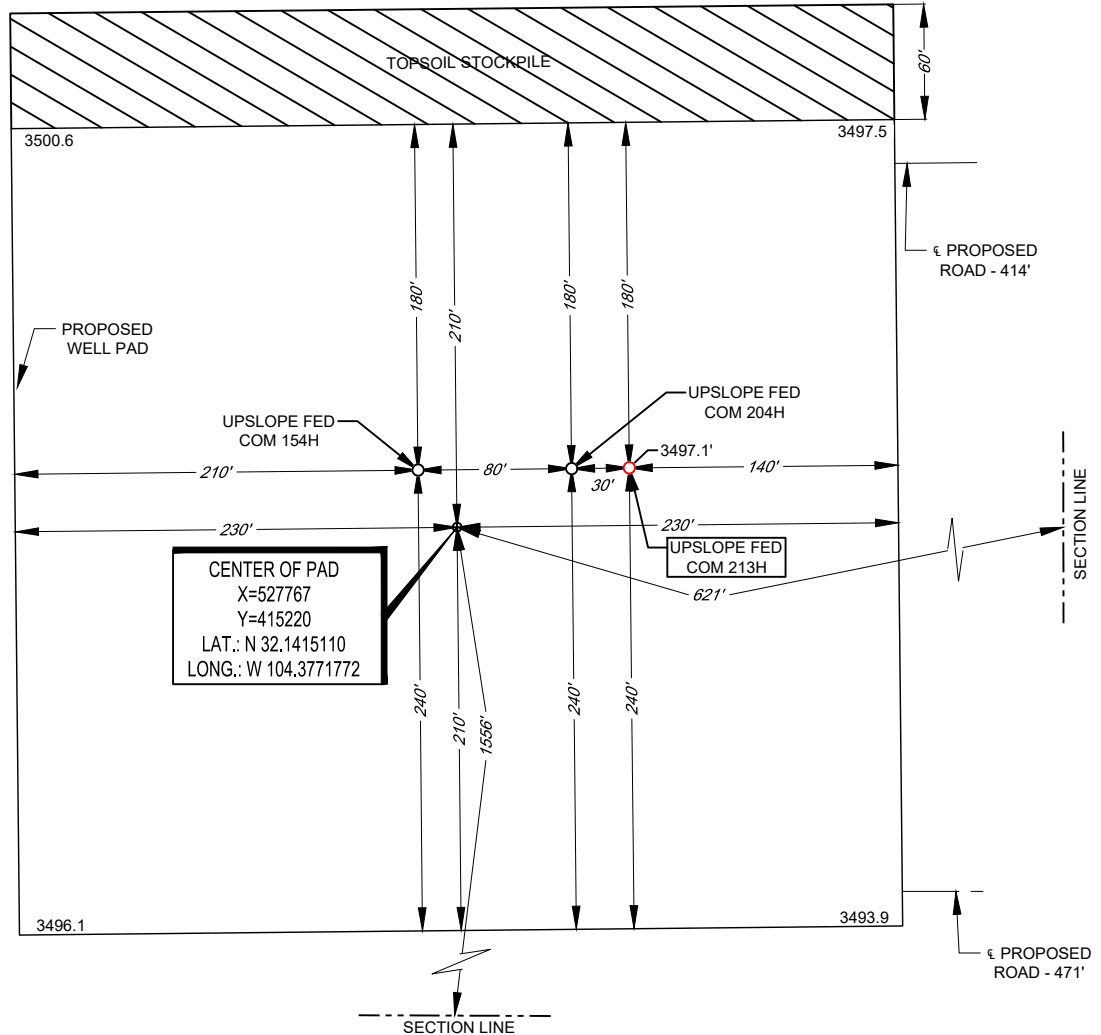

LEASE NAME & WELL NO.: UPSLOPE FED COM 213H
 213H LATITUDE N 32.1415961 213H LONGITUDE W 104.3768875
 CENTER OF PAD IS 1556' FSL & 621' FEL

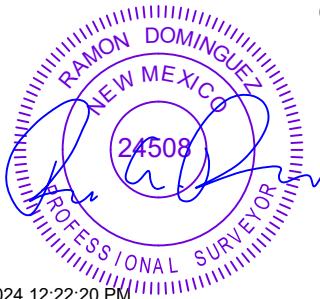

8/30/2024 12:22:20 PM

Ramon A. Dominguez, P.S. No. 24508

ALL BEARINGS, DISTANCES, AND COORDINATE VALUES CONTAINED HEREON ARE GRID BASED UPON THE NEW MEXICO COORDINATE SYSTEM OF 1983, EAST ZONE, U.S. SURVEY FEET. ELEVATIONS USED ARE NAVD88, OBTAINED THROUGH AN OPUS SOLUTION.

THIS PROPOSED PAD SITE LOCATION SHOWN HEREON HAS BEEN SURVEYED ON THE GROUND UNDER MY SUPERVISION AND PREPARED ACCORDING TO THE EVIDENCE FOUND AT THE TIME OF SURVEY, AND DATA PROVIDED BY TAP ROCK OPERATING, LLC. ONLY THE DATA SHOWN ABOVE IS BEING CERTIFIED TO, ALL OTHER INFORMATION WAS INTENTIONALLY OMITTED. THIS PLAT IS ONLY INTENDED TO BE USED FOR A PERMIT AND IS NOT A BOUNDARY SURVEY. THIS CERTIFICATION IS MADE AND LIMITED TO THOSE PERSONS OR ENTITIES SHOWN ON THE FACE OF THIS PLAT AND IS NON-TRANSFERABLE. THIS SURVEY IS CERTIFIED FOR THIS TRANSACTION ONLY.

ORIGINAL DOCUMENT SIZE: 8.5" X 11"

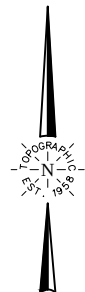

SCALE: 1" = 100'
 0' 50' 100'

TOPOGRAPHIC
 LOYALTY INNOVATION LEGACY

481 WINSOTT ROAD, Ste. 200 • BENBROOK, TEXAS 76126
 TELEPHONE: (817) 744-7512 • FAX (817) 744-7554
 2903 NORTH BIG SPRING • MIDLAND, TEXAS 79705
 TELEPHONE: (432) 682-1653 OR (800) 767-1653 • FAX (432) 682-1743
 WWW.TOPOGRAPHIC.COM

Sante Fe Main Office
Phone: (505) 476-3441

General Information
Phone: (505) 629-6116

Online Phone Directory
<https://www.emnrd.nm.gov/ocd/contact-us>

State of New Mexico
Energy, Minerals and Natural Resources
Oil Conservation Division
1220 S. St Francis Dr.
Santa Fe, NM 87505

CONDITIONS

Action 432529

CONDITIONS

Operator: TAP ROCK OPERATING, LLC 523 Park Point Drive Golden, CO 80401	OGRID: 372043
	Action Number: 432529
	Action Type: [C-103] NOI Change of Plans (C-103A)

CONDITIONS

Created By	Condition	Condition Date
pkautz	If cement is not circulated to surface during cementing operations, a Cement Bond Log (CBL) is required.	2/17/2025
pkautz	Cement is required to circulate on both surface and intermediate1 strings of casing.	2/17/2025